

ELMAVAN 3D WAVEFORMS (Measured data sampled at 50 kHz) 49809 packets of 144 samples from 2014-12-29T11:52:44.436.000.

Processed Fri Jan 2 08:11:15 2015 by ELM ver.2012-10-06 from 001__elm20141229_115243__dat00.bin

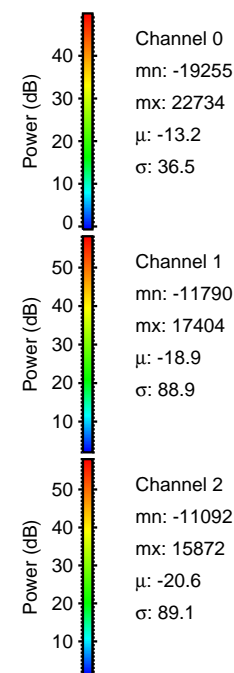
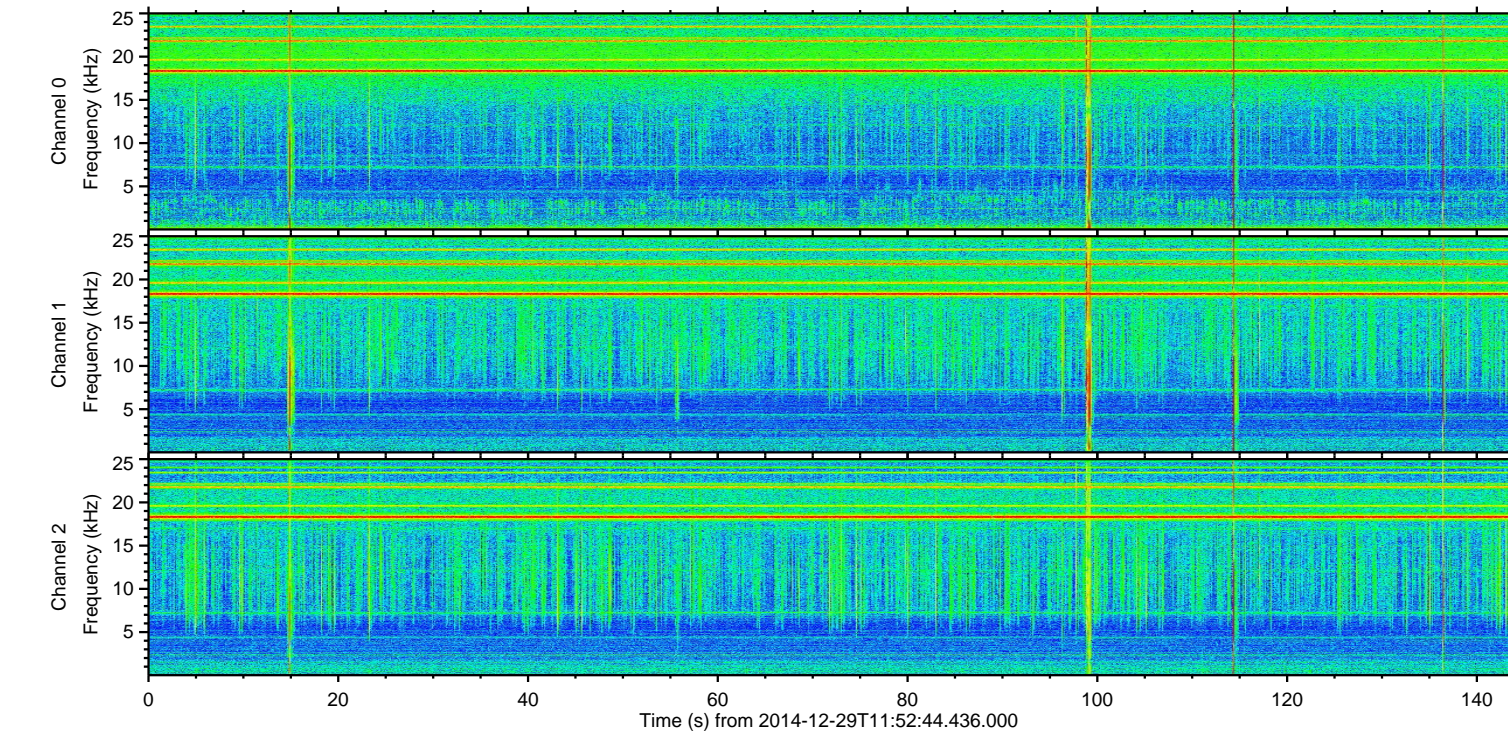
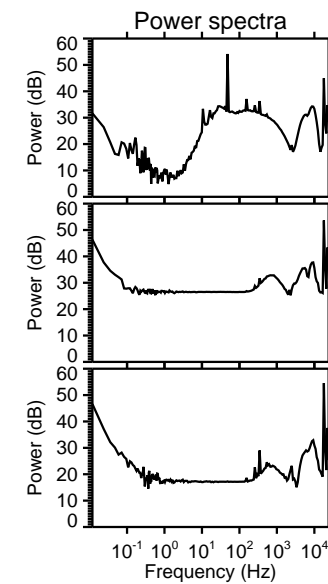
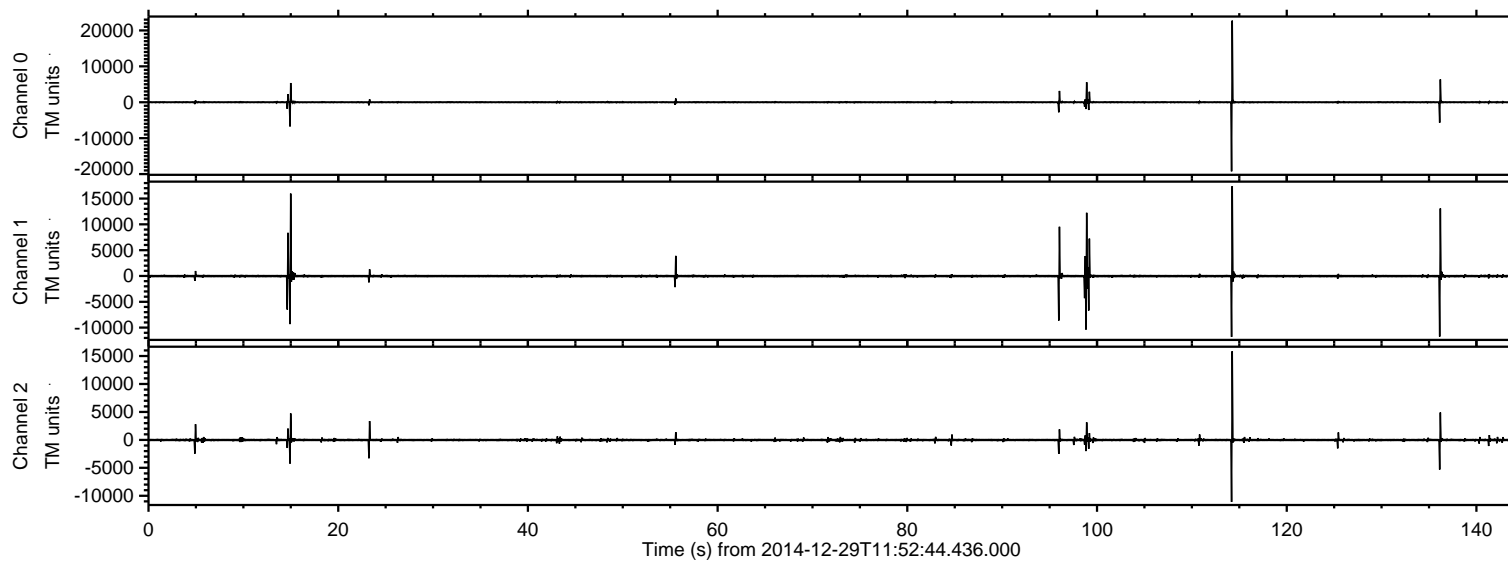

ELMAVAN 3D WAVEFORMS (Measured data sampled at 50 kHz) 49809 packets of 144 samples from 2014-12-29T11:52:44.436.000. Part 115/144

Processed Fri Jan 2 08:11:27 2015 by ELM ver.2012-10-06 from 001__elm20141229_115243__dat00.bin

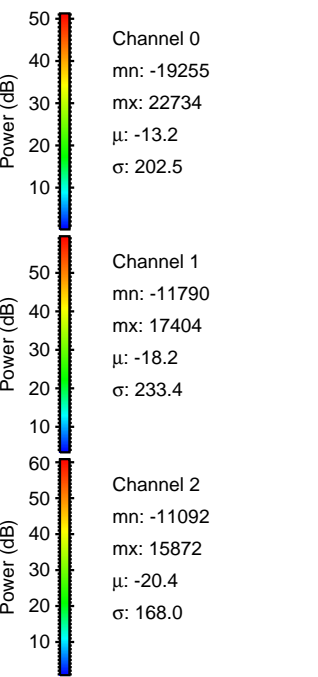
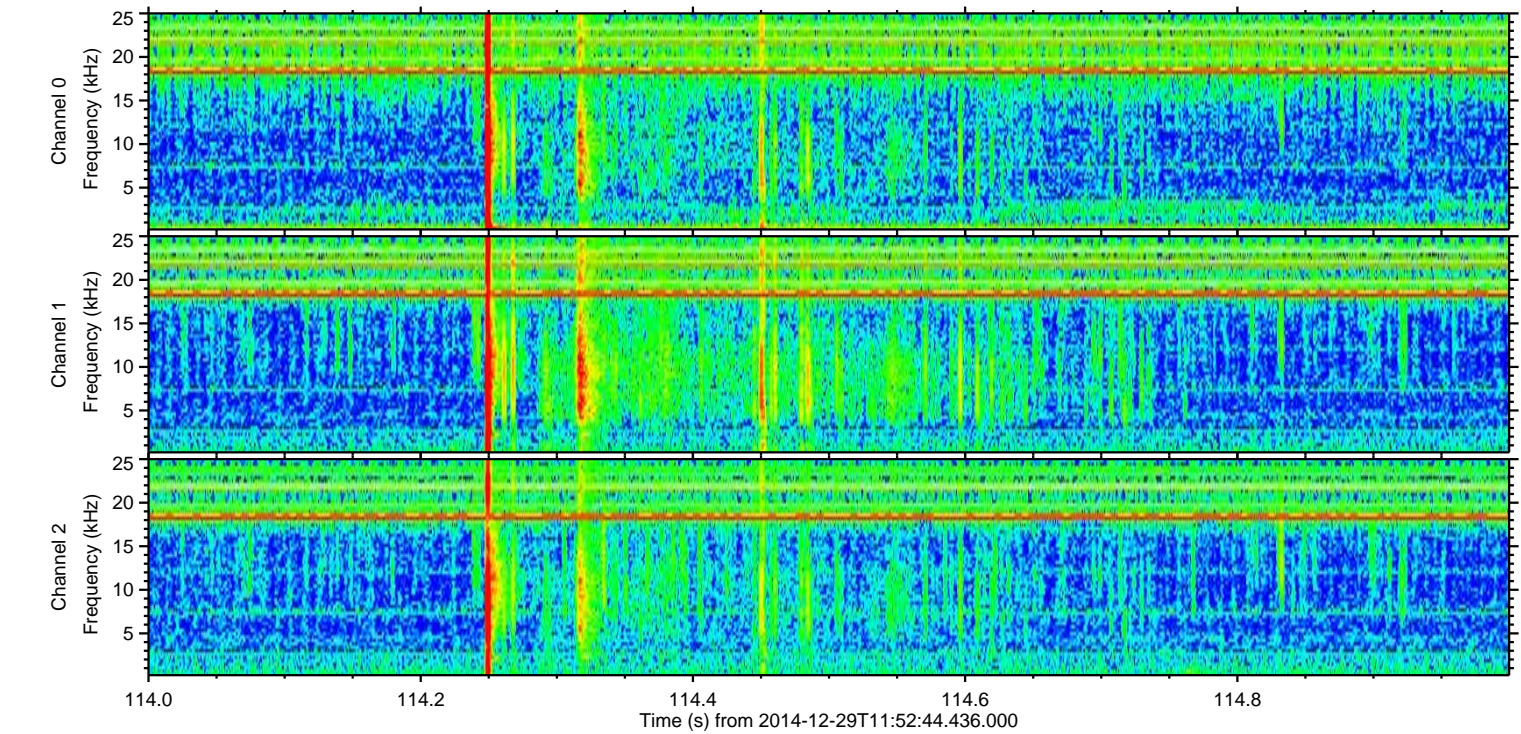
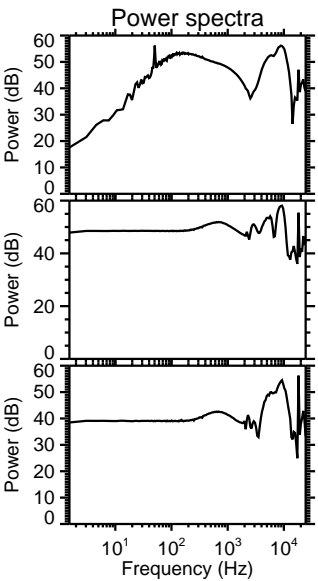
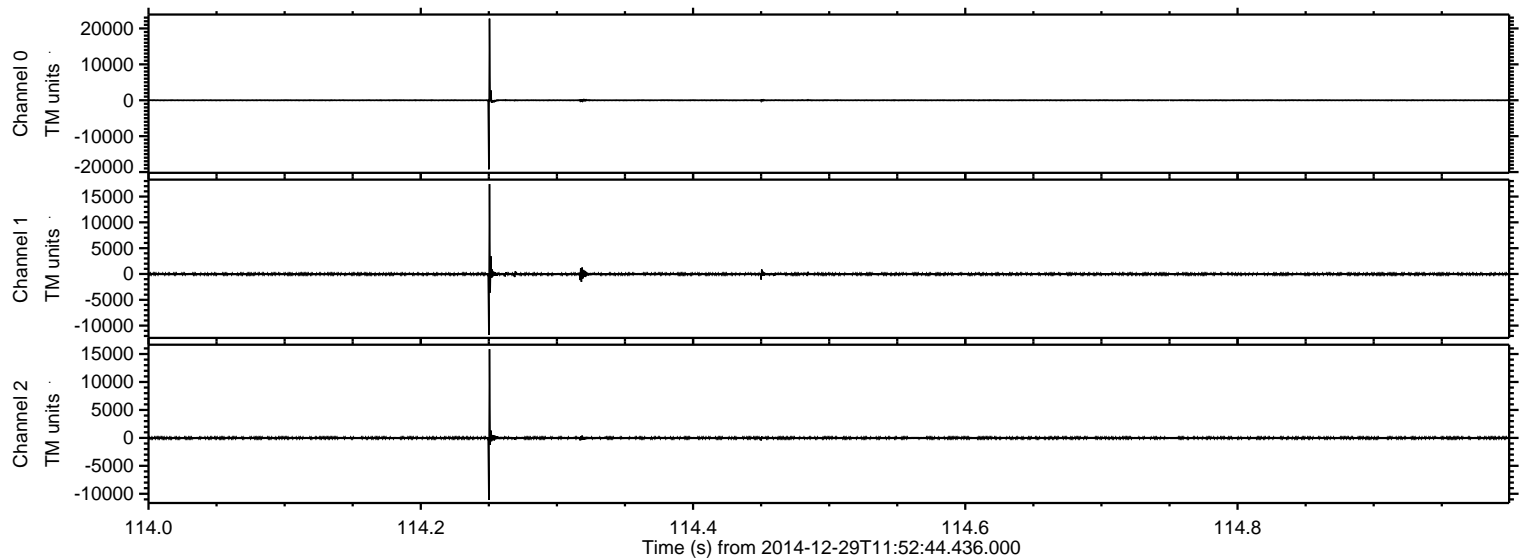

Processed Fri Jan 2 08:11:28 2015 by ELM ver.2012-10-06 from 001__elm20141229_115243__dat00.bin

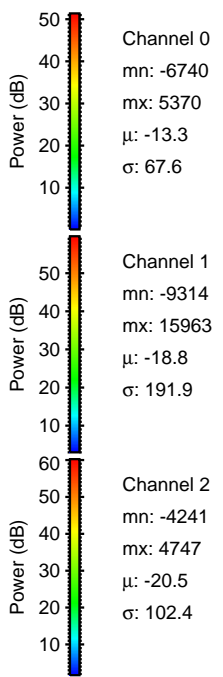
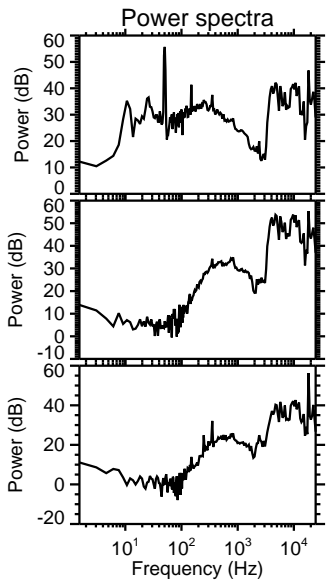
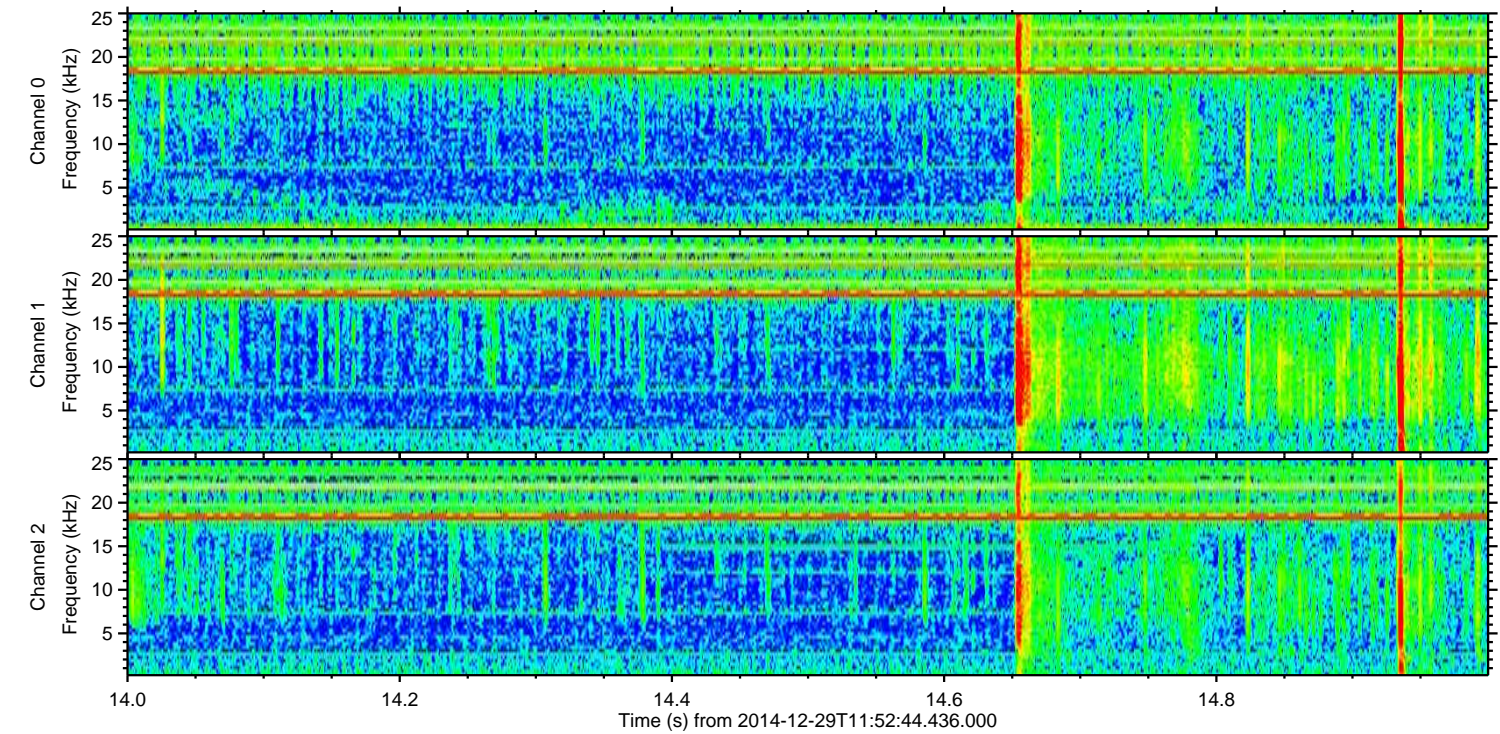
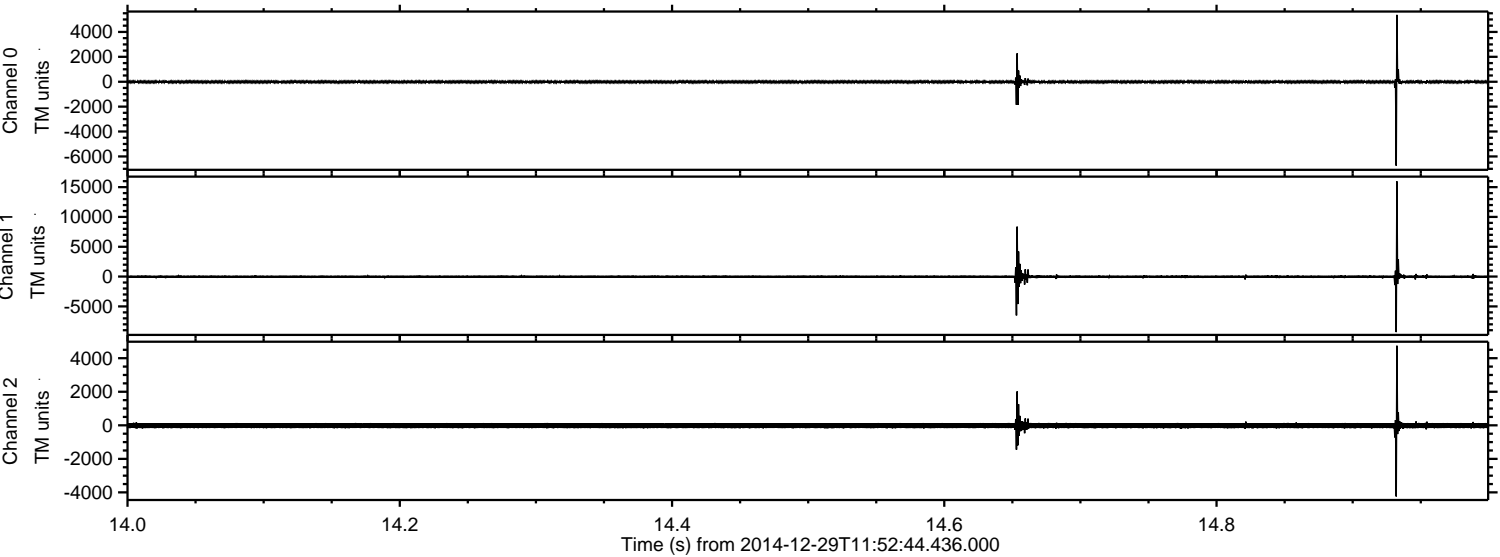

ELMAVAN 3D WAVEFORMS (Measured data sampled at 50 kHz) 49809 packets of 144 samples from 2014-12-29T11:52:44.436.000. Part 137/144

Processed Fri Jan 2 08:11:29 2015 by ELM ver.2012-10-06 from 001__elm20141229_115243__dat00.bin

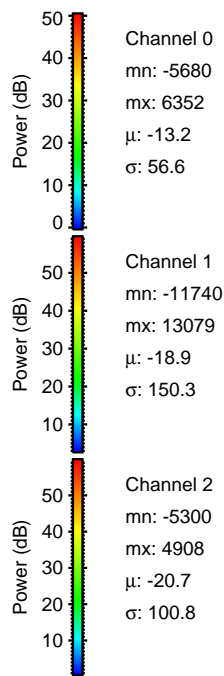
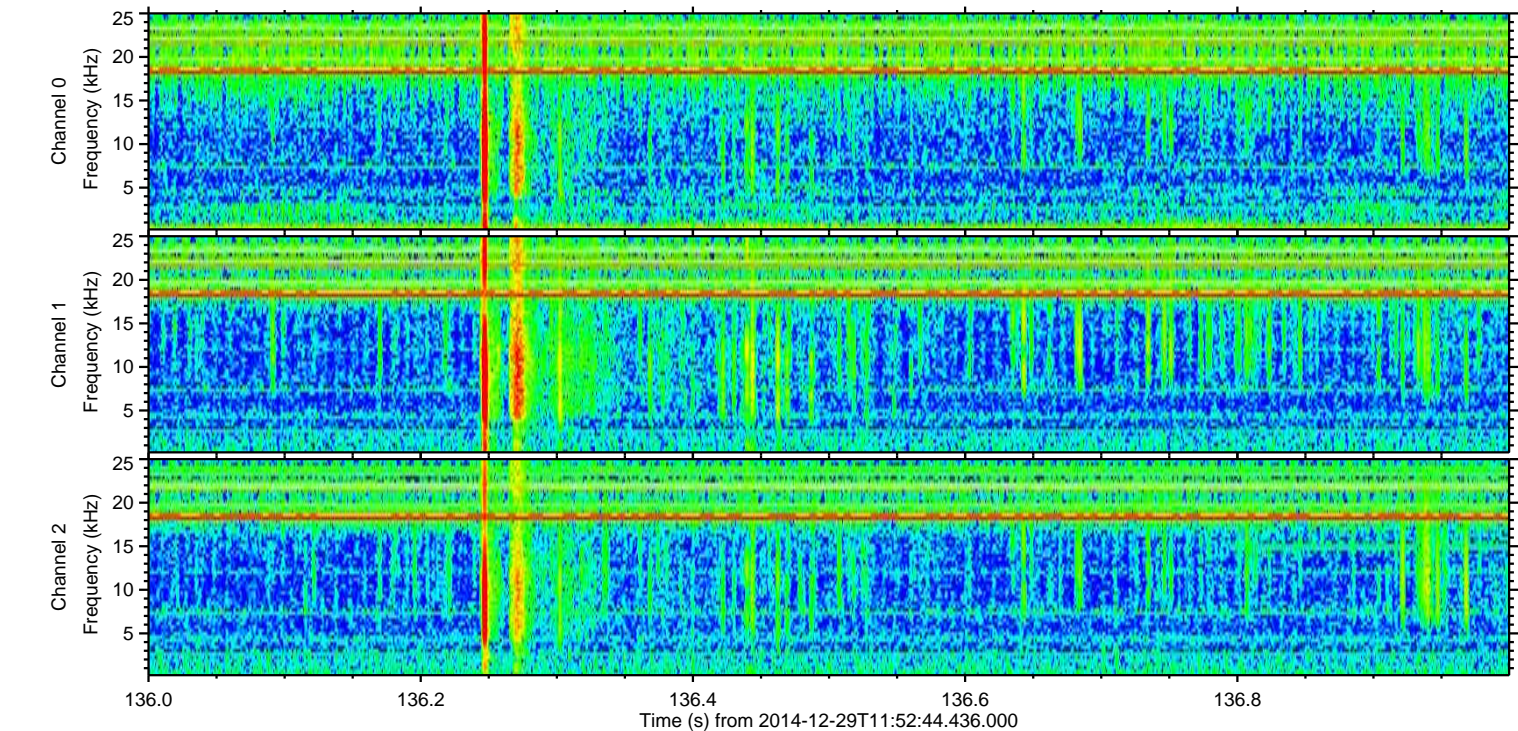
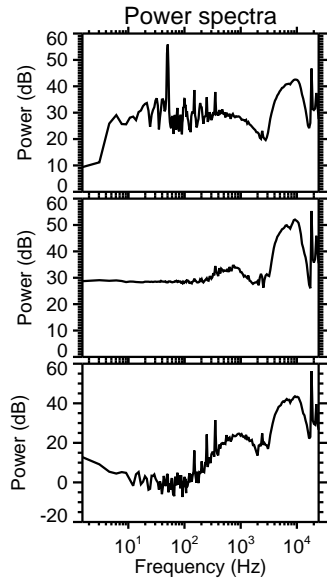
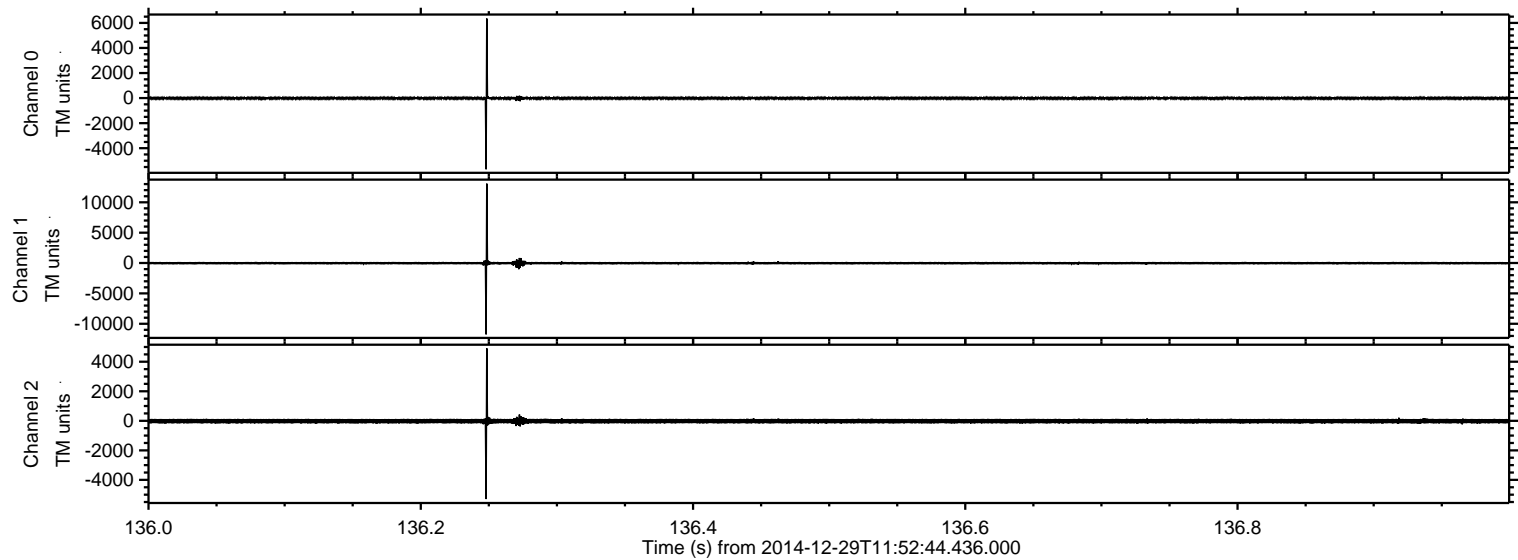

Processed Fri Jan 2 08:11:30 2015 by ELM ver.2012-10-06 from 001__elm20141229_115243__dat00.bin

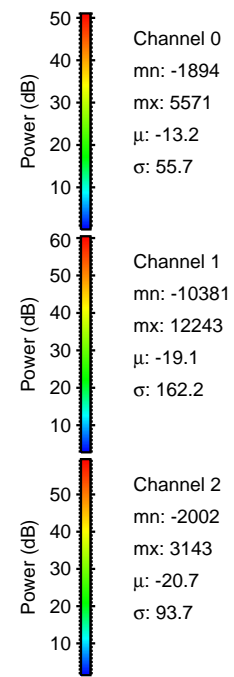
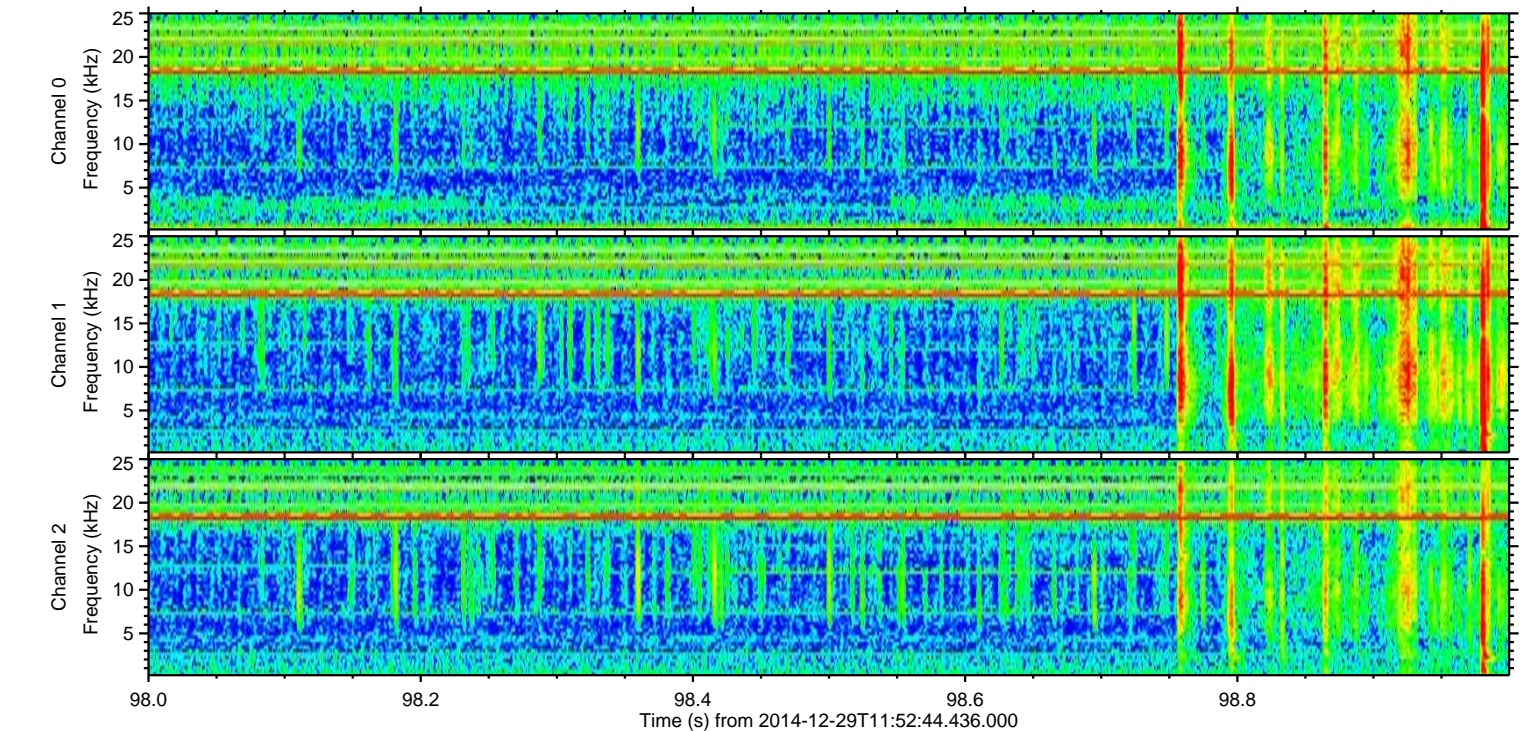
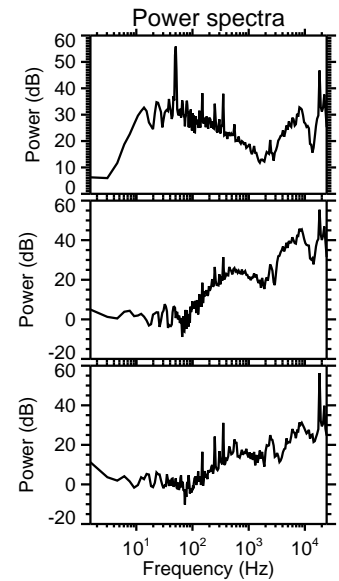
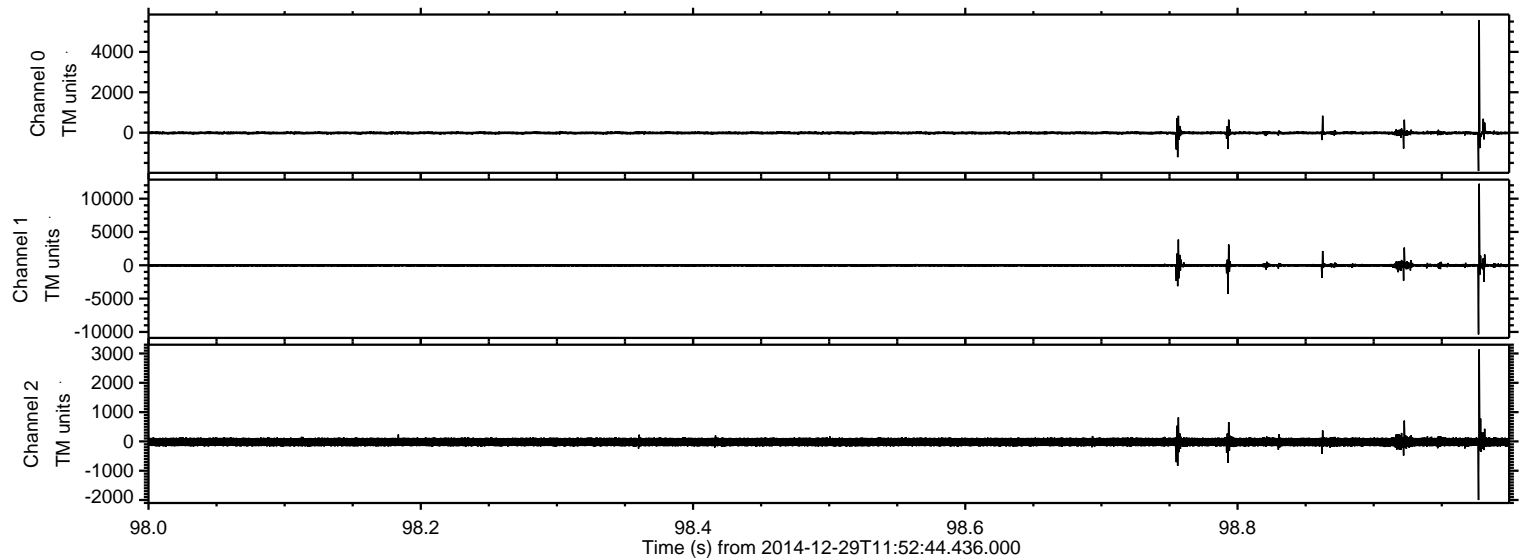

Processed Fri Jan 2 08:11:31 2015 by ELM ver.2012-10-06 from 001__elm20141229_115243__dat00.bin

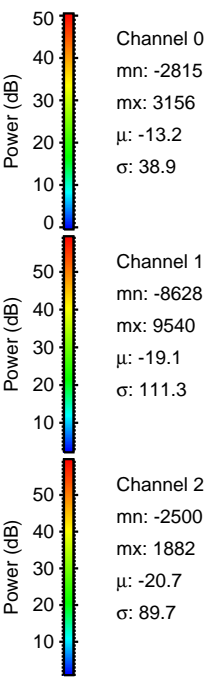
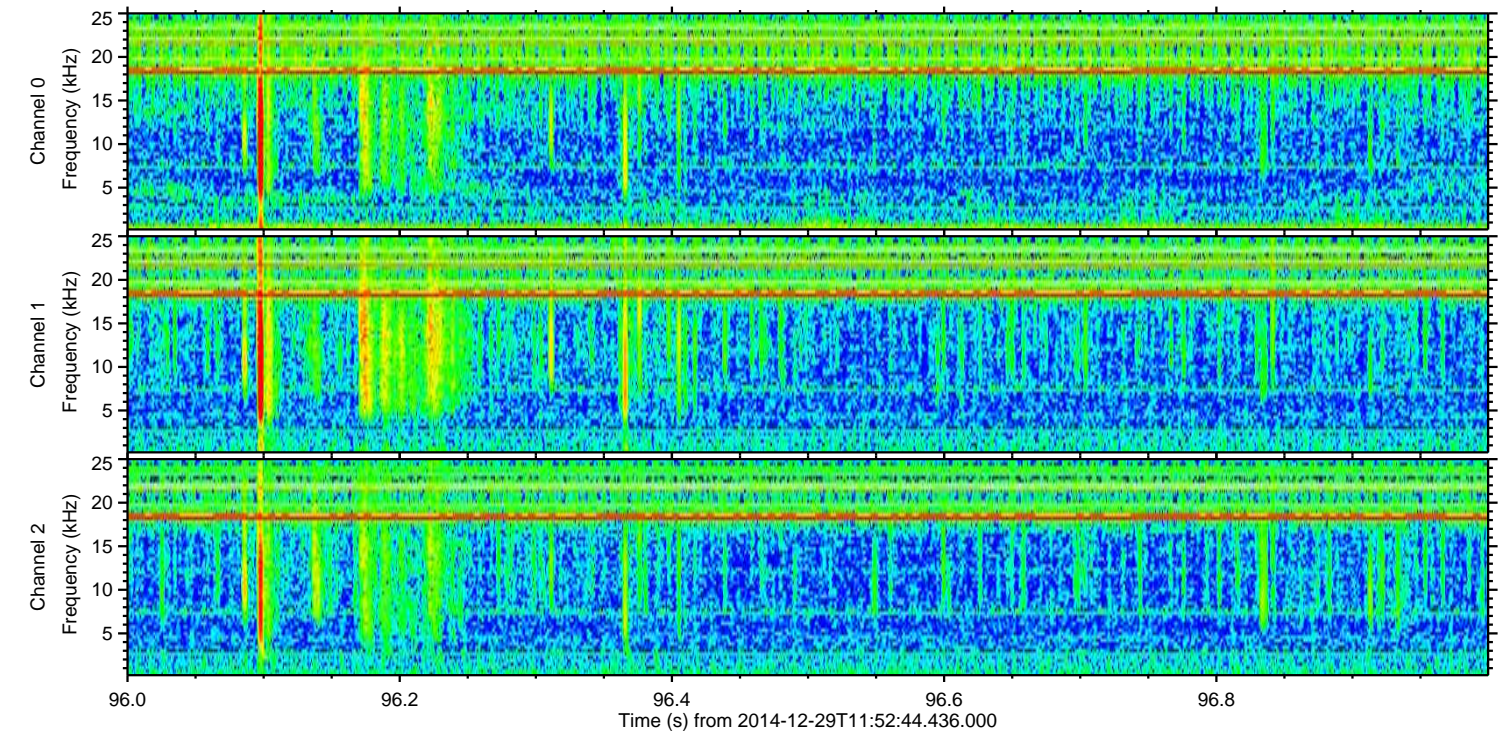
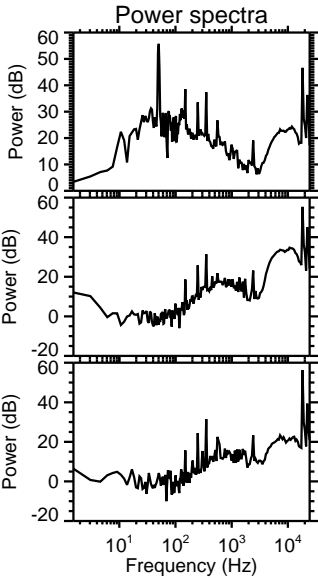
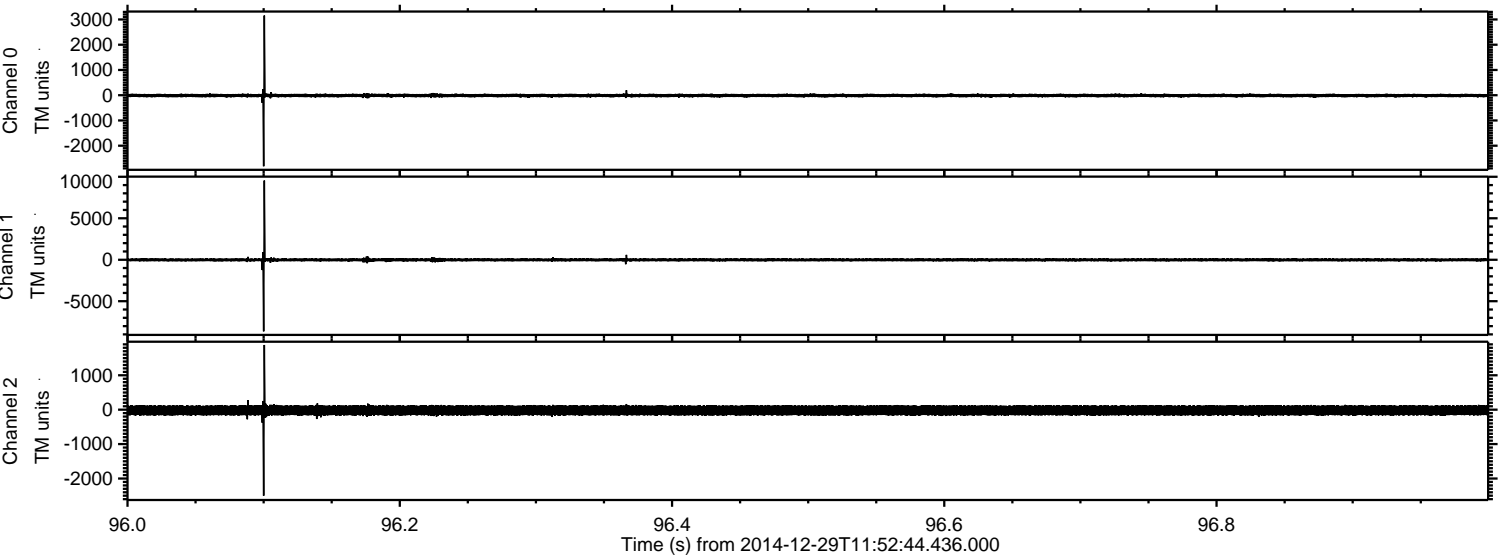

ELMAVAN 3D WAVEFORMS (Measured data sampled at 50 kHz) 49809 packets of 144 samples from 2014-12-29T11:52:44.436.000. Part 100/144

Processed Fri Jan 2 08:11:32 2015 by ELM ver.2012-10-06 from 001__elm20141229_115243__dat00.bin

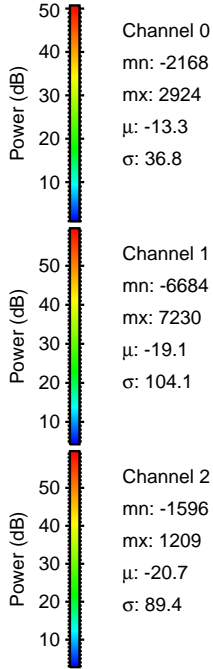
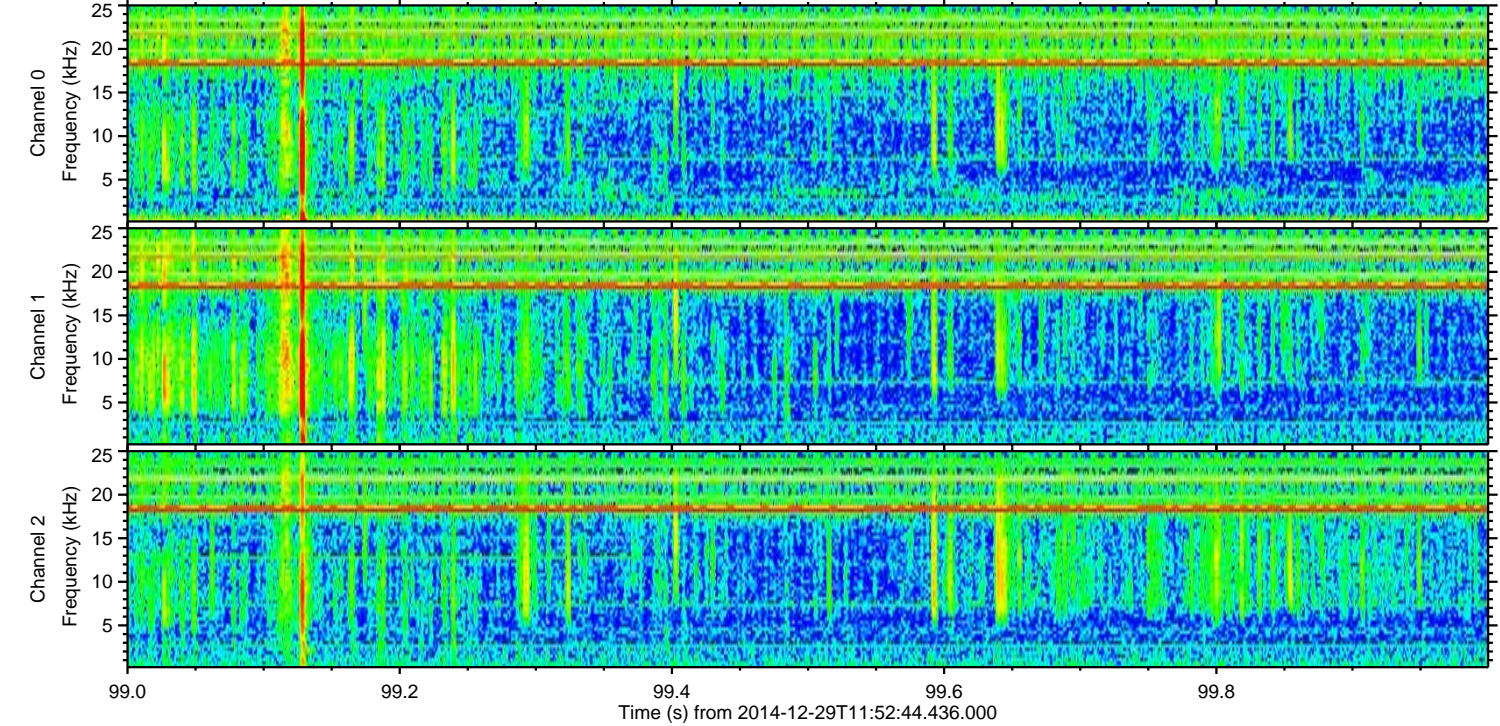
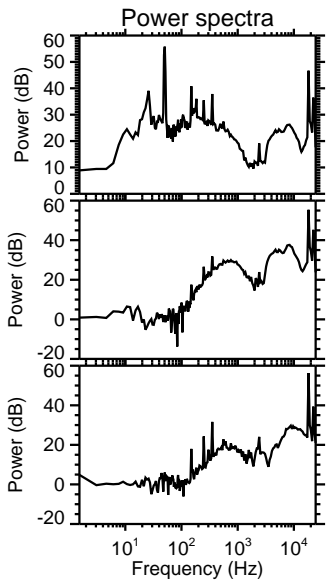
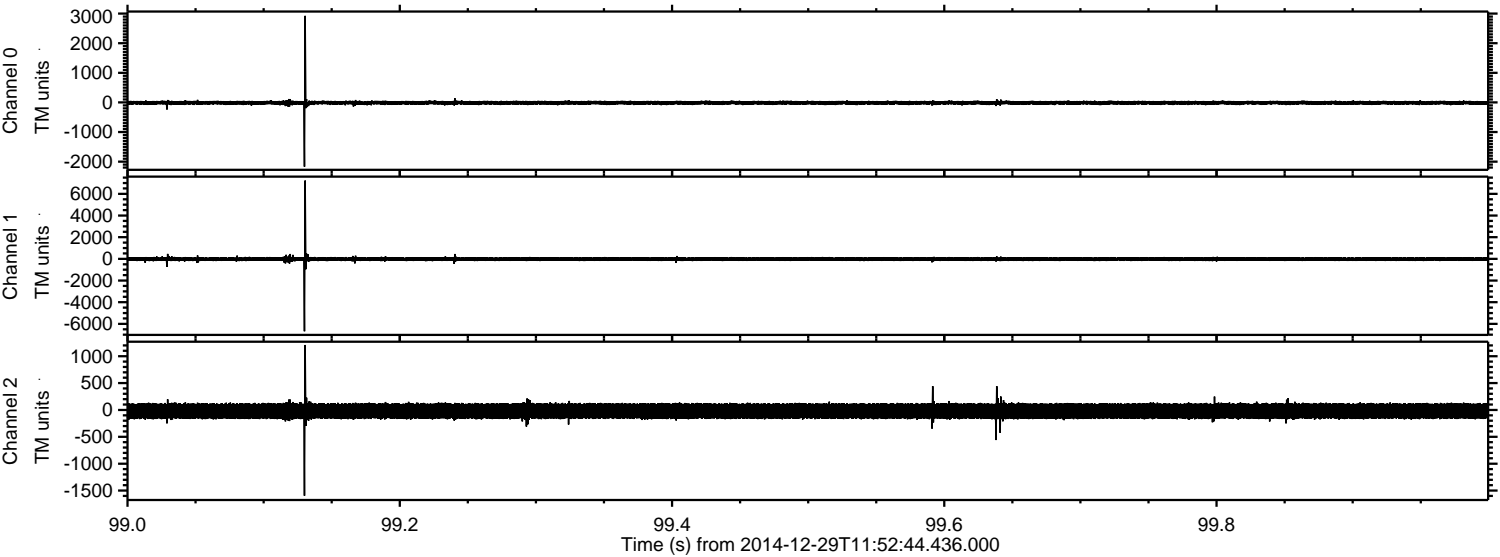

Processed Fri Jan 2 08:11:33 2015 by ELM ver.2012-10-06 from 001__elm20141229_115243__dat00.bin

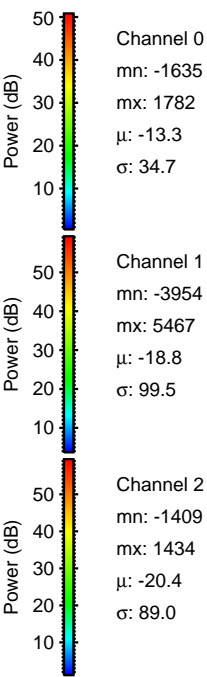
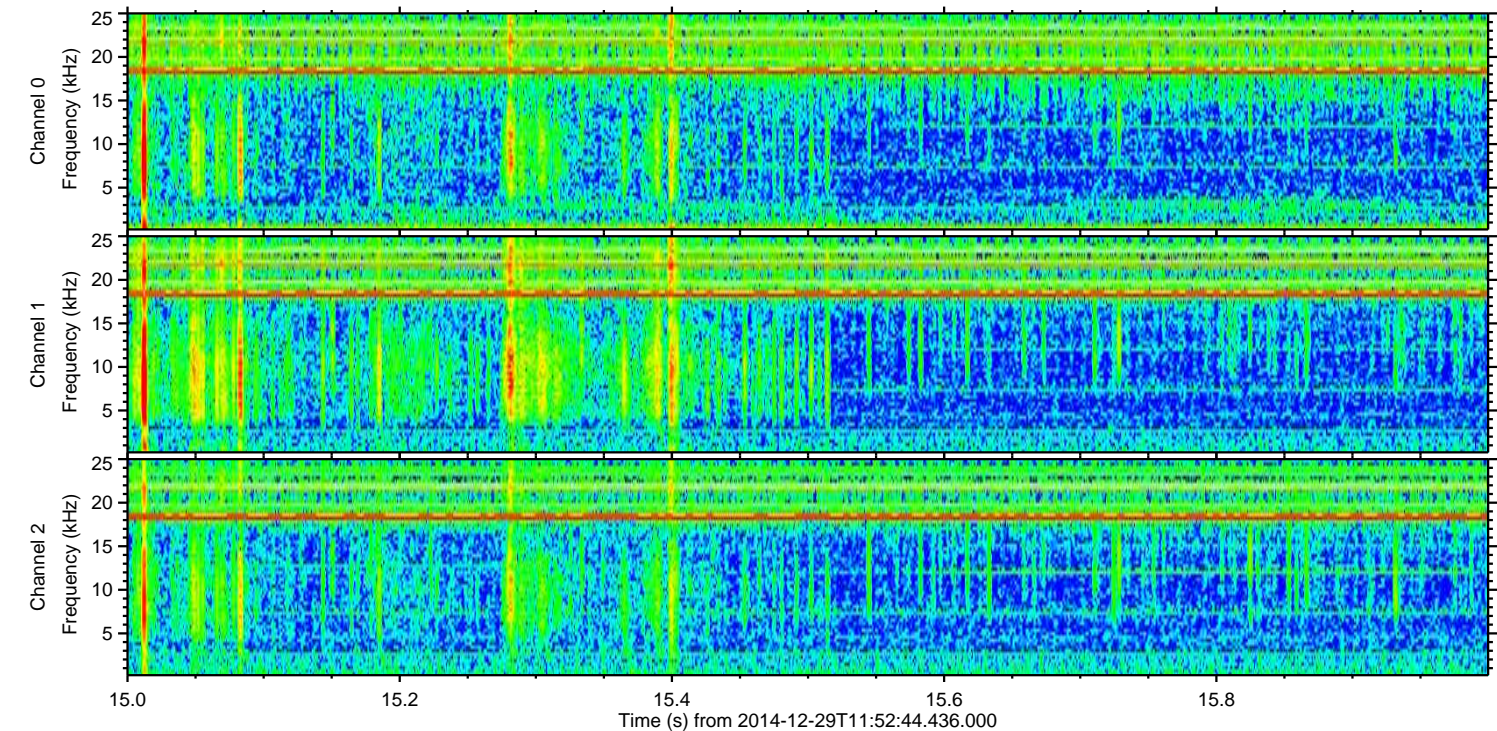
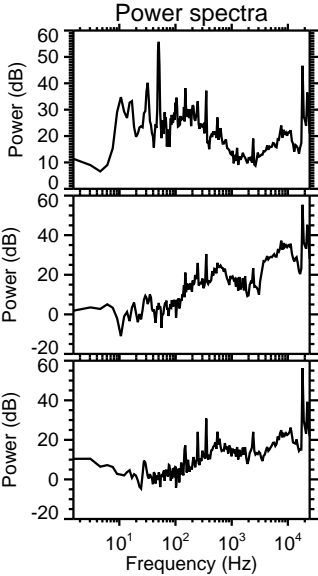
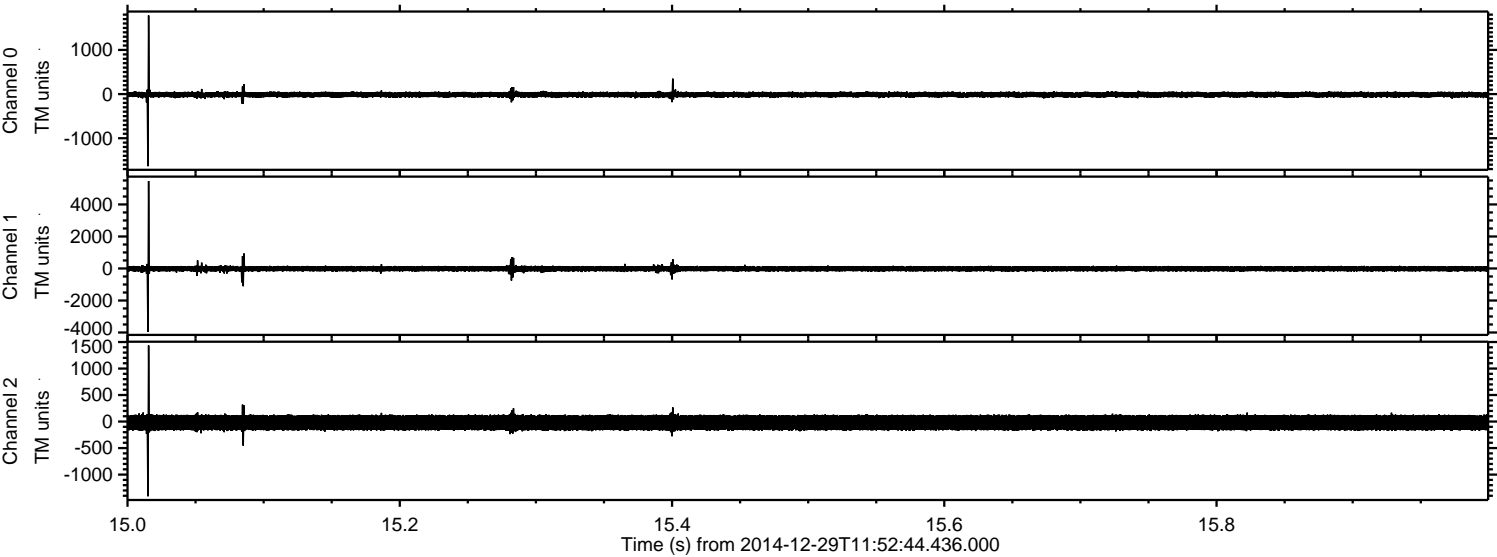

Channel 0
mn: -1635
mx: 1782
 μ : -13.3
 σ : 34.7

Channel 1
mn: -3954
mx: 5467
 μ : -18.8
 σ : 99.5

Channel 2
mn: -1409
mx: 1434
 μ : -20.4
 σ : 89.0

Processed Fri Jan 2 08:11:34 2015 by ELM ver.2012-10-06 from 001__elm20141229_115243__dat00.bin

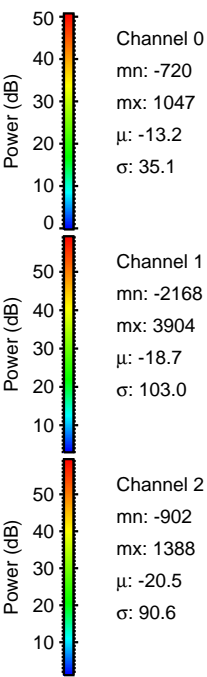
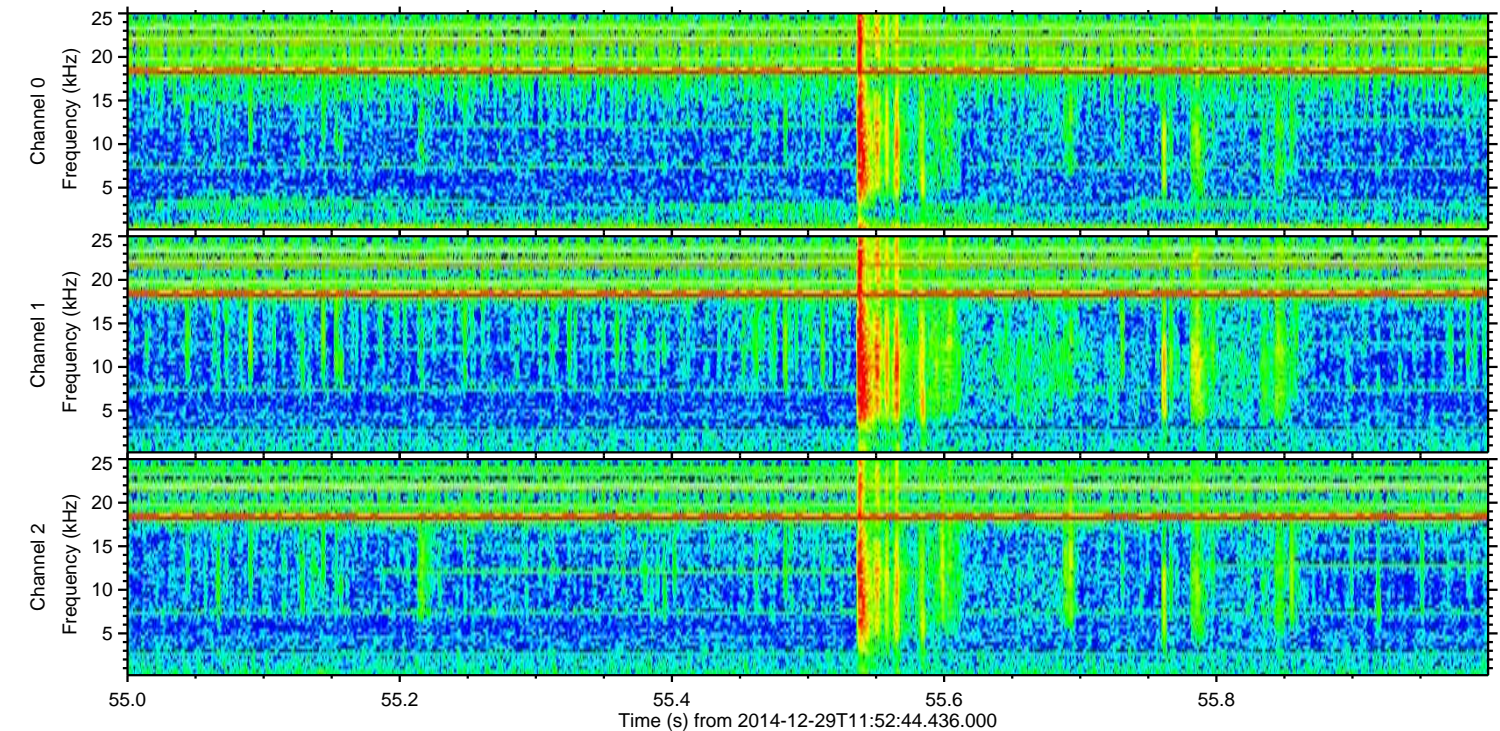
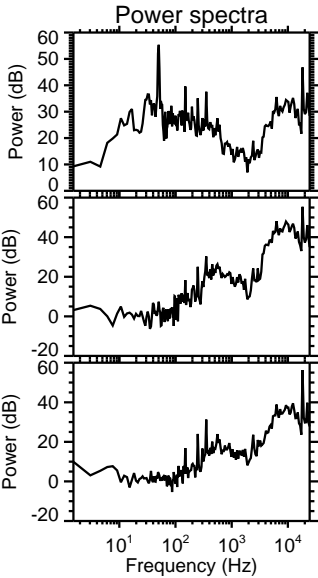
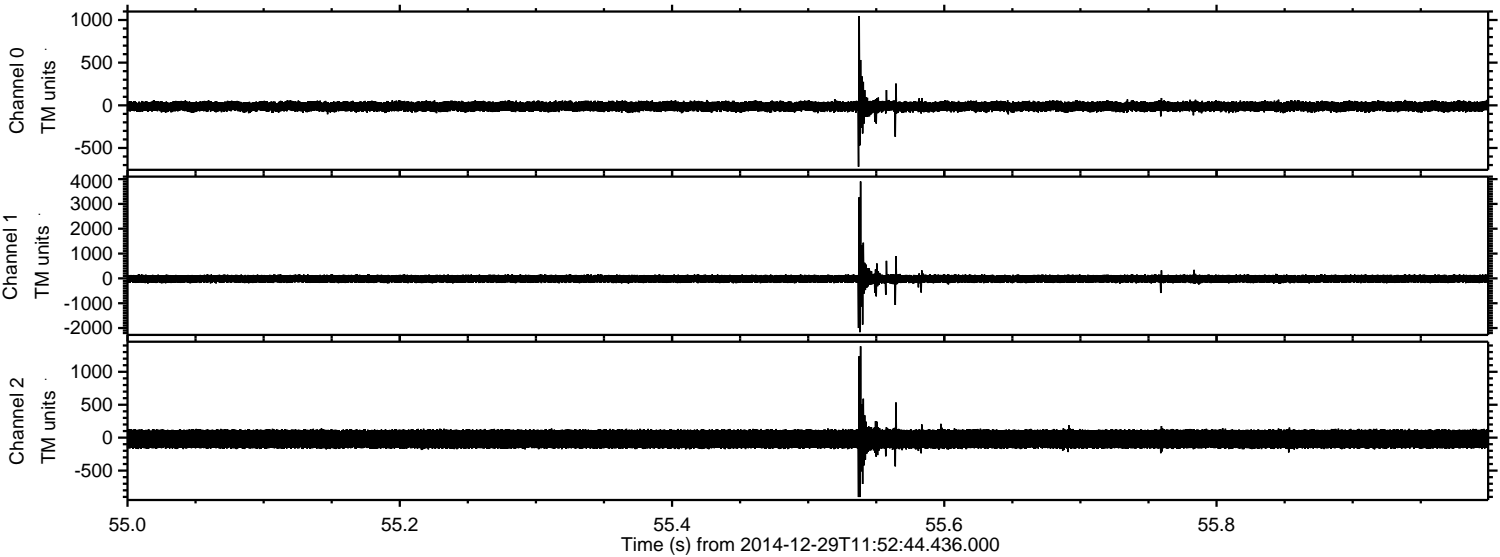

Processed Fri Jan 2 08:11:35 2015 by ELM ver.2012-10-06 from 001__elm20141229_115243__dat00.bin

