

ELMAVAN 3D WAVEFORMS (Measured data sampled at 50 kHz) 49784 packets of 144 samples from 2014-12-29T10:07:41.156.999.

Processed Fri Jan 2 06:55:06 2015 by ELM ver.2012-10-06 from 001__elm20141229_100740__dat00.bin

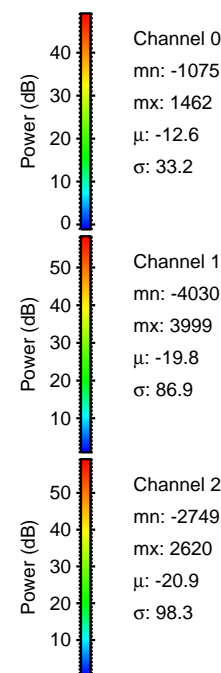

Processed Fri Jan 2 06:55:18 2015 by ELM ver.2012-10-06 from 001__elm20141229_100740__dat00.bin

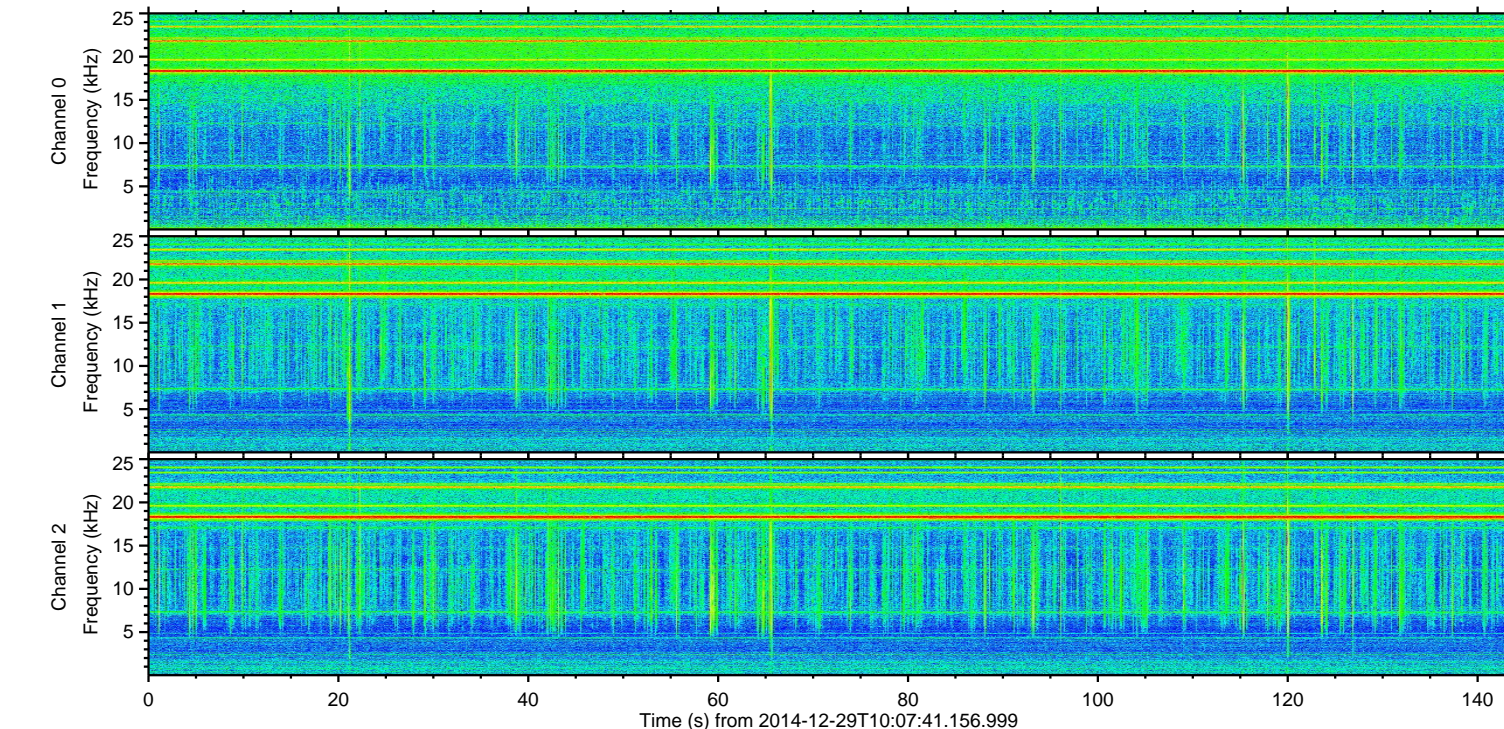
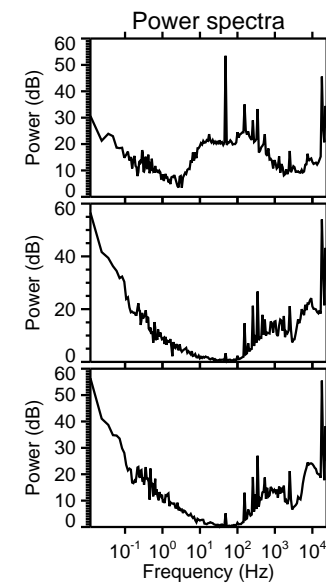
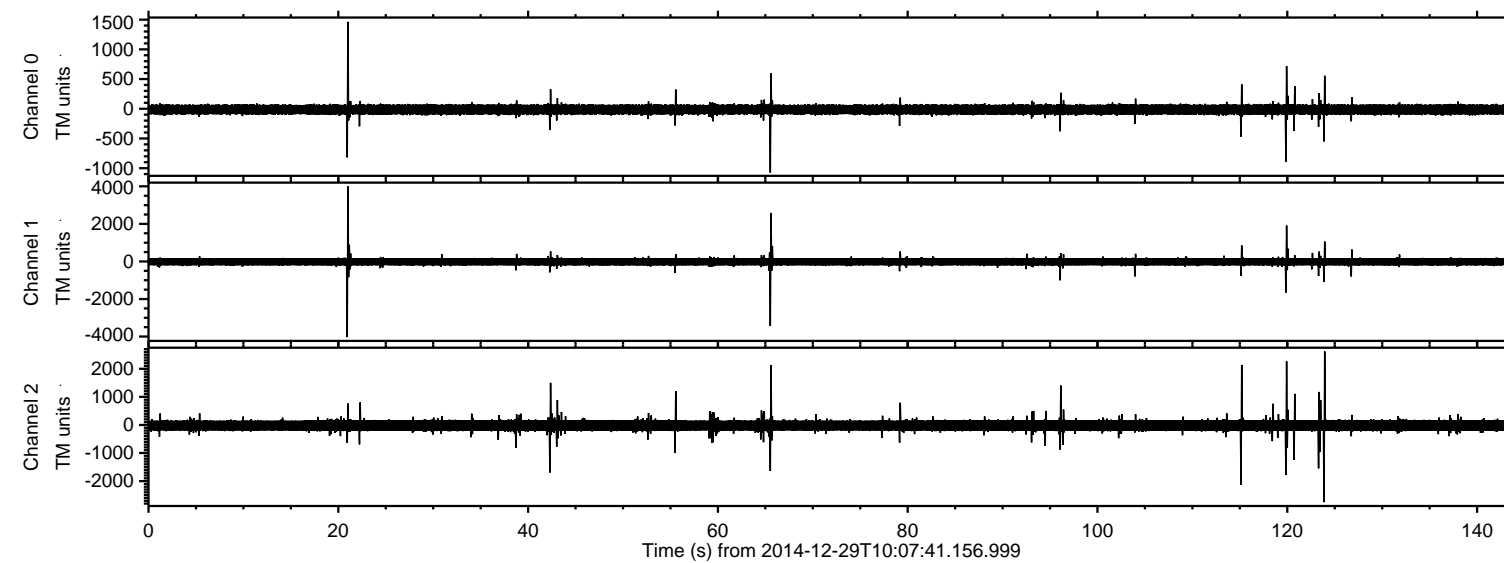
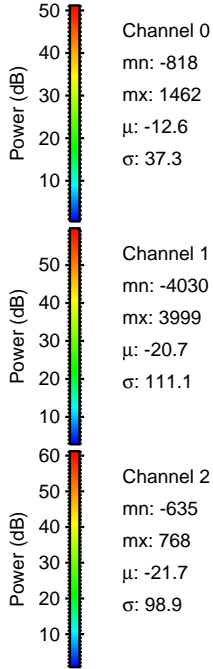
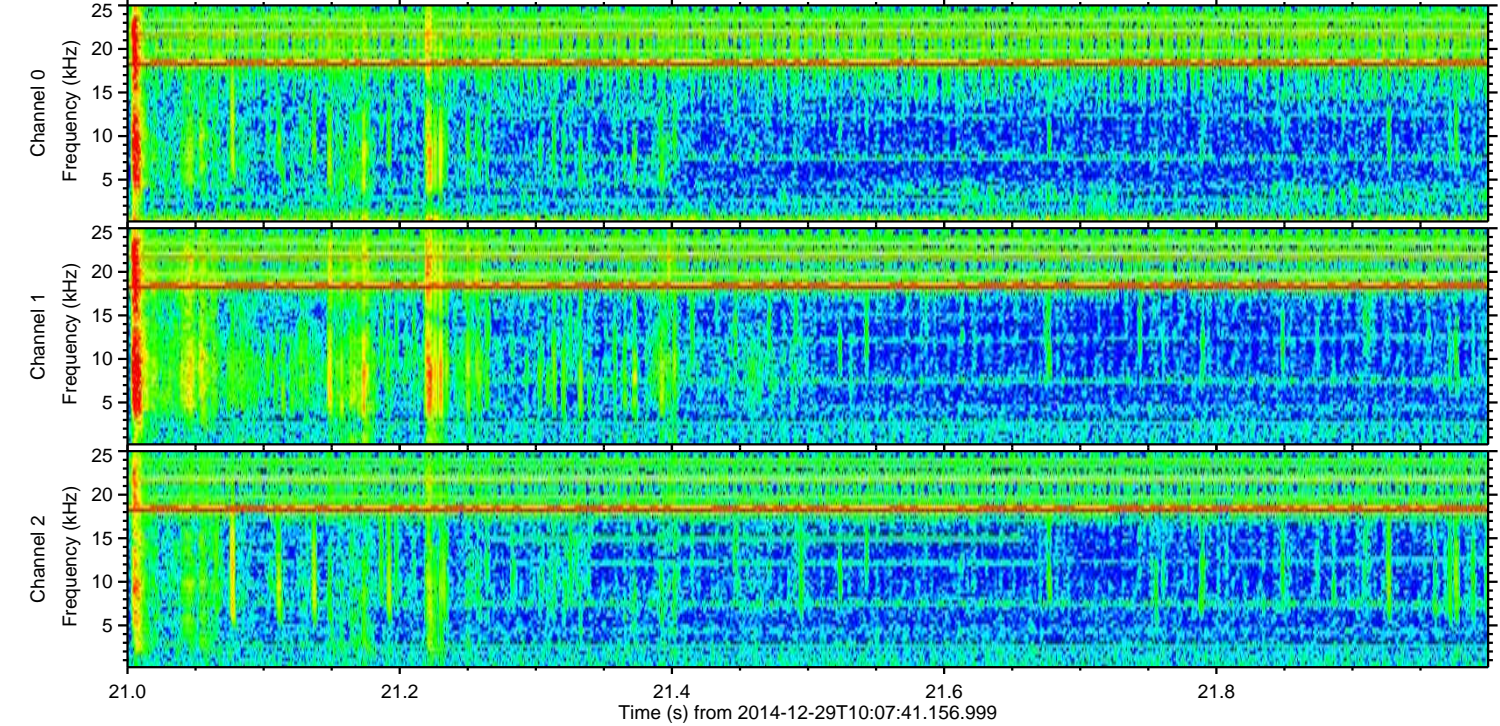
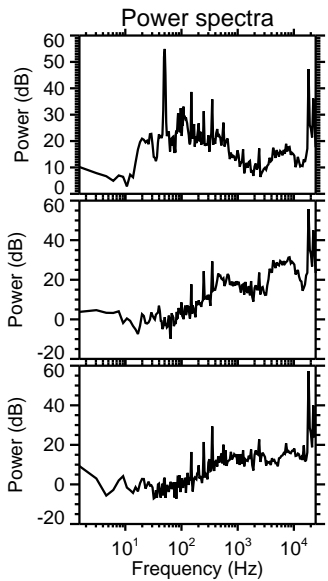
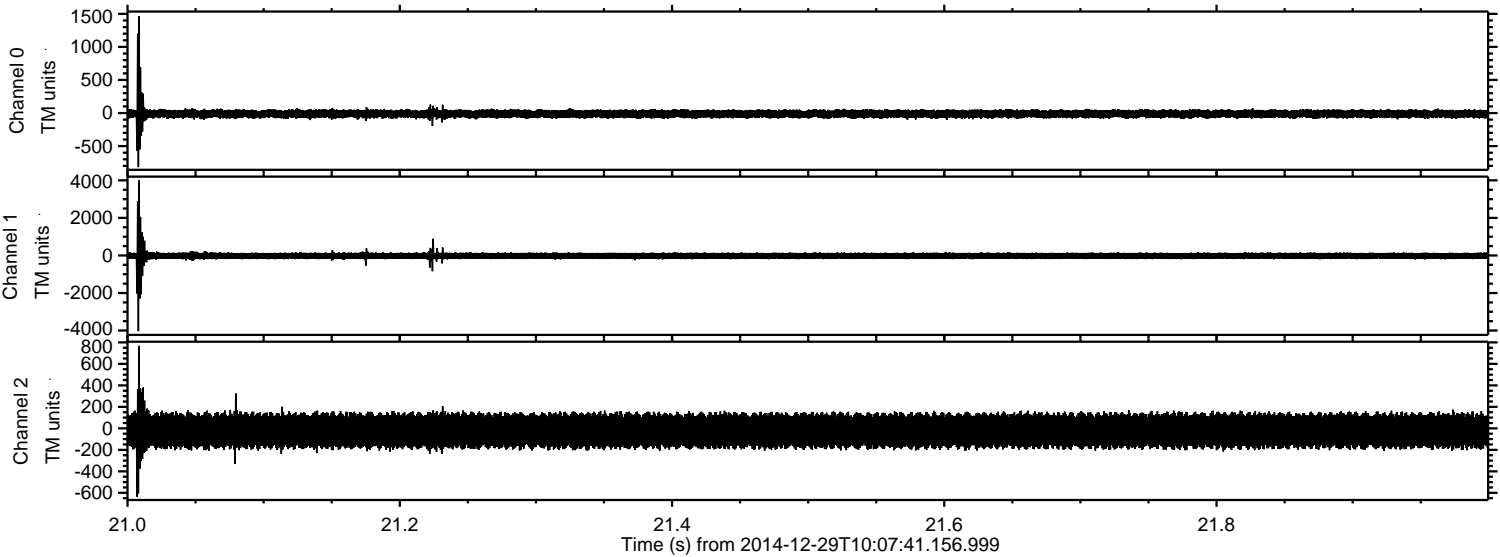

Processed Fri Jan 2 06:55:19 2015 by ELM ver.2012-10-06 from 001__elm20141229_100740__dat00.bin

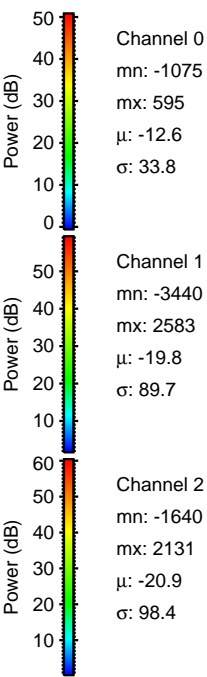
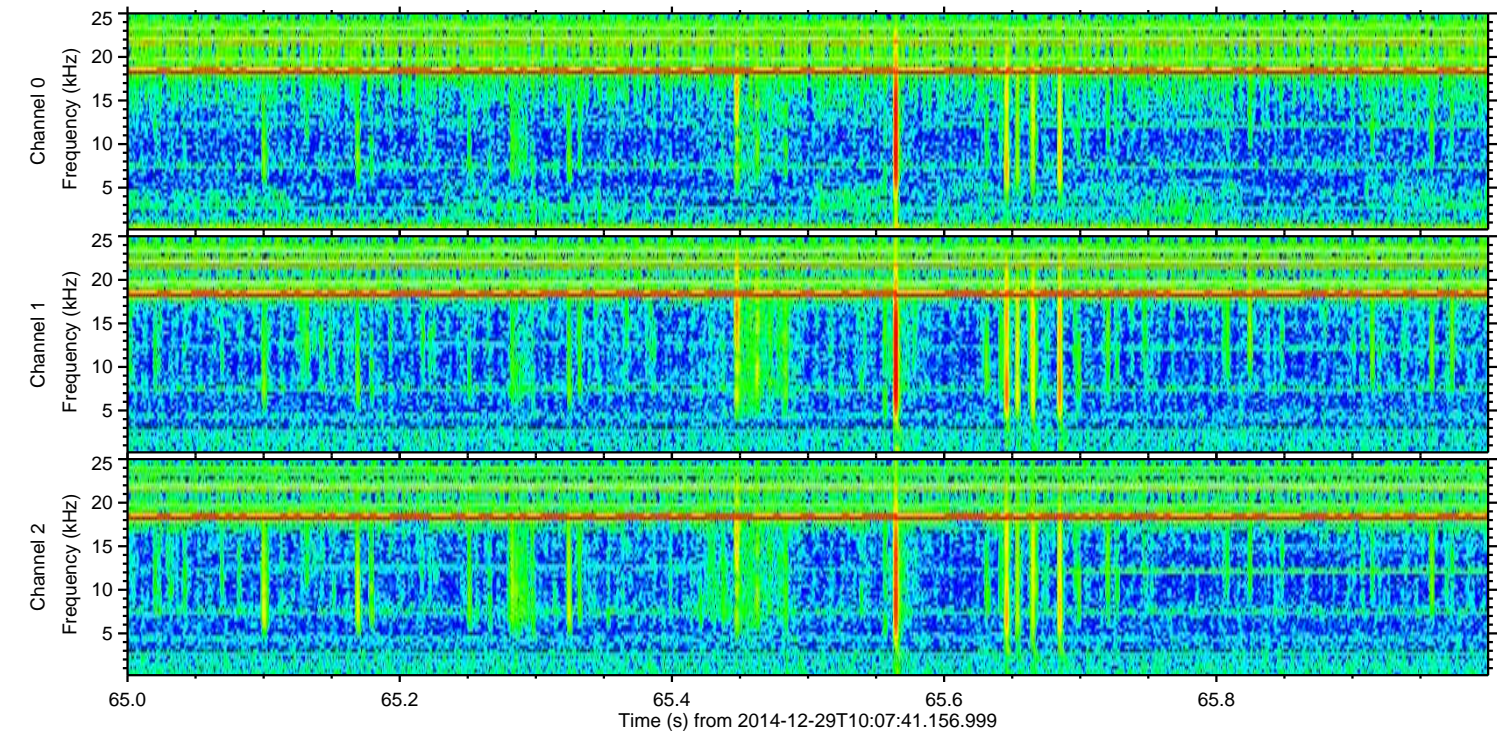
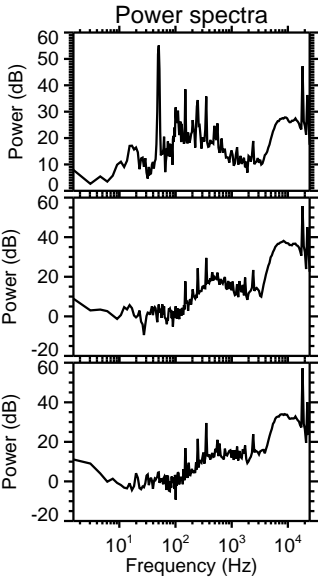
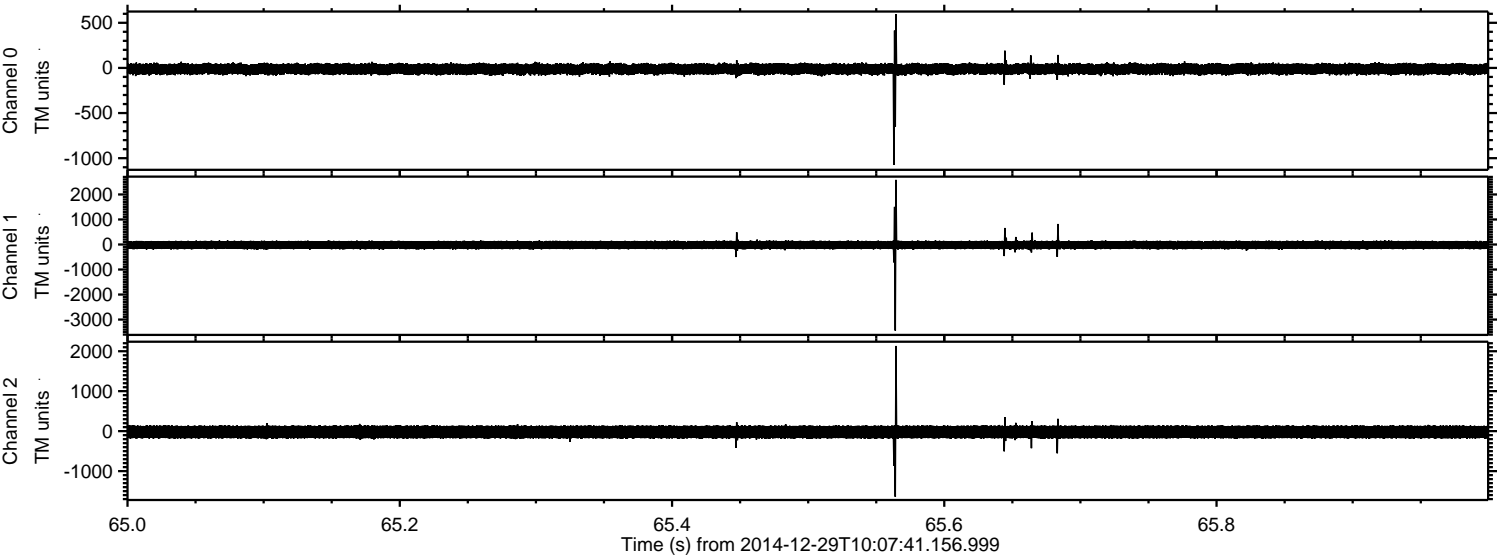

ELMAVAN 3D WAVEFORMS (Measured data sampled at 50 kHz) 49784 packets of 144 samples from 2014-12-29T10:07:41.156.999. Part 124/144

Processed Fri Jan 2 06:55:20 2015 by ELM ver.2012-10-06 from 001__elm20141229_100740__dat00.bin

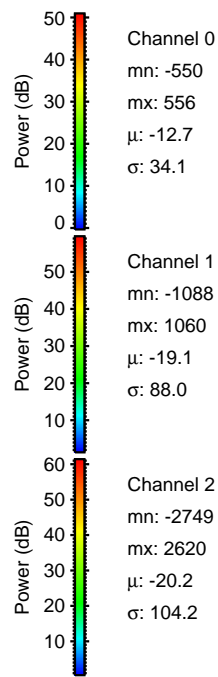
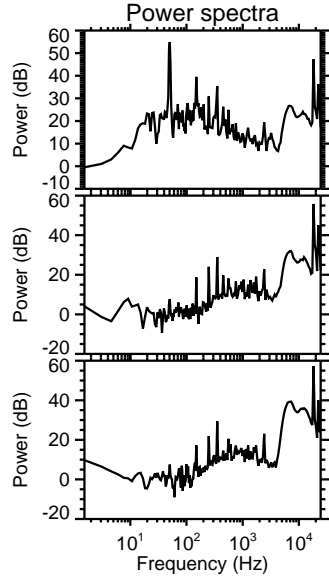
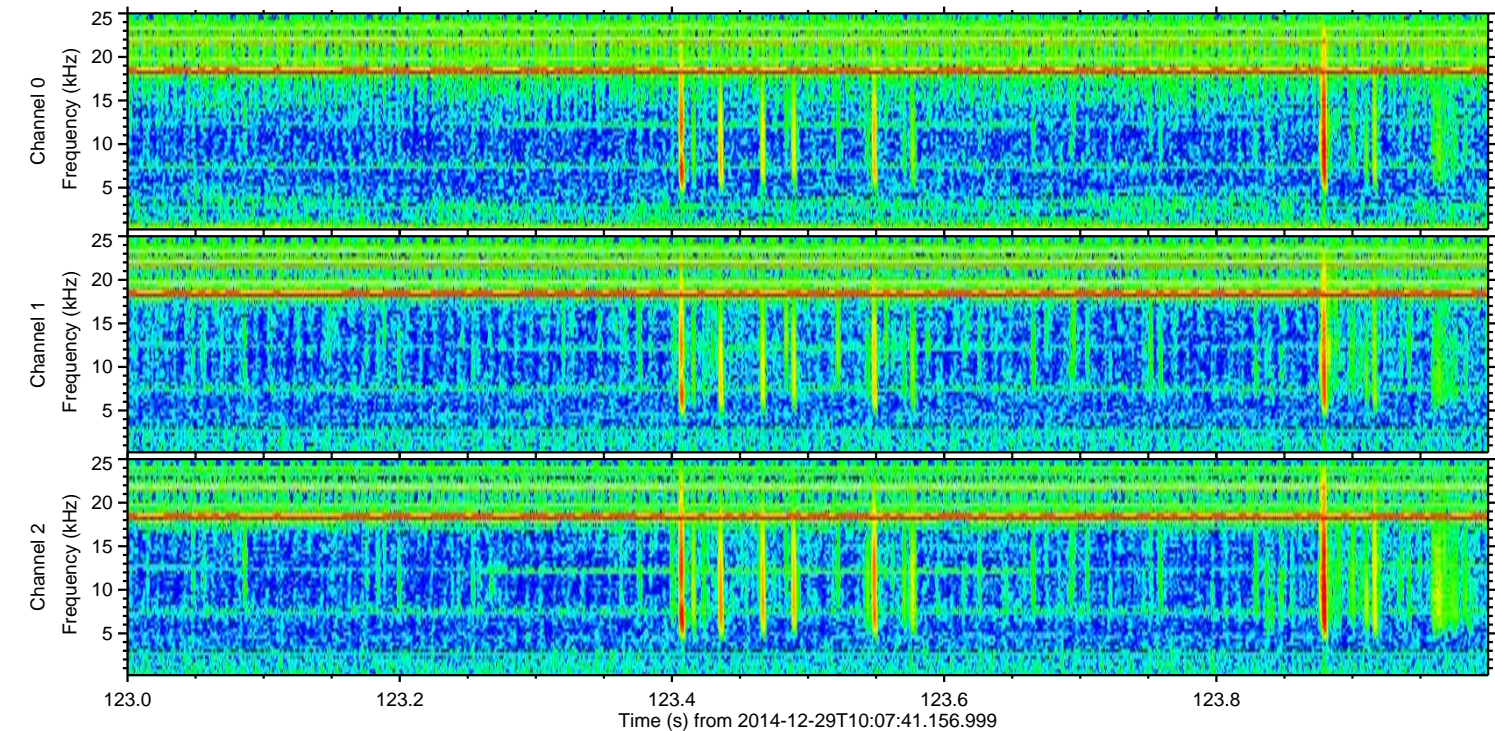
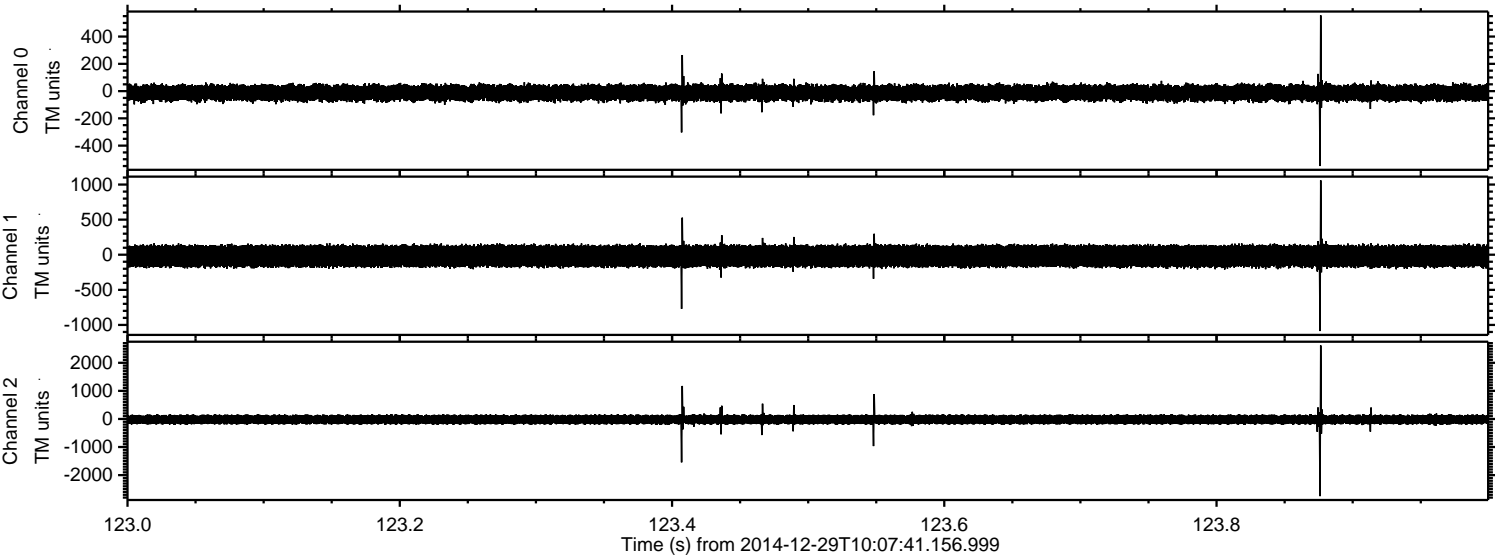

Processed Fri Jan 2 06:55:21 2015 by ELM ver.2012-10-06 from 001__elm20141229_100740__dat00.bin

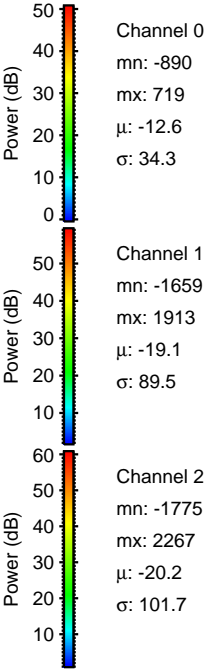
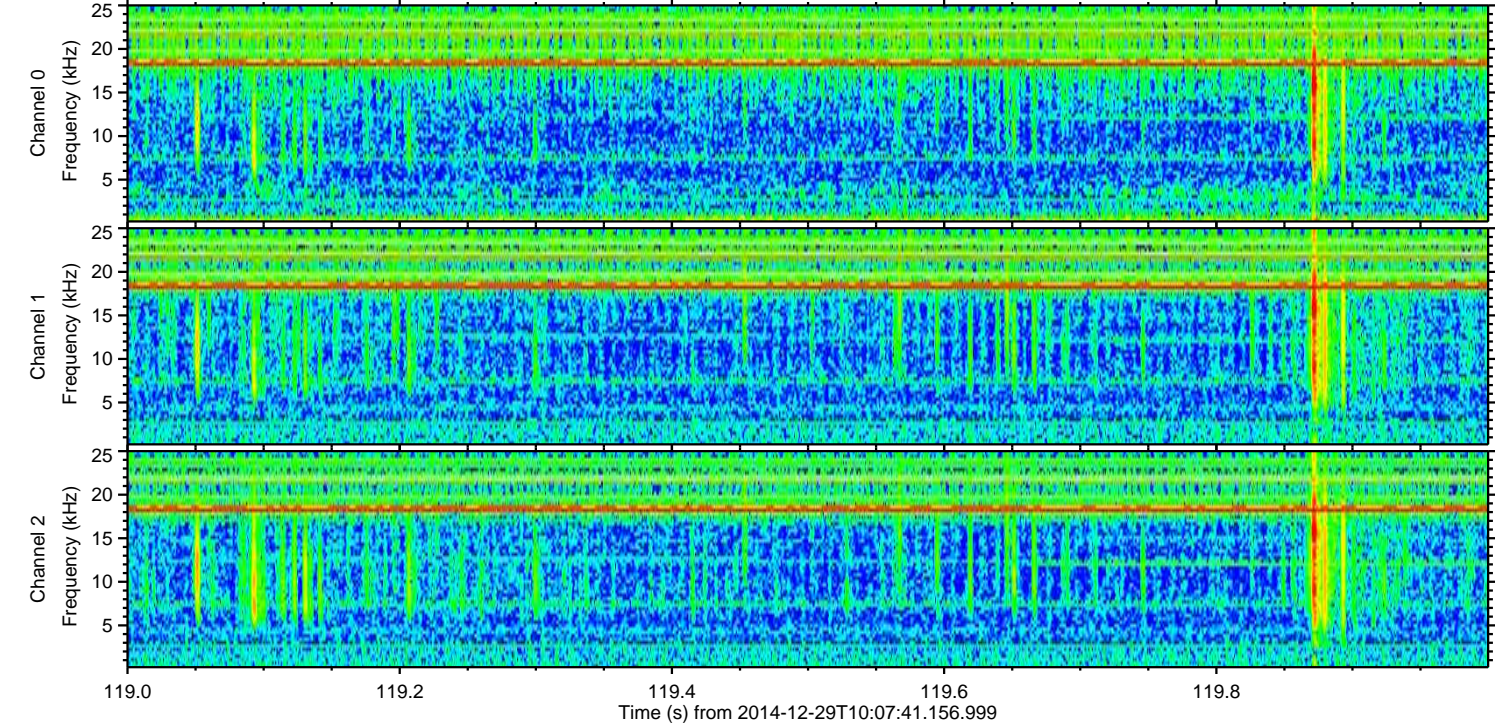
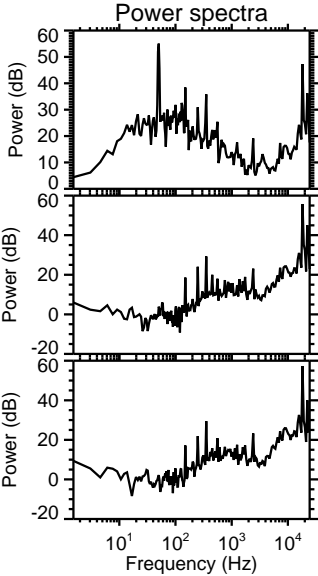
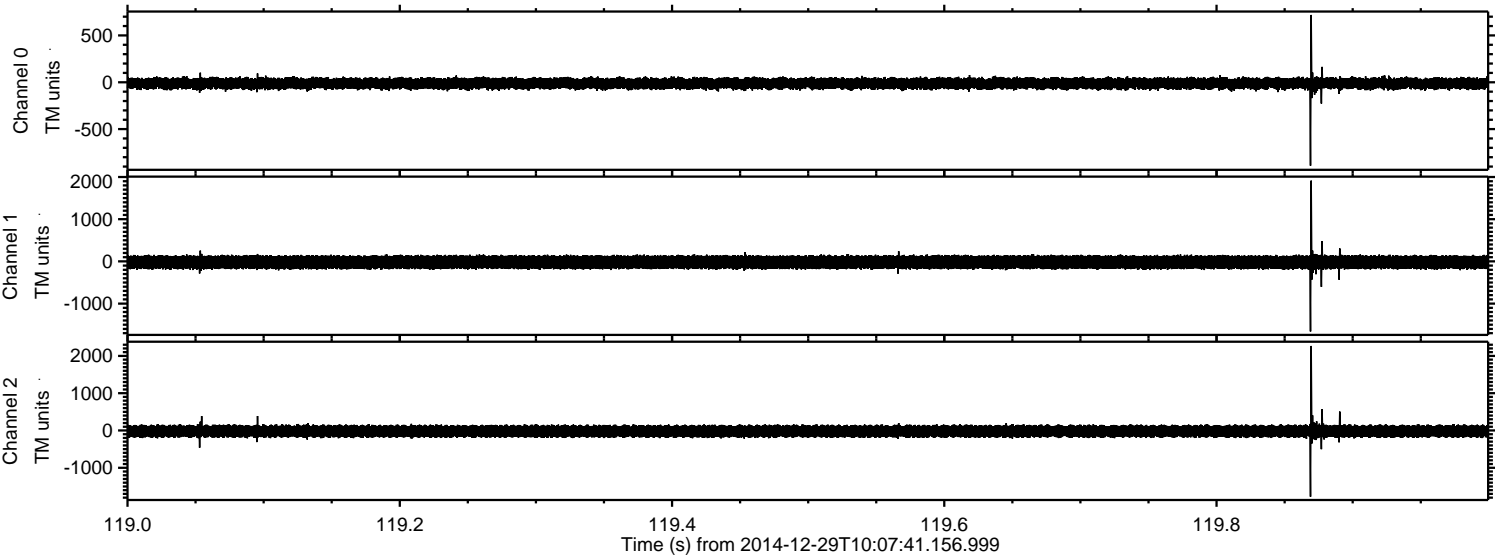

ELMAVAN 3D WAVEFORMS (Measured data sampled at 50 kHz) 49784 packets of 144 samples from 2014-12-29T10:07:41.156.999. Part 116/144

Processed Fri Jan 2 06:55:22 2015 by ELM ver.2012-10-06 from 001__elm20141229_100740__dat00.bin

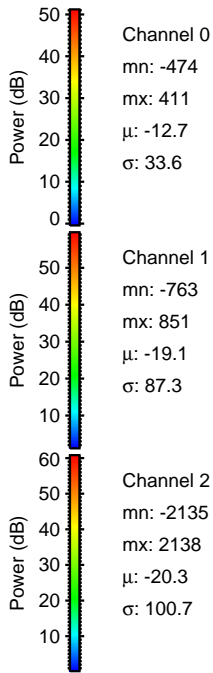
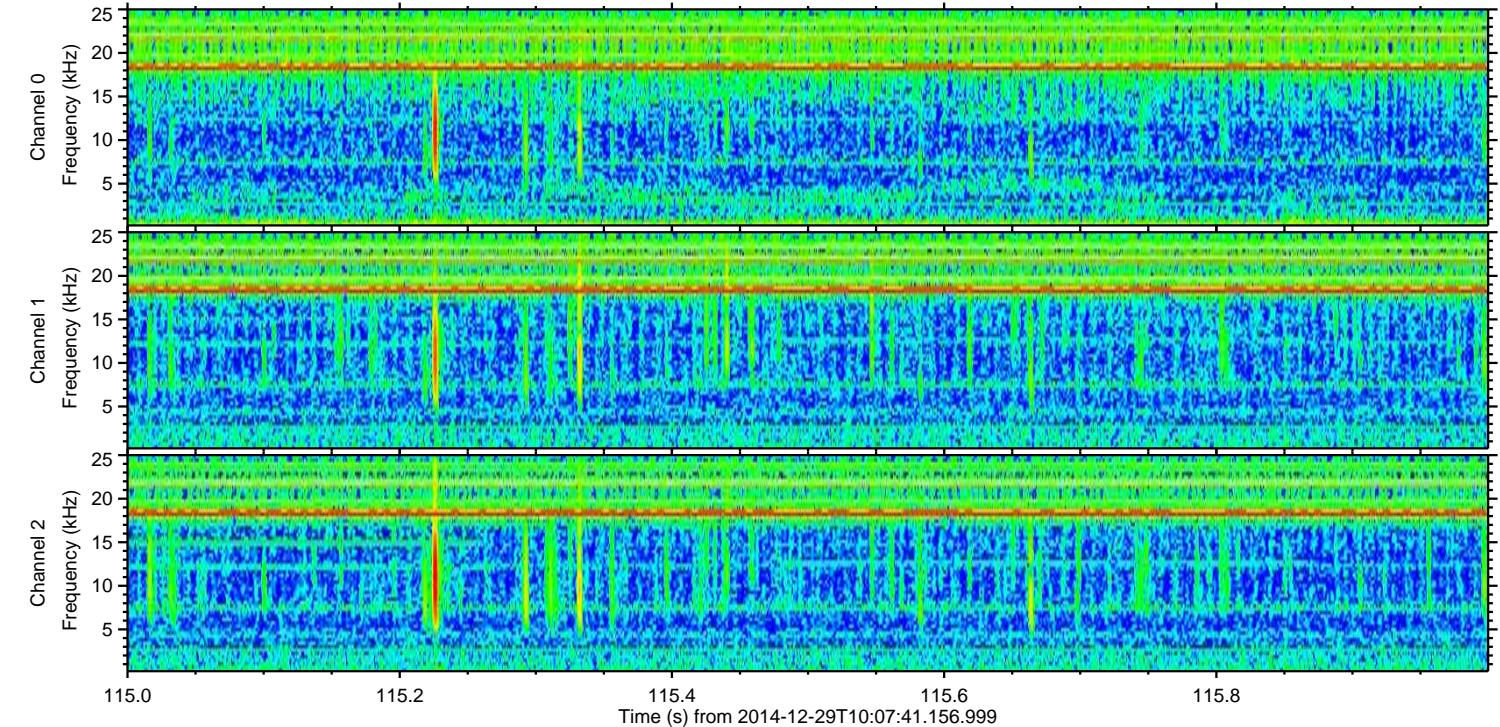
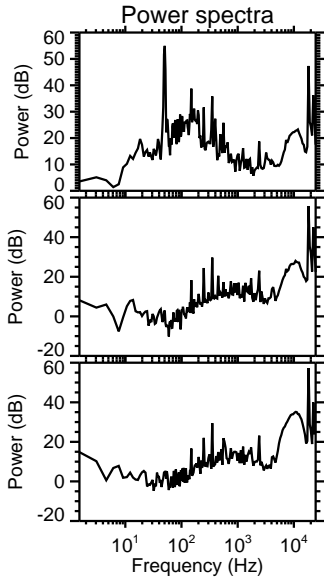
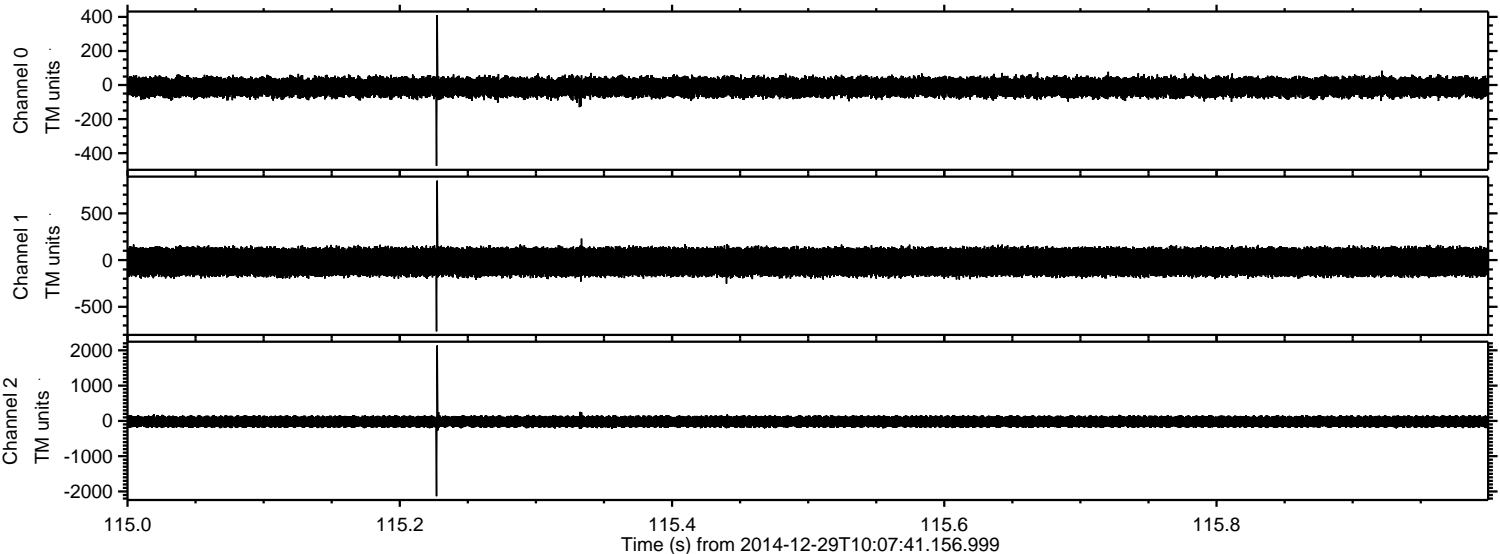

Processed Fri Jan 2 06:55:23 2015 by ELM ver.2012-10-06 from 001__elm20141229_100740__dat00.bin

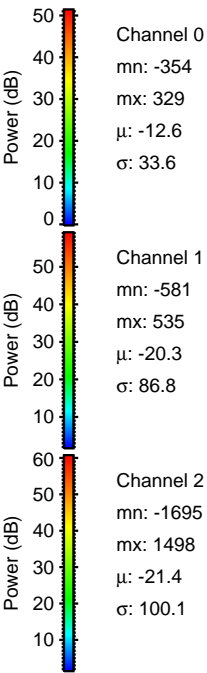
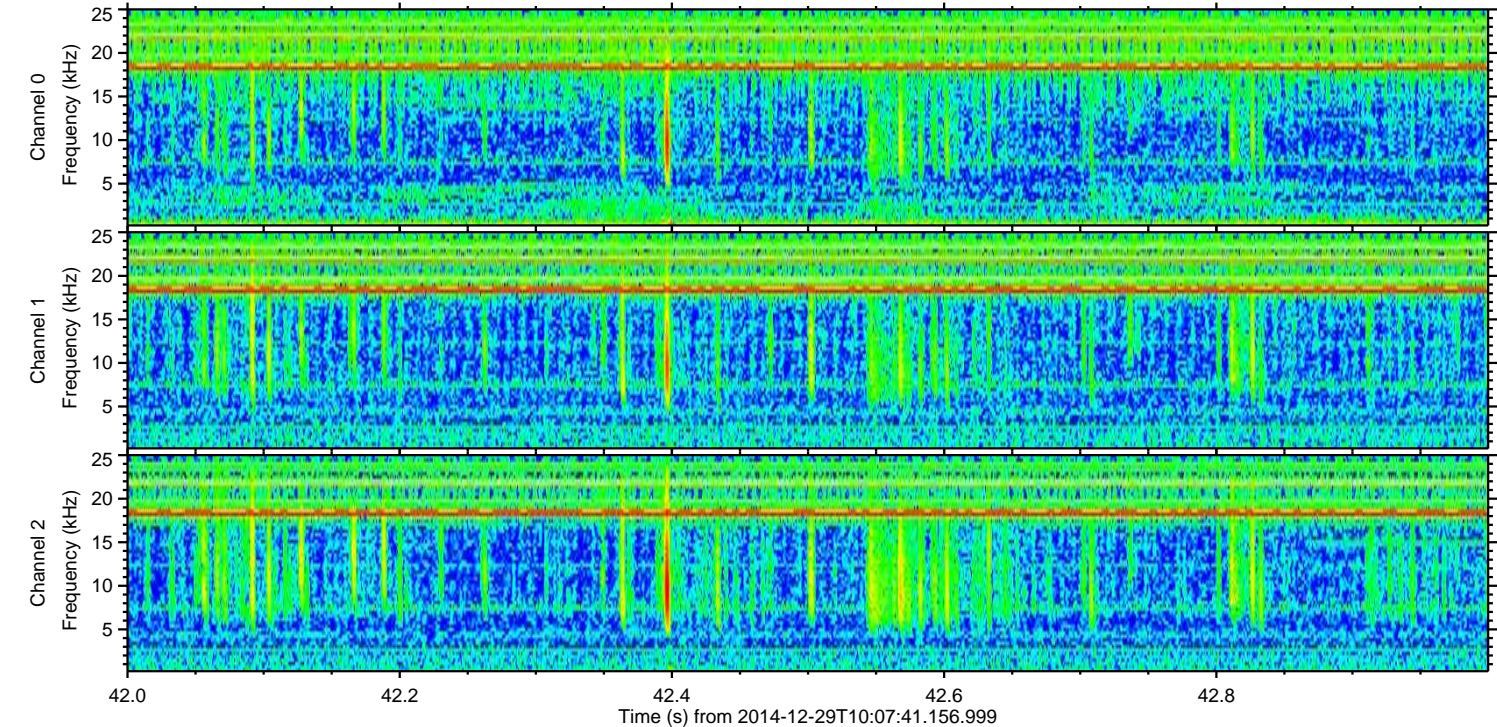
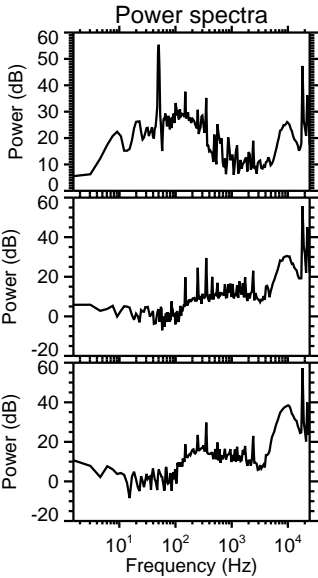
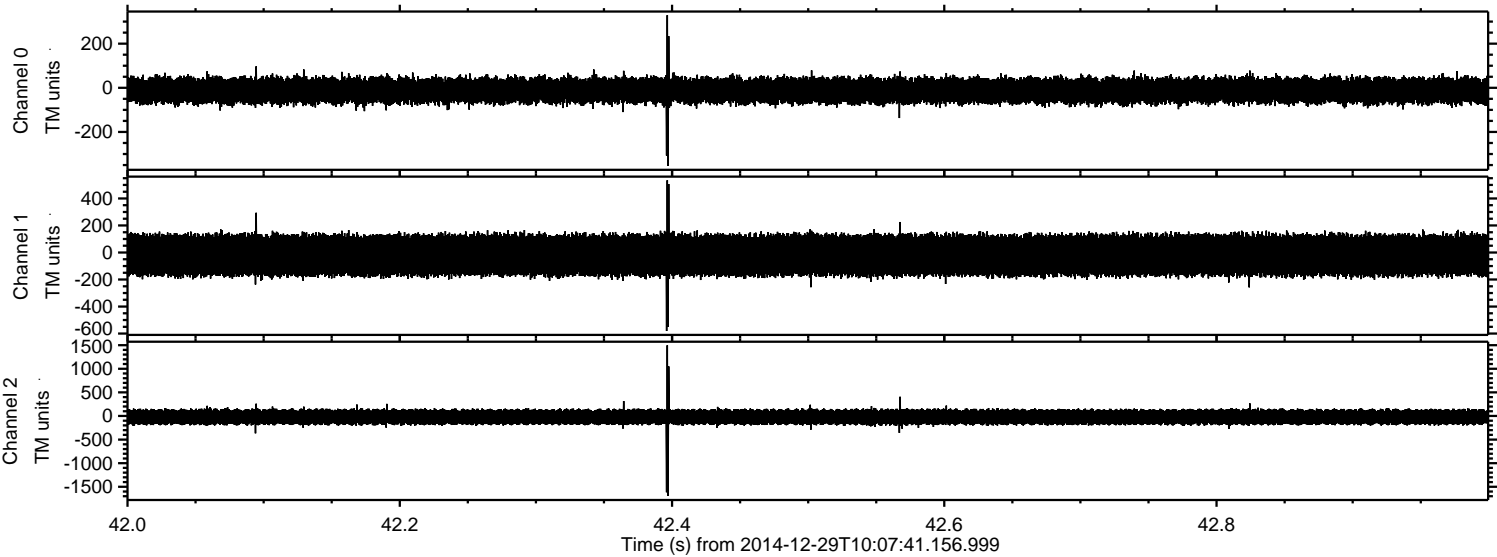

Processed Fri Jan 2 06:55:24 2015 by ELM ver.2012-10-06 from 001__elm20141229_100740__dat00.bin

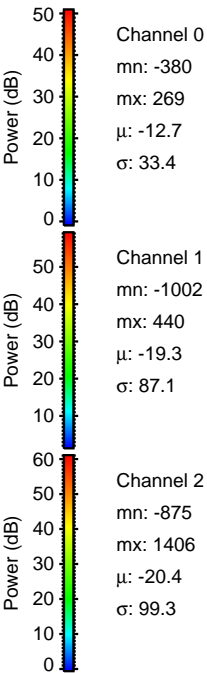
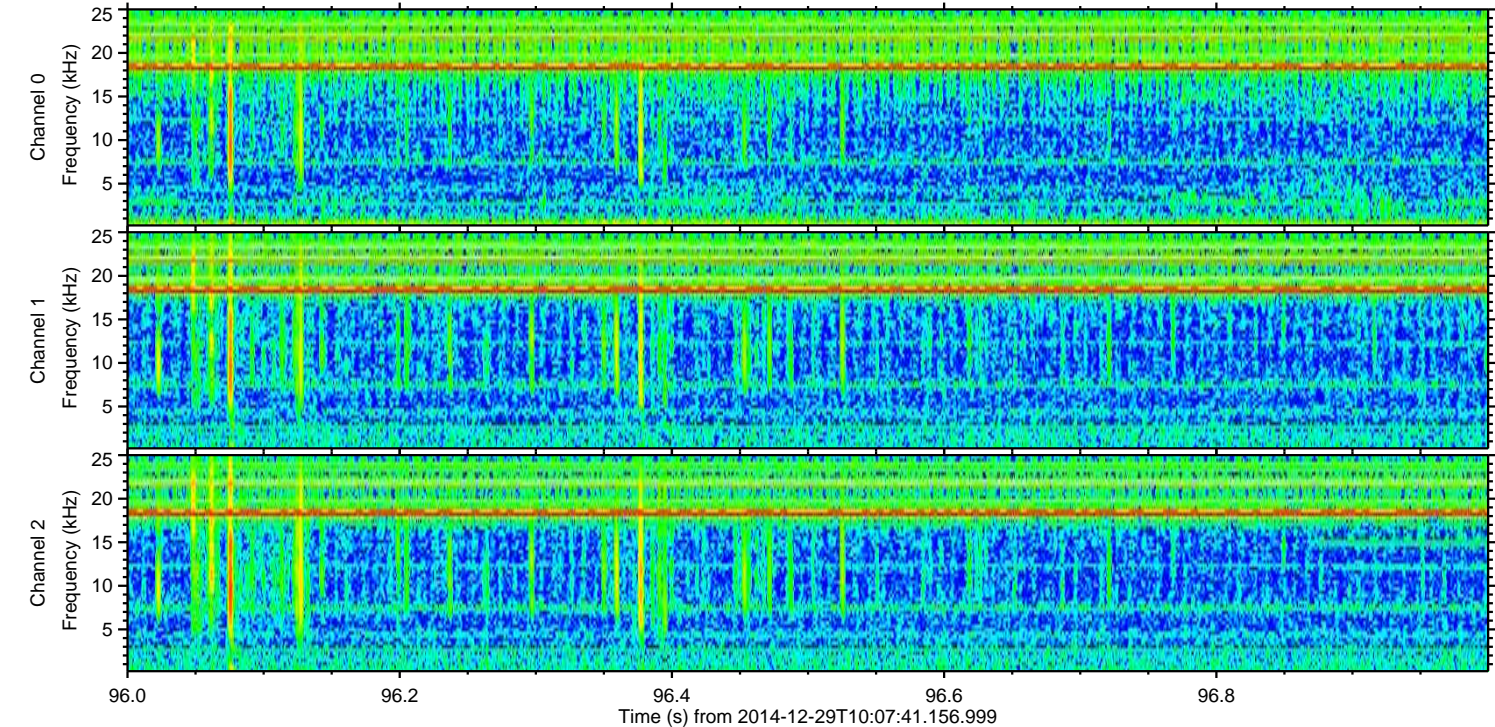
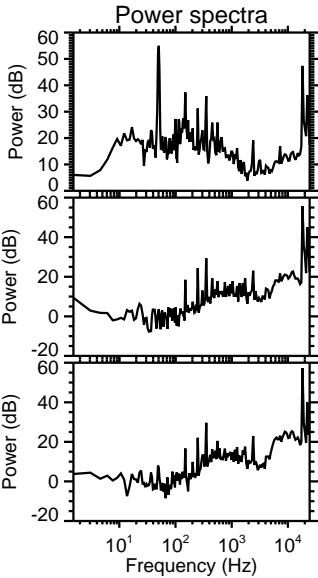
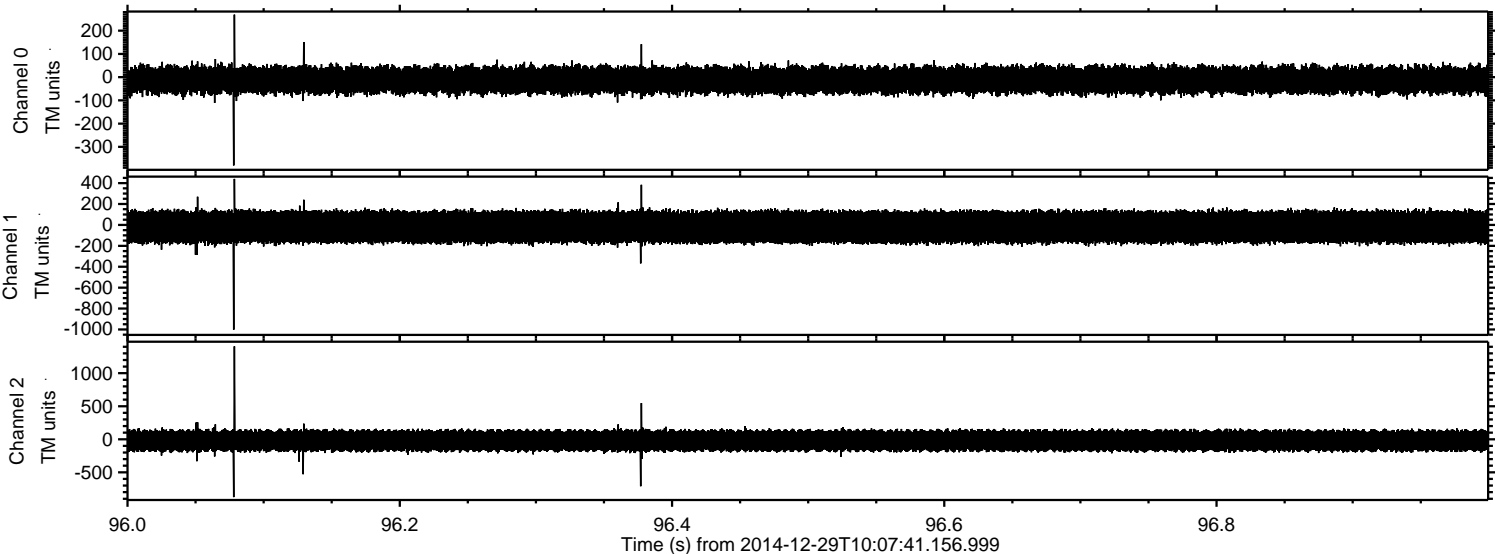

ELMAVAN 3D WAVEFORMS (Measured data sampled at 50 kHz) 49784 packets of 144 samples from 2014-12-29T10:07:41.156.999. Part 121/144

Processed Fri Jan 2 06:55:25 2015 by ELM ver.2012-10-06 from 001__elm20141229_100740__dat00.bin

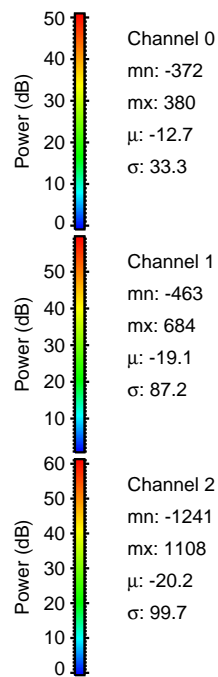
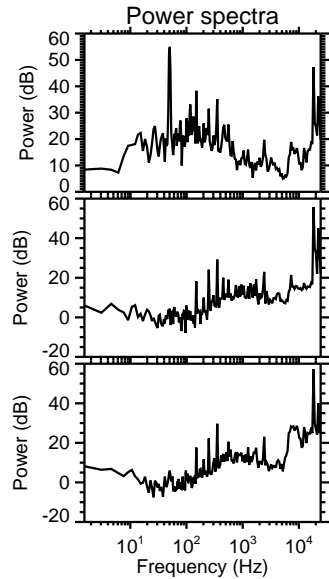
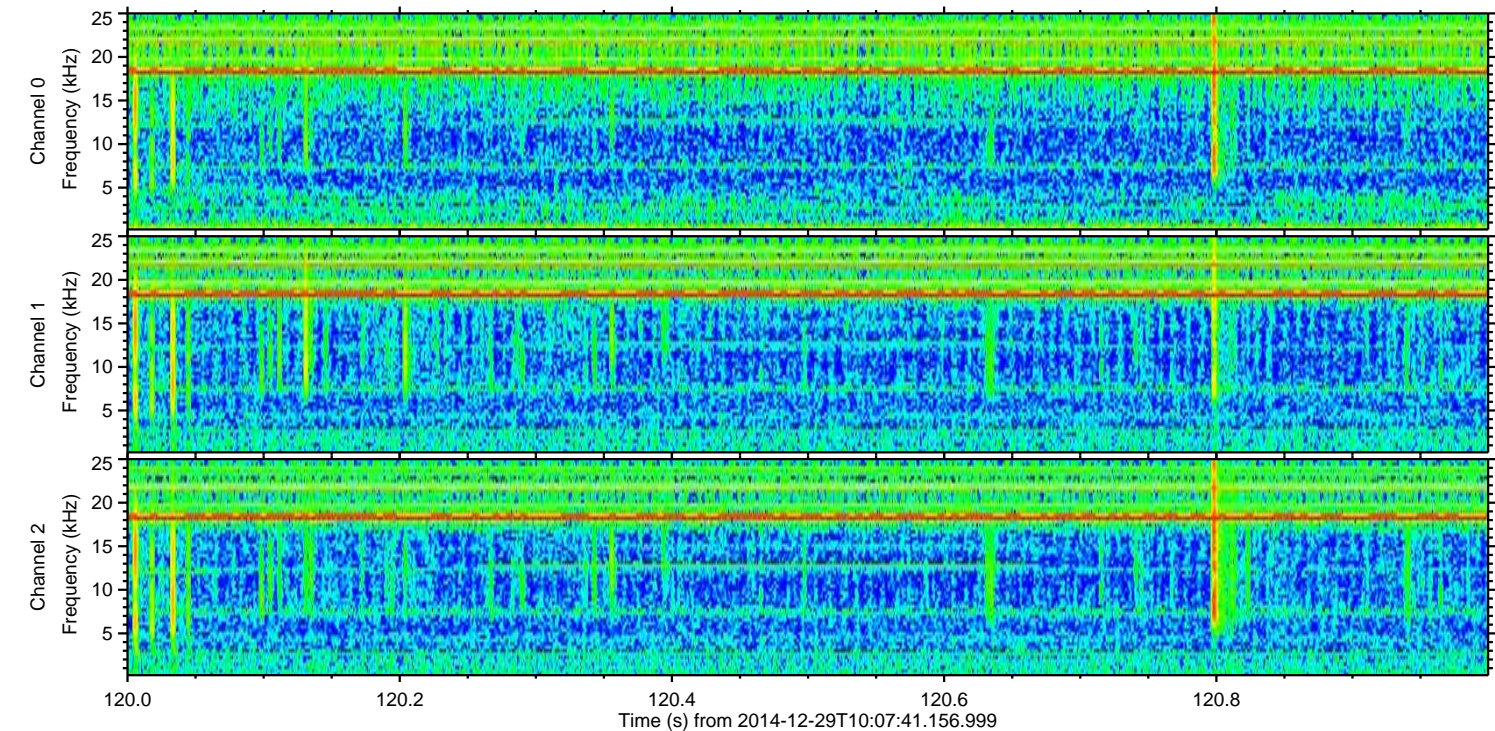
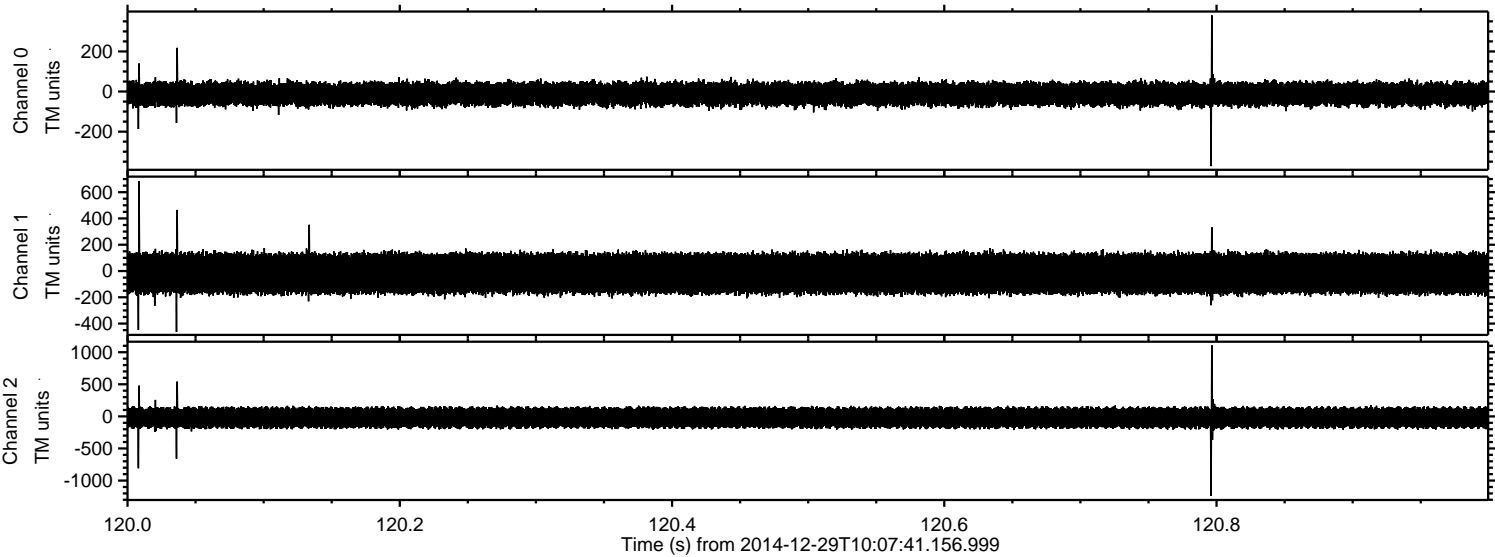

Channel 0
mn: -372
mx: 380
 μ : -12.7
 σ : 33.3

Channel 1
mn: -463
mx: 684
 μ : -19.1
 σ : 87.2

Channel 2
mn: -1241
mx: 1108
 μ : -20.2
 σ : 99.7

Processed Fri Jan 2 06:55:26 2015 by ELM ver.2012-10-06 from 001__elm20141229_100740__dat00.bin

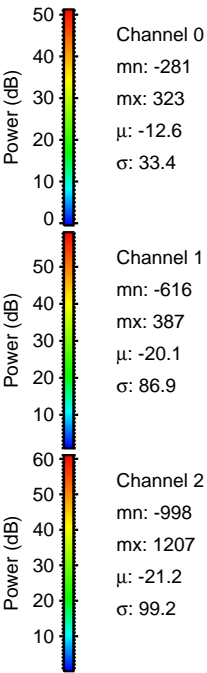
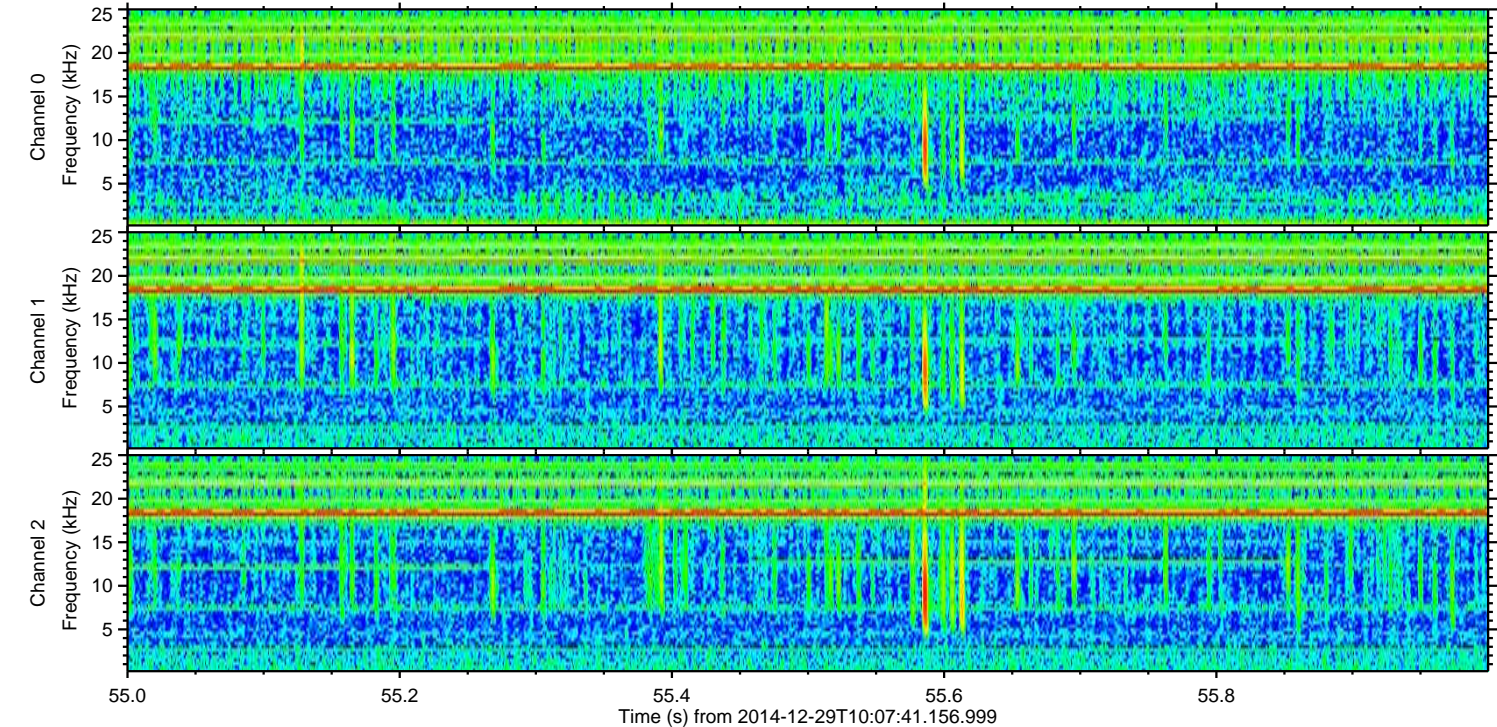
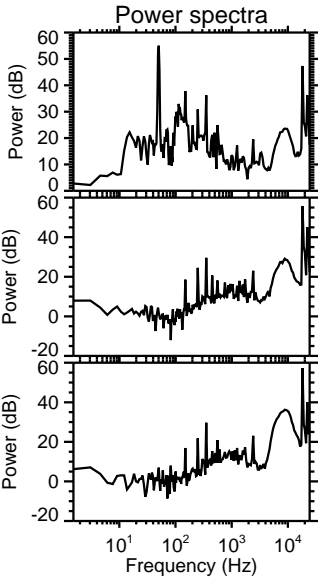
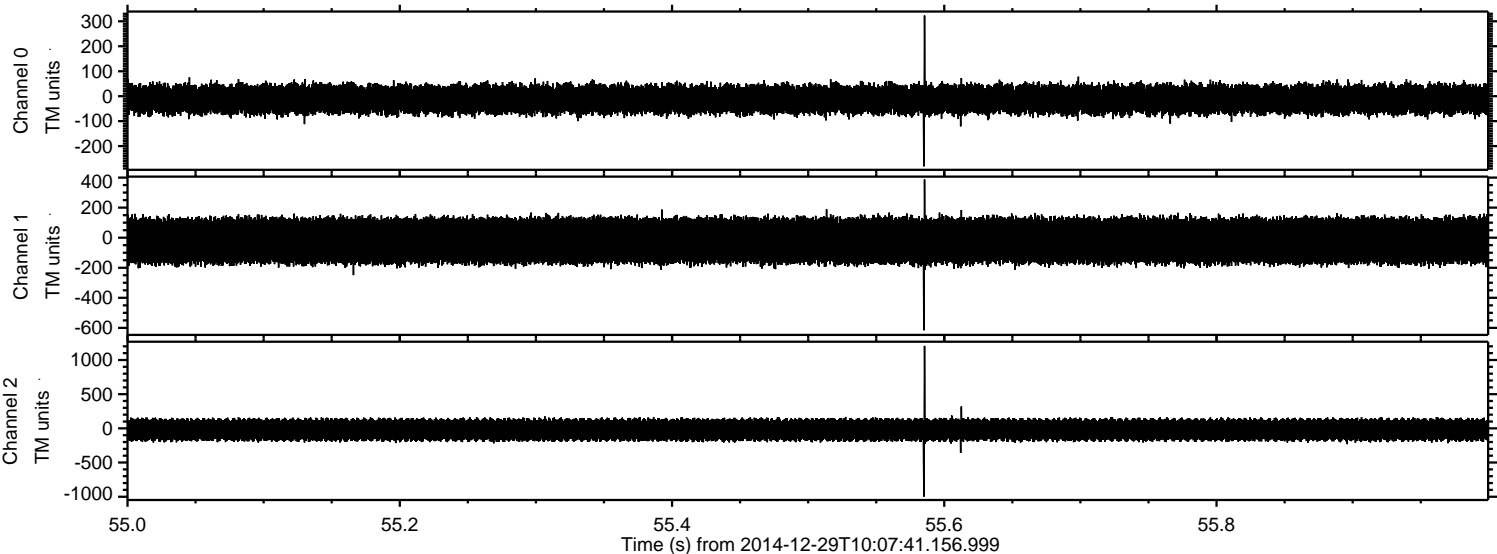

Processed Fri Jan 2 06:55:27 2015 by ELM ver.2012-10-06 from 001__elm20141229_100740__dat00.bin

