

ELMAVAN 3D WAVEFORMS (Measured data sampled at 50 kHz) 49753 packets of 144 samples from 2014-12-29T09:32:40.070.999.

Processed Fri Jan 2 06:38:08 2015 by ELM ver.2012-10-06 from 001__elm20141229_093239__dat00.bin

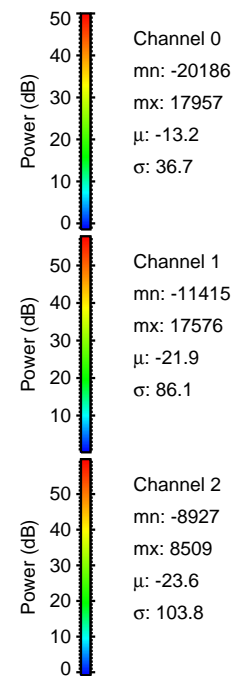

Processed Fri Jan 2 06:38:24 2015 by ELM ver.2012-10-06 from 001__elm20141229_093239__dat00.bin

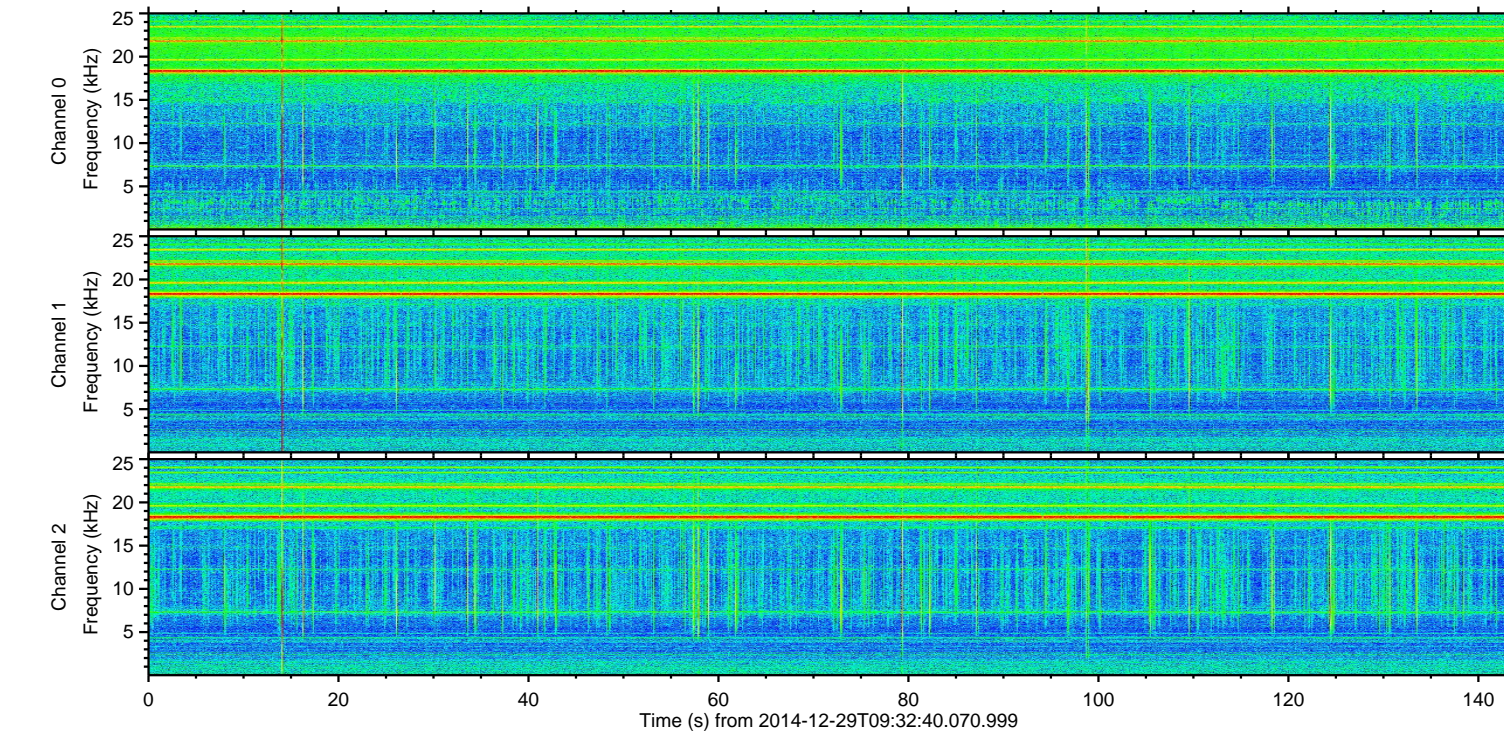
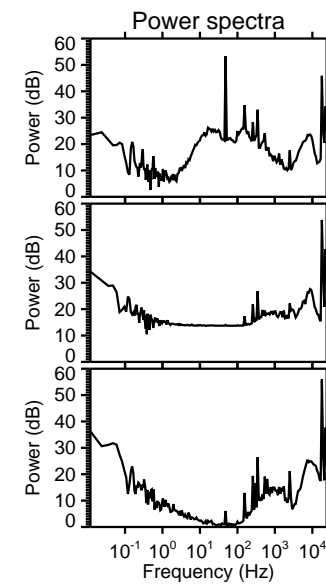
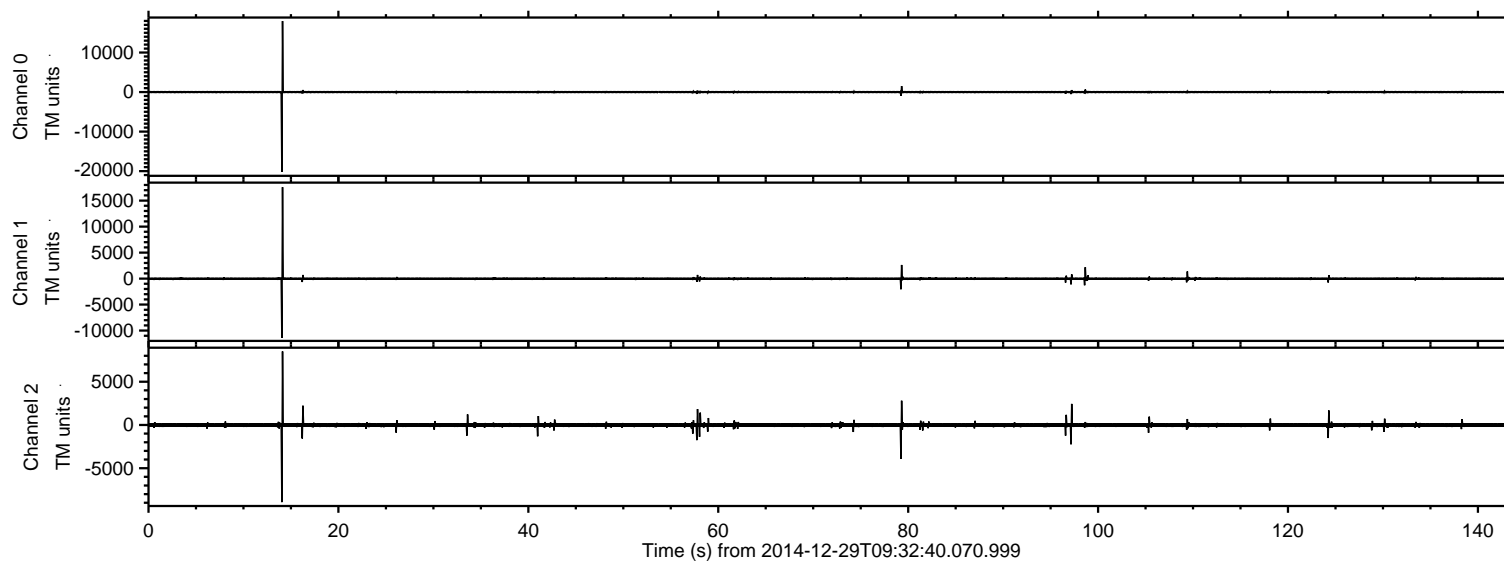
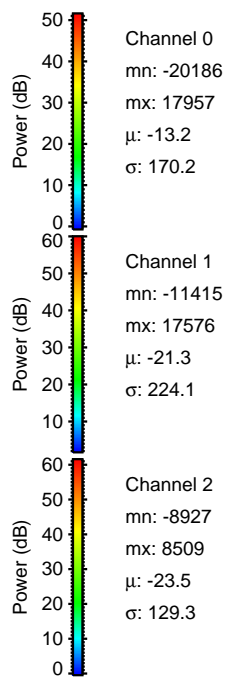
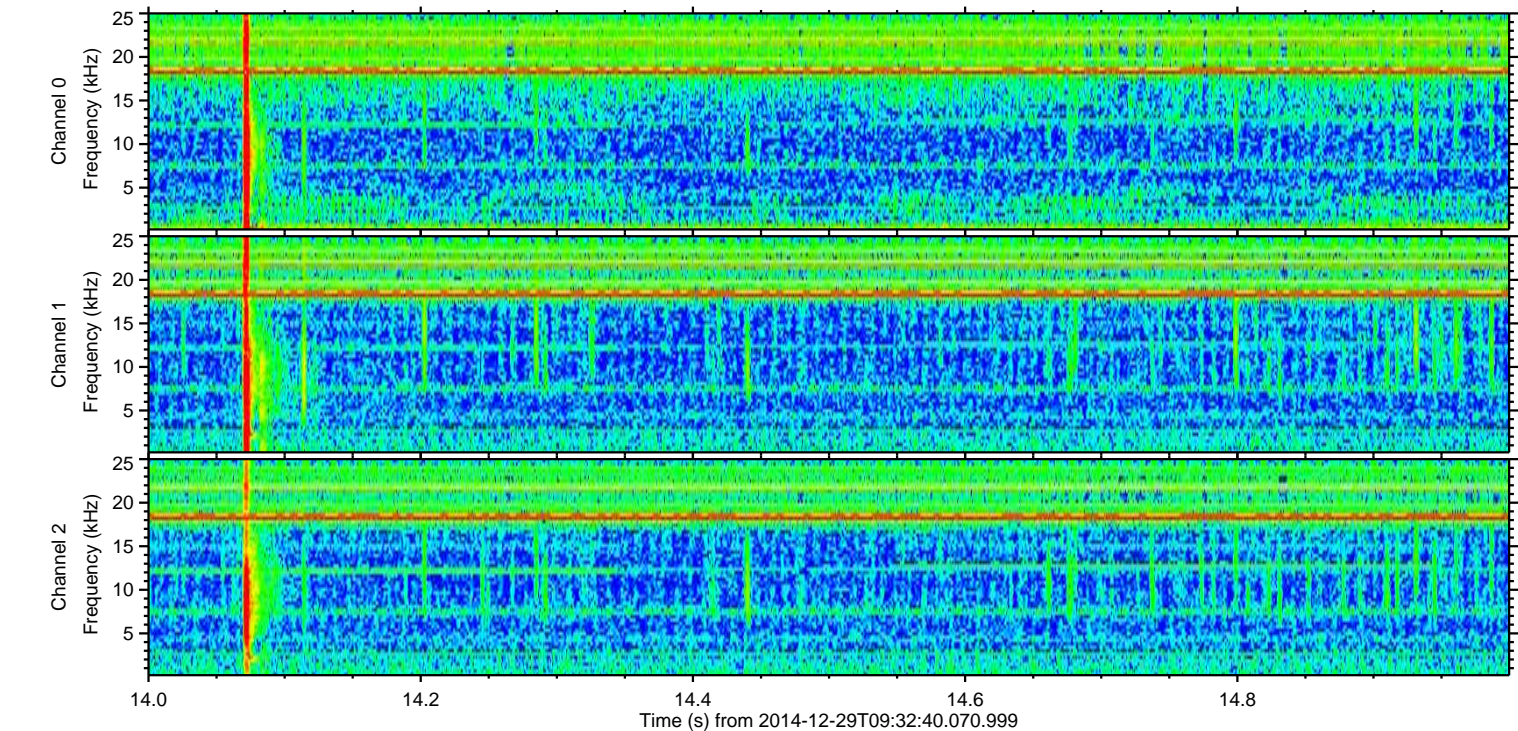
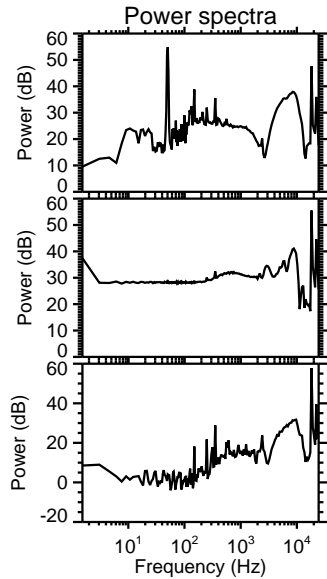
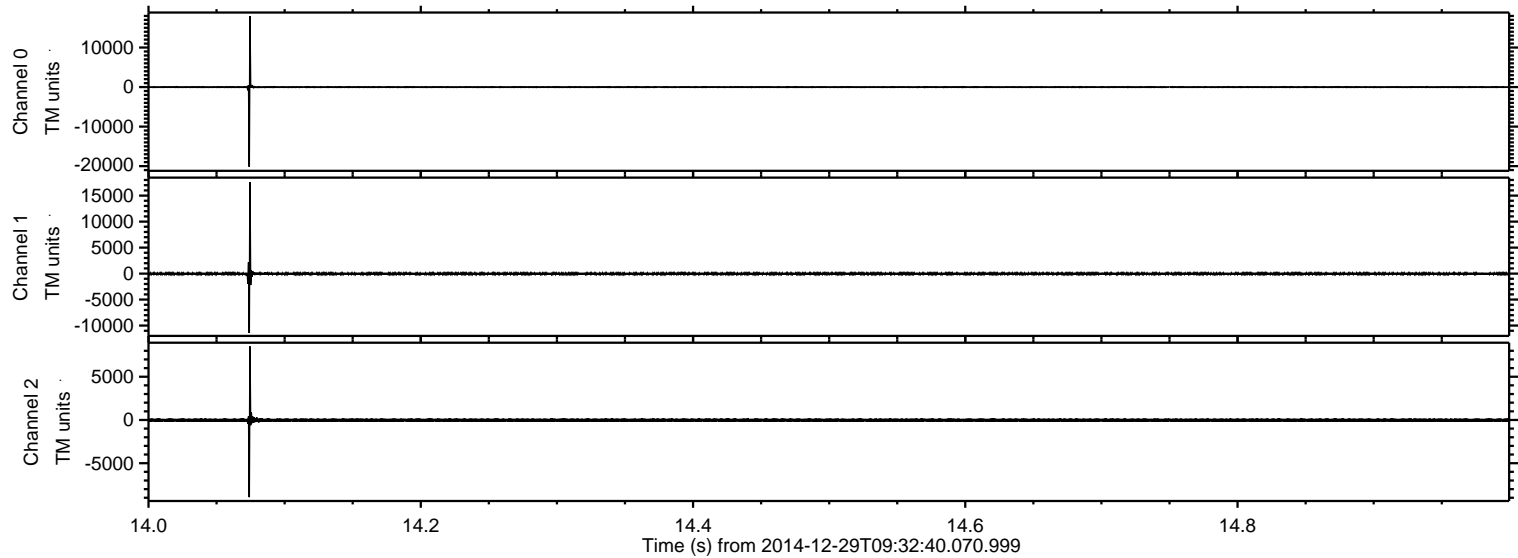

Processed Fri Jan 2 06:38:25 2015 by ELM ver.2012-10-06 from 001__elm20141229_093239__dat00.bin

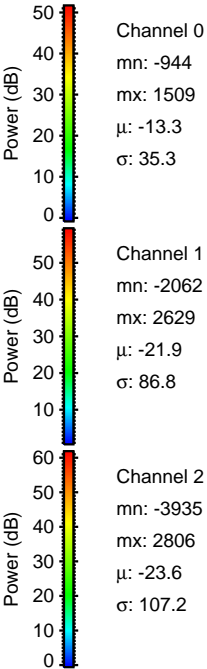
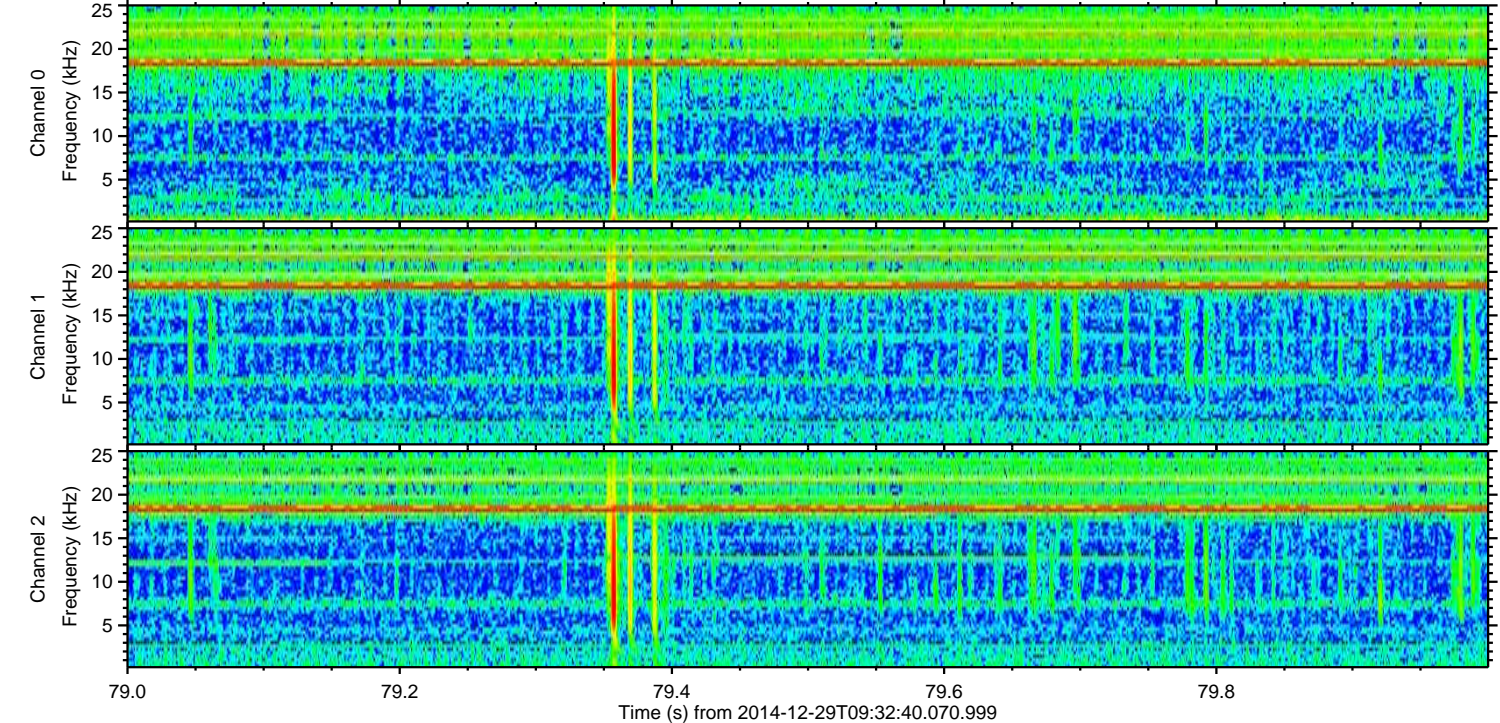
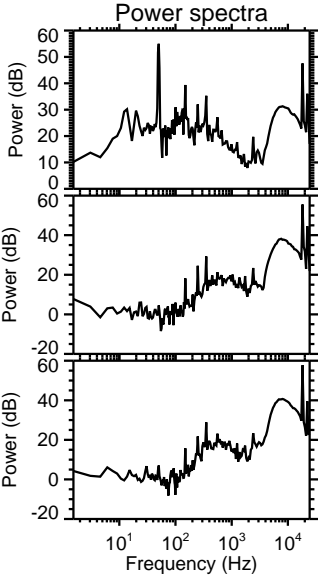
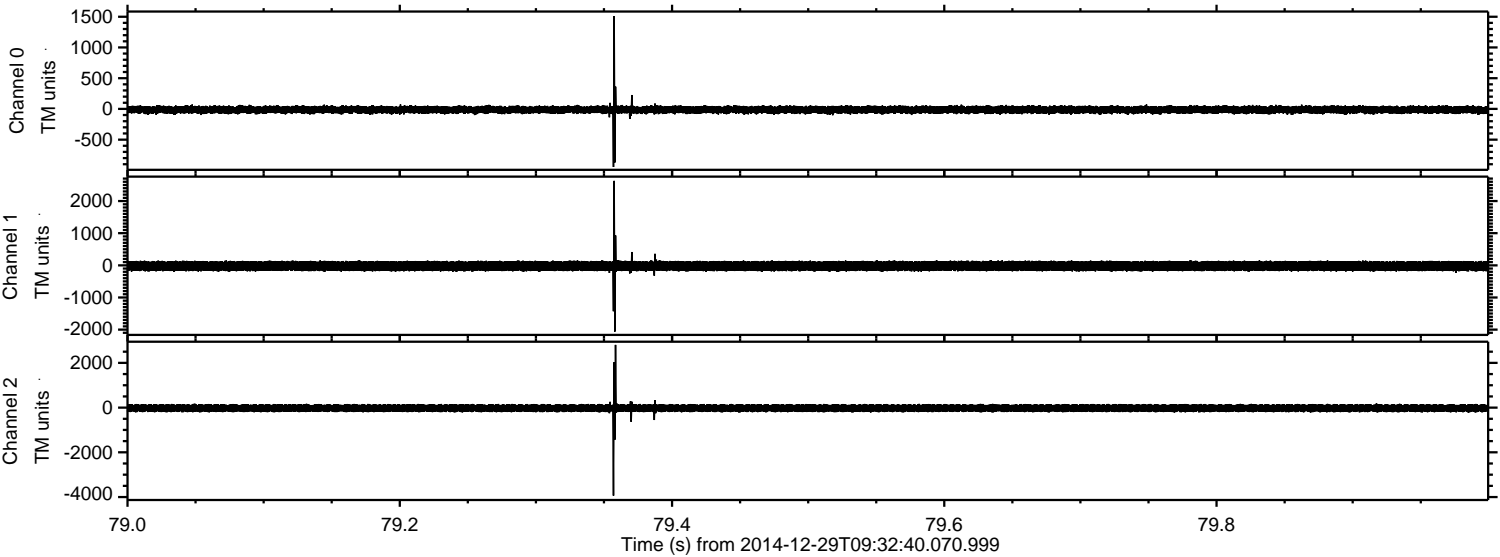

Processed Fri Jan 2 06:38:27 2015 by ELM ver.2012-10-06 from 001__elm20141229_093239__dat00.bin

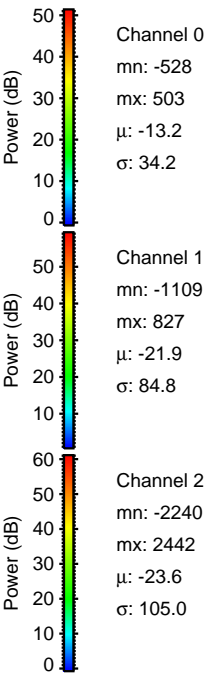
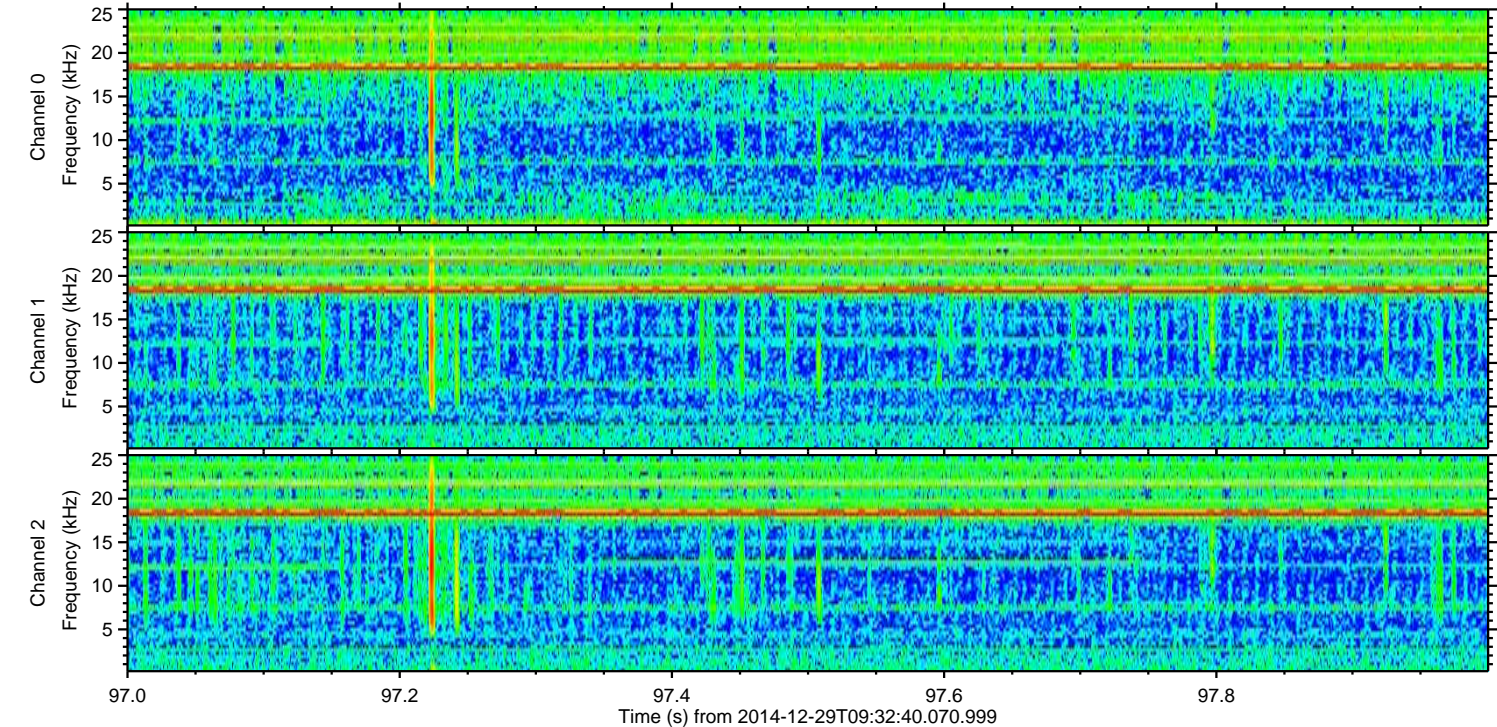
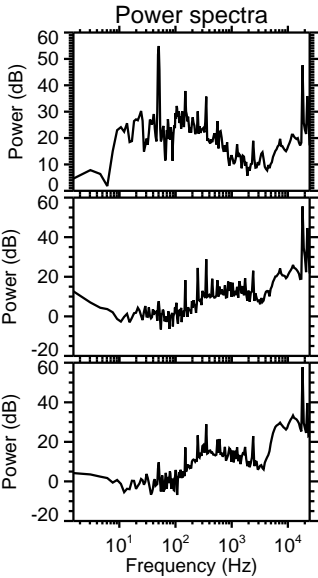
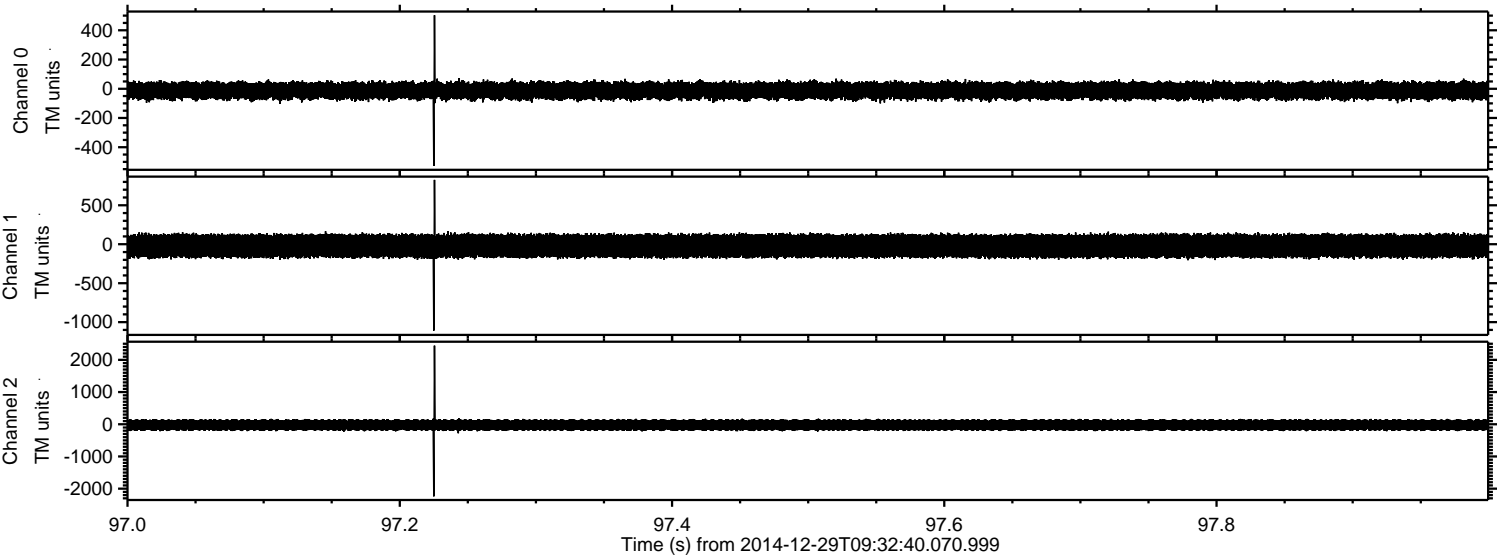

Processed Fri Jan 2 06:38:29 2015 by ELM ver.2012-10-06 from 001__elm20141229_093239__dat00.bin

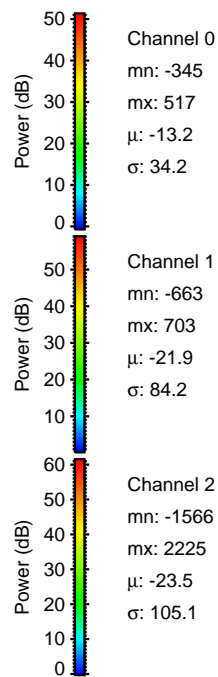
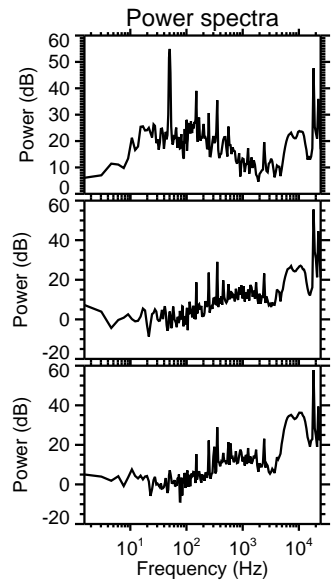
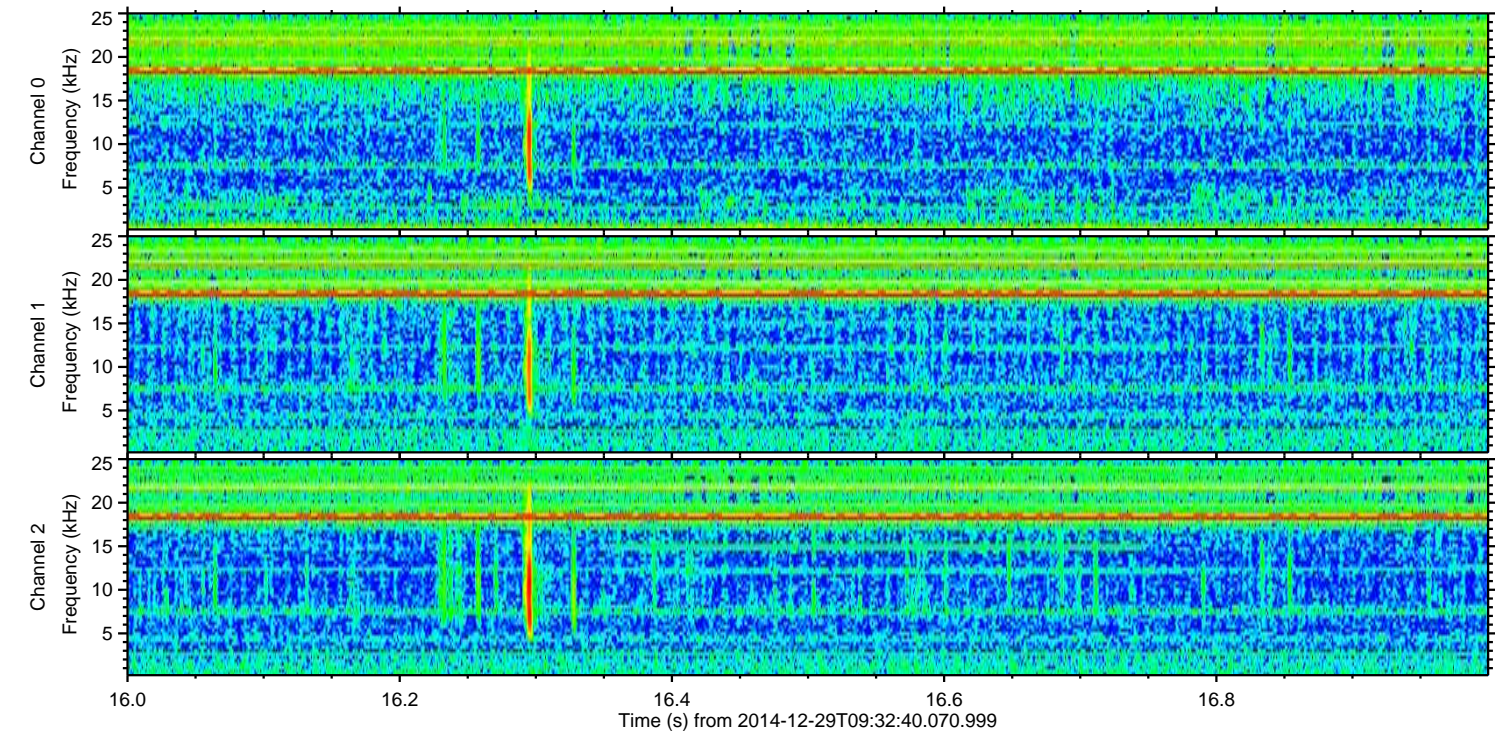
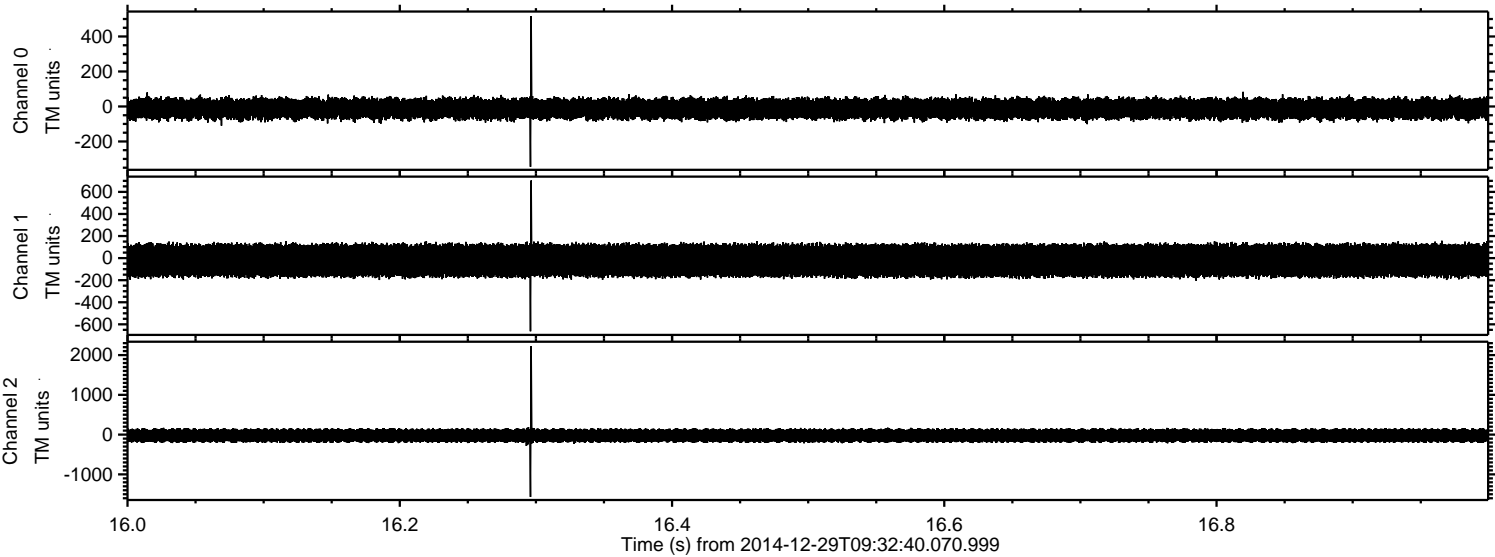

Processed Fri Jan 2 06:38:32 2015 by ELM ver.2012-10-06 from 001__elm20141229_093239__dat00.bin

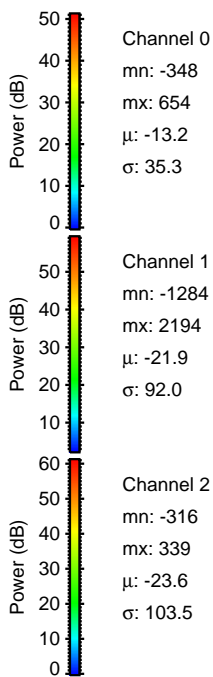
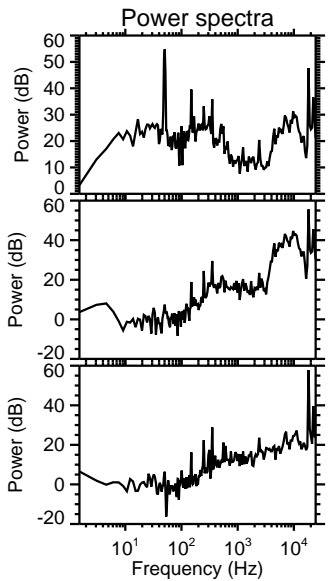
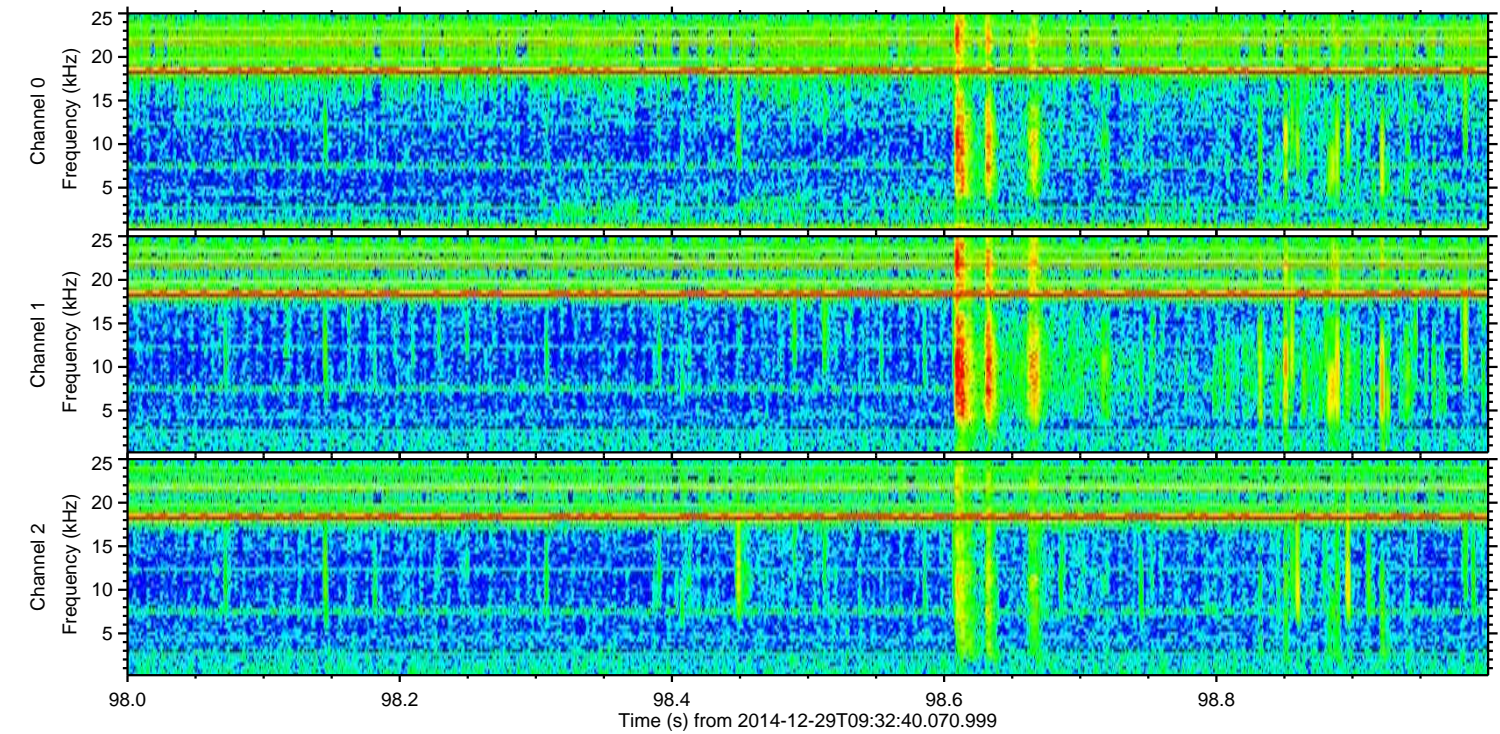
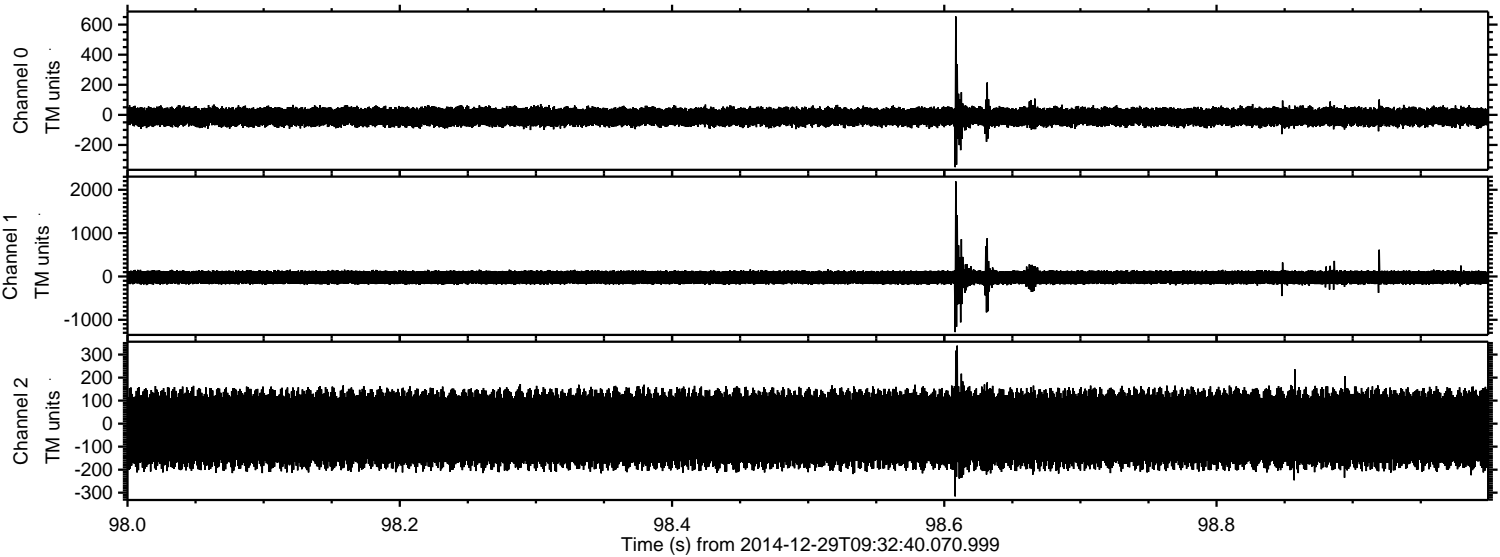

Processed Fri Jan 2 06:38:34 2015 by ELM ver.2012-10-06 from 001__elm20141229_093239__dat00.bin

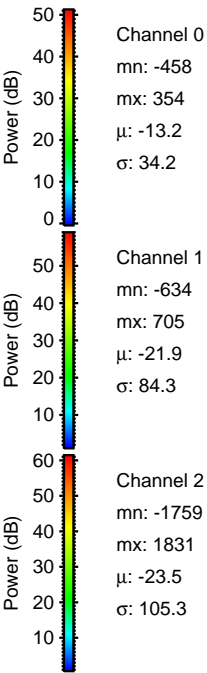
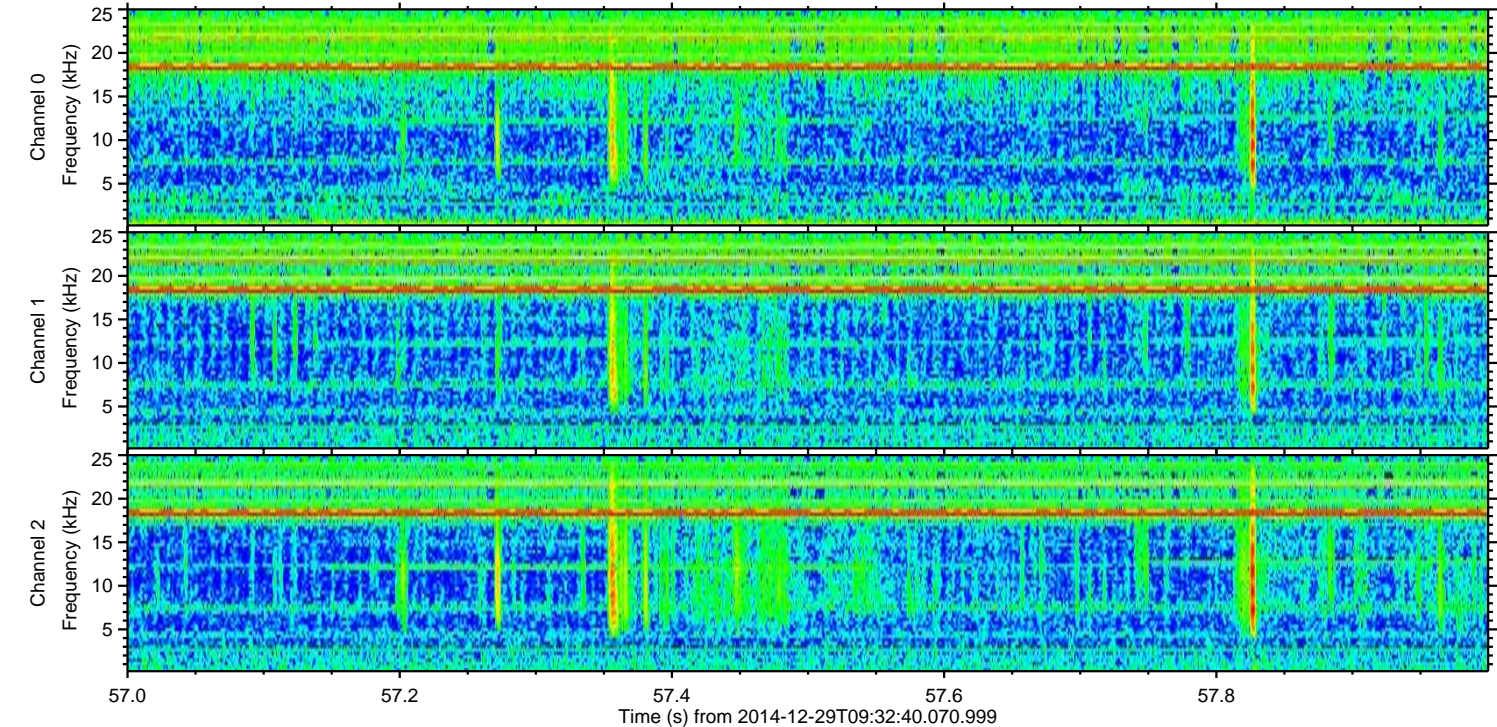
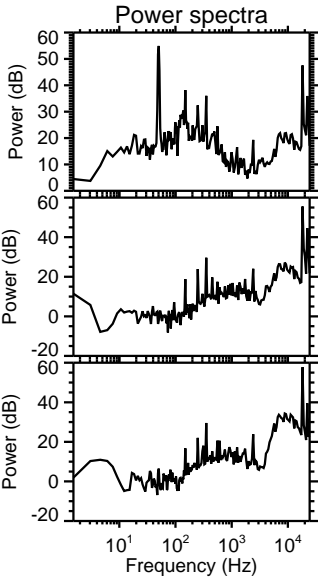
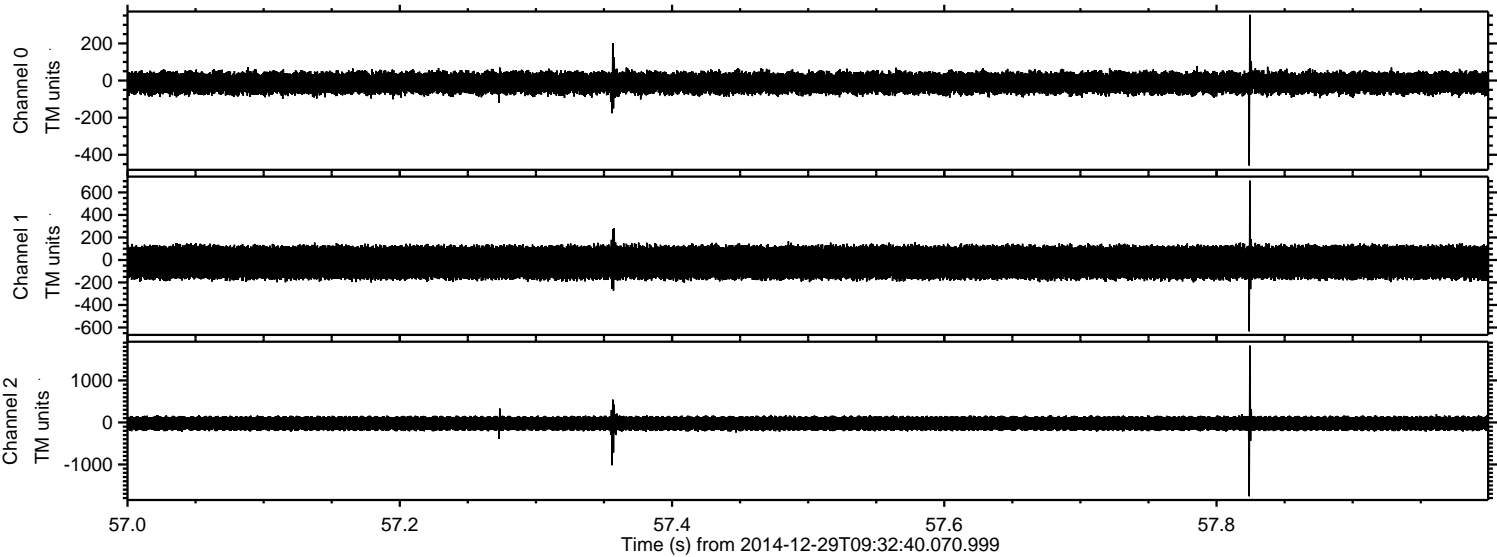

ELMAVAN 3D WAVEFORMS (Measured data sampled at 50 kHz) 49753 packets of 144 samples from 2014-12-29T09:32:40.070.999. Part 125/144

Processed Fri Jan 2 06:38:36 2015 by ELM ver.2012-10-06 from 001__elm20141229_093239__dat00.bin

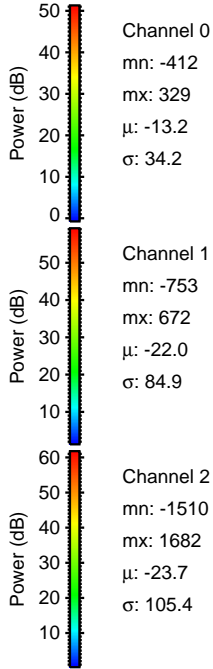
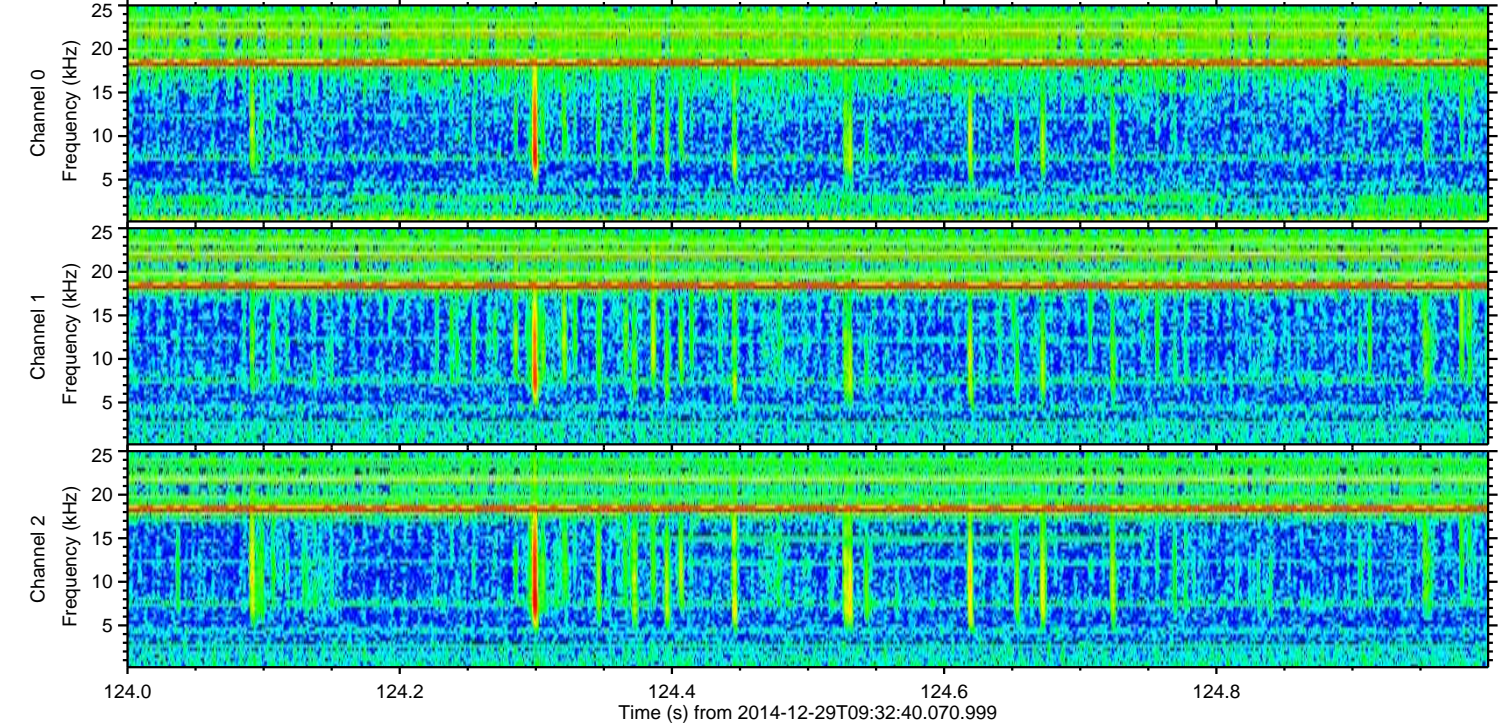
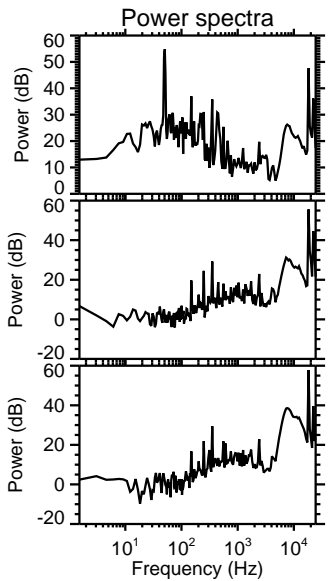
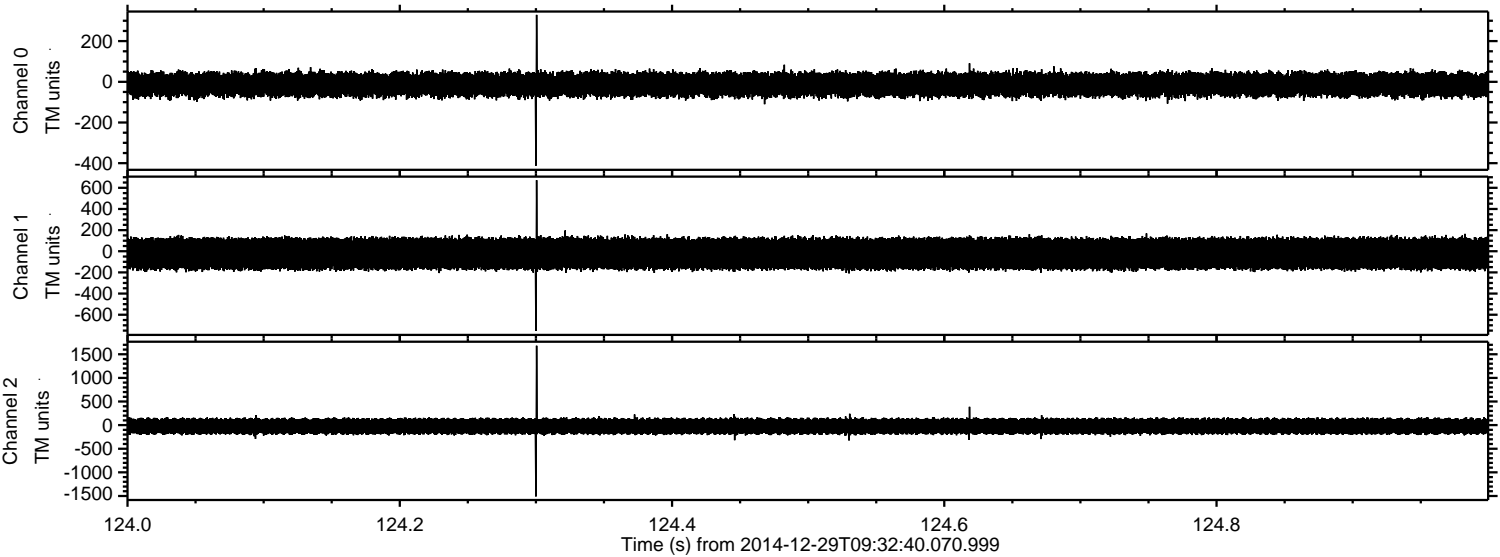

Processed Fri Jan 2 06:38:37 2015 by ELM ver.2012-10-06 from 001__elm20141229_093239__dat00.bin

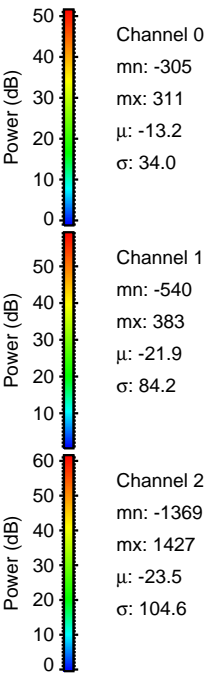
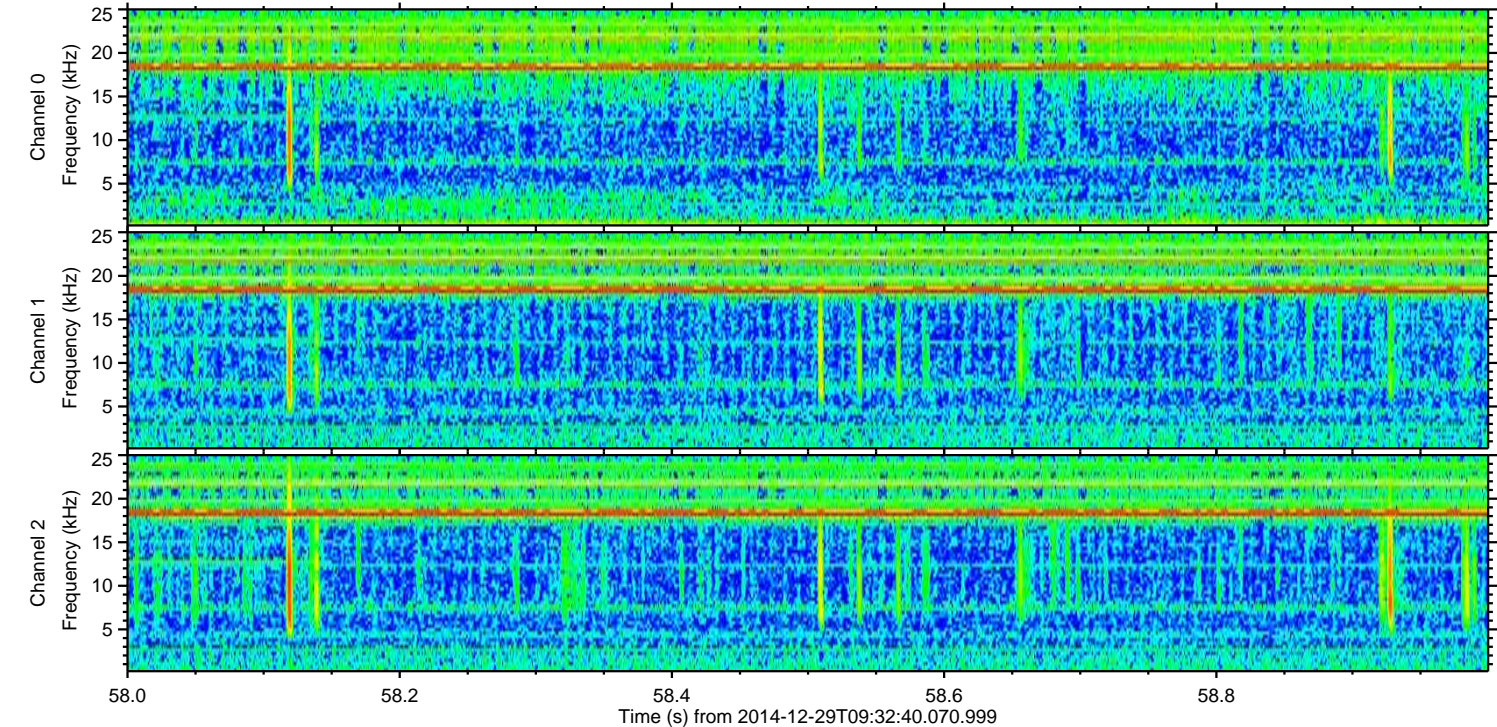
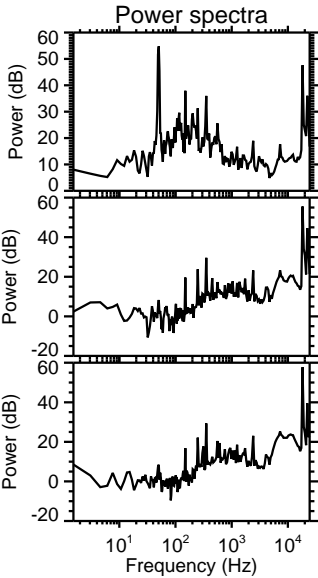
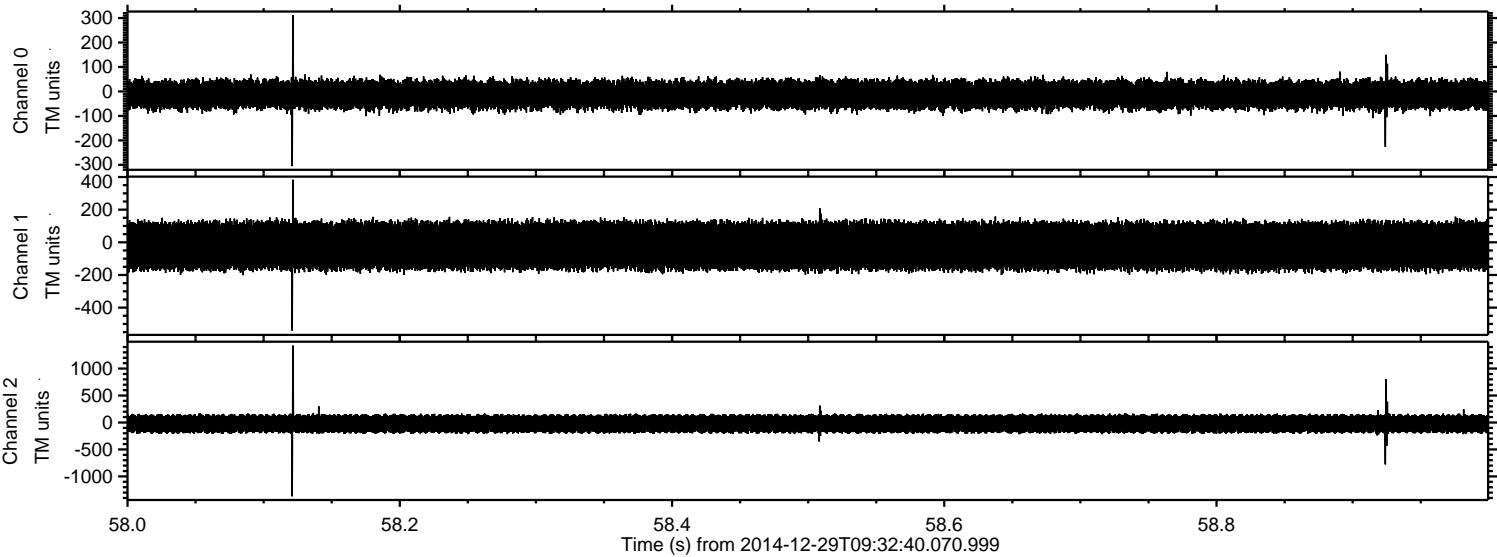

ELMAVAN 3D WAVEFORMS (Measured data sampled at 50 kHz) 49753 packets of 144 samples from 2014-12-29T09:32:40.070.999. Part 110/144

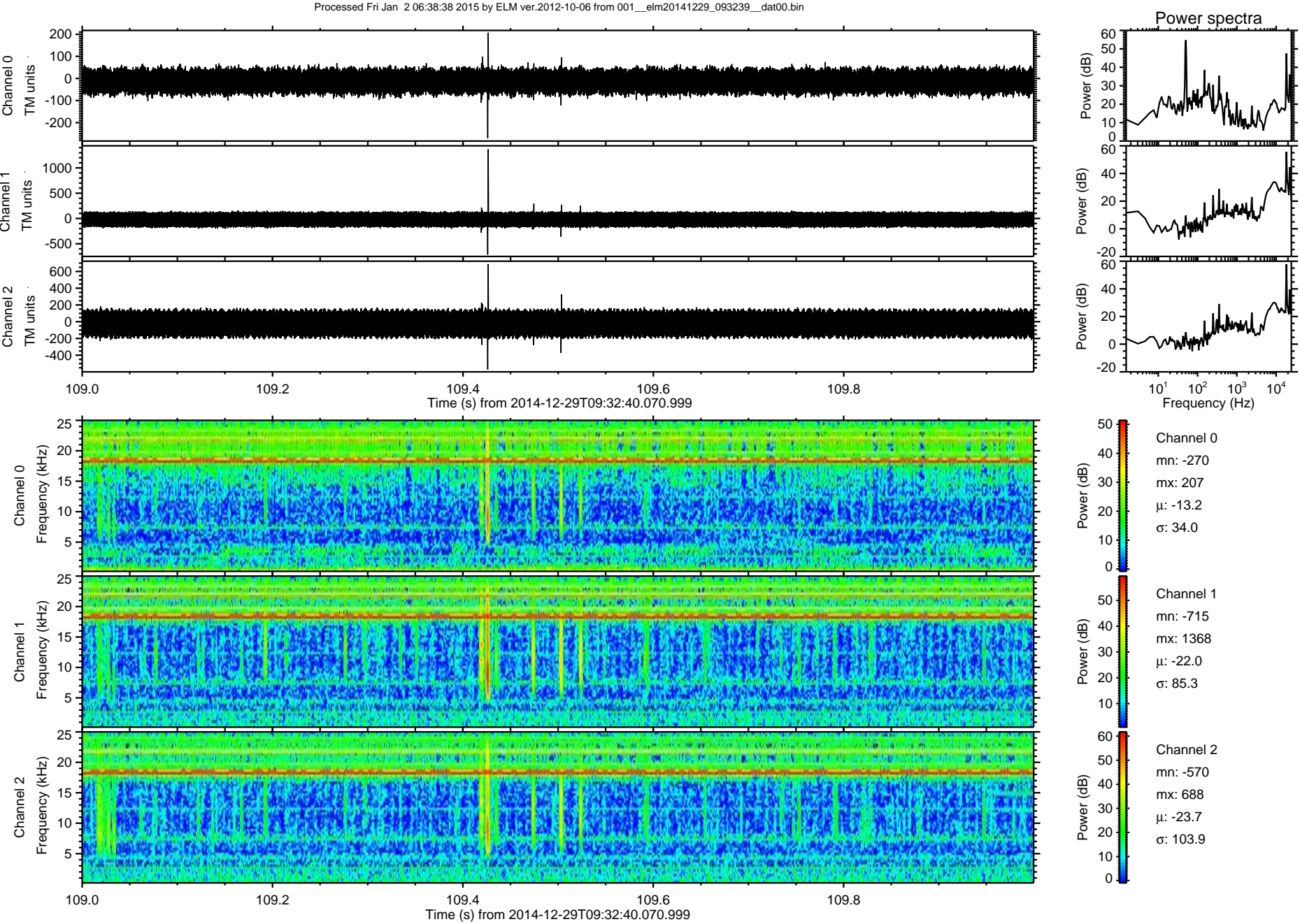

Processed Fri Jan 2 06:38:38 2015 by ELM ver.2012-10-06 from 001__elm20141229_093239__dat00.bin

