

# ELMAVAN 3D WAVEFORMS (Measured data sampled at 50 kHz) 49807 packets of 144 samples from 2014-12-29T08:02:37.278.000.

Processed Fri Jan 2 05:40:56 2015 by ELM ver.2012-10-06 from 001\_\_elm20141229\_080236\_\_dat00.bin

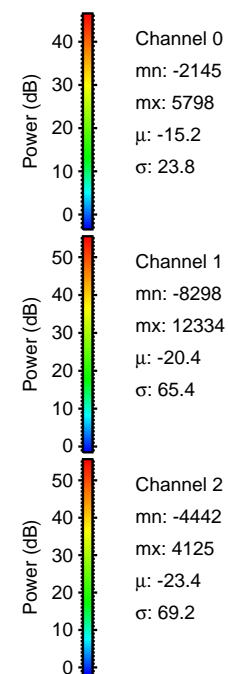

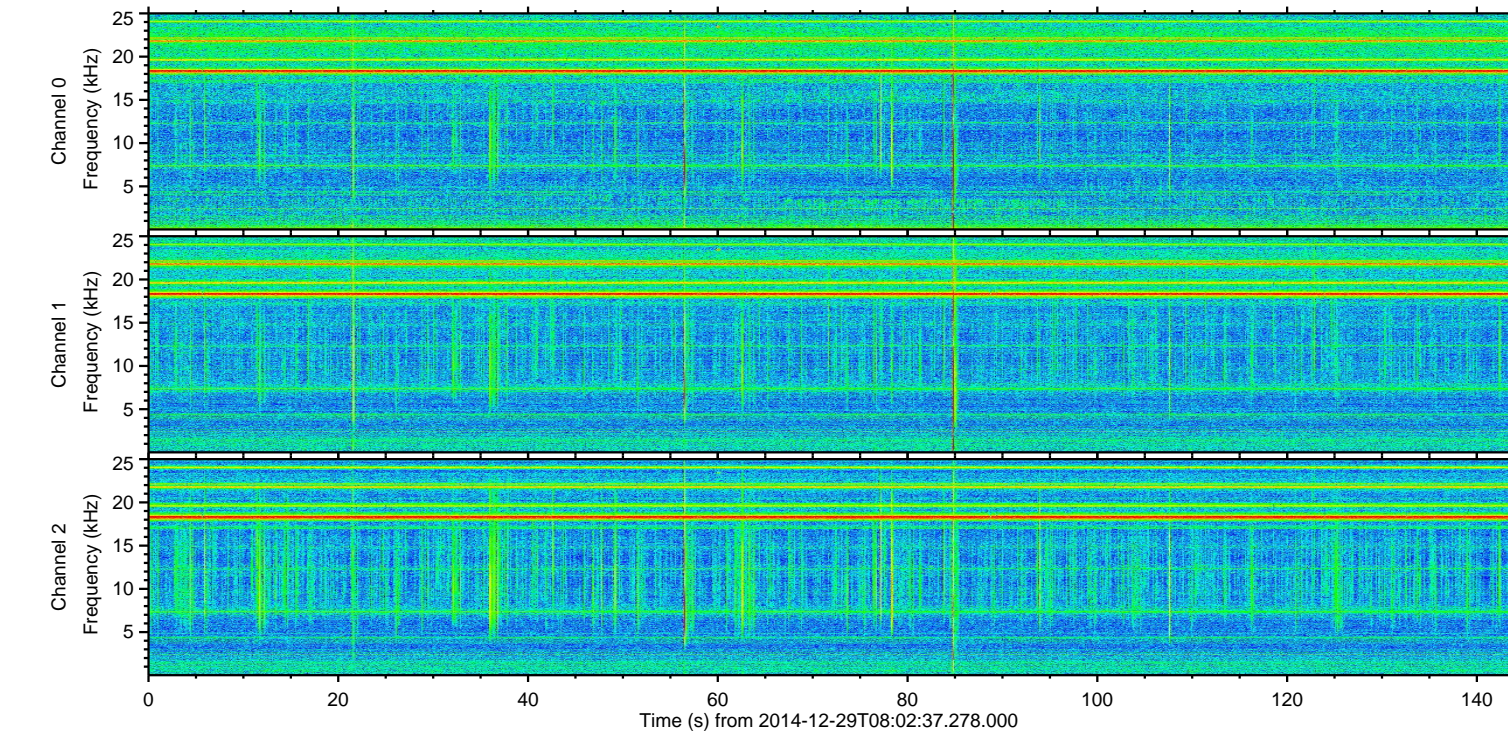
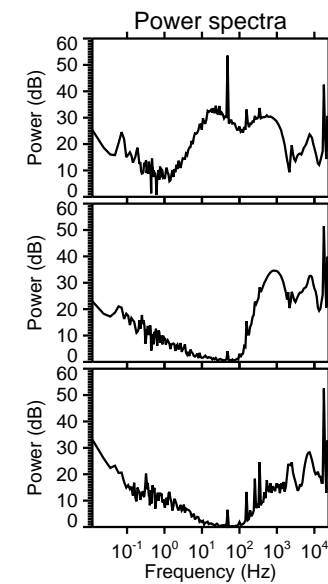
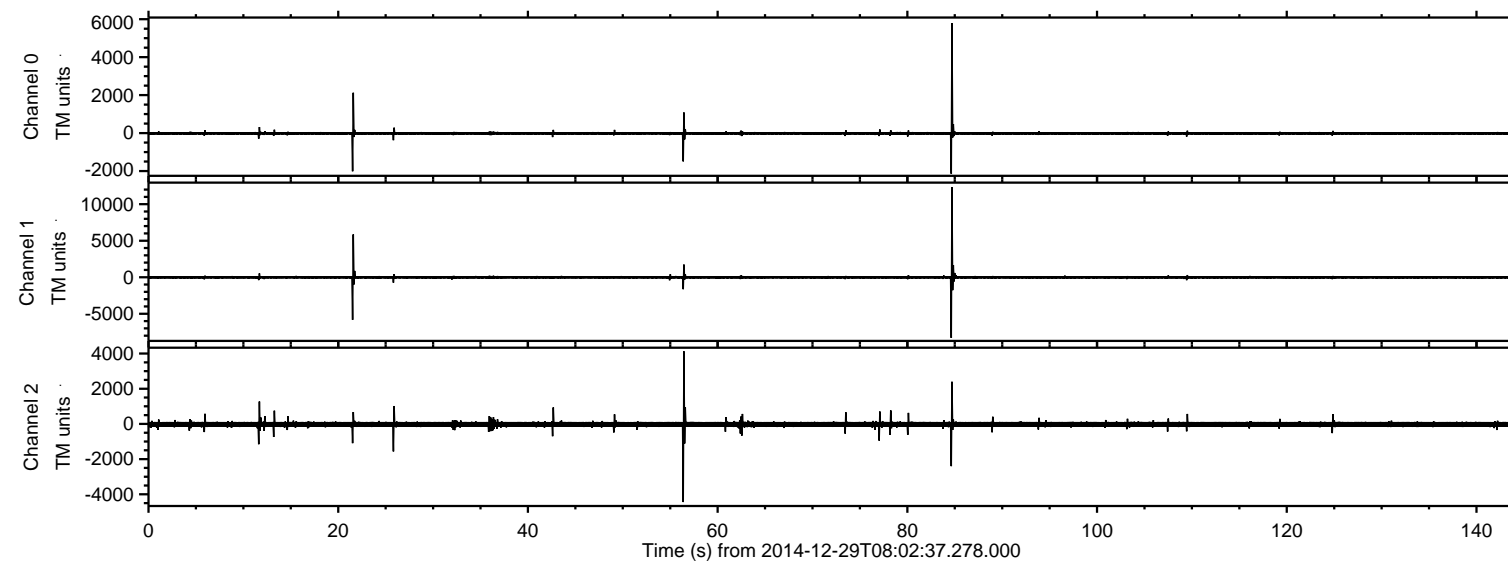

ELMAVAN 3D WAVEFORMS (Measured data sampled at 50 kHz) 49807 packets of 144 samples from 2014-12-29T08:02:37.278.000. Part 85/144

Processed Fri Jan 2 05:41:08 2015 by ELM ver.2012-10-06 from 001\_\_elm20141229\_080236\_\_dat00.bin

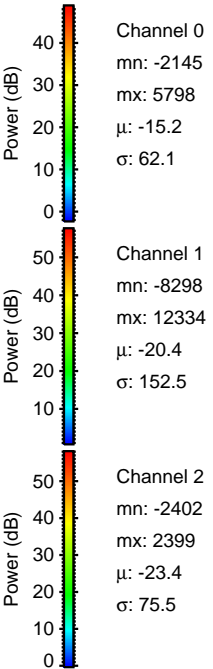
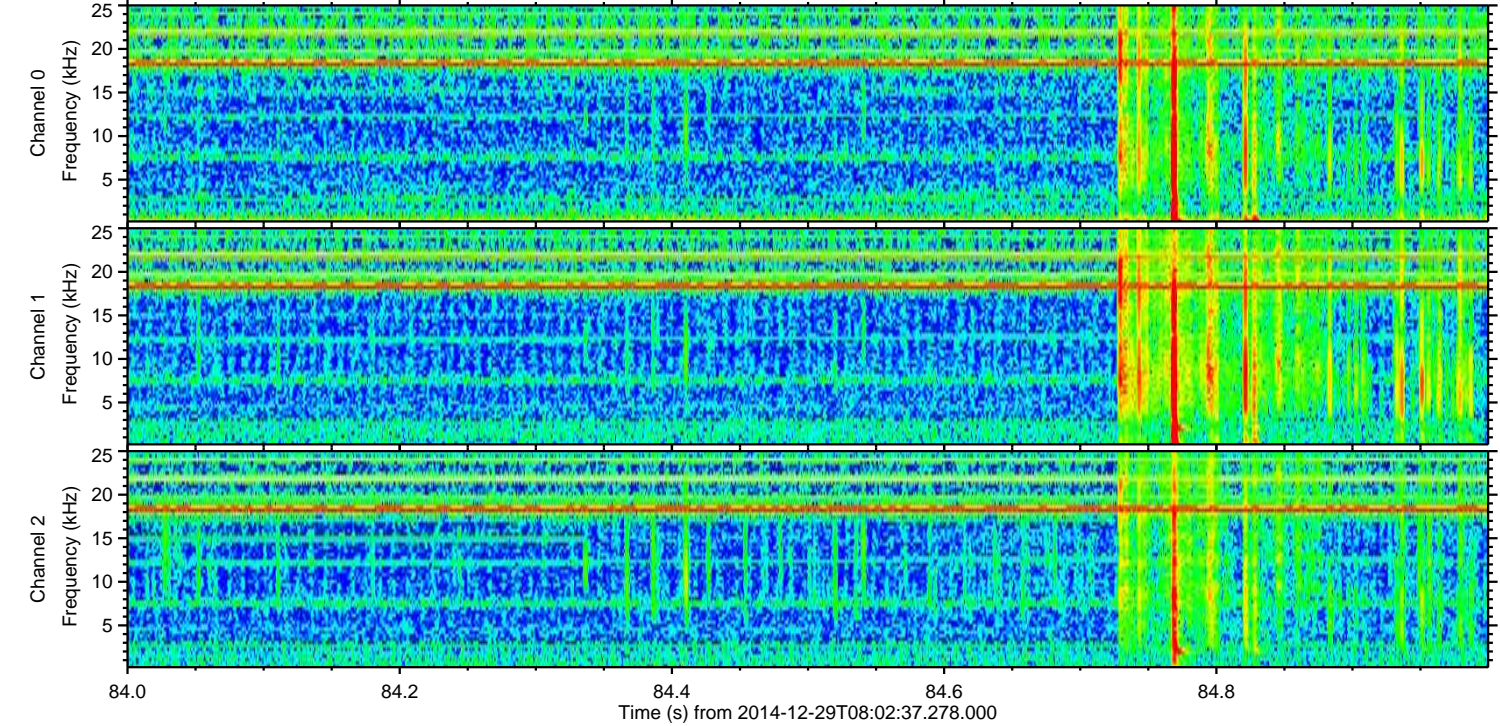
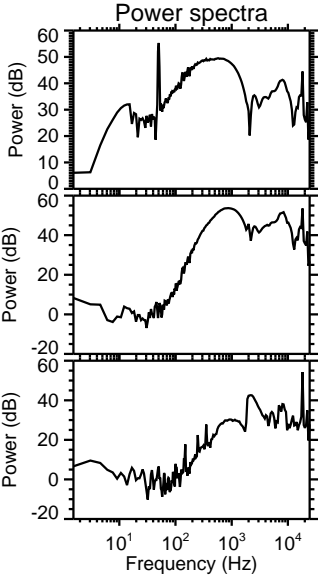
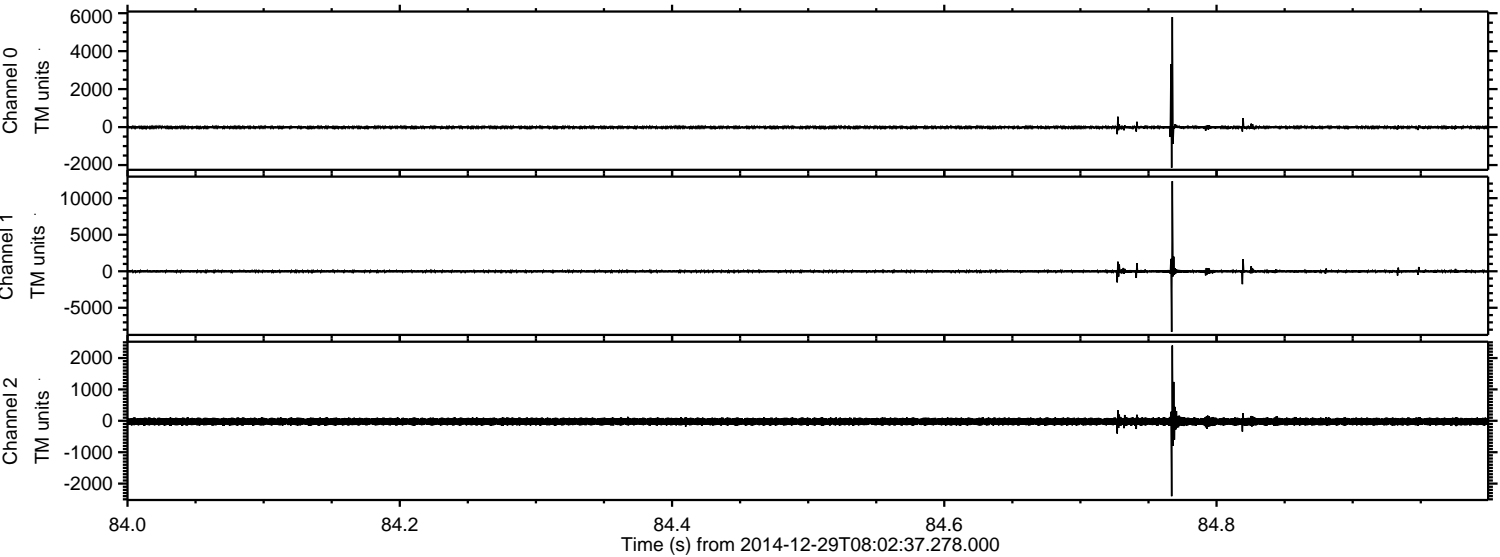



Processed Fri Jan 2 05:41:09 2015 by ELM ver.2012-10-06 from 001\_\_elm20141229\_080236\_\_dat00.bin

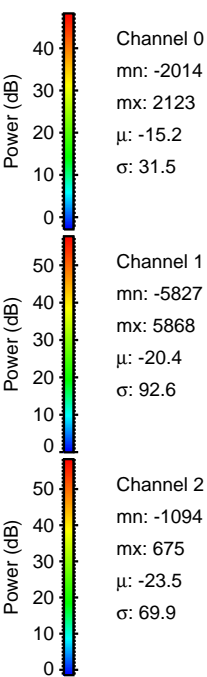
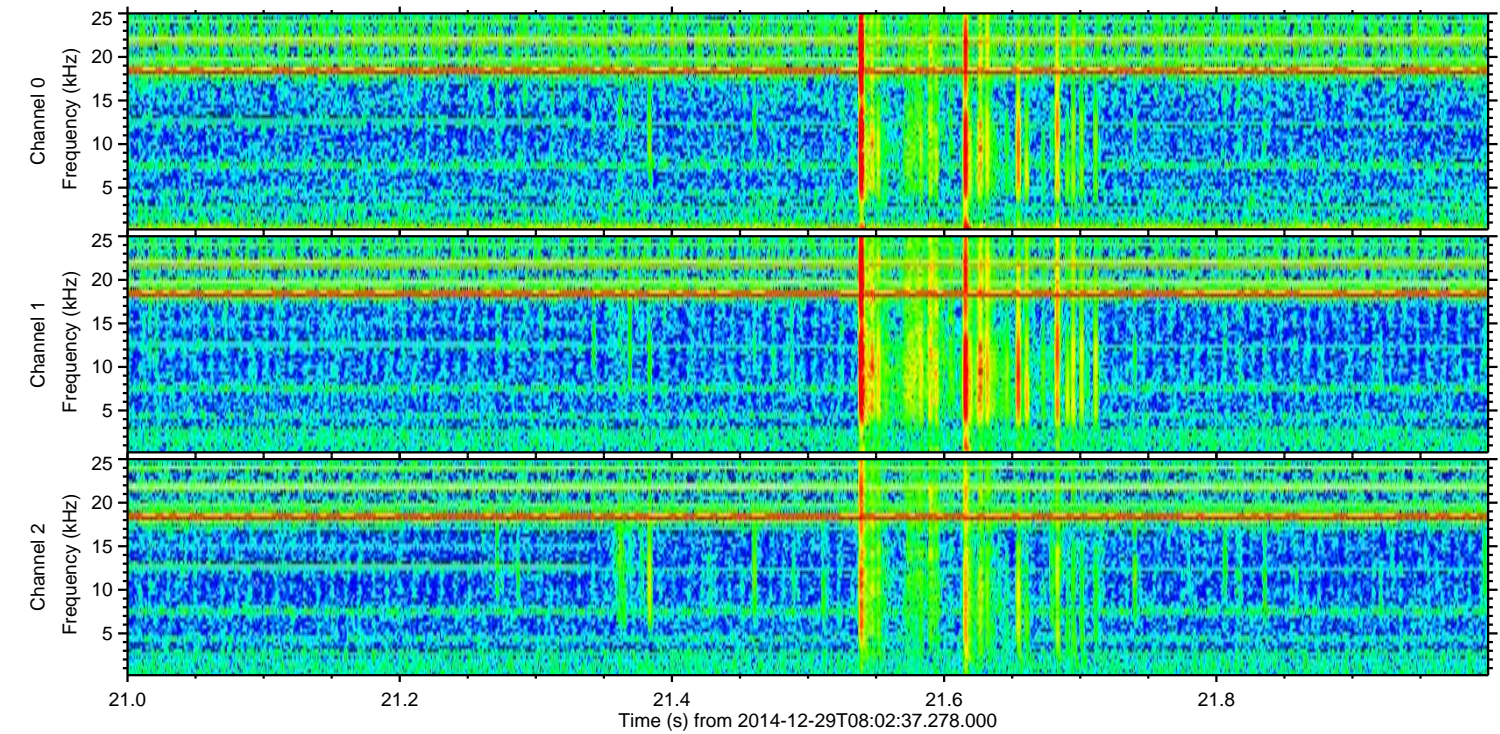
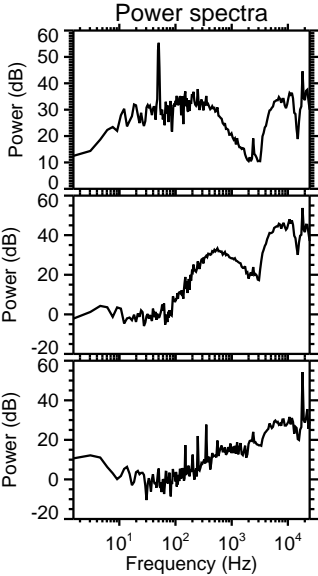
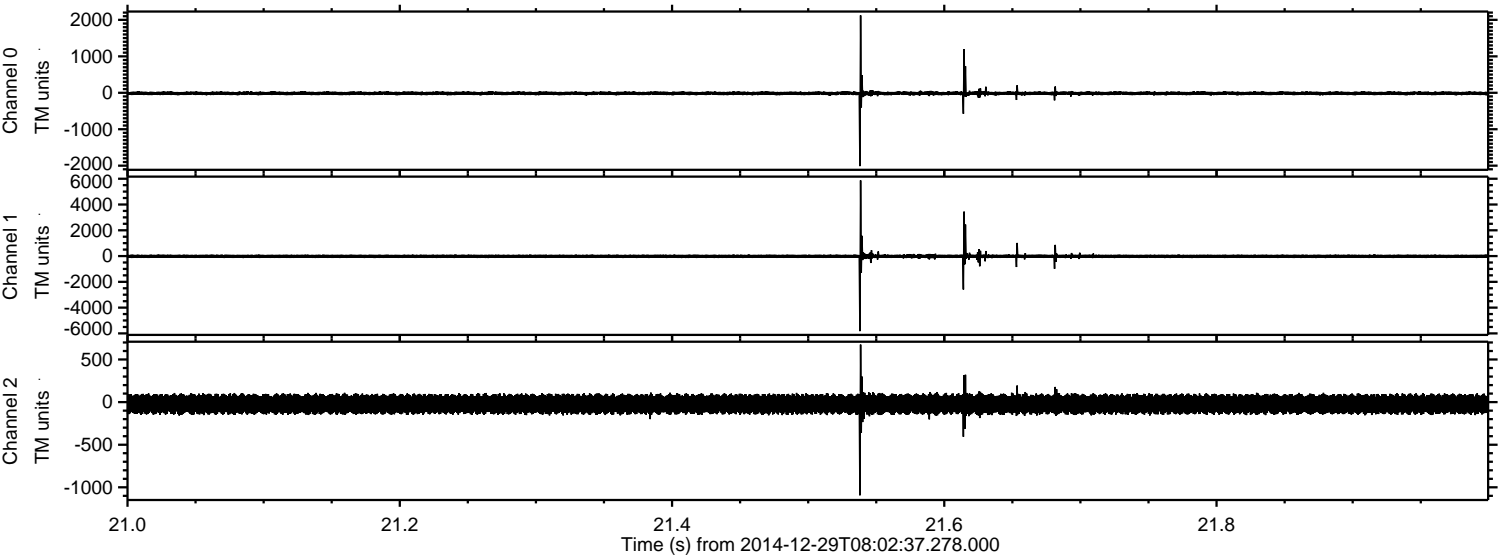

Channel 0  
mn: -2014  
mx: 2123  
 $\mu$ : -15.2  
 $\sigma$ : 31.5

Channel 1  
mn: -5827  
mx: 5868  
 $\mu$ : -20.4  
 $\sigma$ : 92.6

Channel 2  
mn: -1094  
mx: 675  
 $\mu$ : -23.5  
 $\sigma$ : 69.9



ELMAVAN 3D WAVEFORMS (Measured data sampled at 50 kHz) 49807 packets of 144 samples from 2014-12-29T08:02:37.278.000. Part 57/144

Processed Fri Jan 2 05:41:10 2015 by ELM ver.2012-10-06 from 001\_\_elm20141229\_080236\_\_dat00.bin

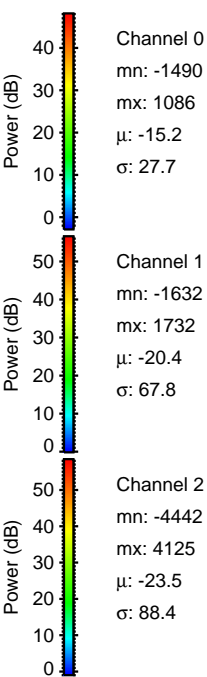
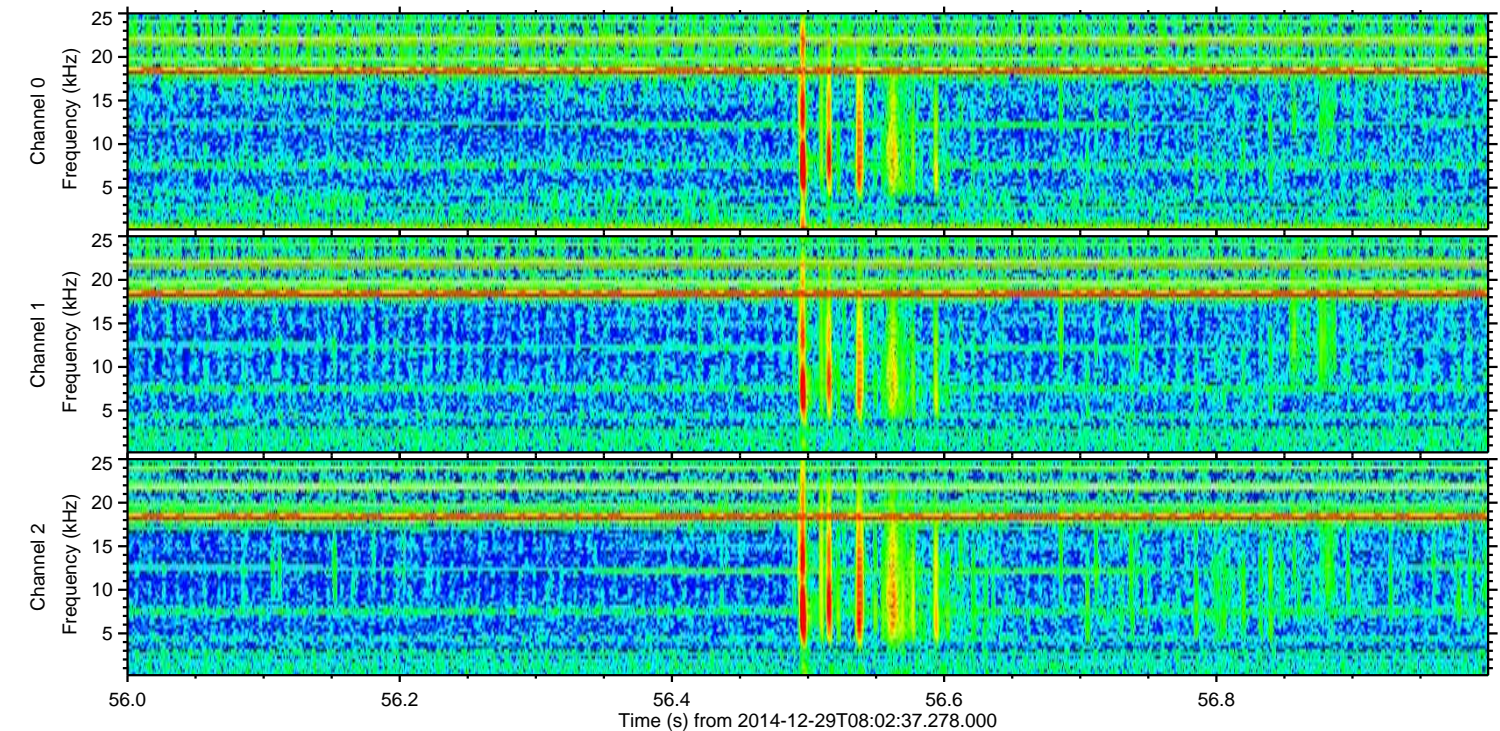
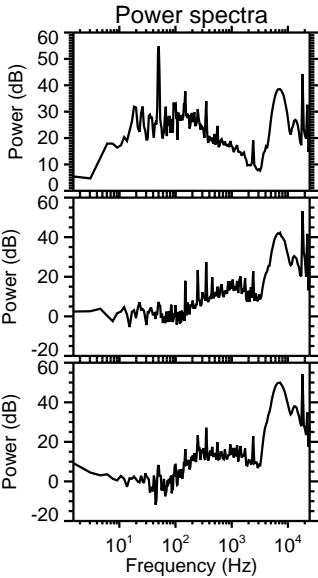
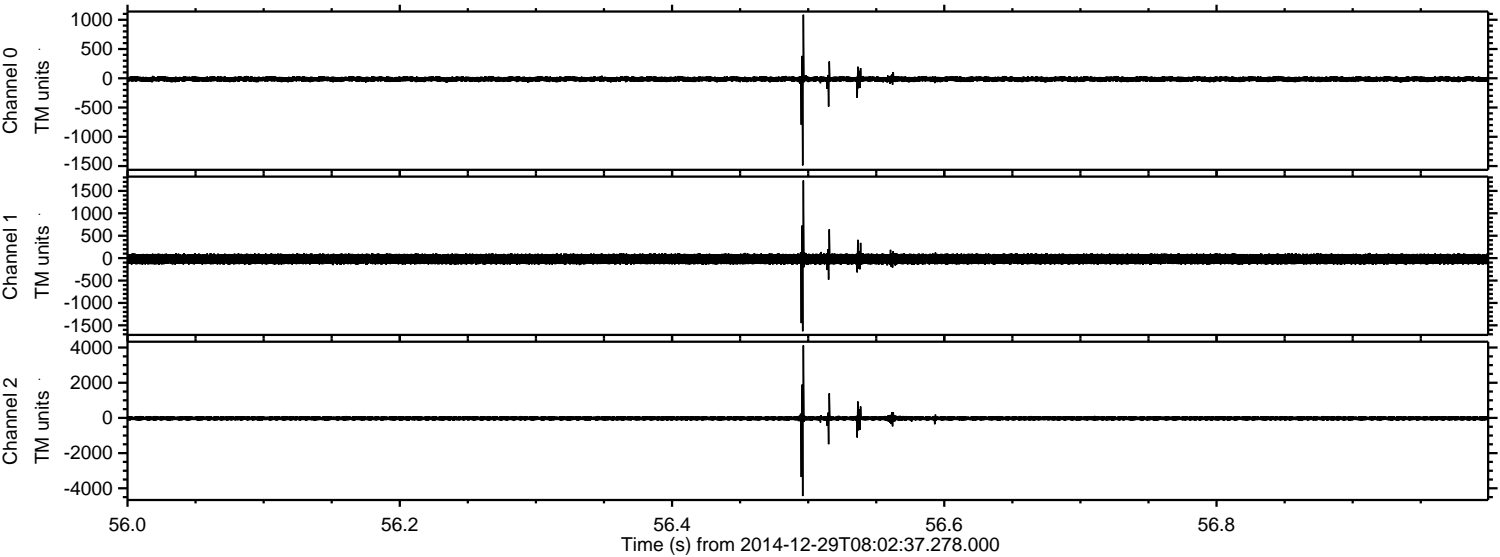



Processed Fri Jan 2 05:41:11 2015 by ELM ver.2012-10-06 from 001\_\_elm20141229\_080236\_\_dat00.bin

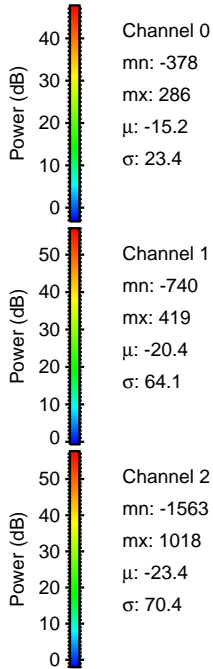
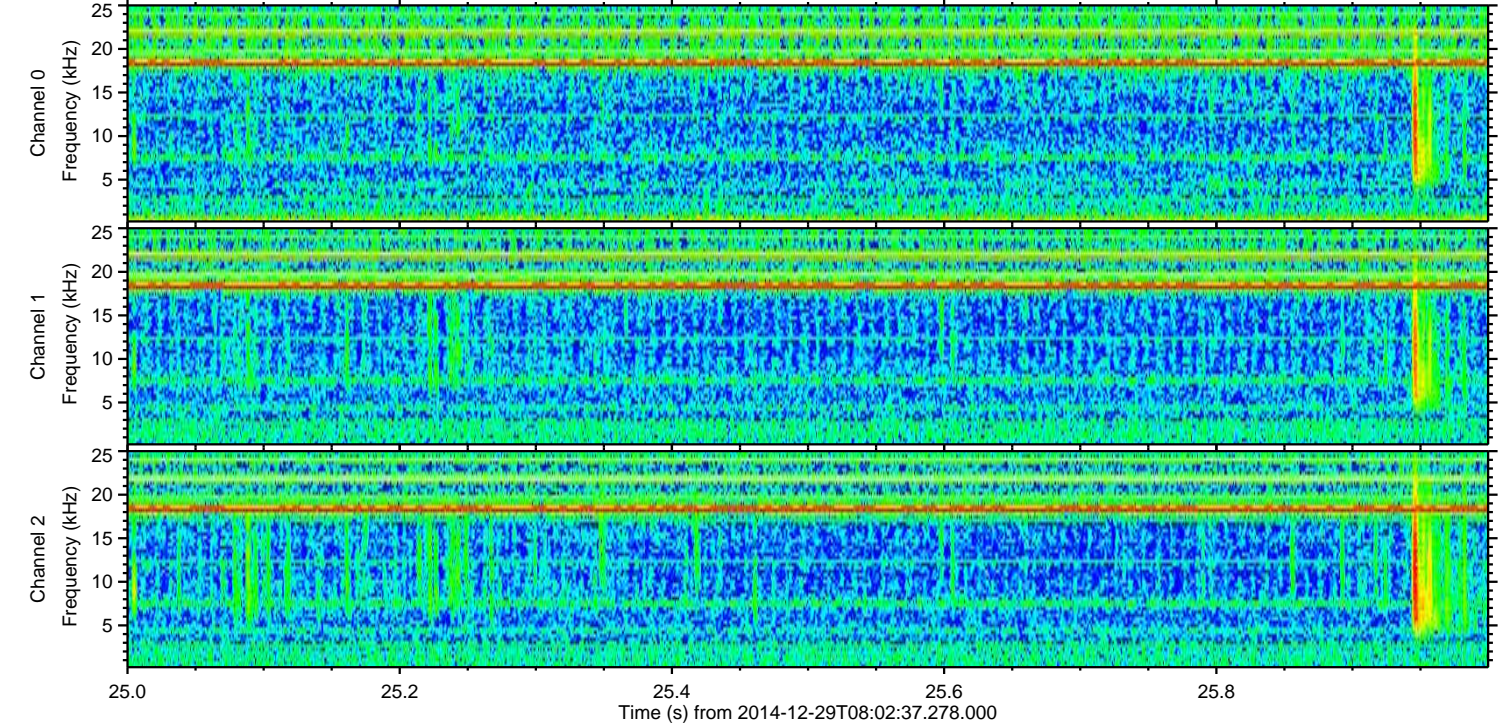
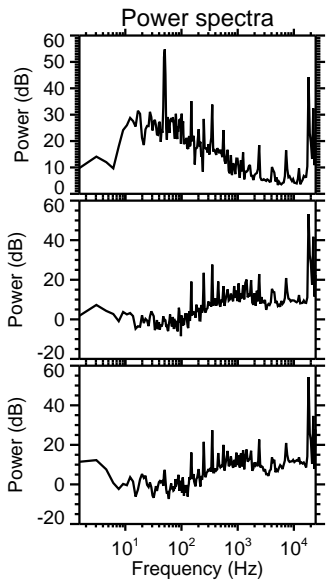
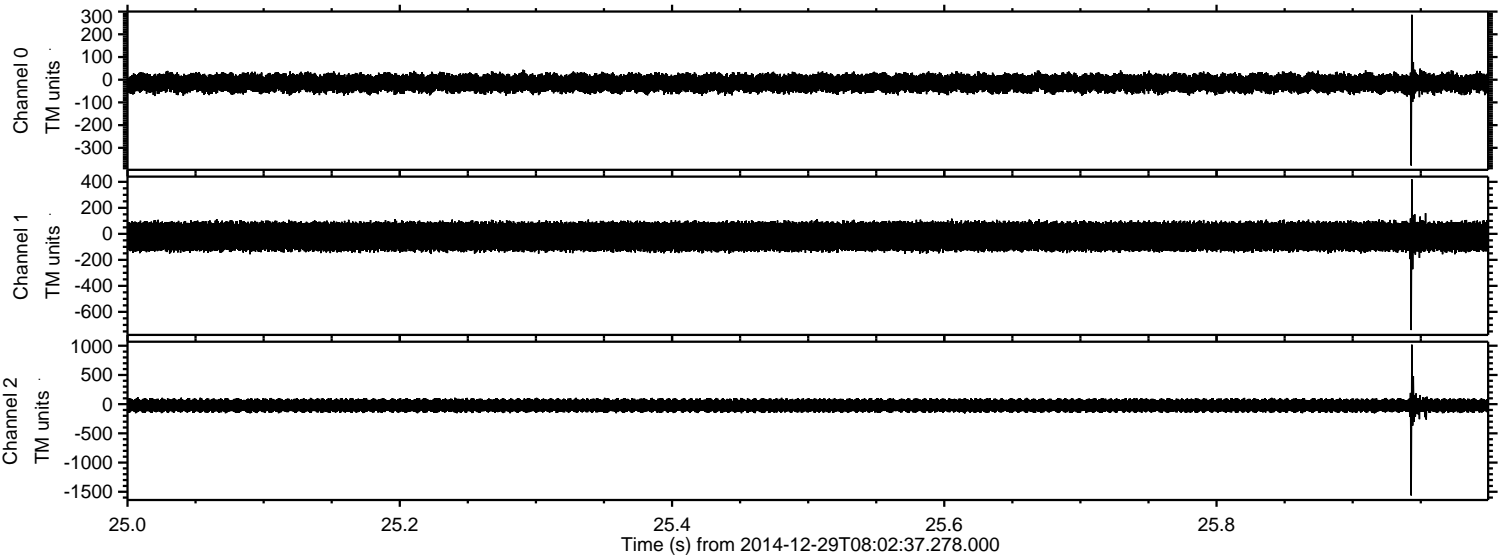



Processed Fri Jan 2 05:41:12 2015 by ELM ver.2012-10-06 from 001\_\_elm20141229\_080236\_\_dat00.bin

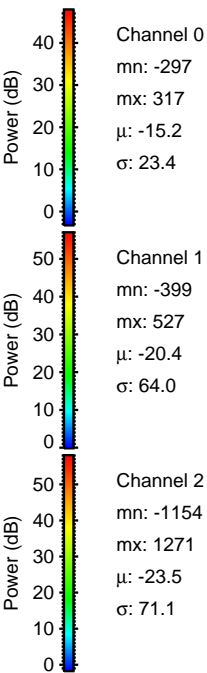
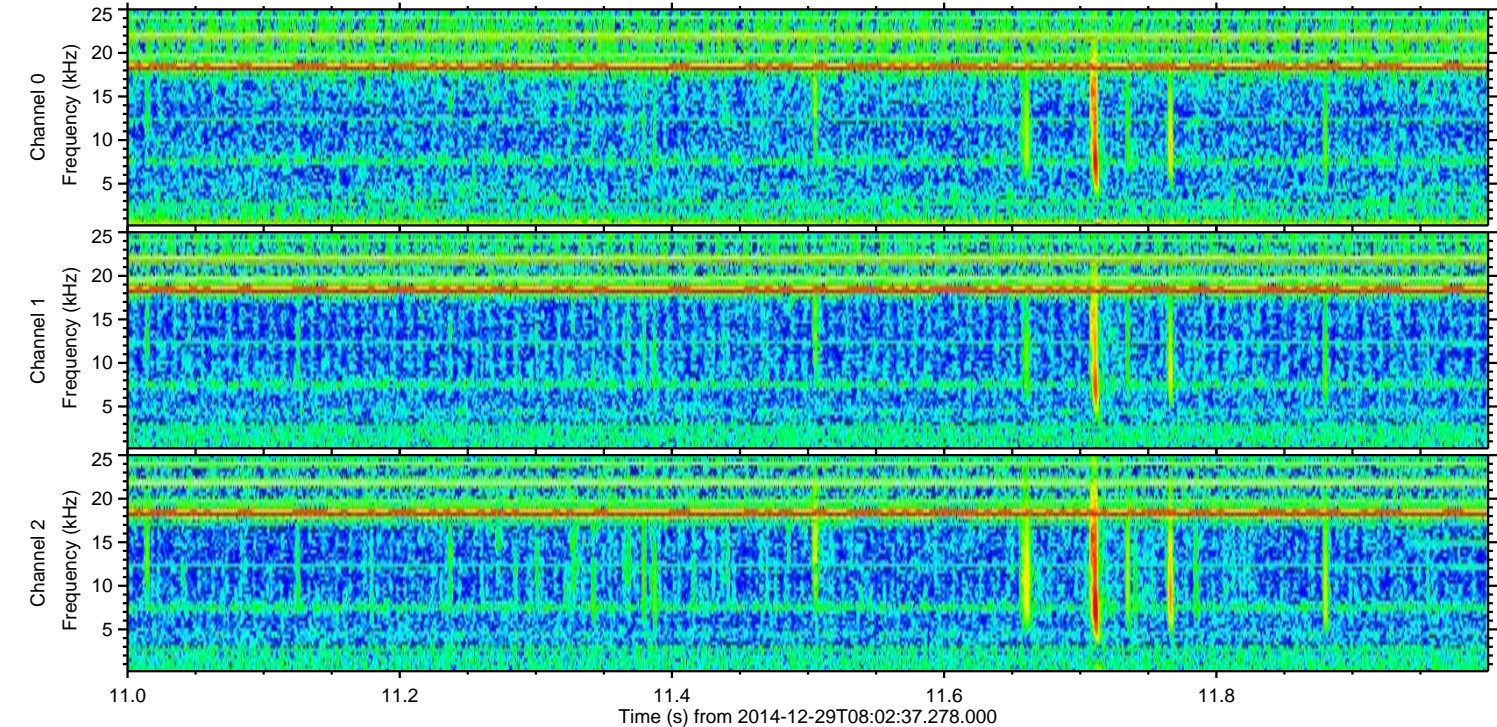
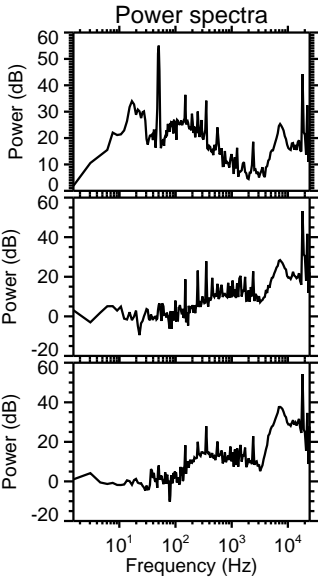
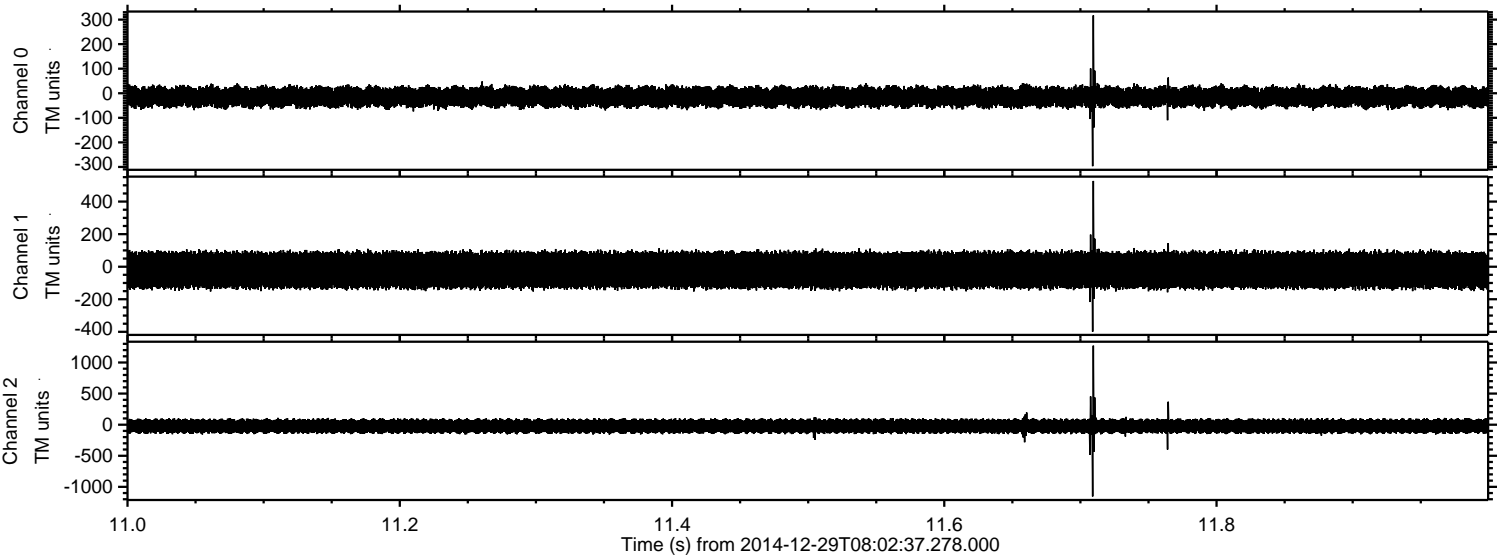



Processed Fri Jan 2 05:41:13 2015 by ELM ver.2012-10-06 from 001\_\_elm20141229\_080236\_\_dat00.bin

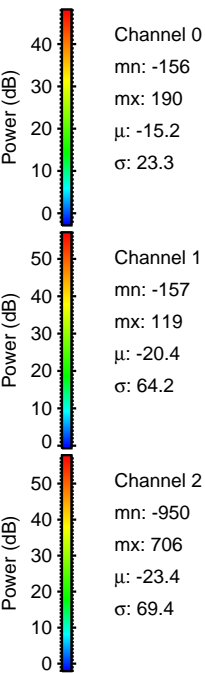
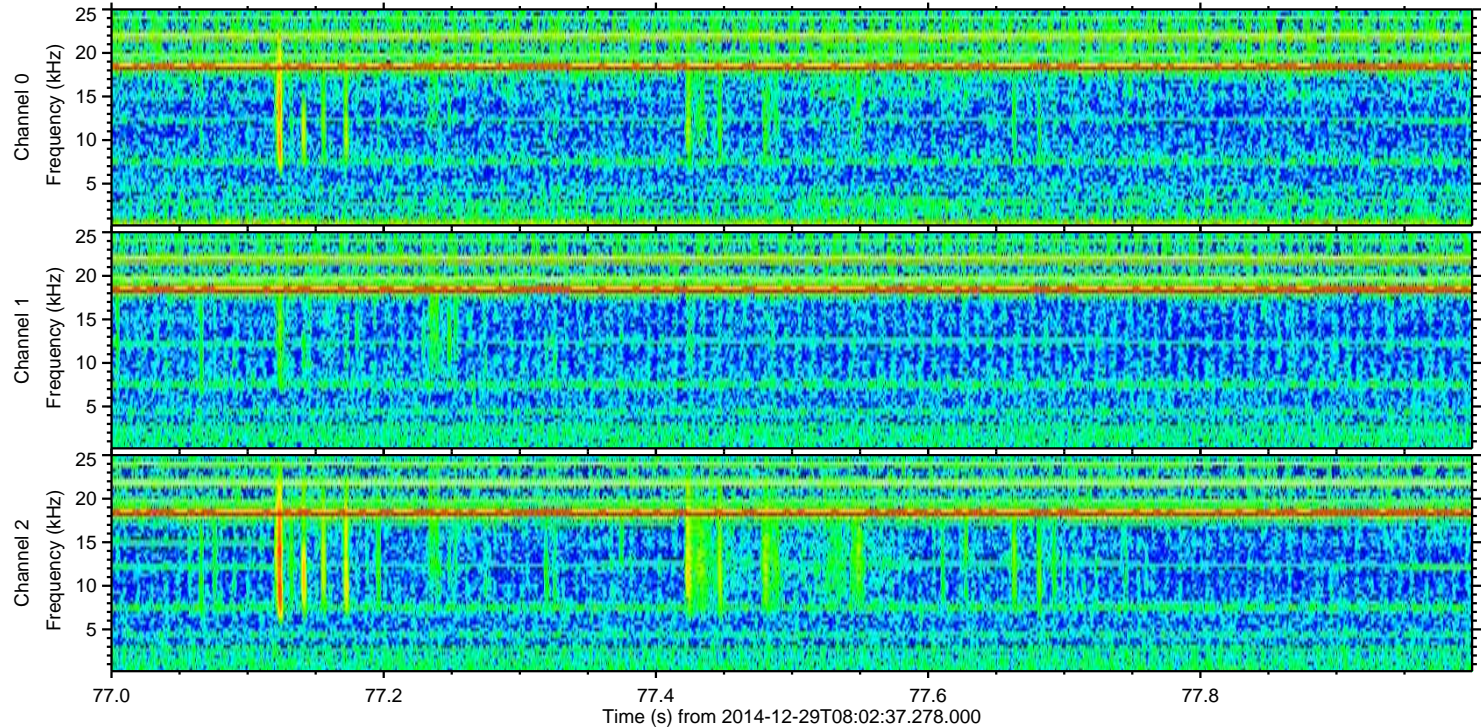
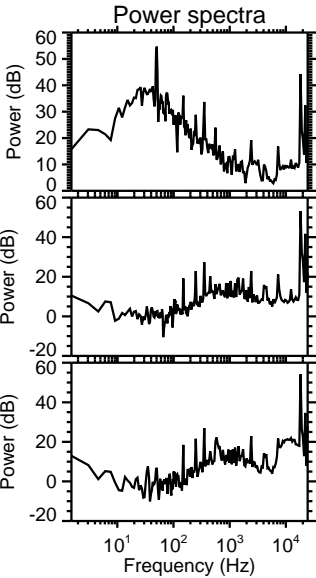
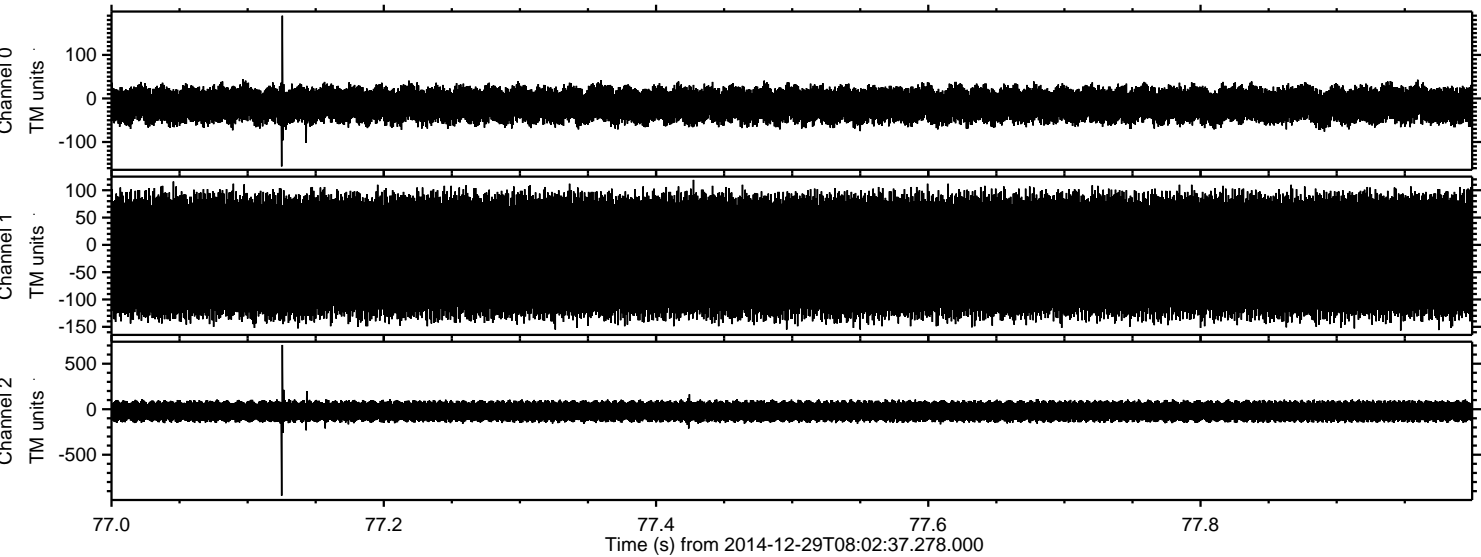



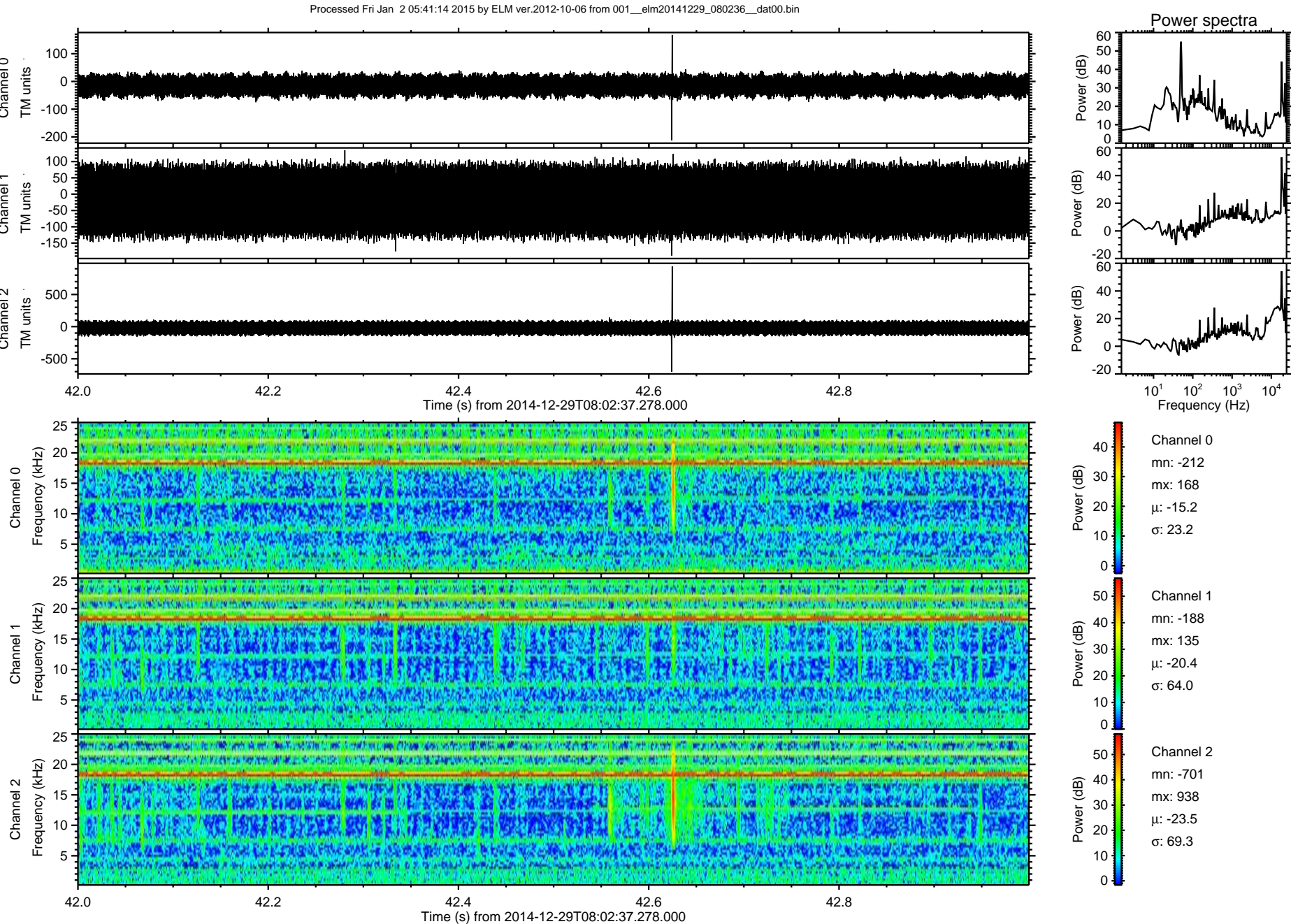



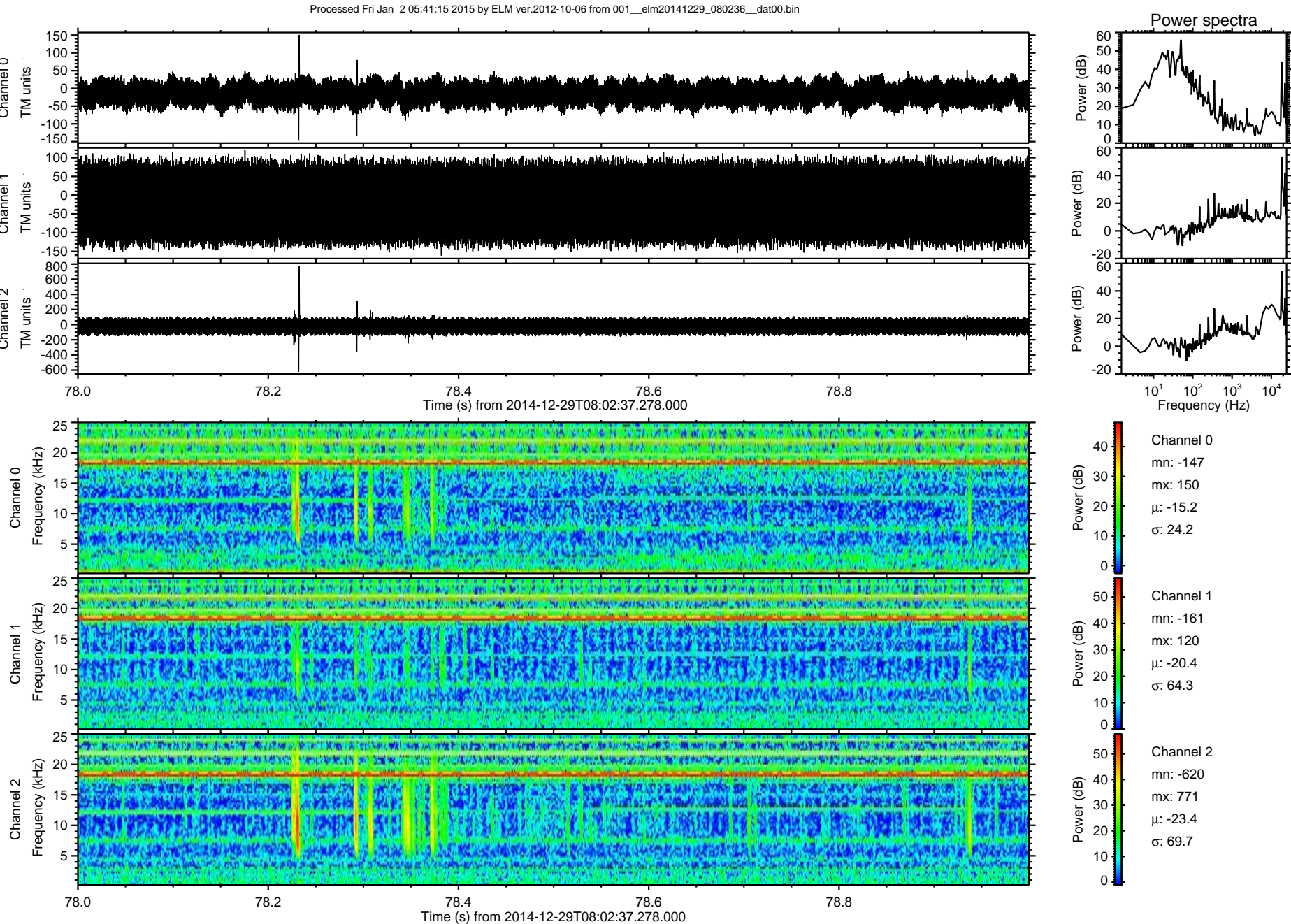



Processed Fri Jan 2 05:41:16 2015 by ELM ver.2012-10-06 from 001\_\_elm20141229\_080236\_\_dat00.bin

