

ELMAVAN 3D WAVEFORMS (Measured data sampled at 50 kHz) 49808 packets of 144 samples from 2014-12-29T07:37:36.498.999.

Processed Fri Jan 2 05:22:26 2015 by ELM ver.2012-10-06 from 001__elm20141229_073735__dat00.bin

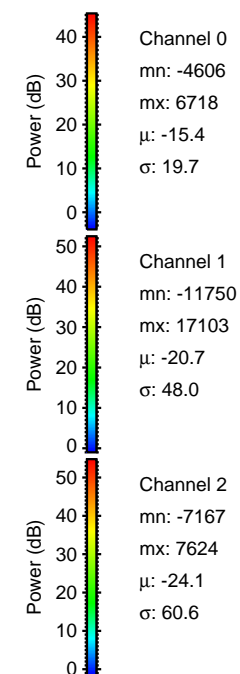

Processed Fri Jan 2 05:22:38 2015 by ELM ver.2012-10-06 from 001__elm20141229_073735__dat00.bin

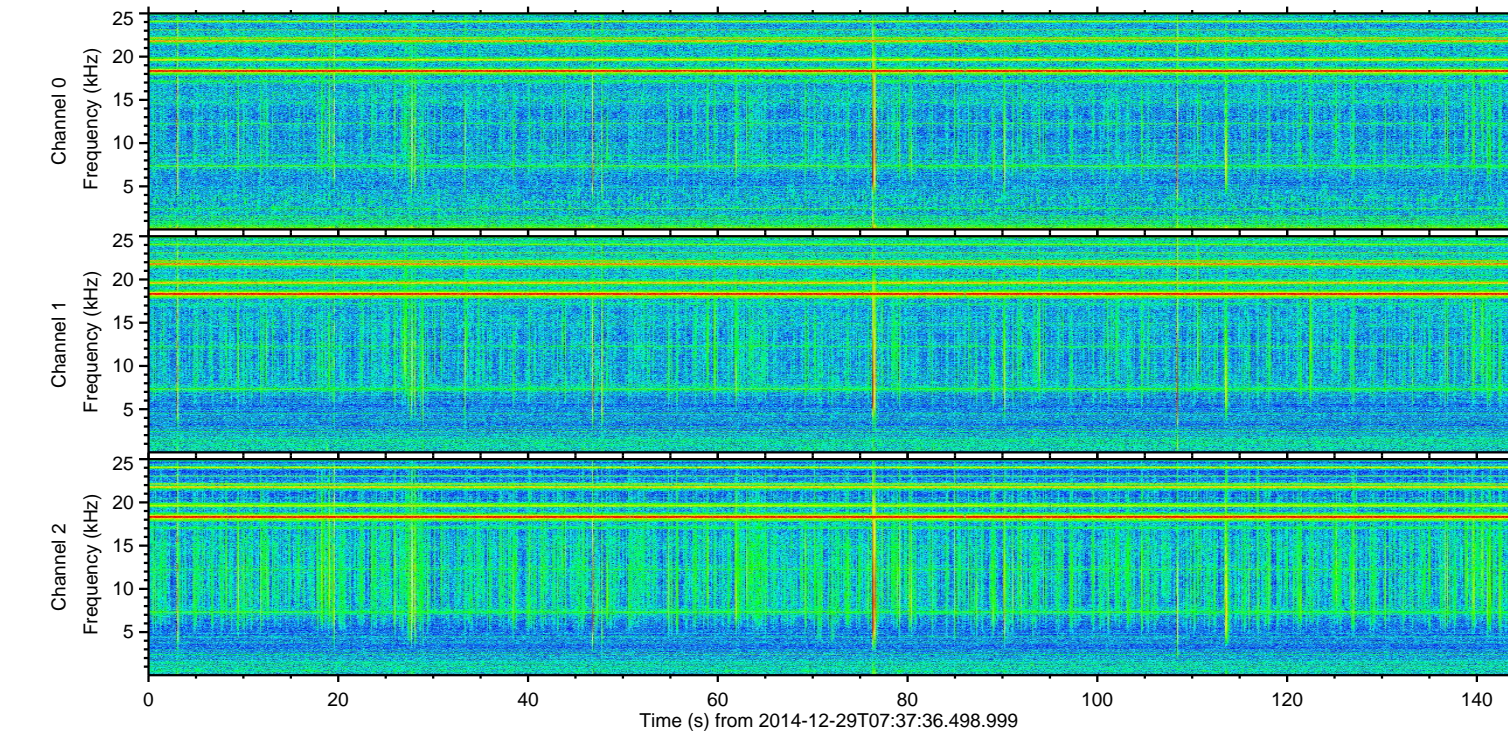
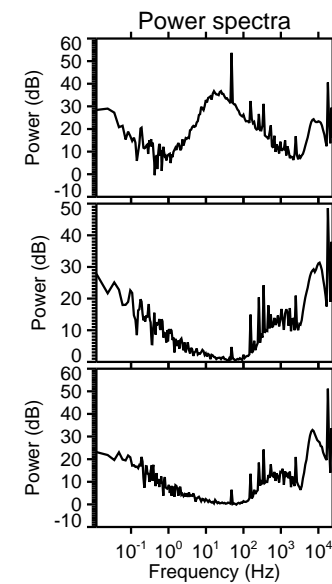
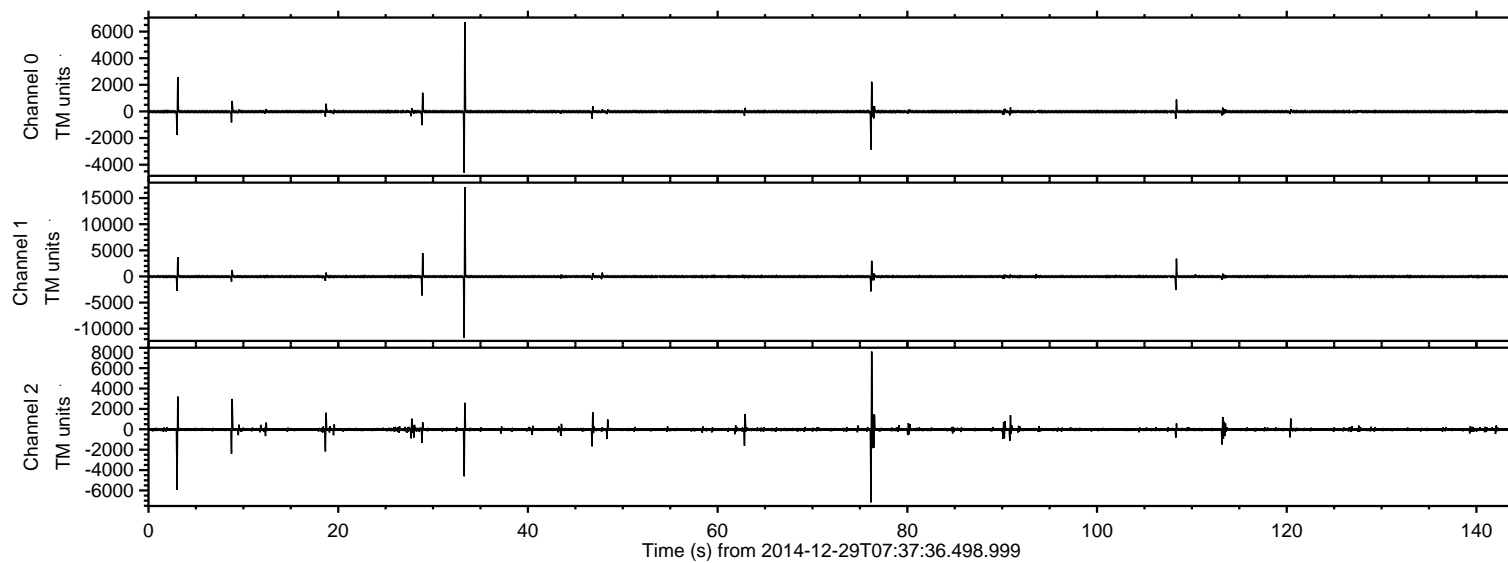
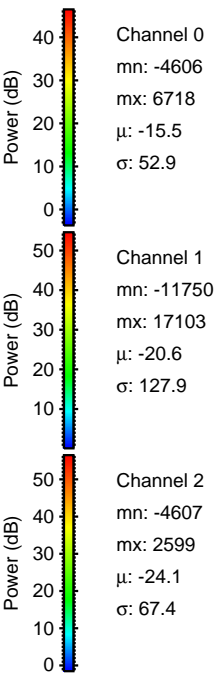
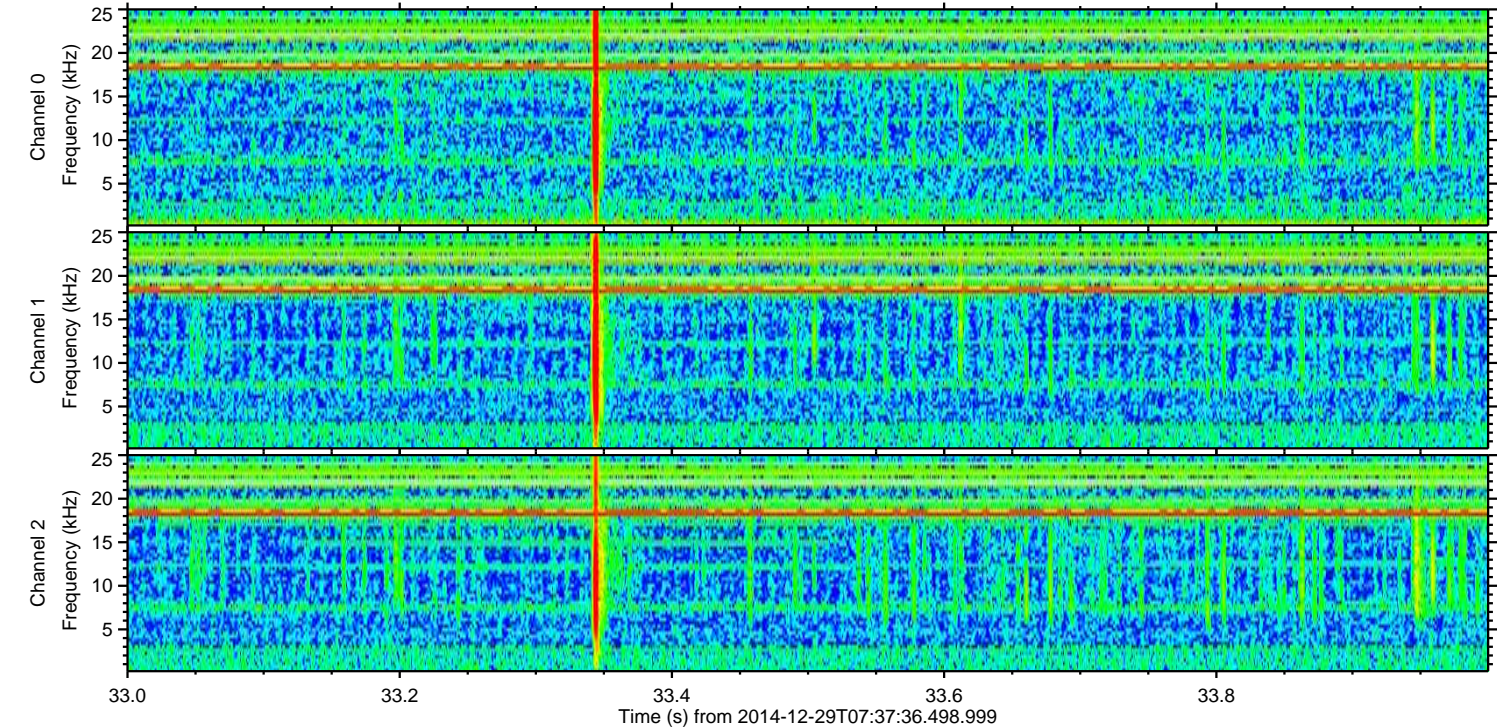
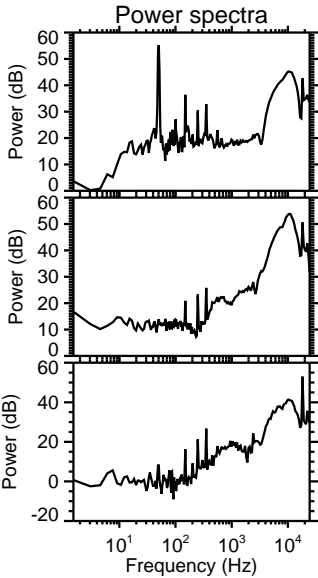
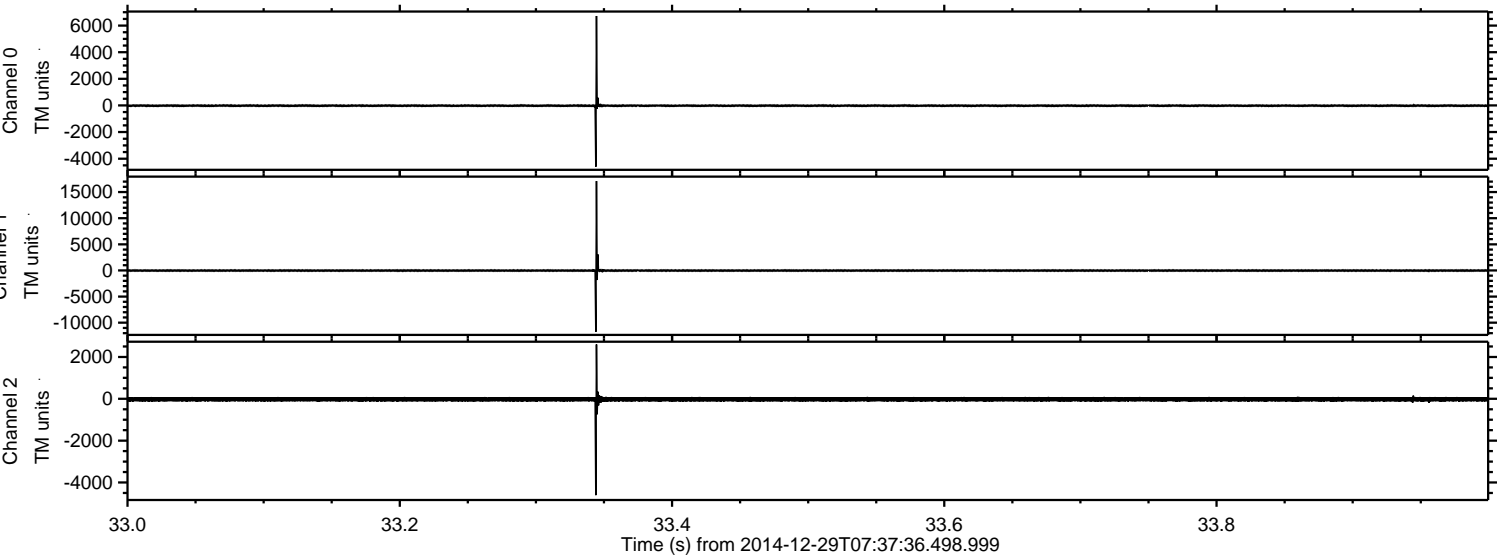

Processed Fri Jan 2 05:22:39 2015 by ELM ver.2012-10-06 from 001__elm20141229_073735__dat00.bin

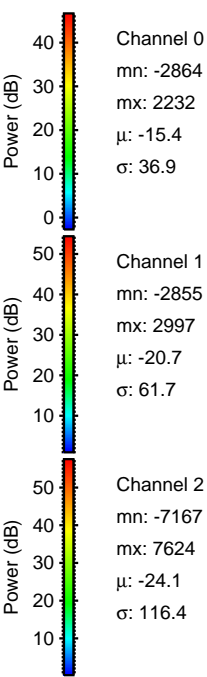
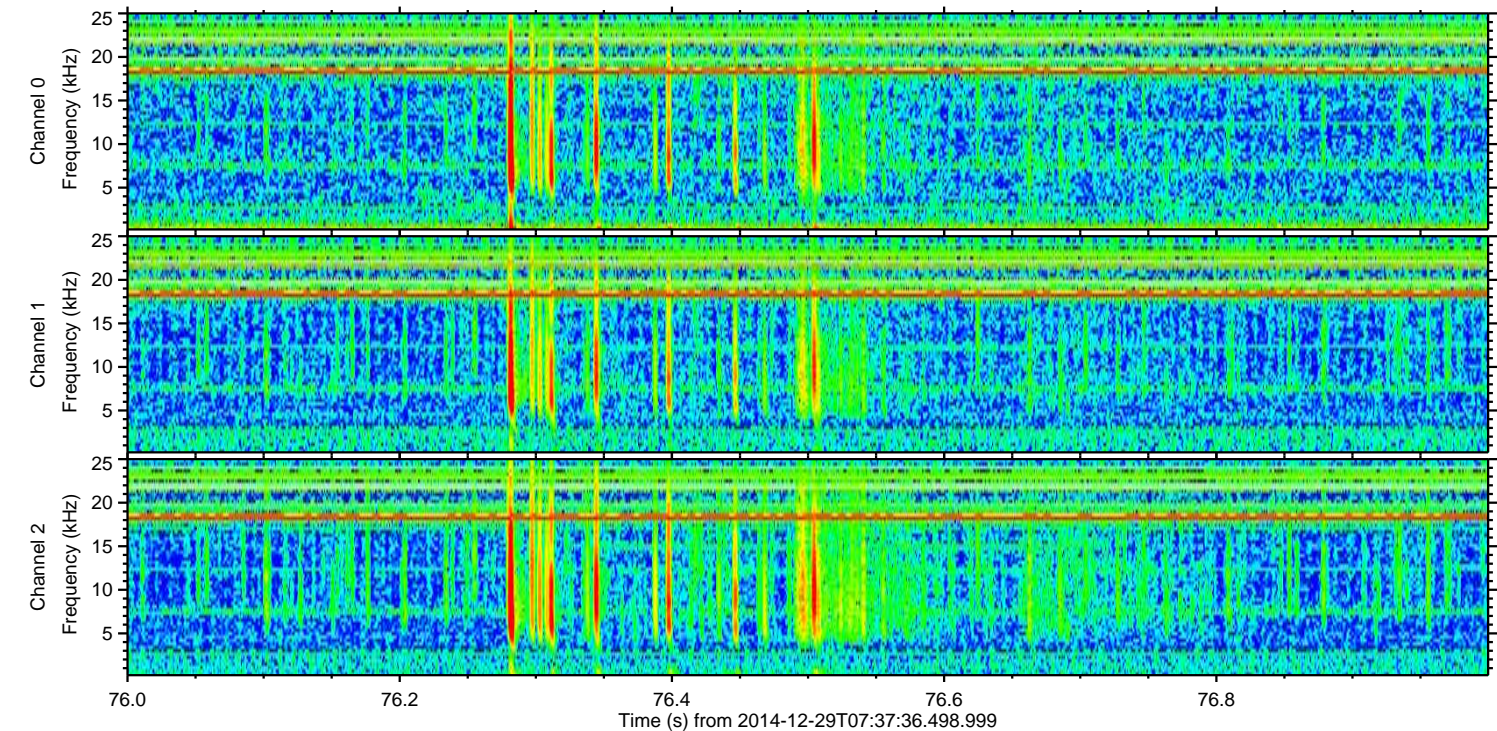
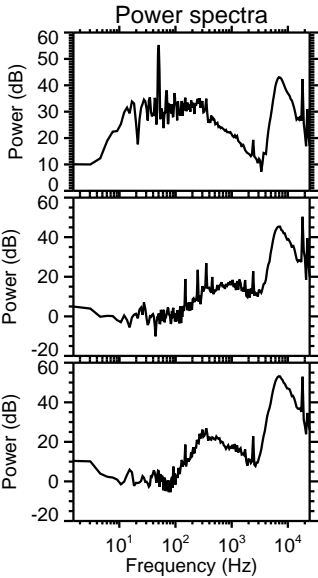
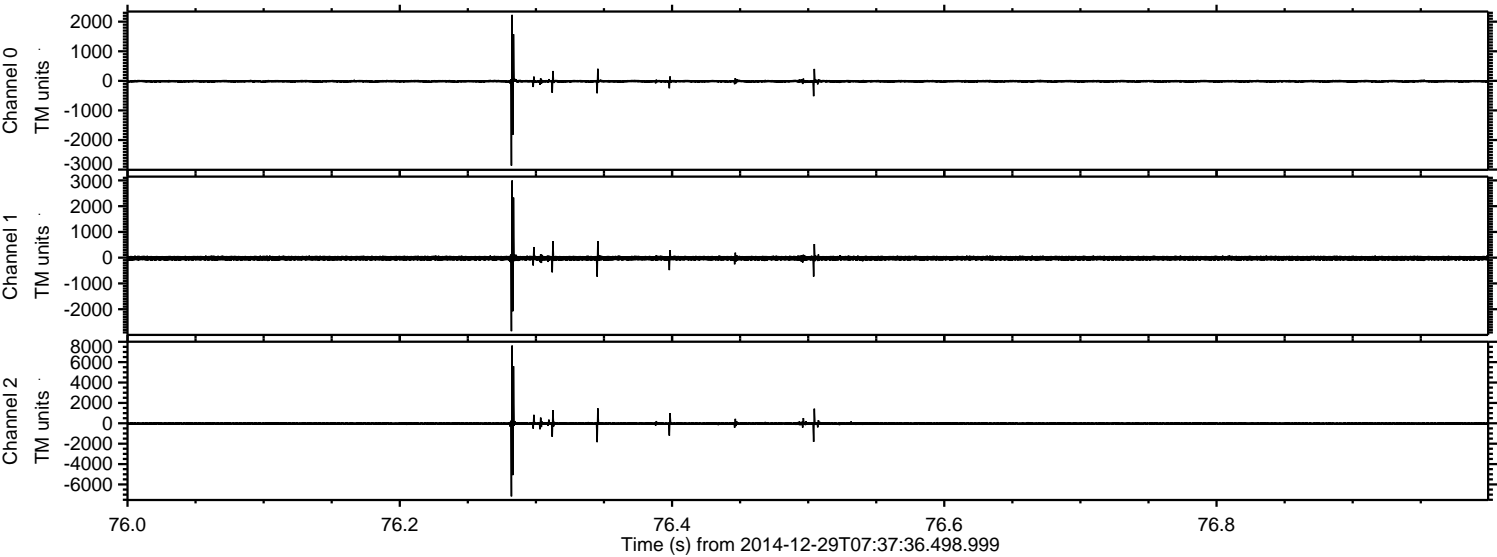

Processed Fri Jan 2 05:22:40 2015 by ELM ver.2012-10-06 from 001__elm20141229_073735__dat00.bin

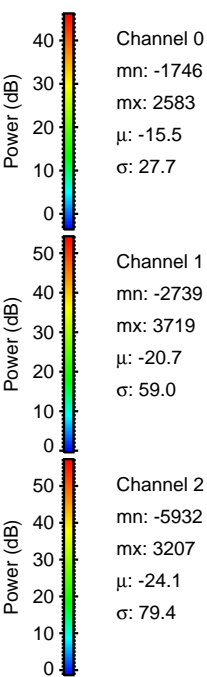
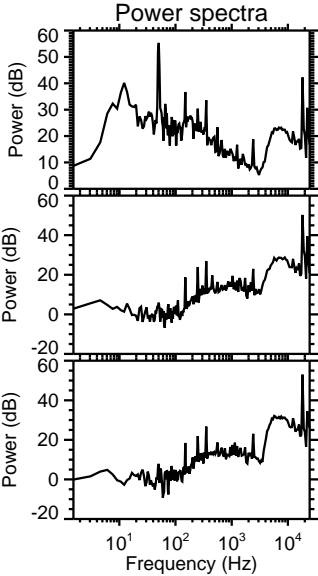
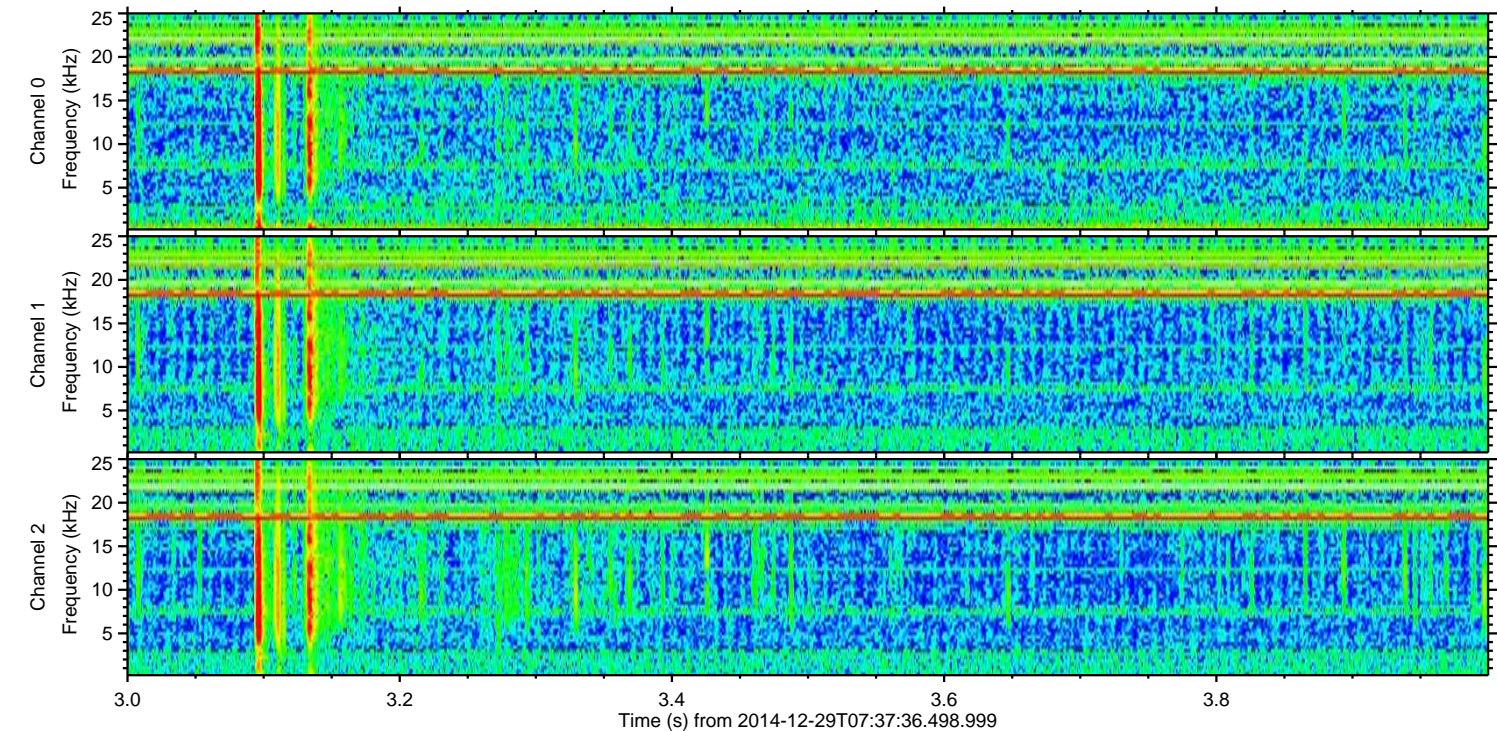
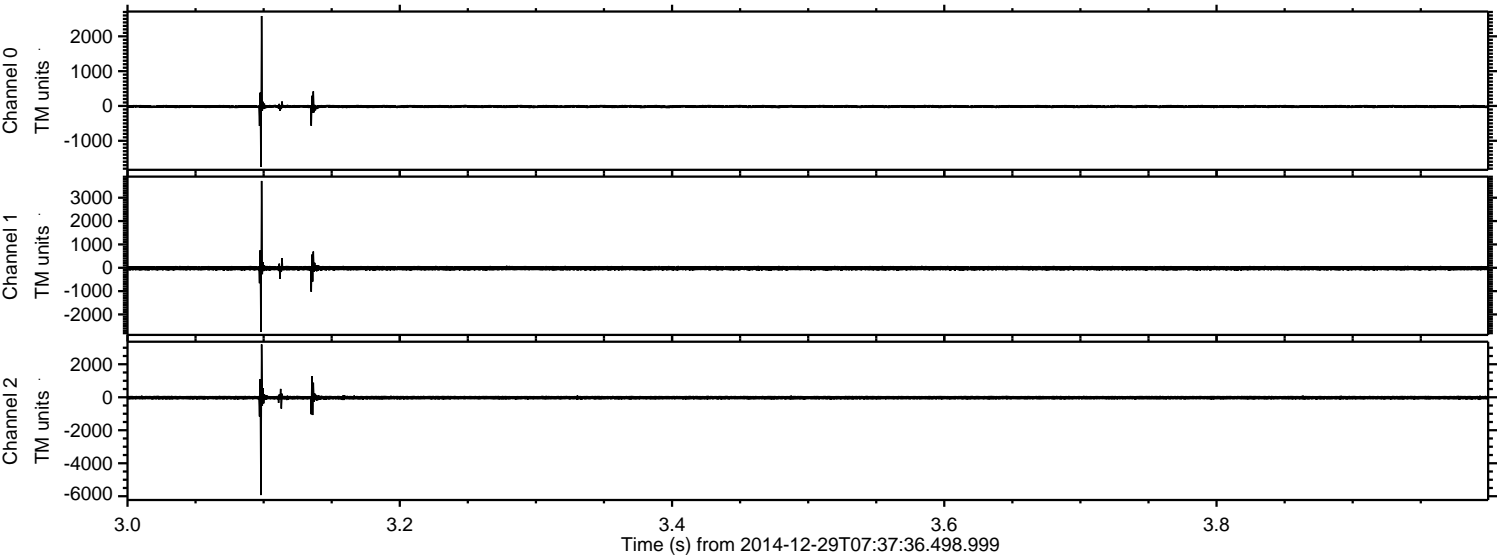

Processed Fri Jan 2 05:22:41 2015 by ELM ver.2012-10-06 from 001__elm20141229_073735__dat00.bin

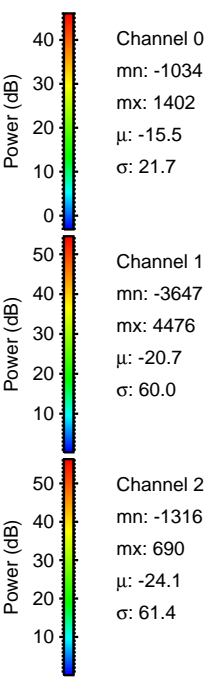
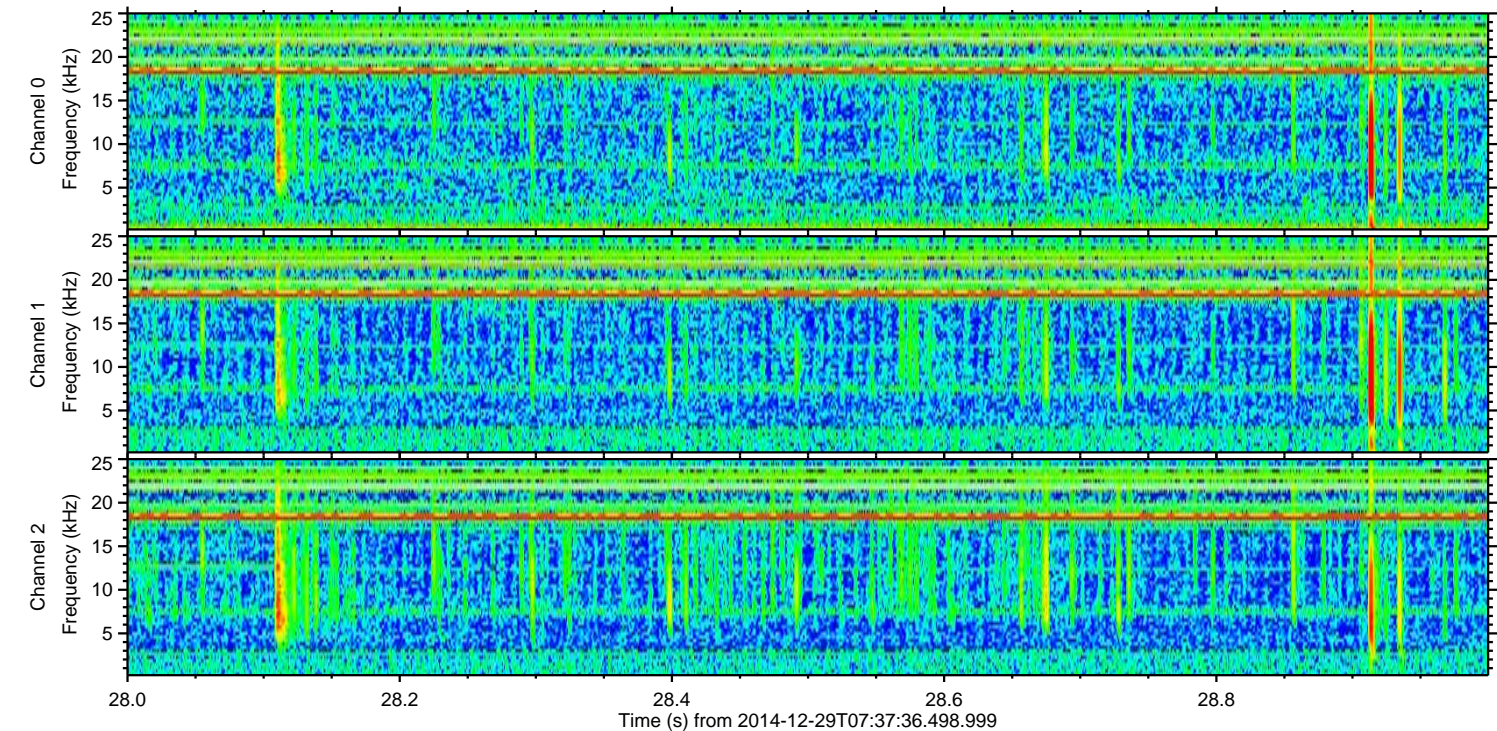
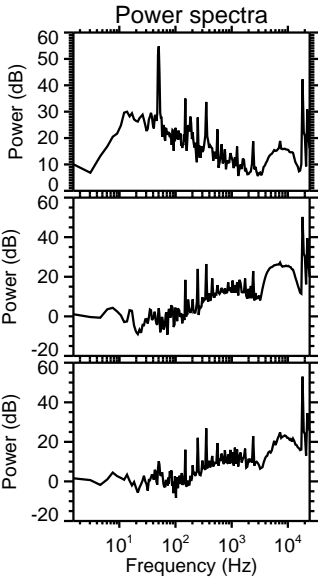
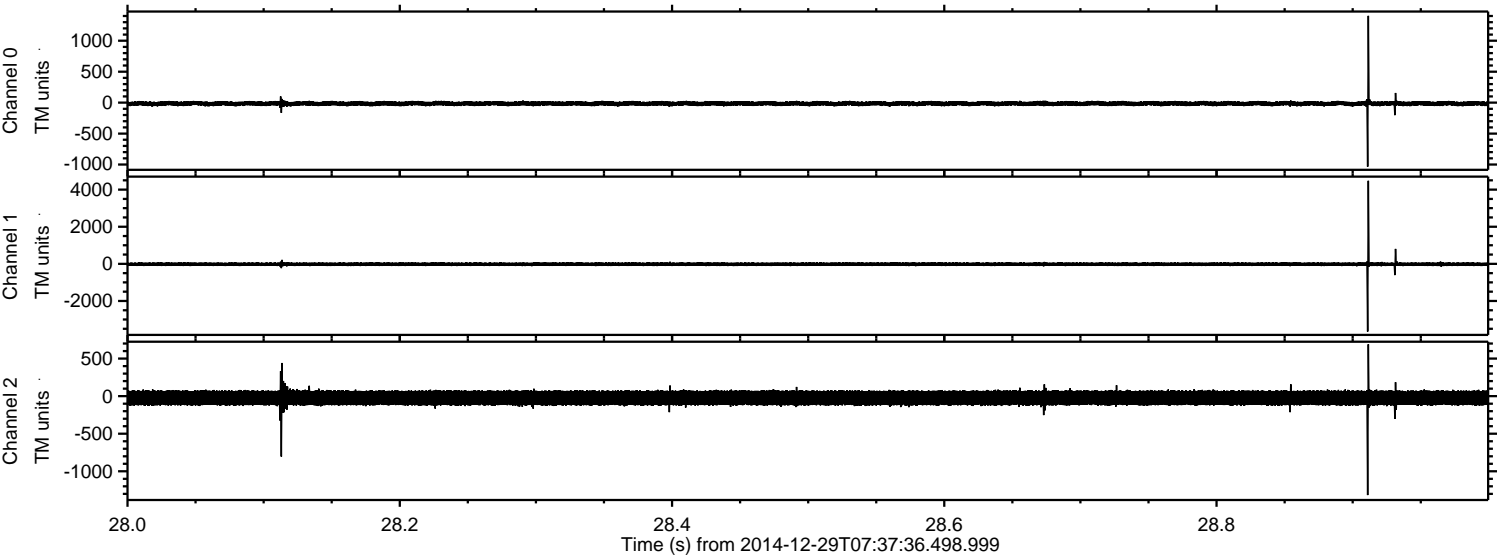

Processed Fri Jan 2 05:22:42 2015 by ELM ver.2012-10-06 from 001__elm20141229_073735__dat00.bin

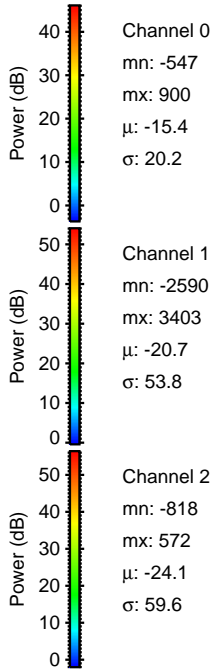
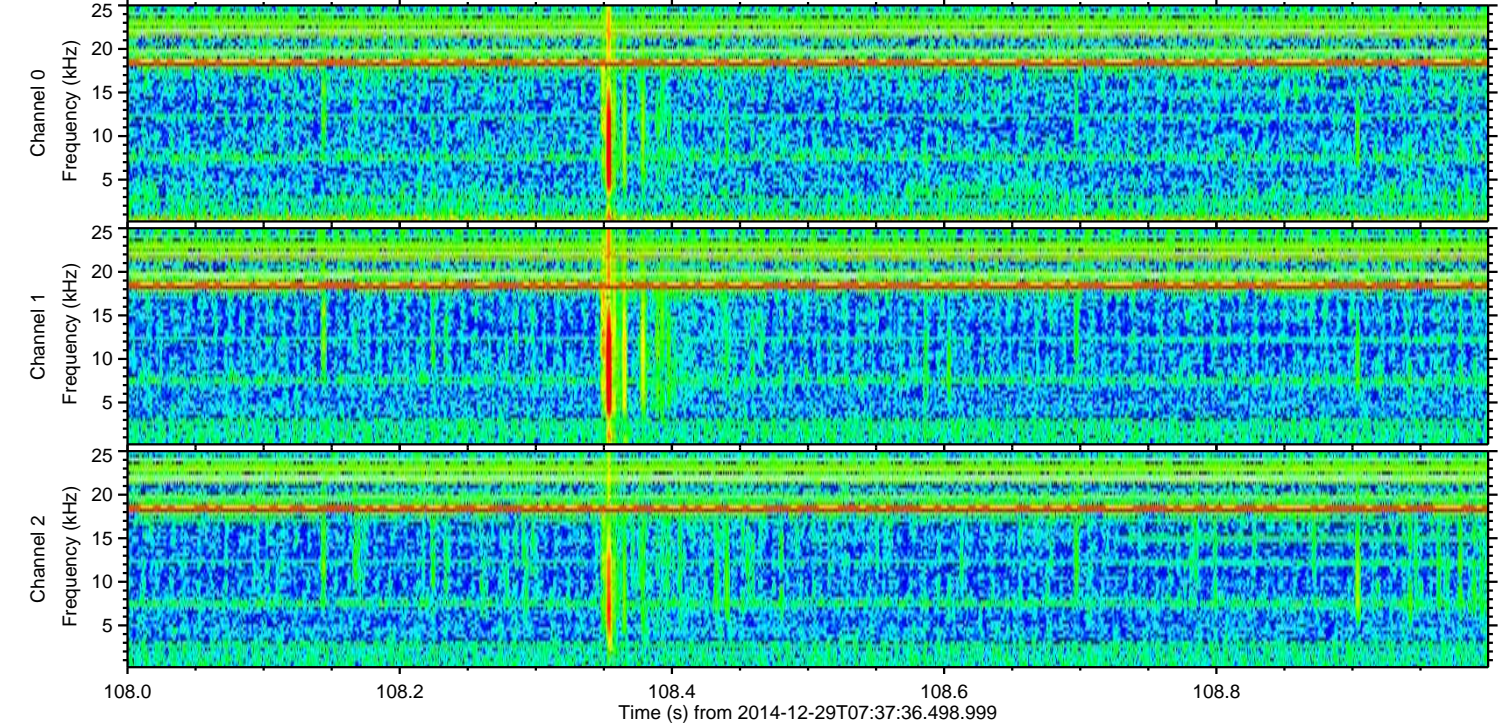
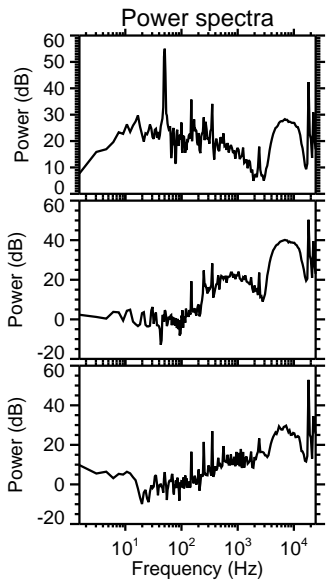
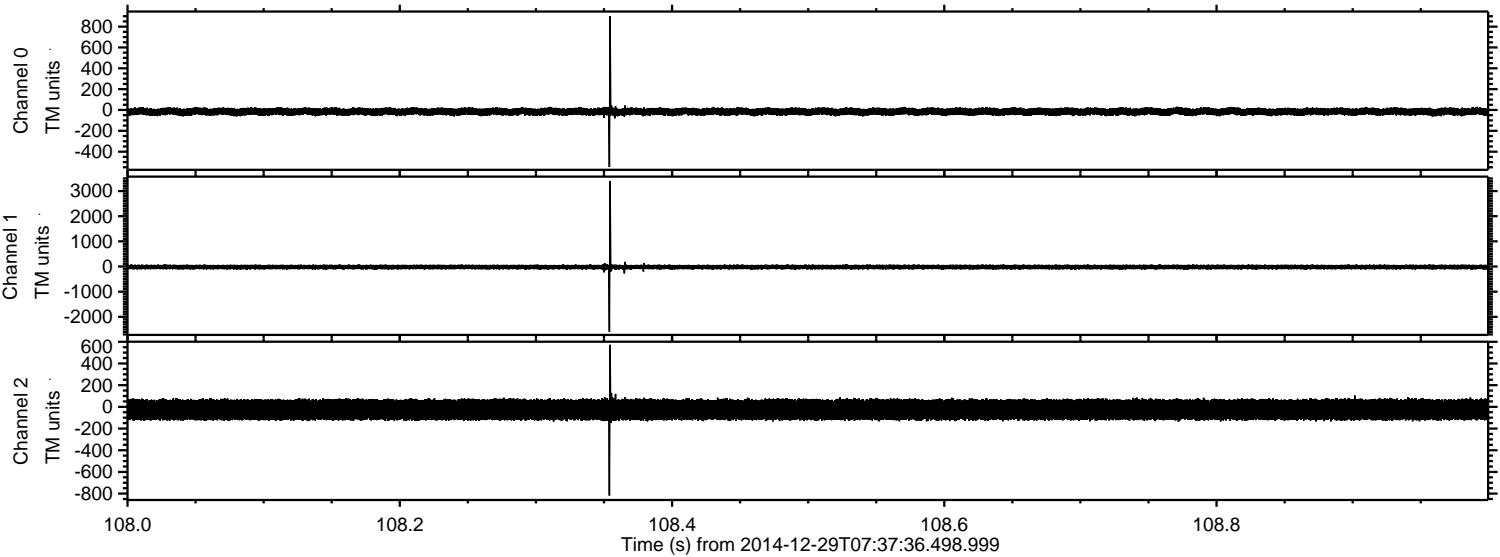

Processed Fri Jan 2 05:22:43 2015 by ELM ver.2012-10-06 from 001__elm20141229_073735__dat00.bin

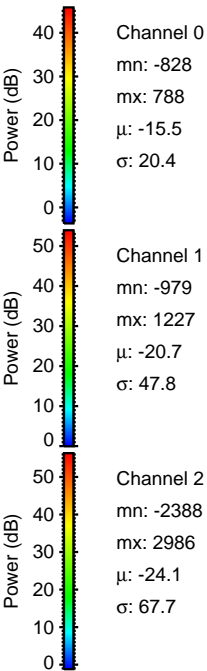
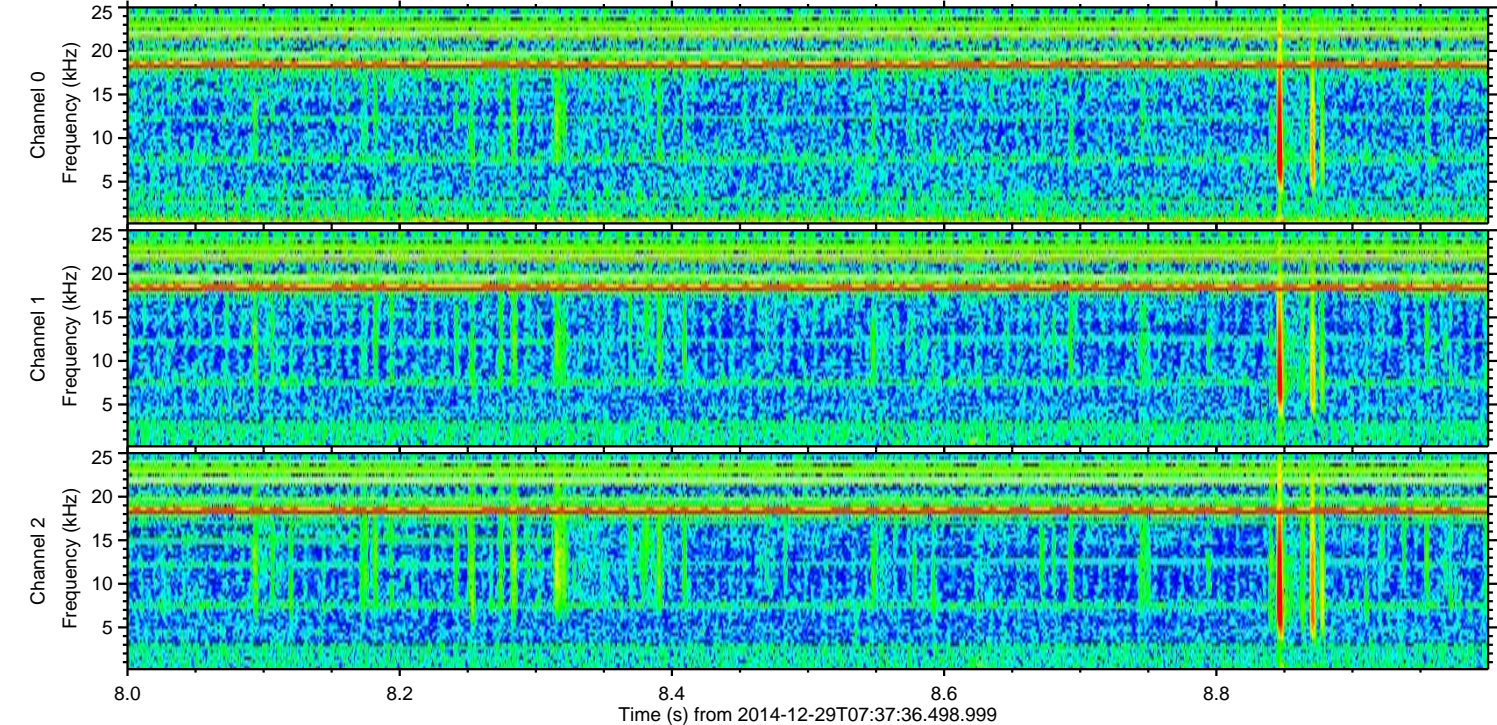
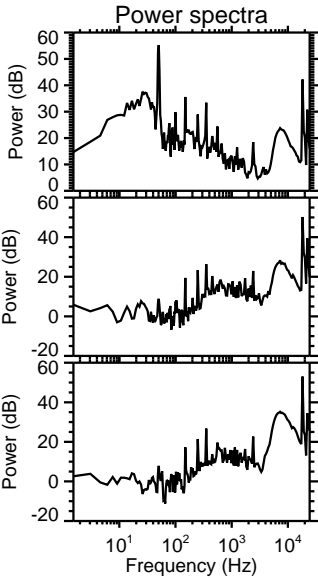
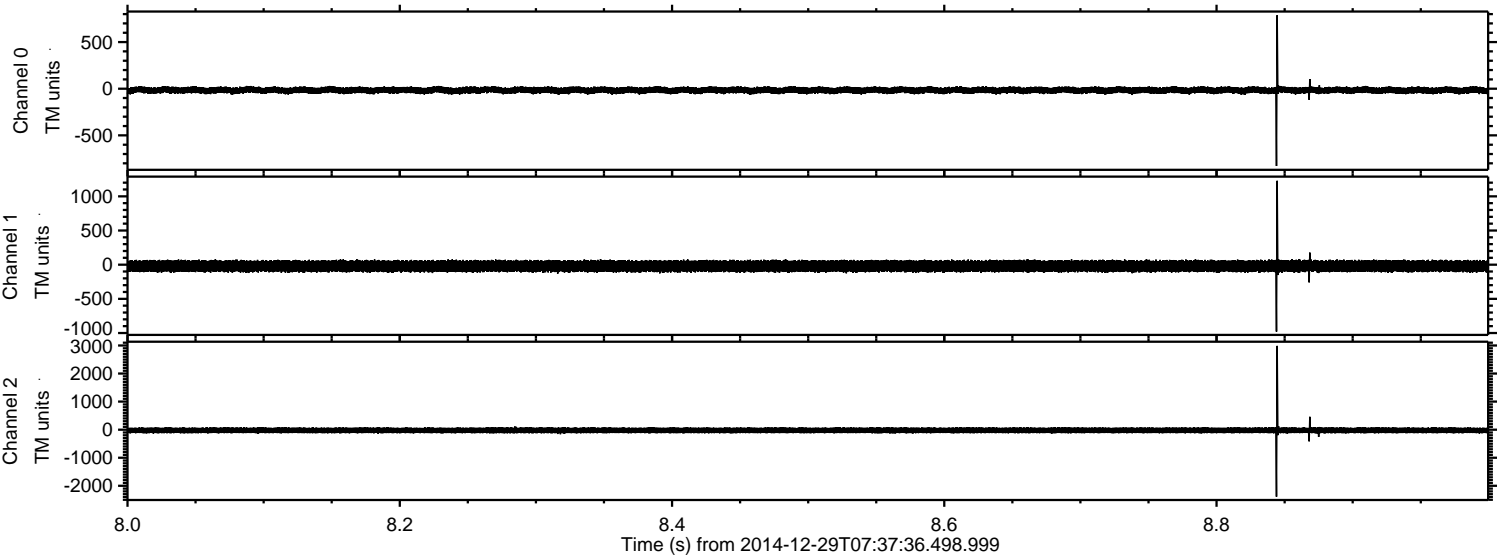

Processed Fri Jan 2 05:22:44 2015 by ELM ver.2012-10-06 from 001__elm20141229_073735__dat00.bin

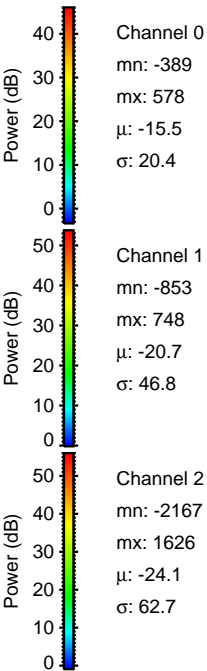
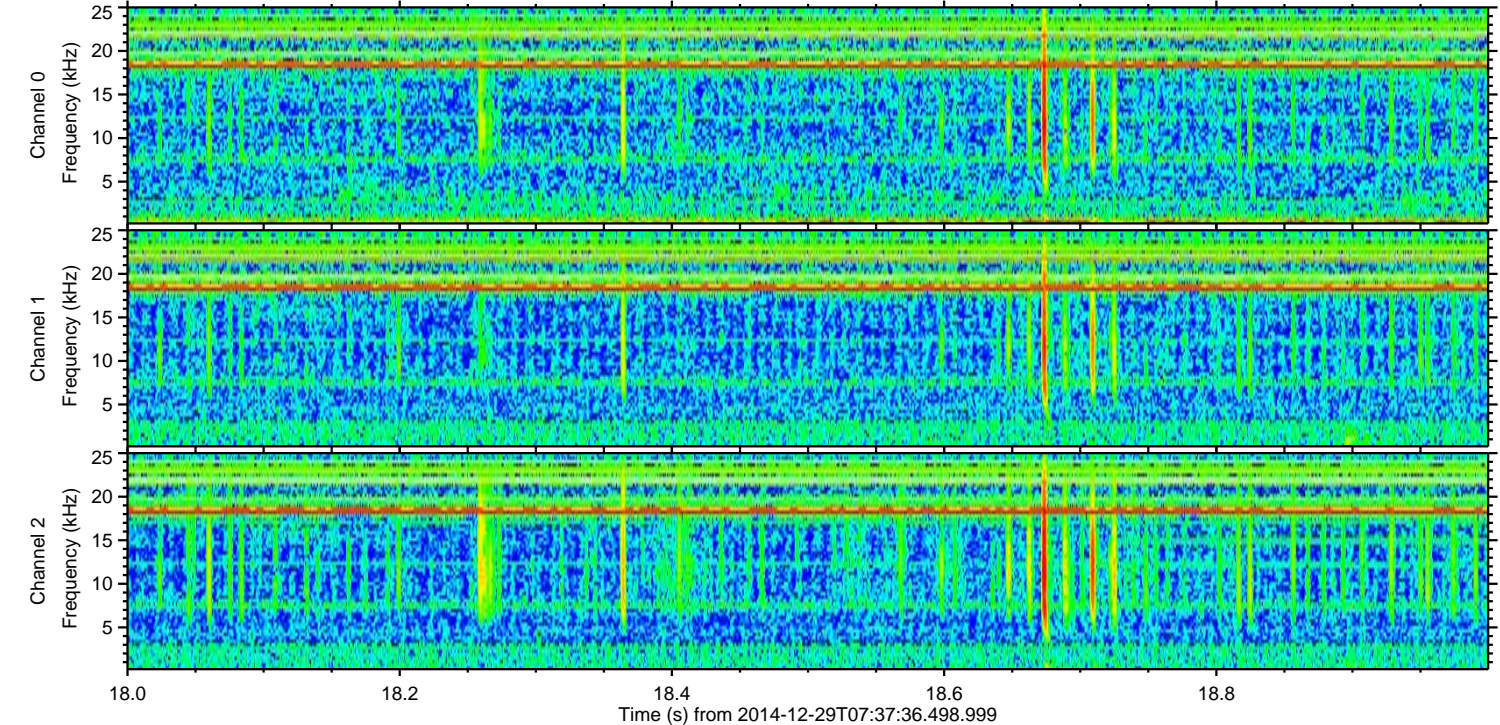
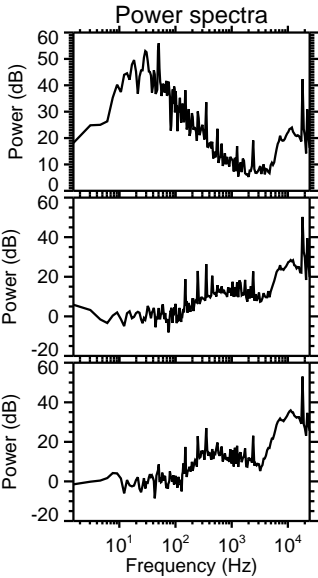
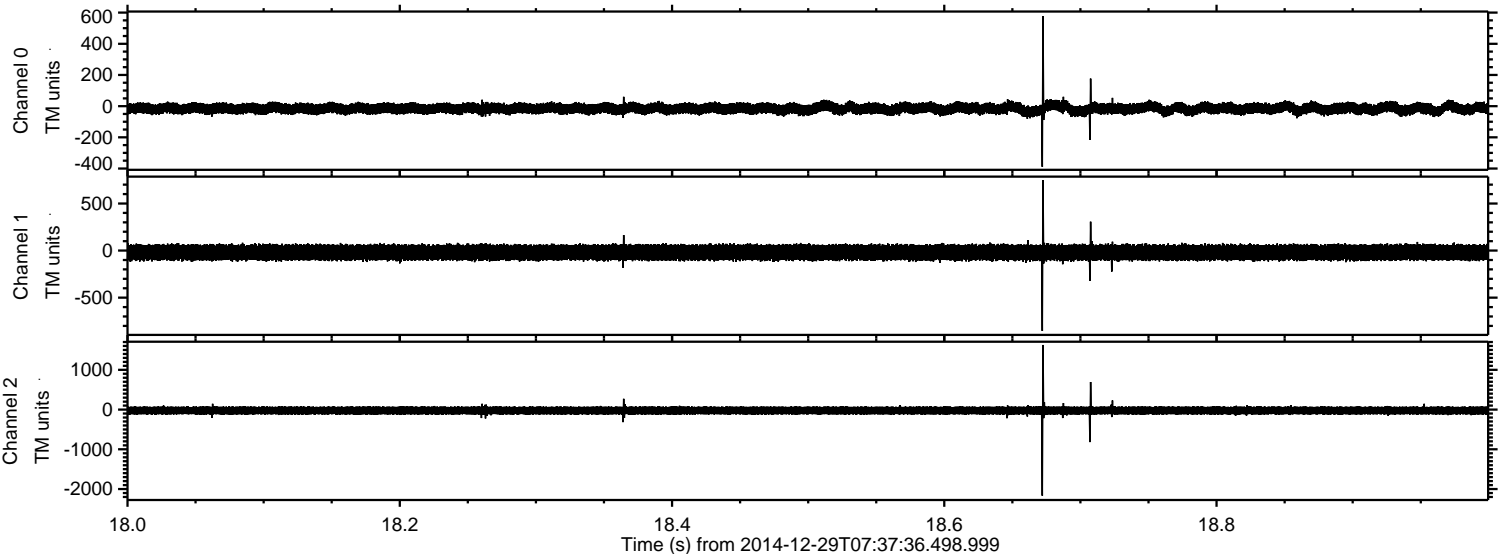

Channel 0
mn: -389
mx: 578
 μ : -15.5
 σ : 20.4

Channel 1
mn: -853
mx: 748
 μ : -20.7
 σ : 46.8

Channel 2
mn: -2167
mx: 1626
 μ : -24.1
 σ : 62.7

Processed Fri Jan 2 05:22:45 2015 by ELM ver.2012-10-06 from 001__elm20141229_073735__dat00.bin

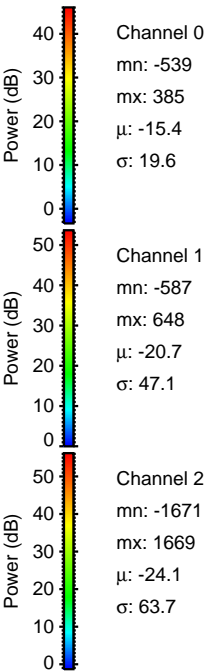
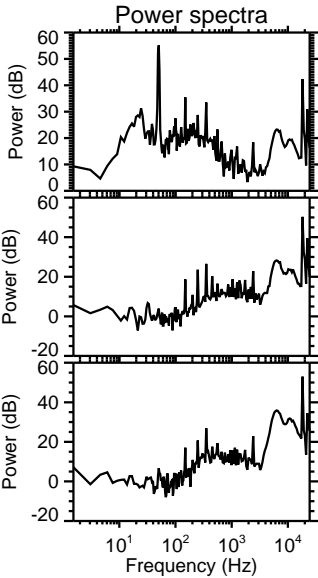
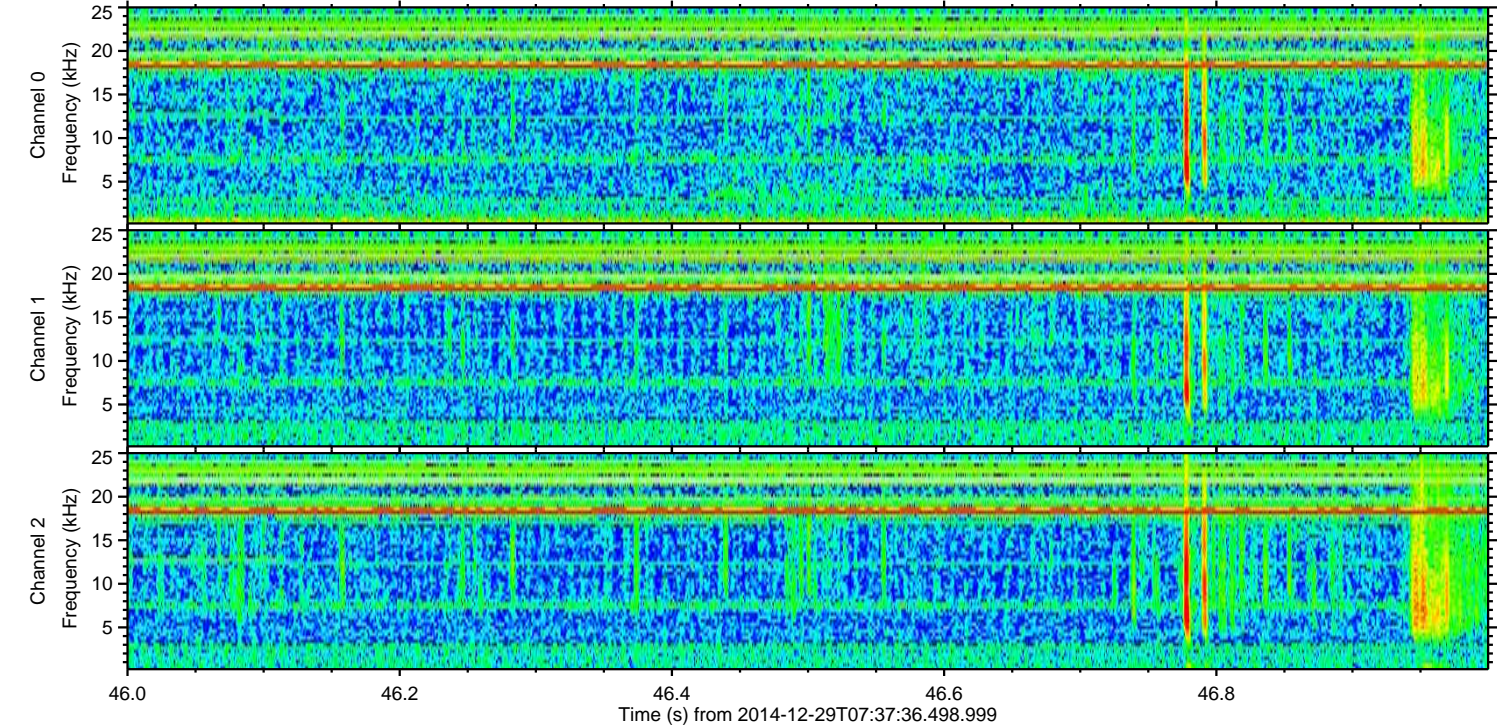
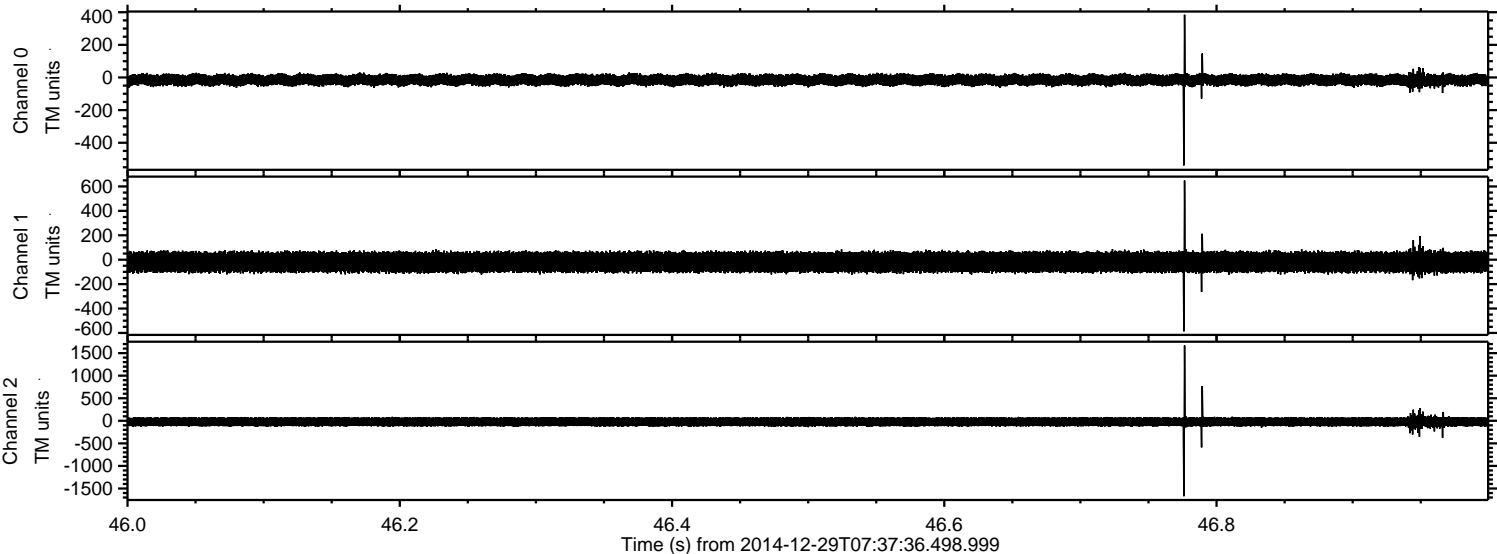

Processed Fri Jan 2 05:22:46 2015 by ELM ver.2012-10-06 from 001__elm20141229_073735__dat00.bin

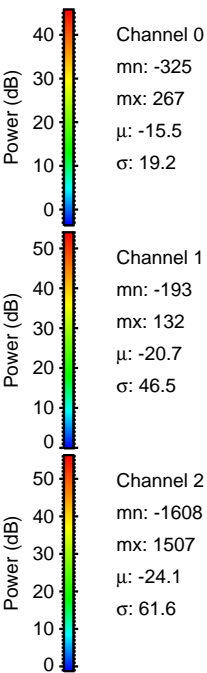
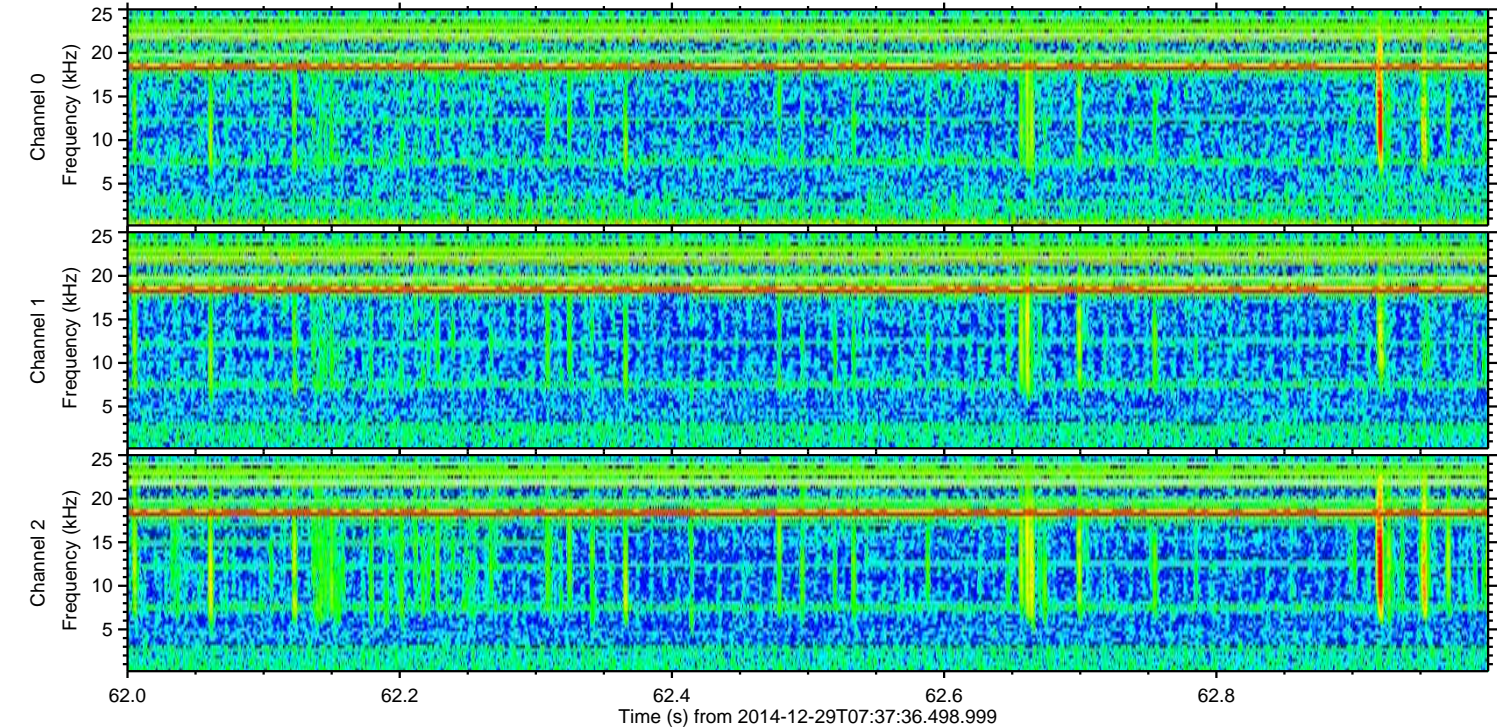
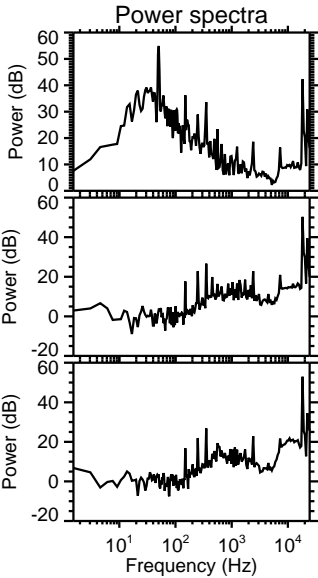
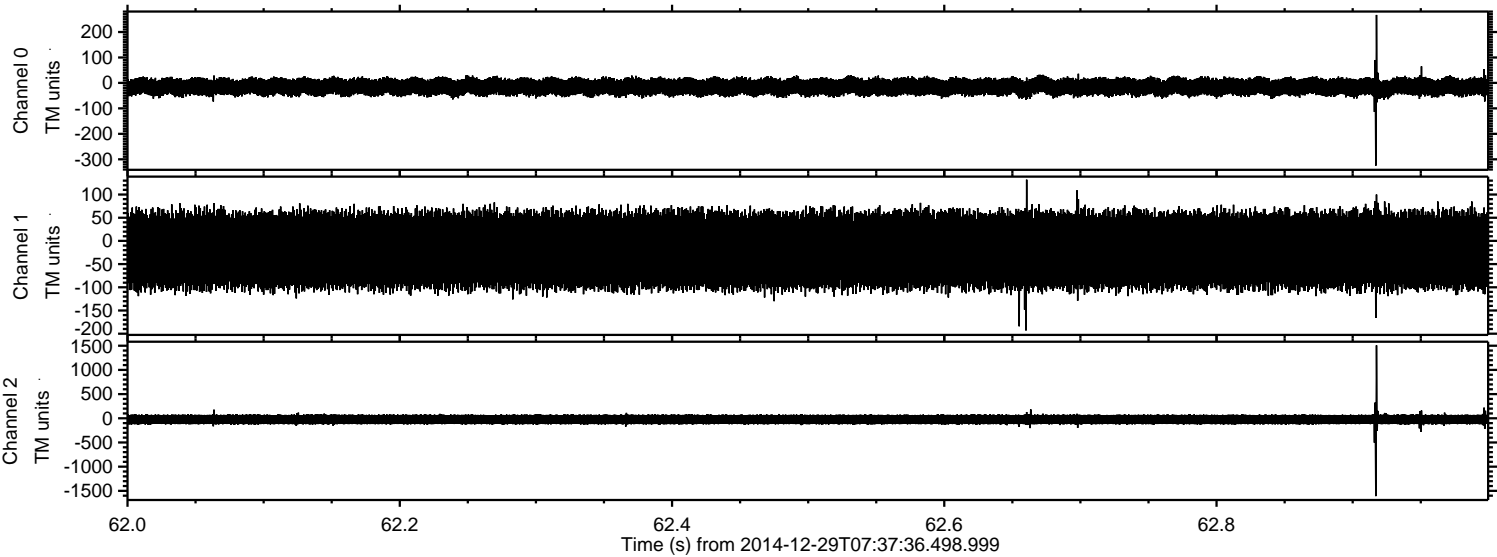

ELMAVAN 3D WAVEFORMS (Measured data sampled at 50 kHz) 49808 packets of 144 samples from 2014-12-29T07:37:36.498.999. Part 136/144

