

ELMAVAN 3D WAVEFORMS (Measured data sampled at 50 kHz) 49806 packets of 144 samples from 2014-12-29T06:07:33.703.000.

Processed Fri Jan 2 04:25:37 2015 by ELM ver.2012-10-06 from 001__elm20141229_060732__dat00.bin

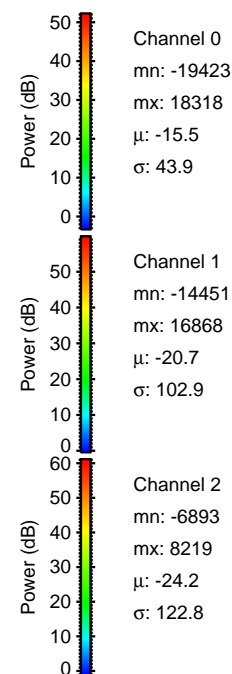

Processed Fri Jan 2 04:25:49 2015 by ELM ver.2012-10-06 from 001__elm20141229_060732__dat00.bin

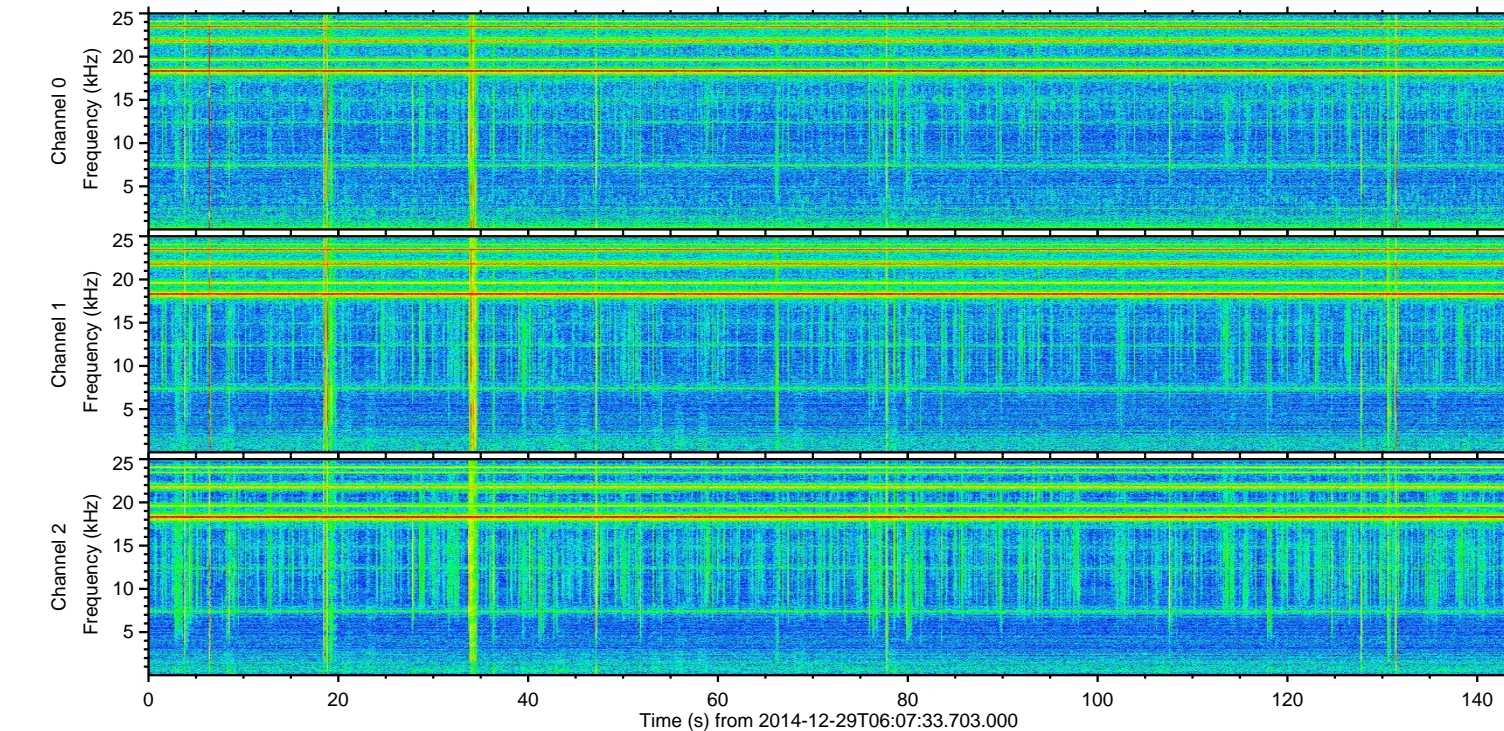
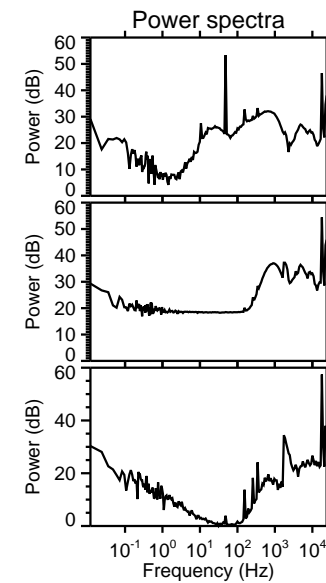
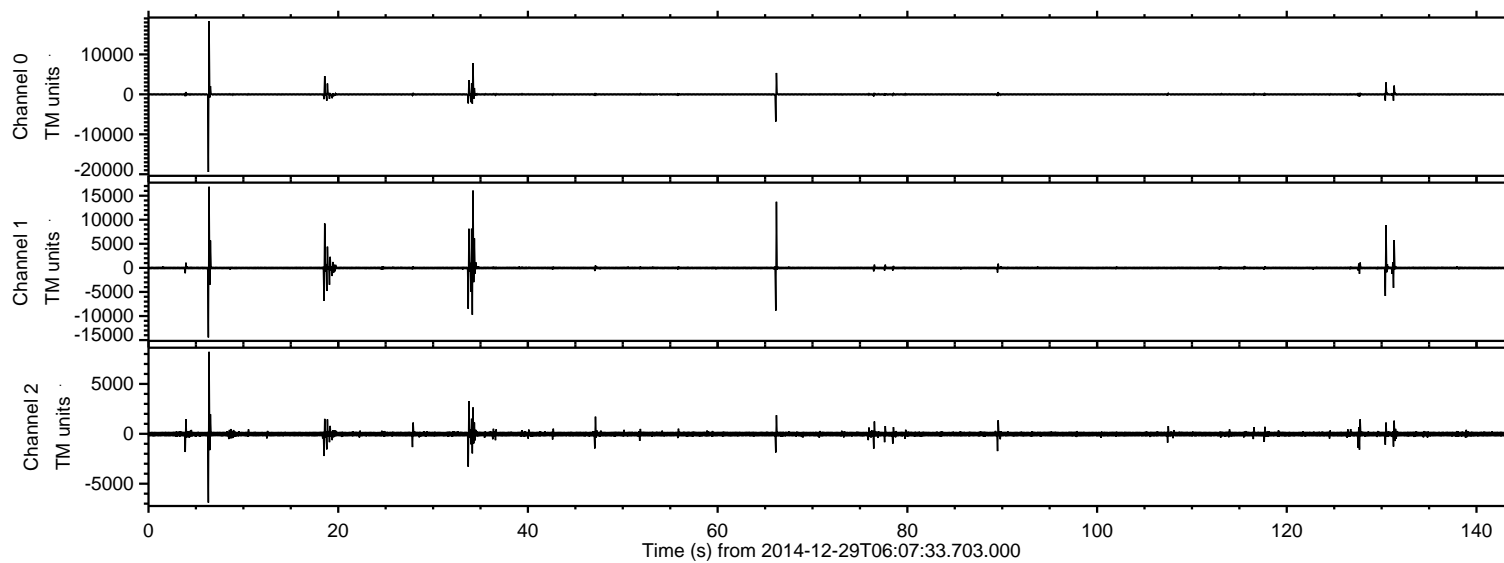
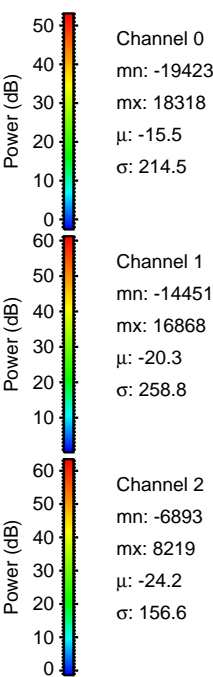
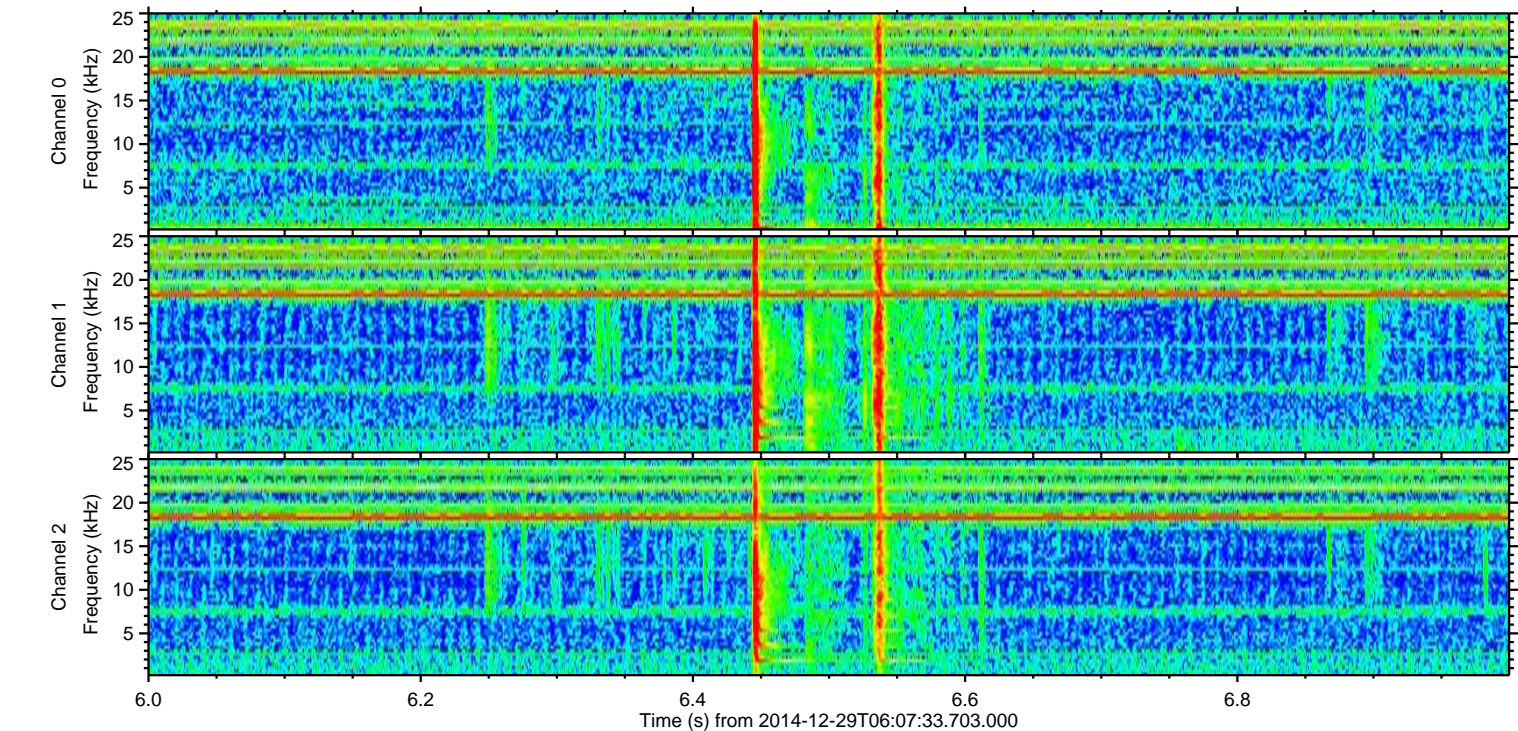
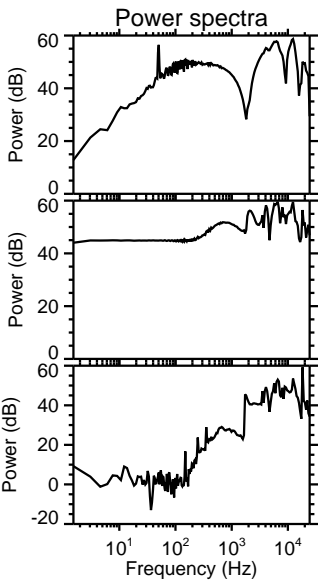
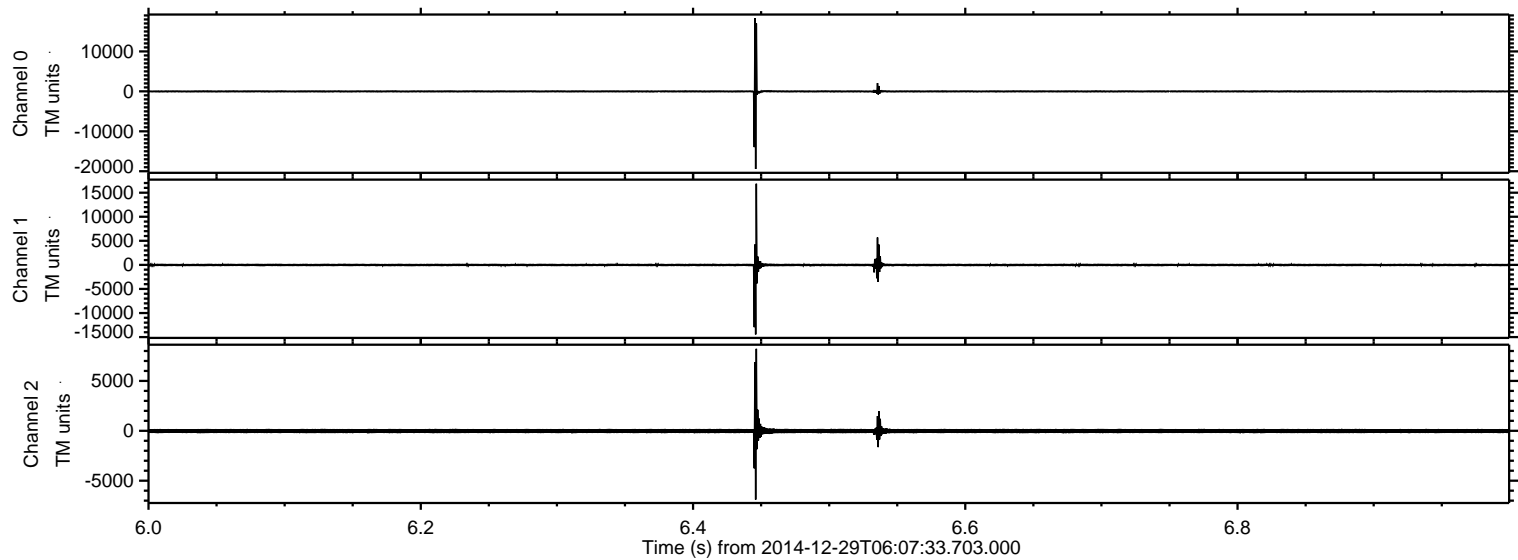

Processed Fri Jan 2 04:25:50 2015 by ELM ver.2012-10-06 from 001__elm20141229_060732__dat00.bin

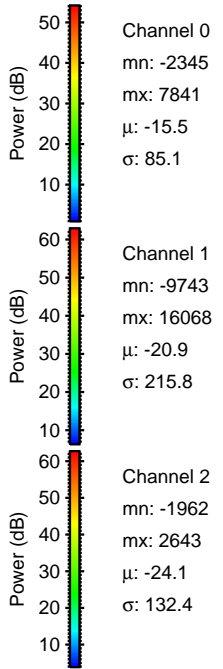
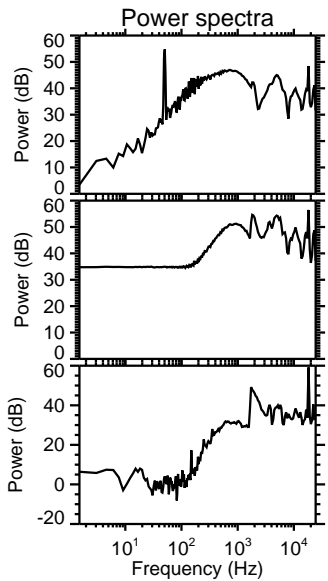
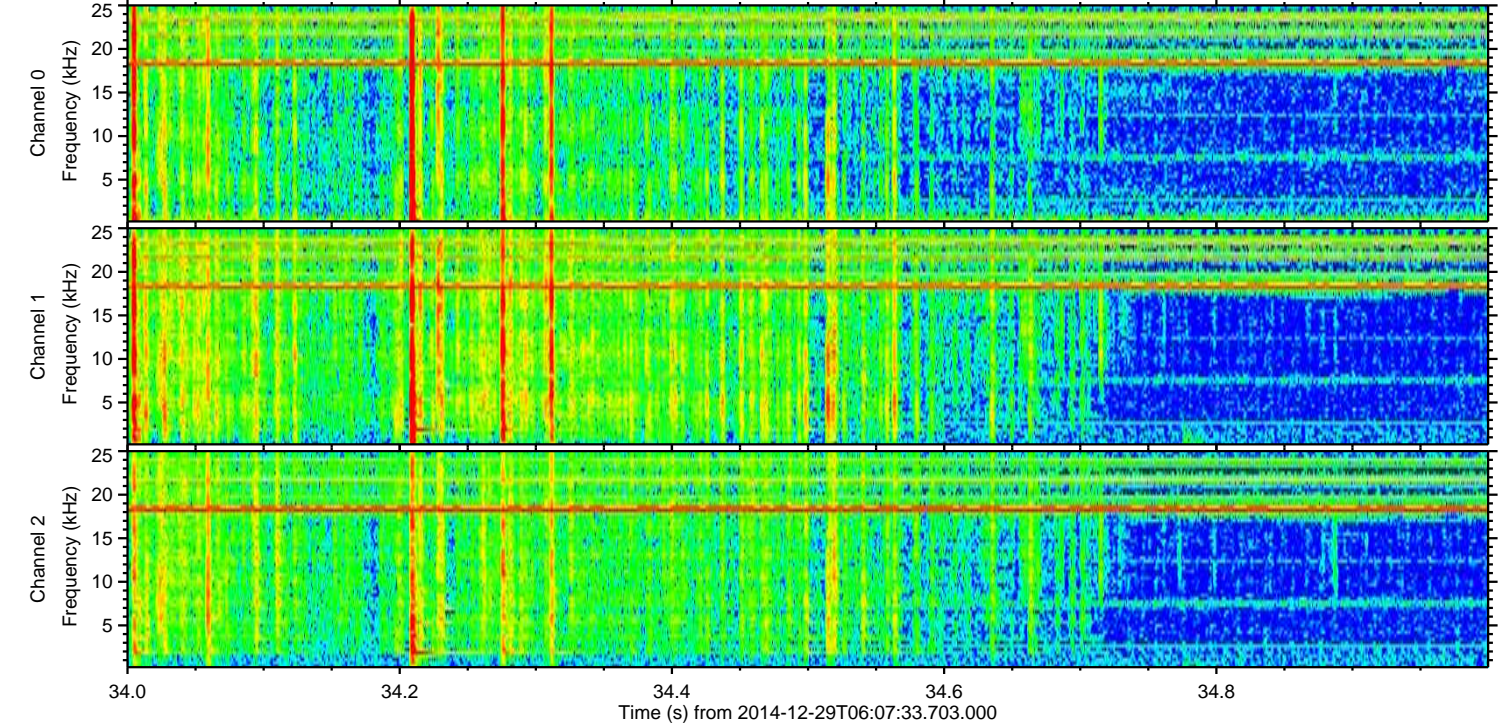
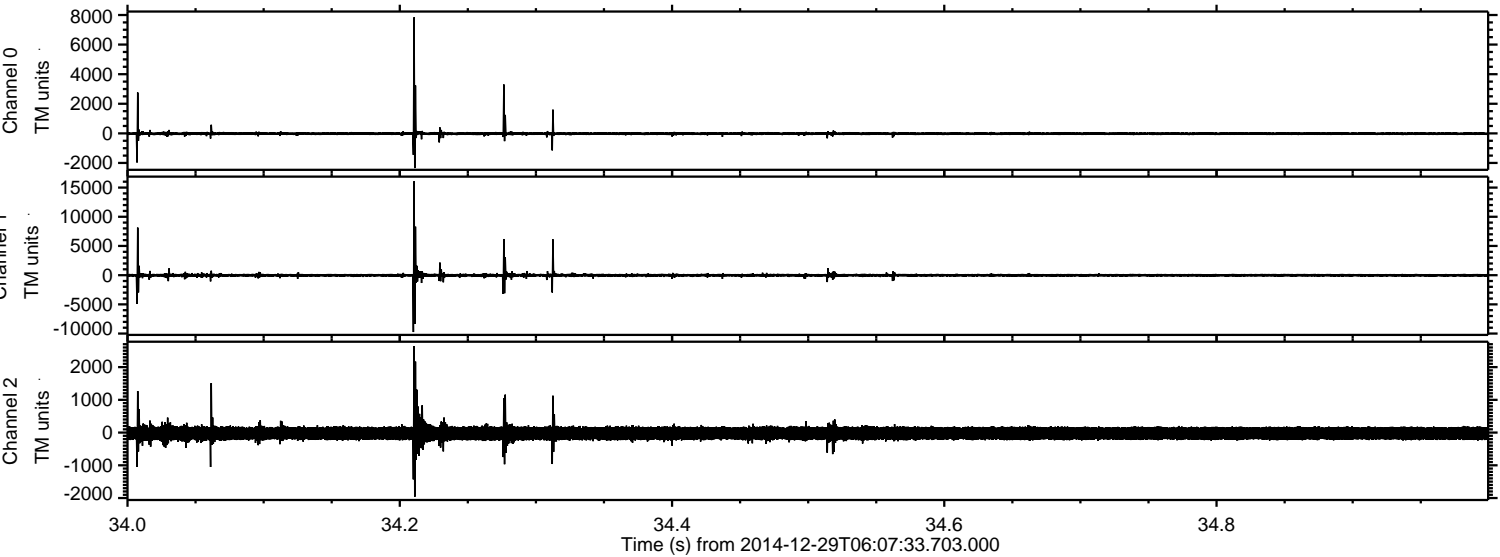

Processed Fri Jan 2 04:25:51 2015 by ELM ver.2012-10-06 from 001__elm20141229_060732__dat00.bin

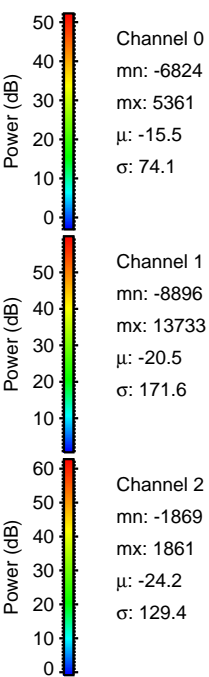
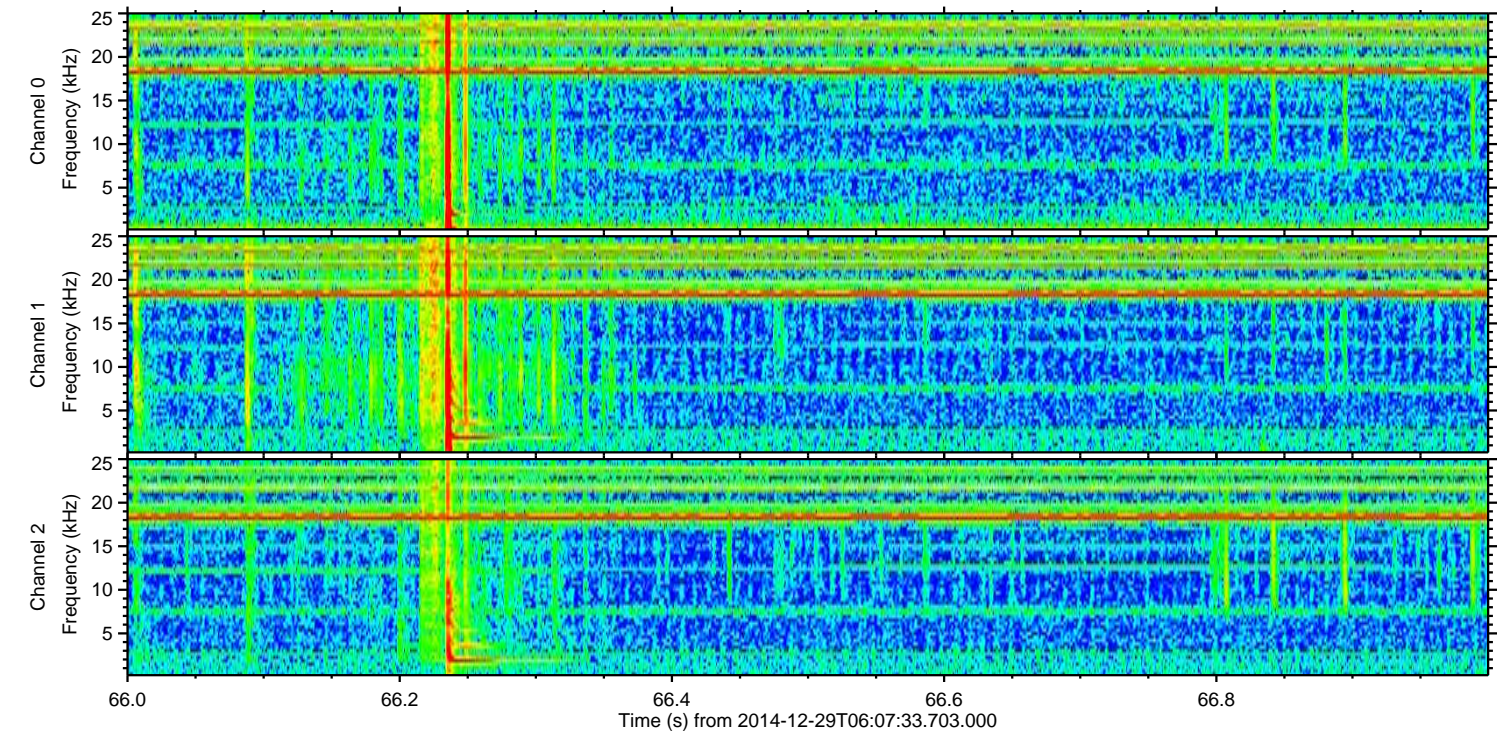
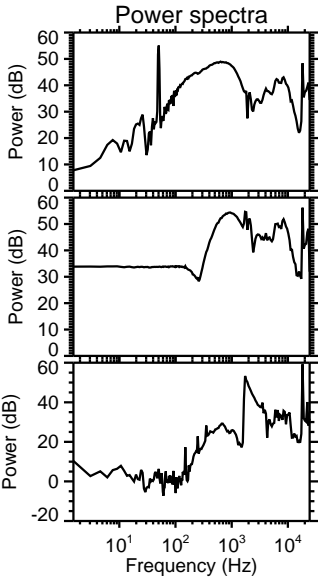
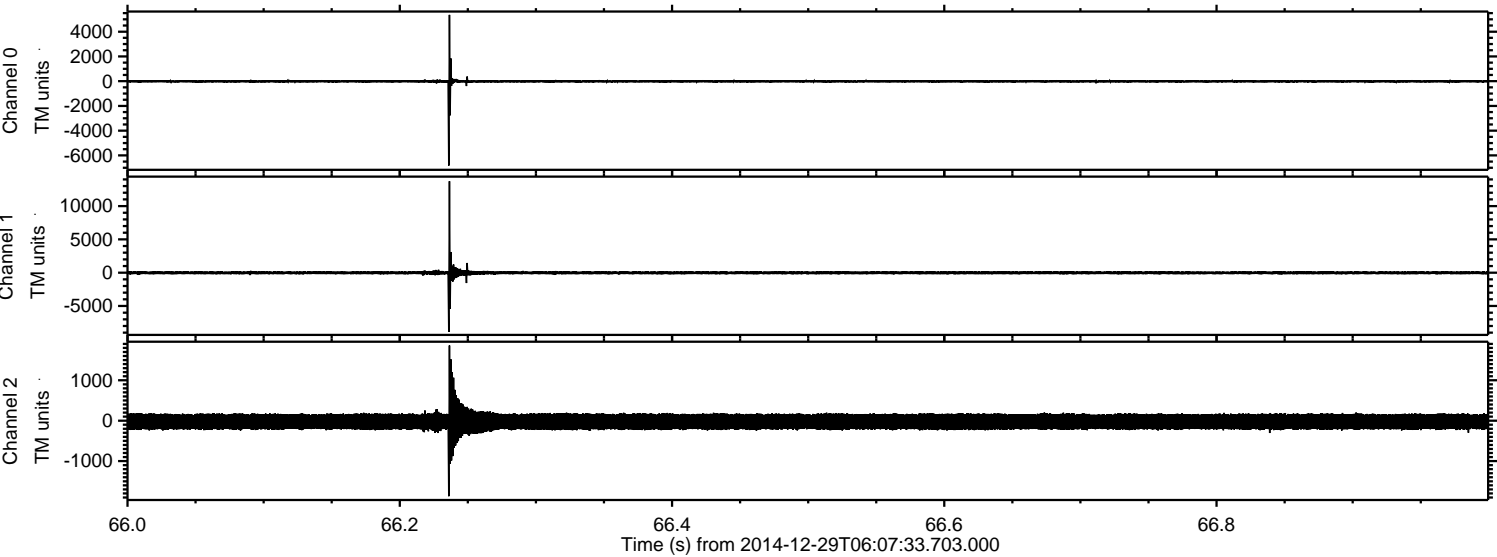

Processed Fri Jan 2 04:25:52 2015 by ELM ver.2012-10-06 from 001__elm20141229_060732__dat00.bin

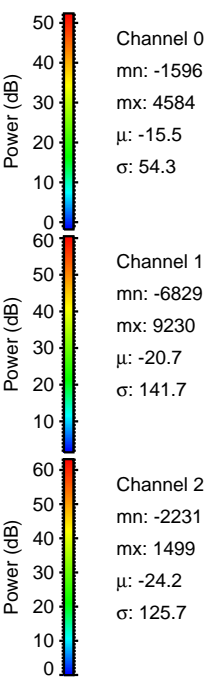
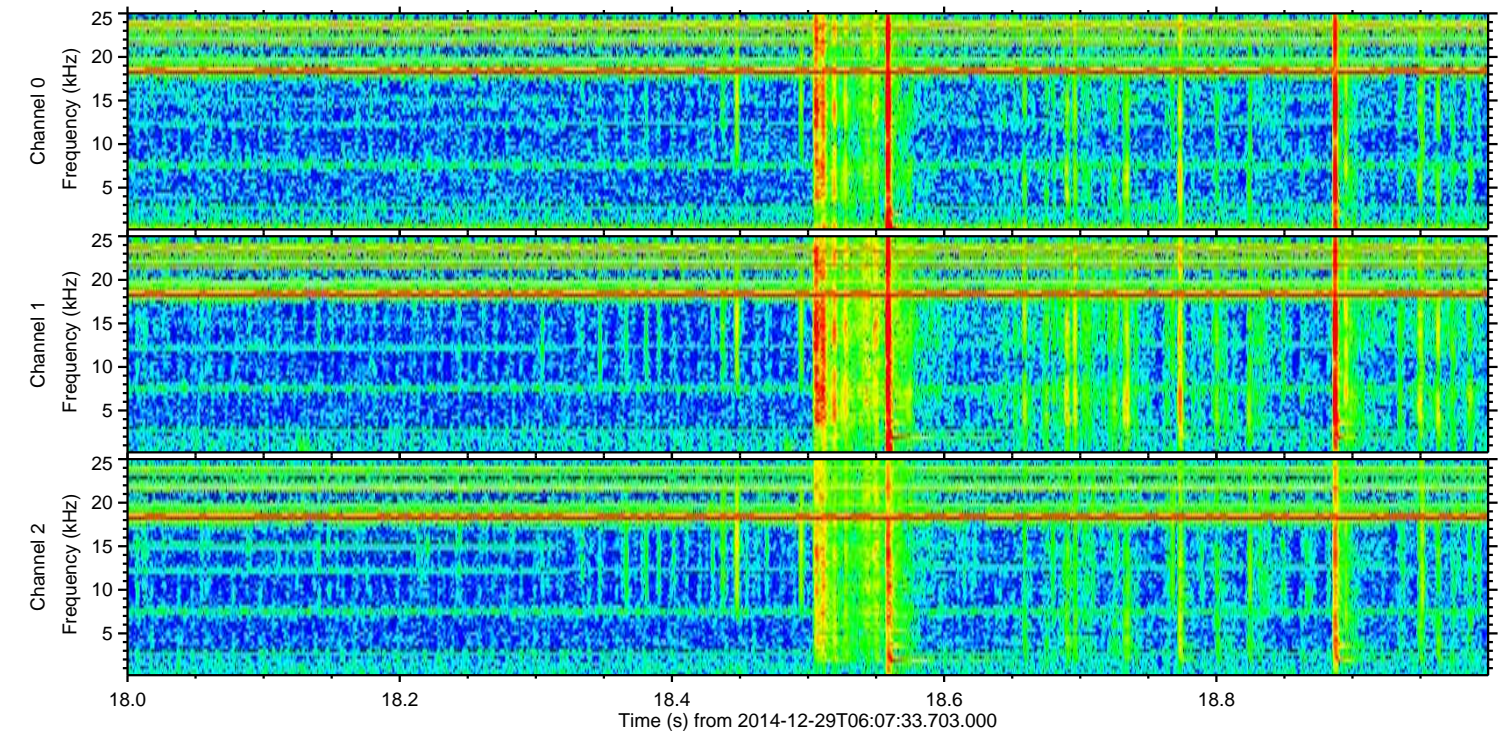
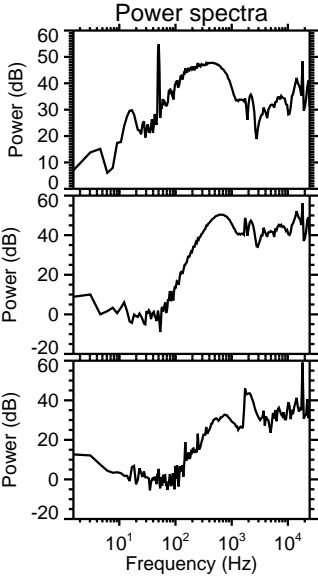
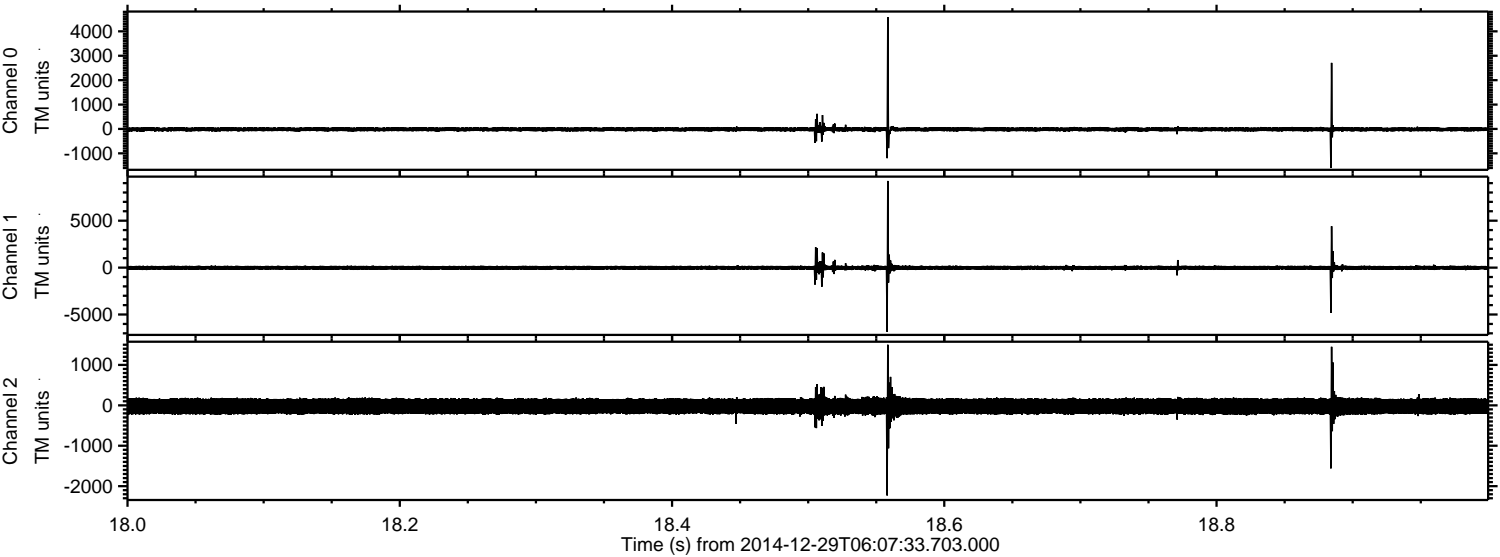

ELMAVAN 3D WAVEFORMS (Measured data sampled at 50 kHz) 49806 packets of 144 samples from 2014-12-29T06:07:33.703.000. Part 131/144

Processed Fri Jan 2 04:25:53 2015 by ELM ver.2012-10-06 from 001__elm20141229_060732__dat00.bin

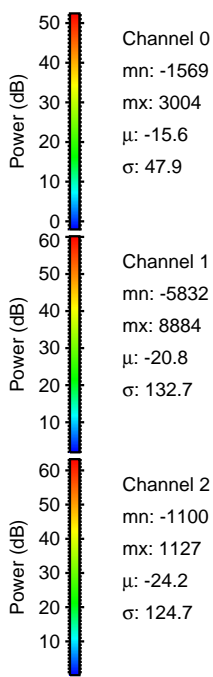
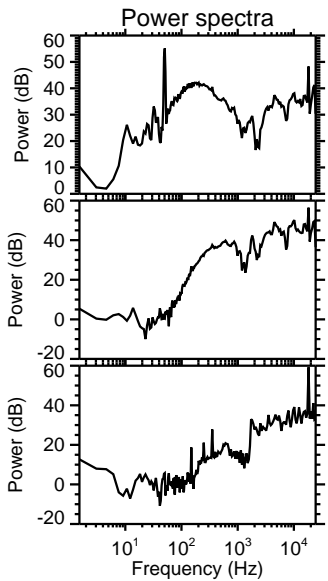
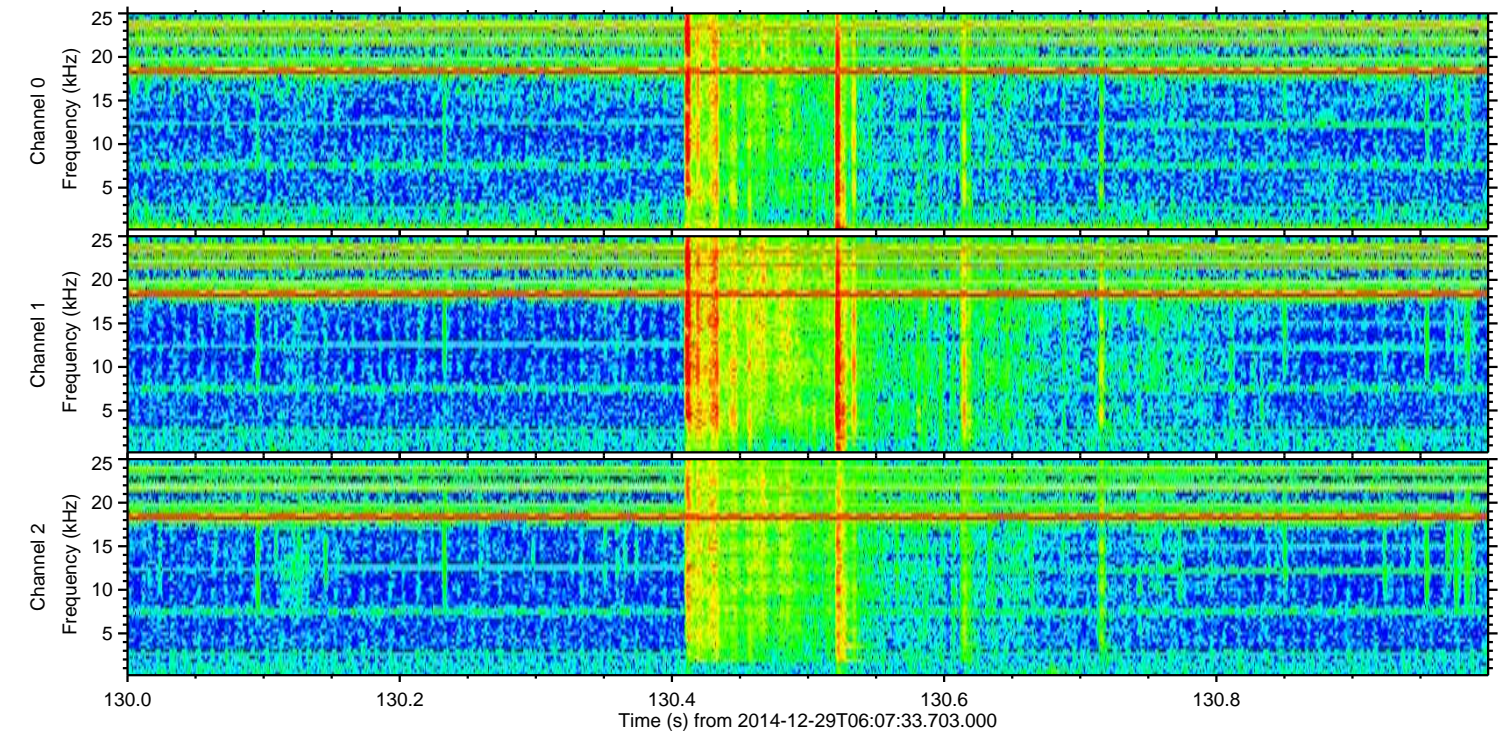
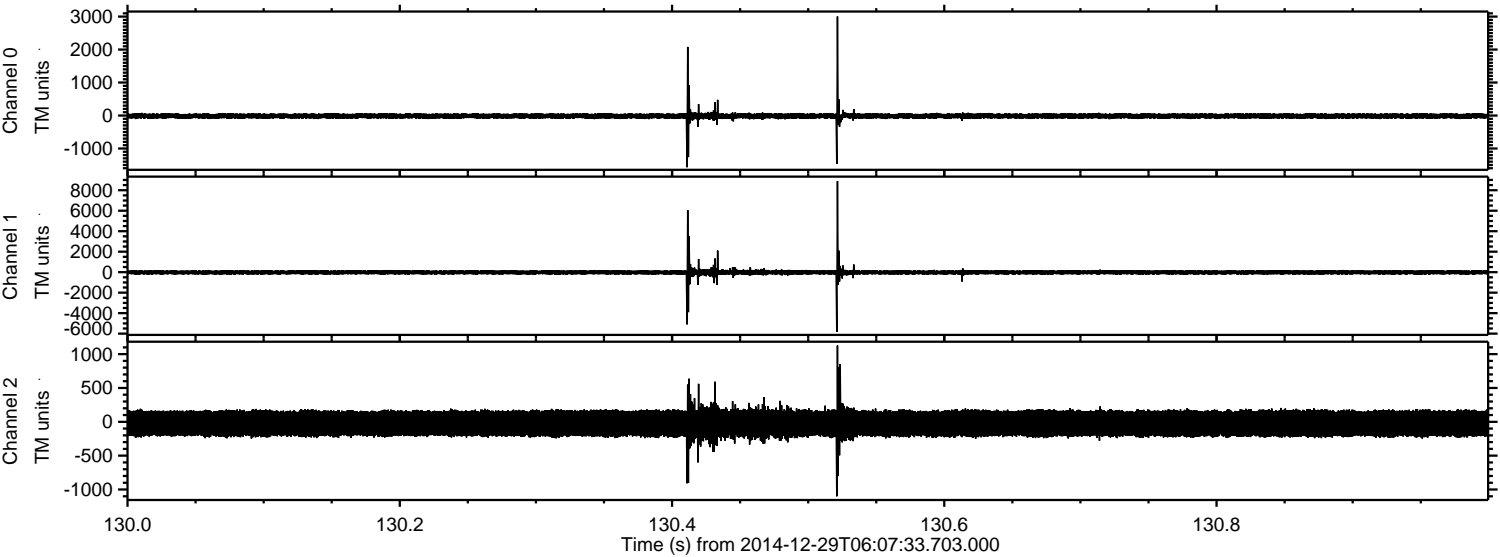

Channel 0
mn: -1569
mx: 3004
 μ : -15.6
 σ : 47.9

Channel 1
mn: -5832
mx: 8884
 μ : -20.8
 σ : 132.7

Channel 2
mn: -1100
mx: 1127
 μ : -24.2
 σ : 124.7

ELMAVAN 3D WAVEFORMS (Measured data sampled at 50 kHz) 49806 packets of 144 samples from 2014-12-29T06:07:33.703.000. Part 34/144

Processed Fri Jan 2 04:25:54 2015 by ELM ver.2012-10-06 from 001__elm20141229_060732__dat00.bin

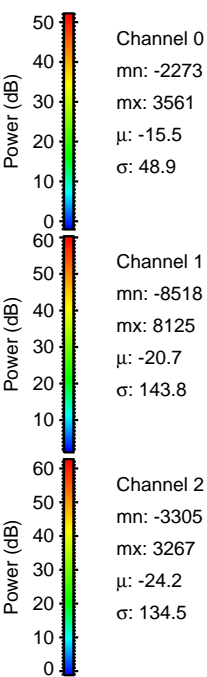
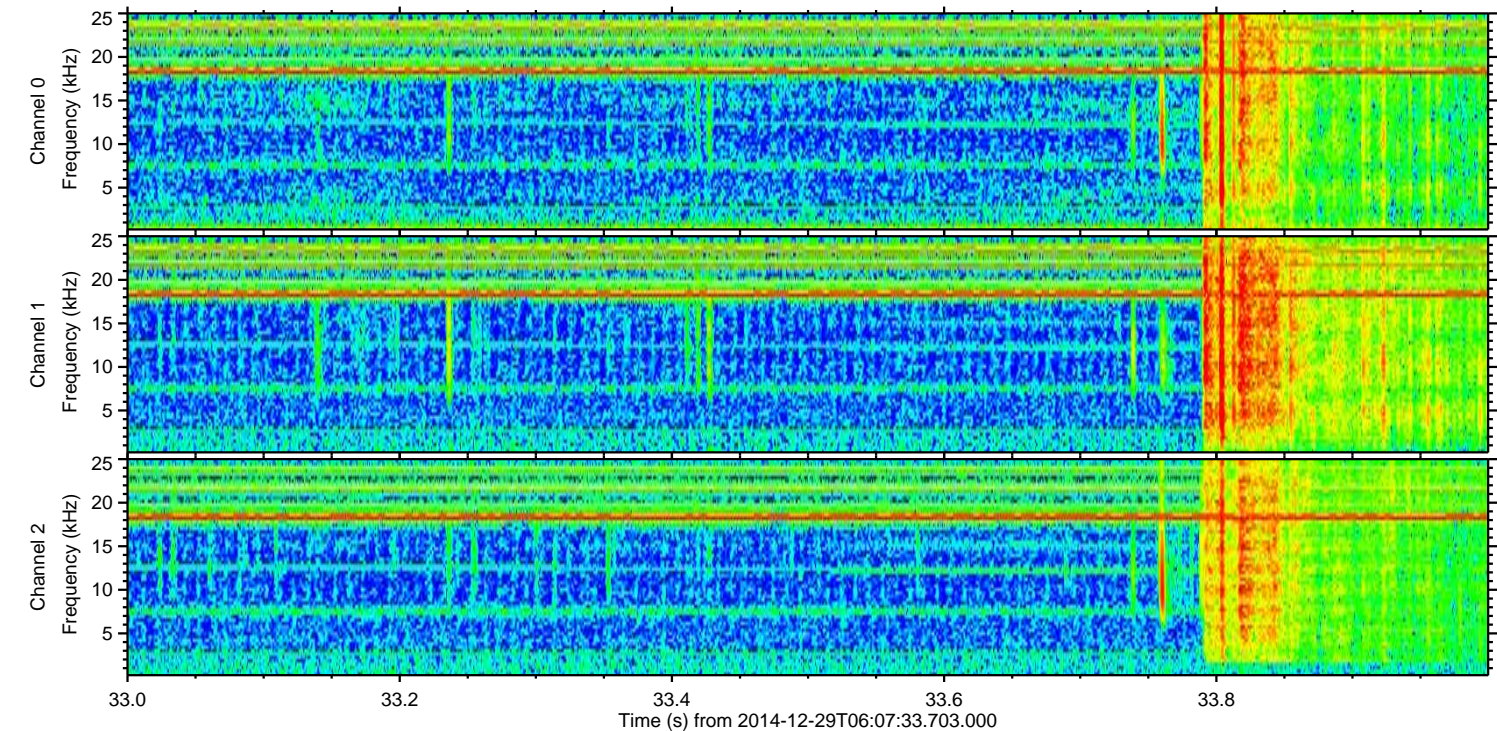
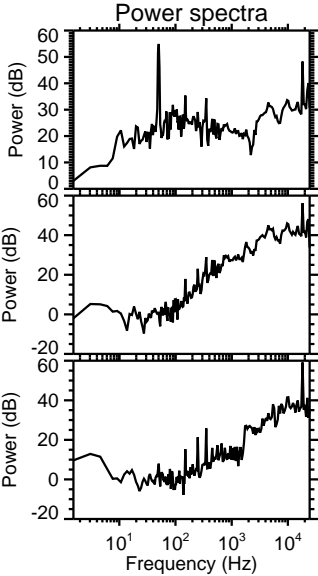
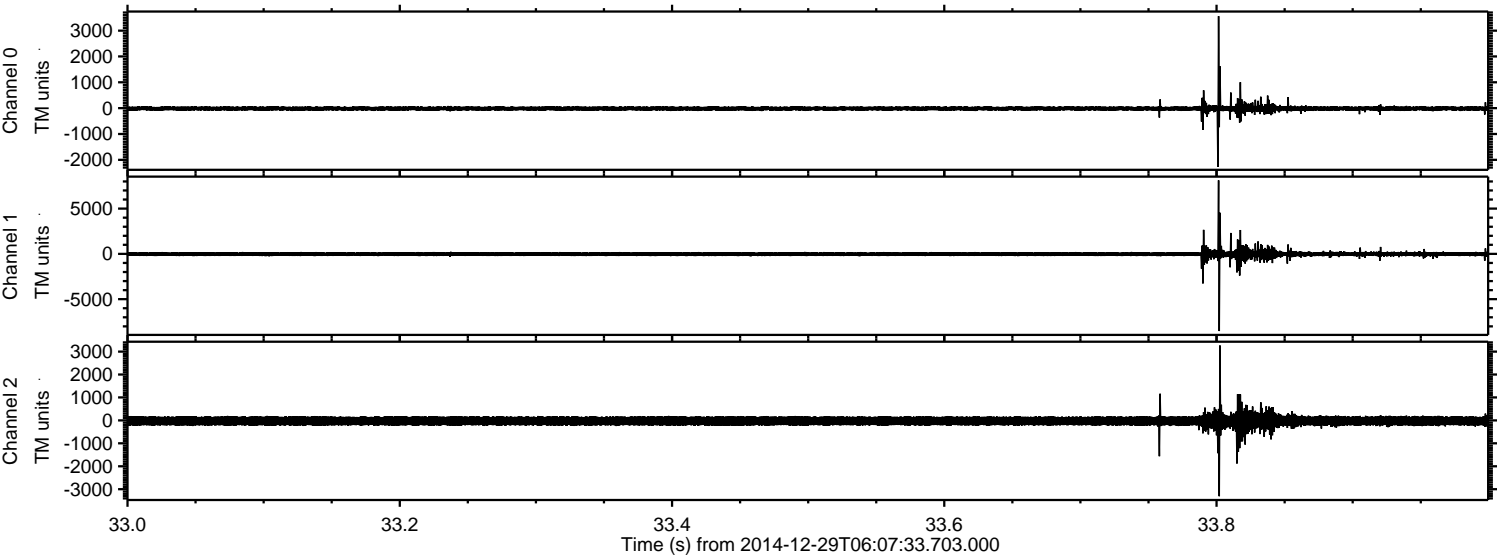

ELMAVAN 3D WAVEFORMS (Measured data sampled at 50 kHz) 49806 packets of 144 samples from 2014-12-29T06:07:33.703.000. Part 132/144

Processed Fri Jan 2 04:25:55 2015 by ELM ver.2012-10-06 from 001__elm20141229_060732__dat00.bin

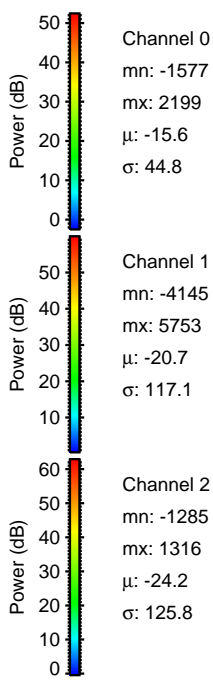
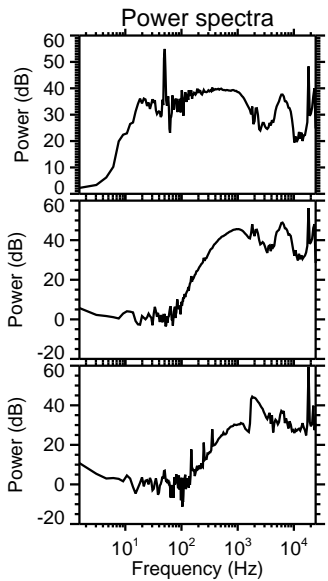
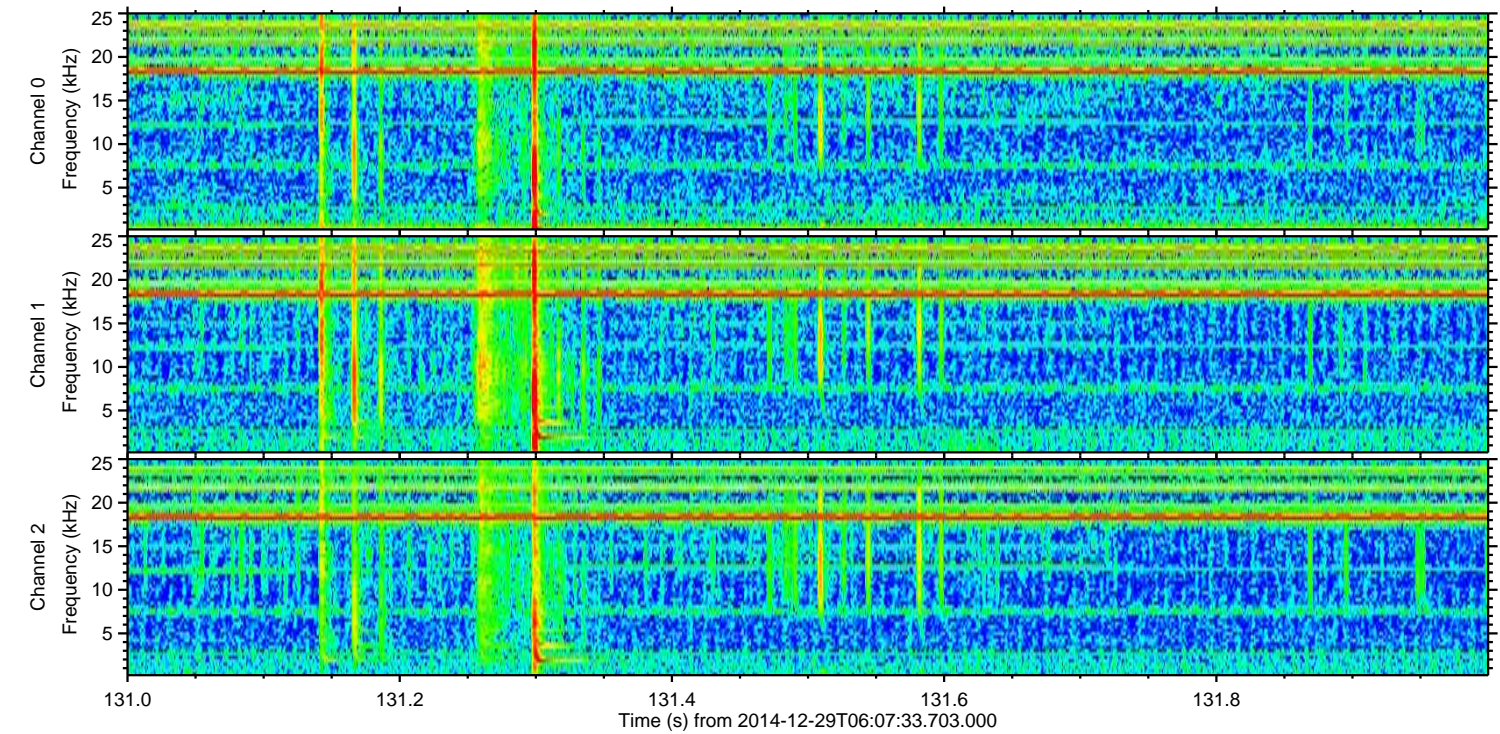
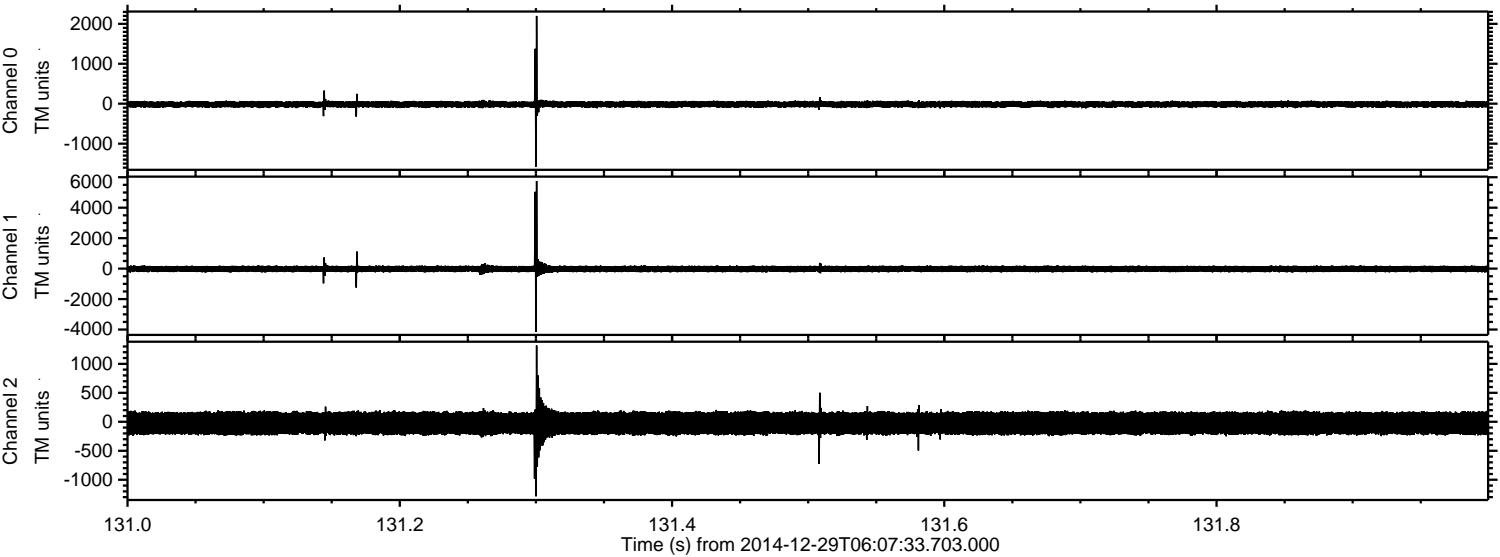

Processed Fri Jan 2 04:25:56 2015 by ELM ver.2012-10-06 from 001__elm20141229_060732__dat00.bin

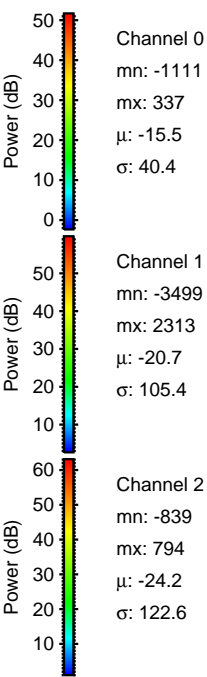
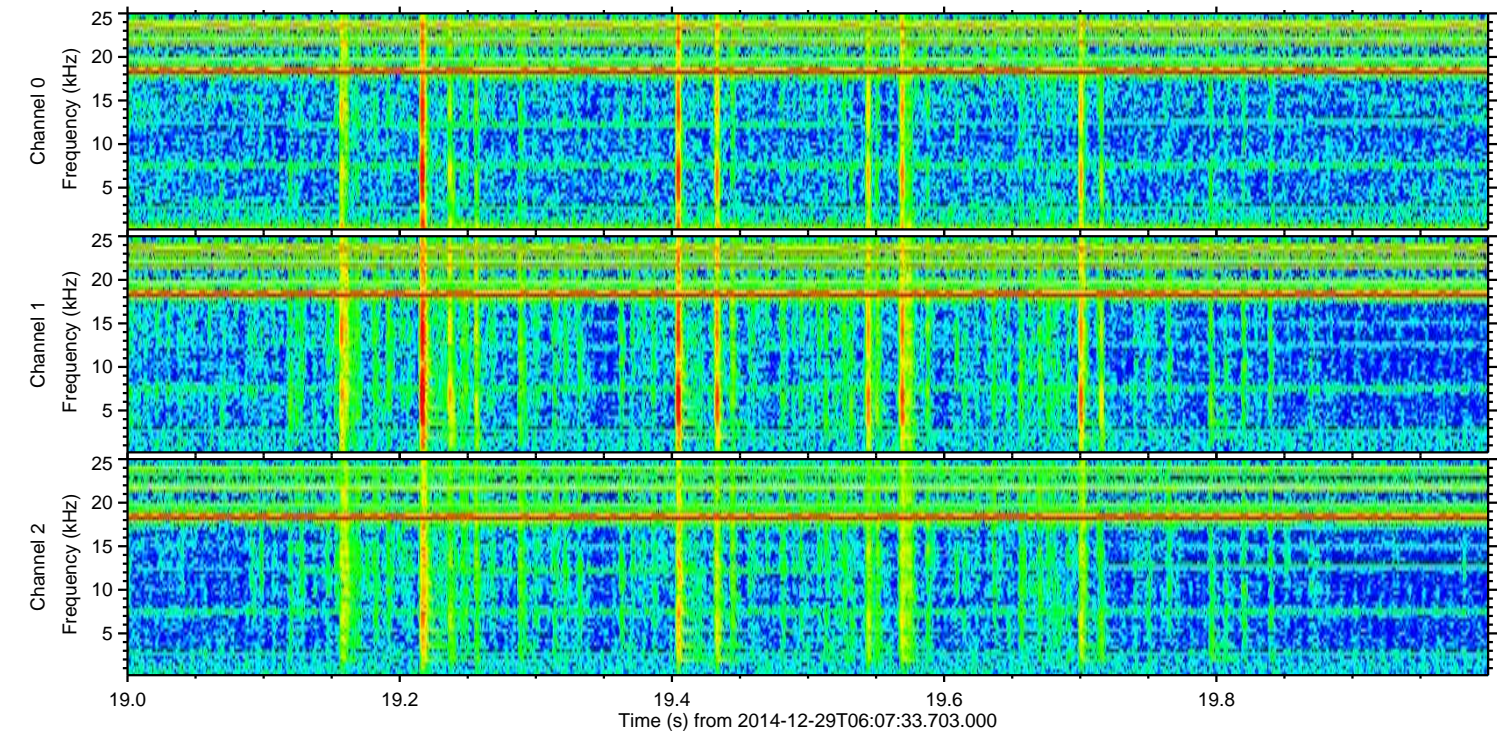
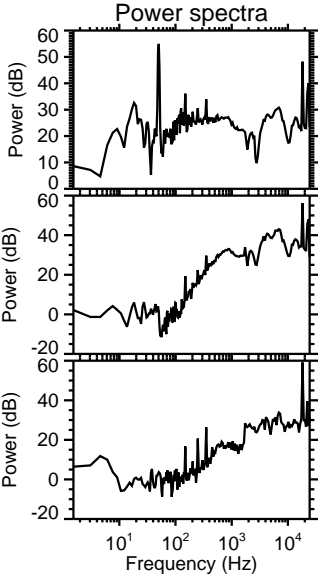
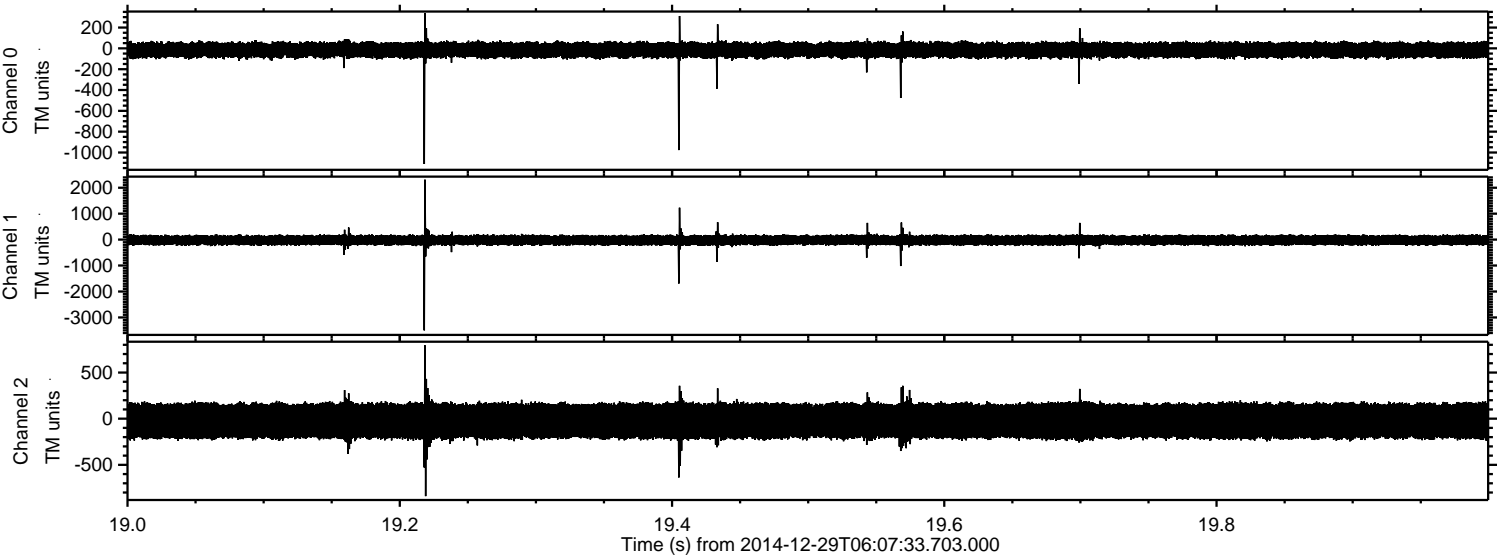

Processed Fri Jan 2 04:25:57 2015 by ELM ver.2012-10-06 from 001__elm20141229_060732__dat00.bin

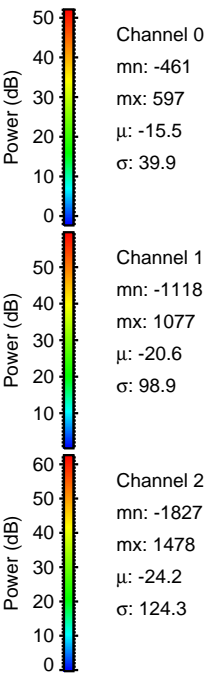
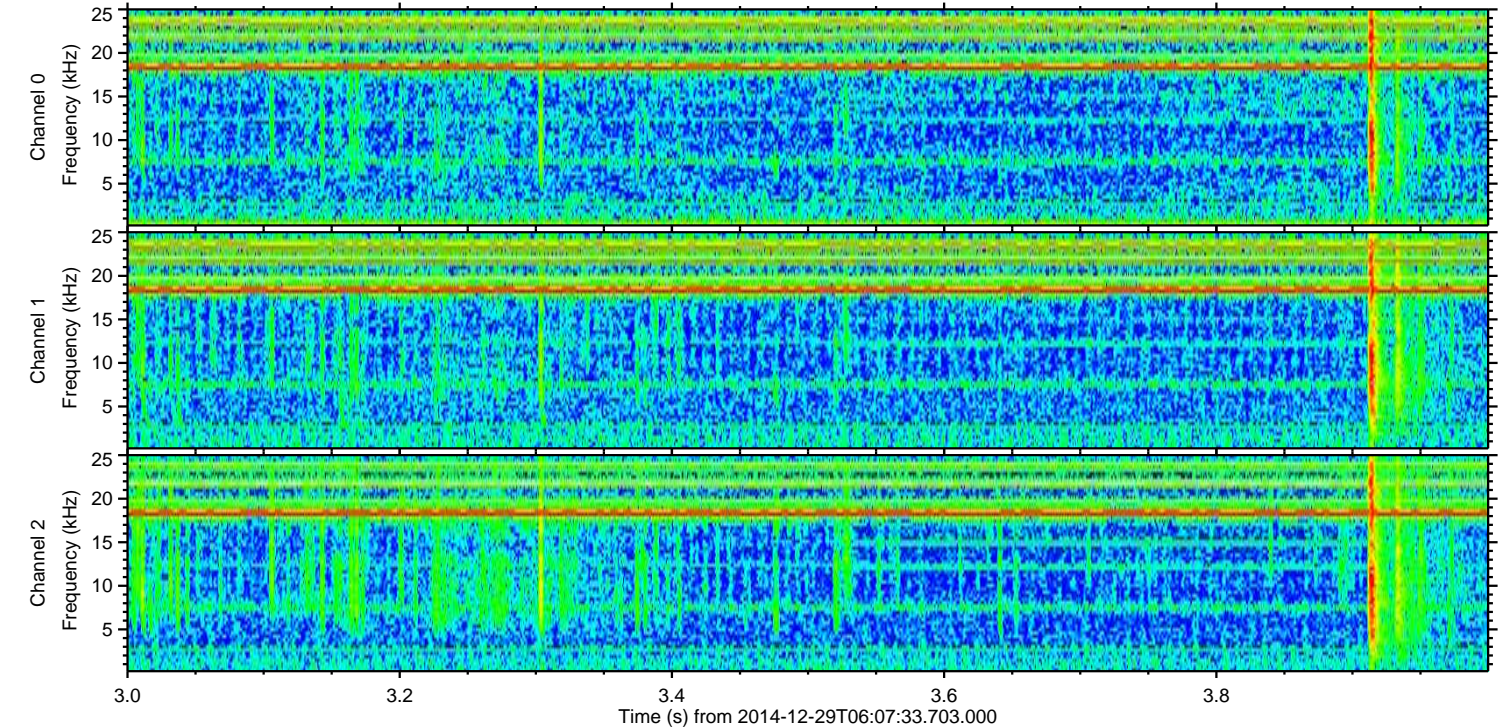
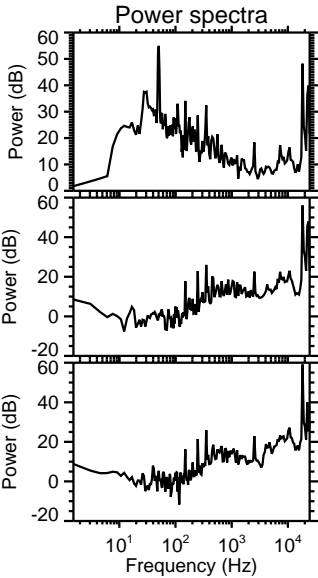
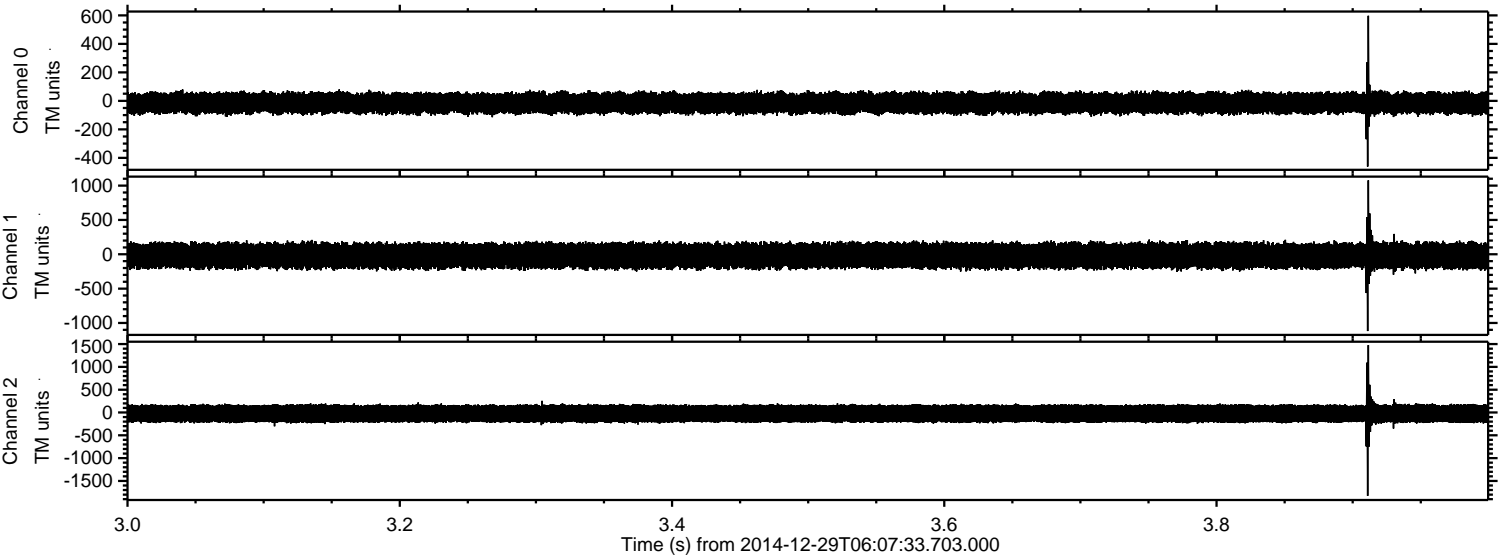

Processed Fri Jan 2 04:25:58 2015 by ELM ver.2012-10-06 from 001__elm20141229_060732__dat00.bin

