

ELMAVAN 3D WAVEFORMS (Measured data sampled at 50 kHz) 49808 packets of 144 samples from 2014-12-29T05:12:31.990.000.

Processed Fri Jan 2 03:42:56 2015 by ELM ver.2012-10-06 from 001__elm20141229_051230__dat00.bin

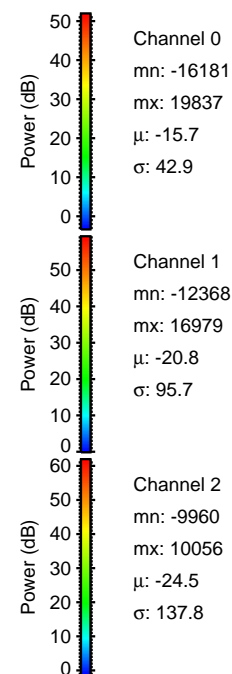
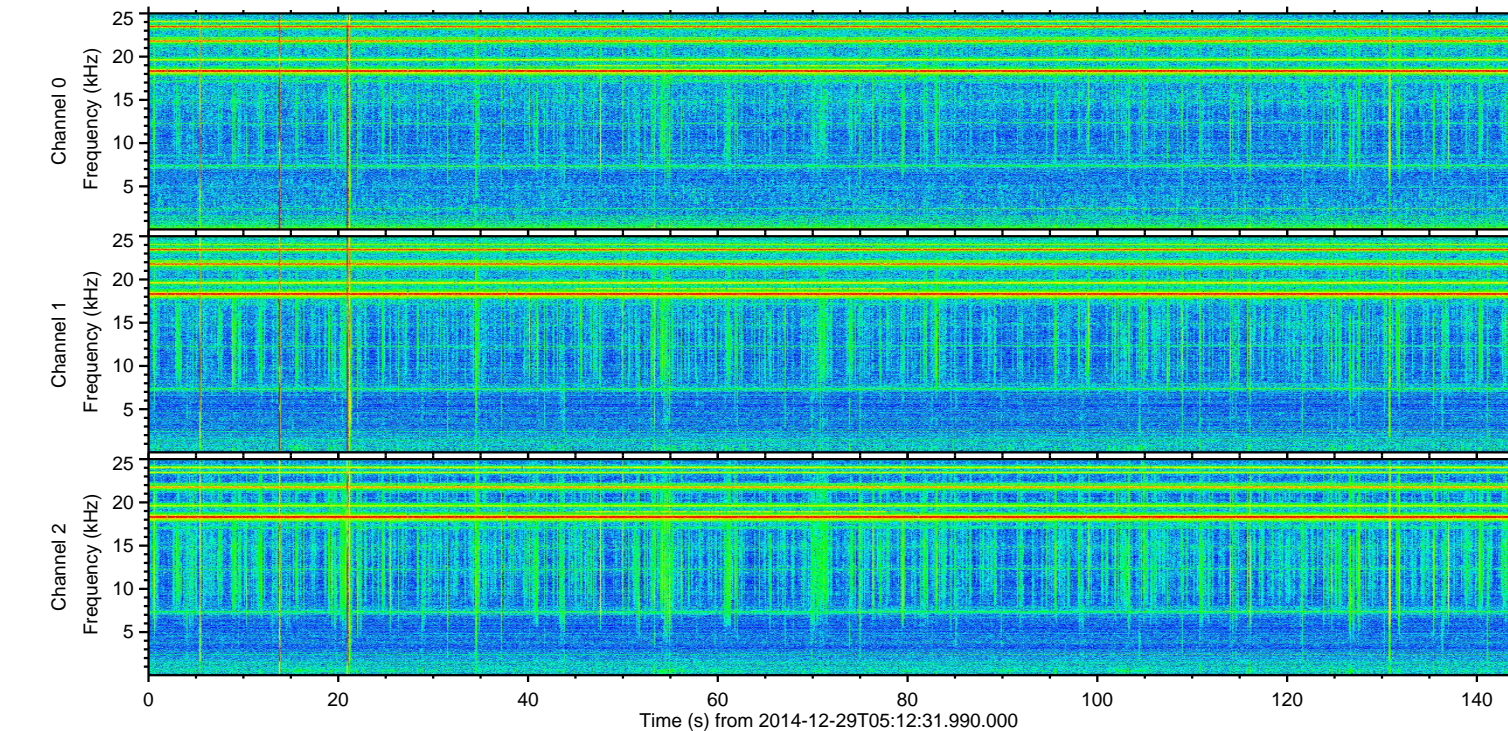
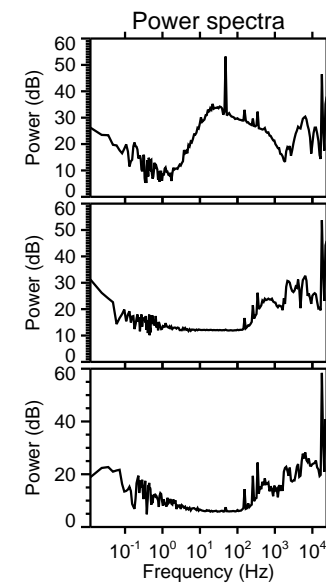
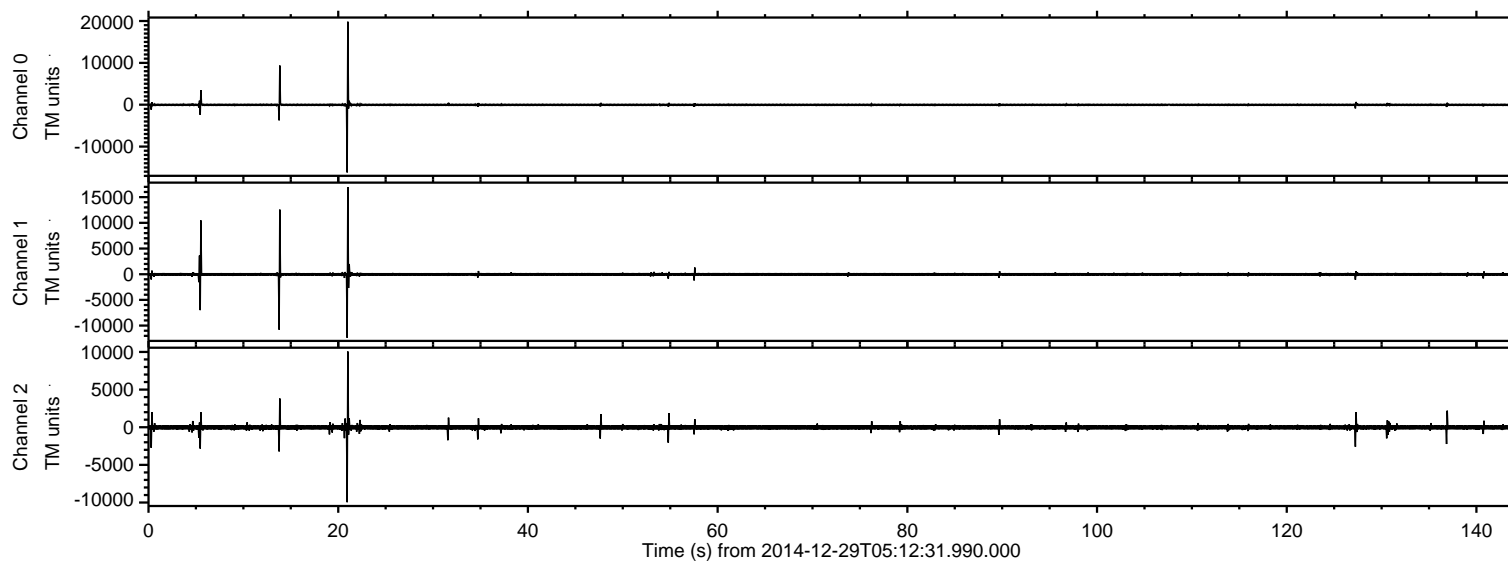

ELMAVAN 3D WAVEFORMS (Measured data sampled at 50 kHz) 49808 packets of 144 samples from 2014-12-29T05:12:31.990.000. Part 21/144

Processed Fri Jan 2 03:43:09 2015 by ELM ver.2012-10-06 from 001__elm20141229_051230__dat00.bin

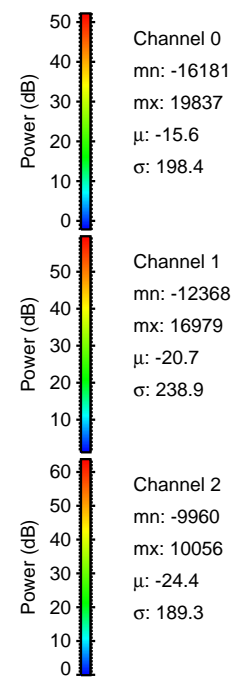
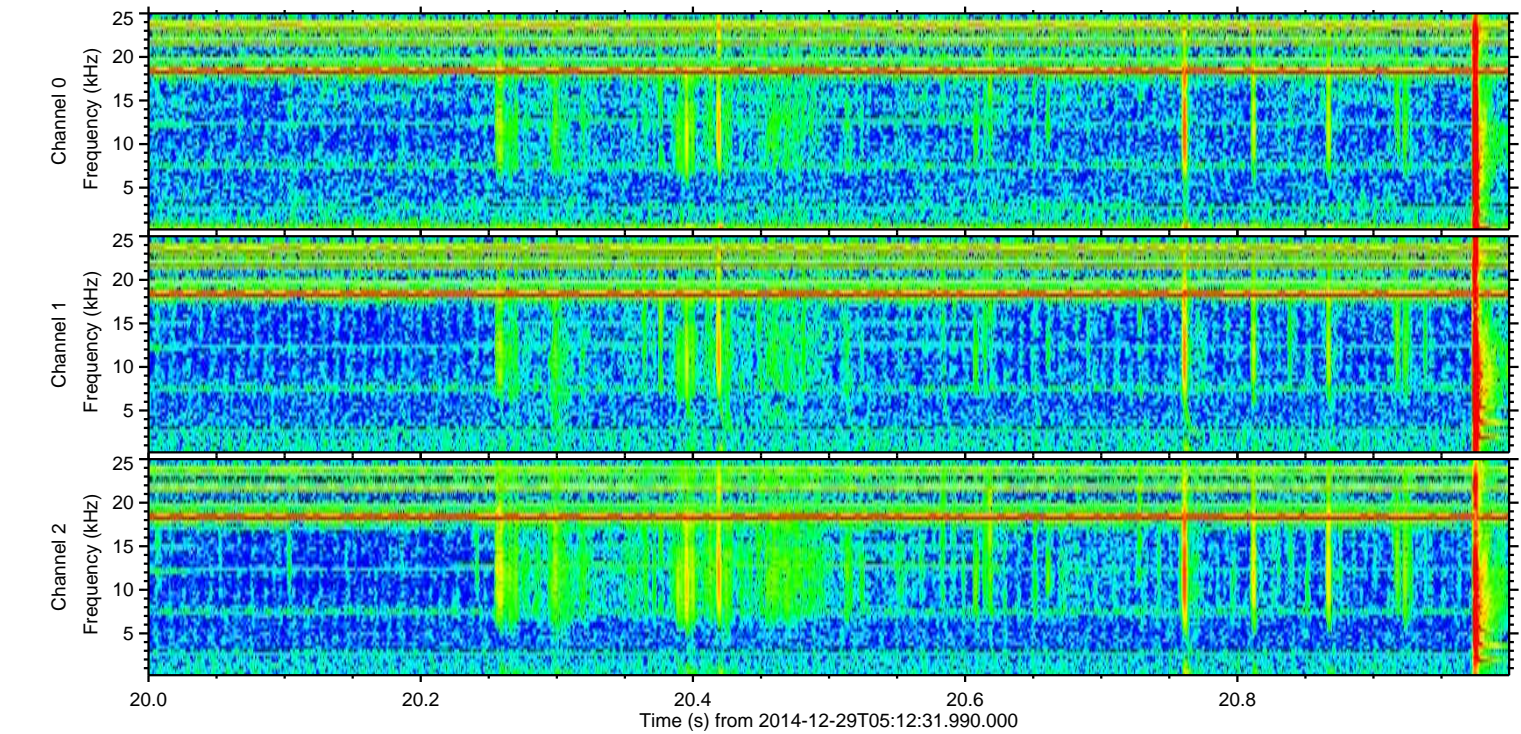
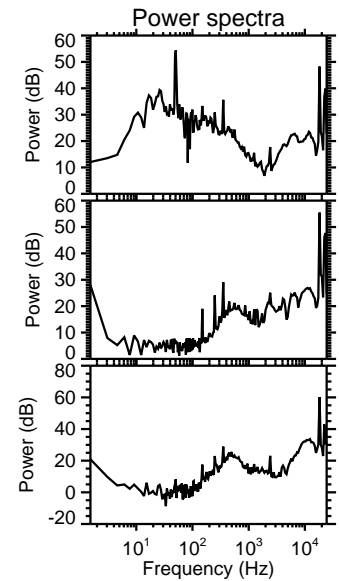
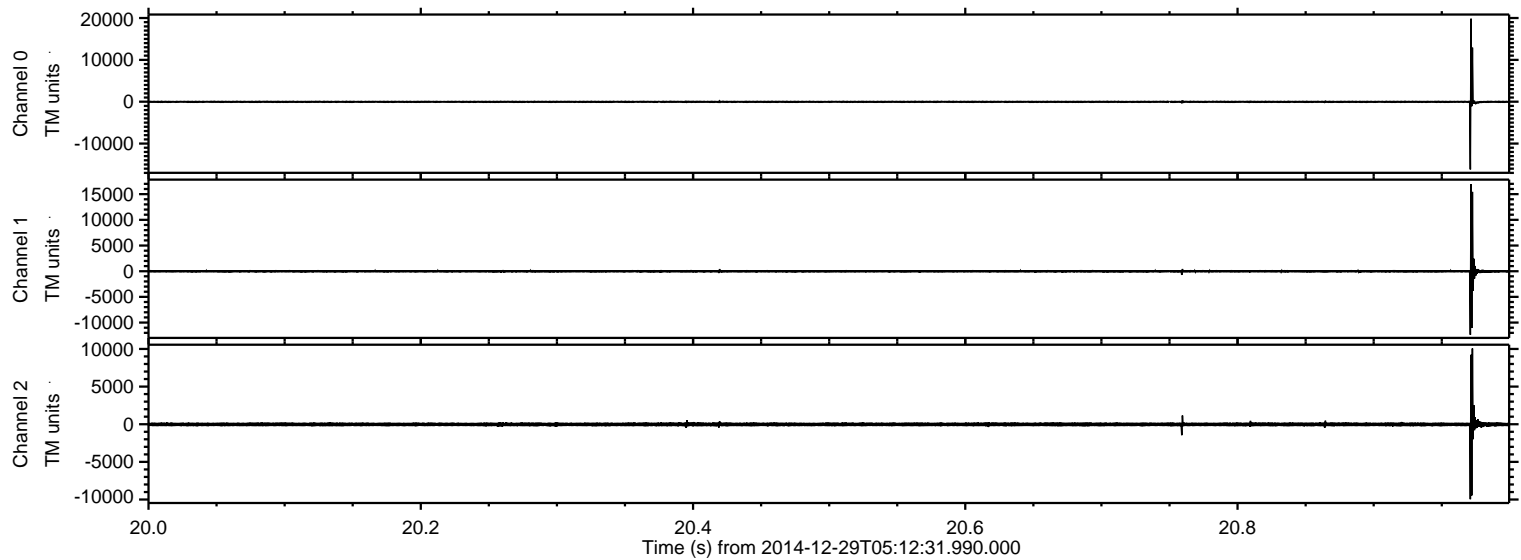

ELMAVAN 3D WAVEFORMS (Measured data sampled at 50 kHz) 49808 packets of 144 samples from 2014-12-29T05:12:31.990.000. Part 14/144

Processed Fri Jan 2 03:43:10 2015 by ELM ver.2012-10-06 from 001__elm20141229_051230__dat00.bin

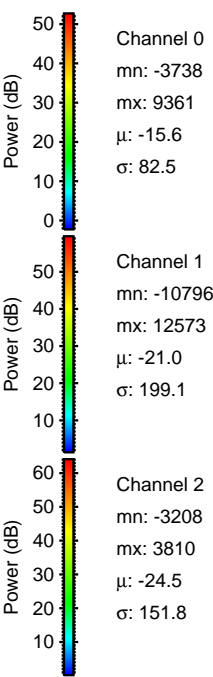
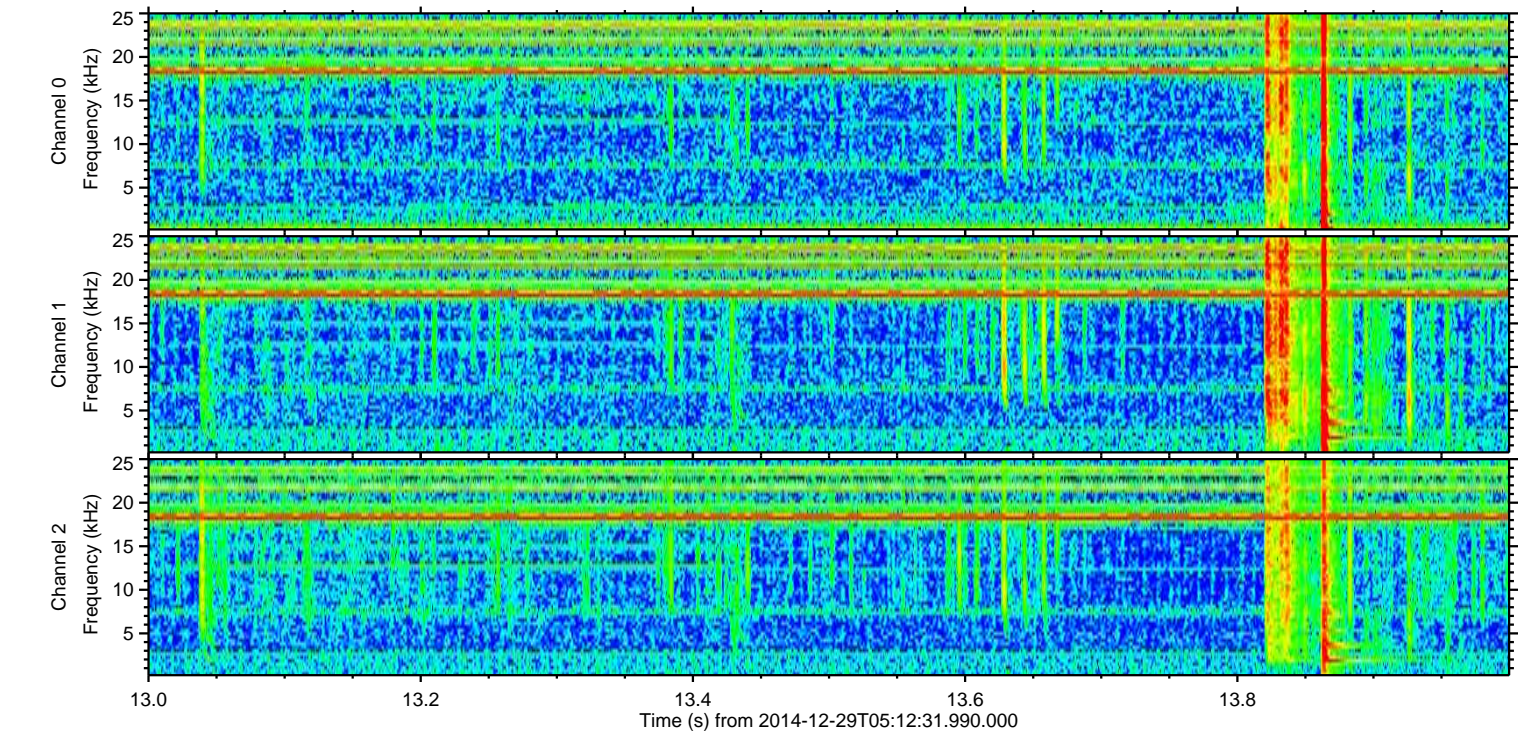
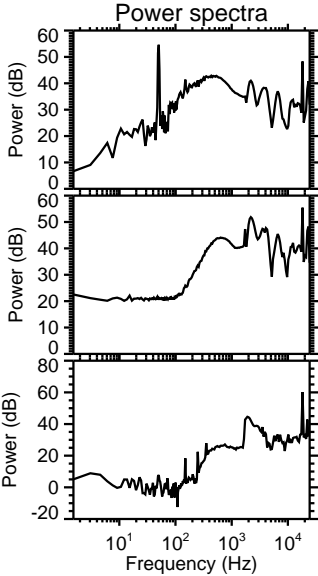
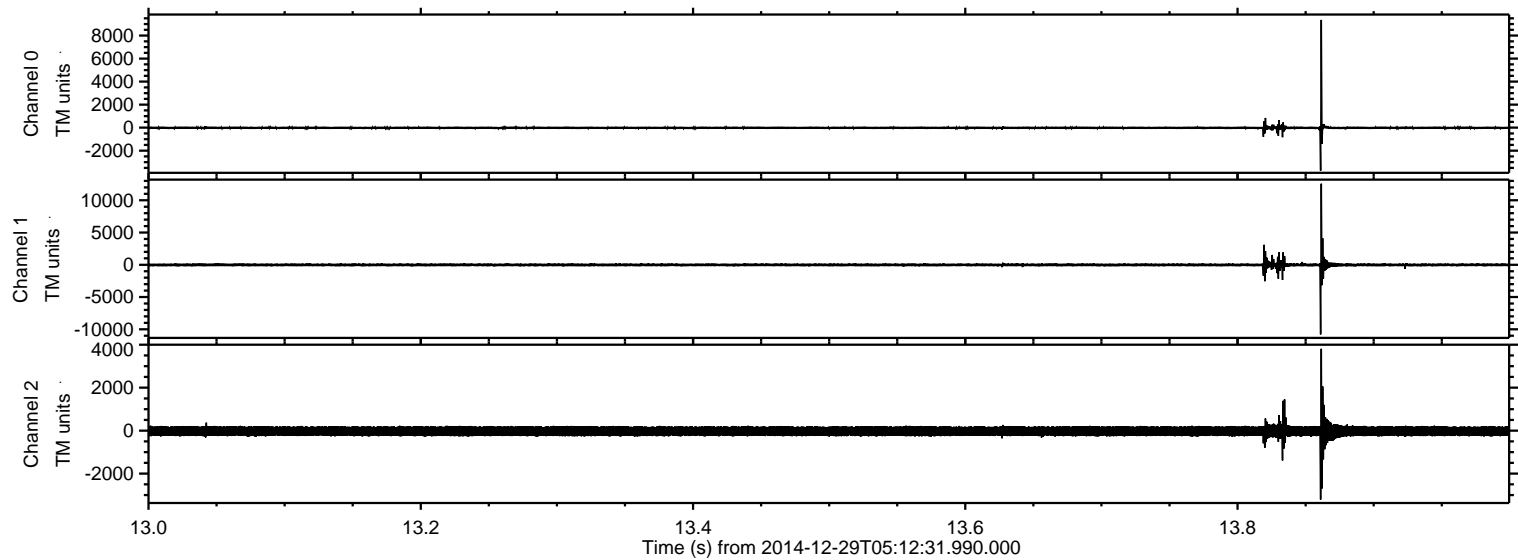

Processed Fri Jan 2 03:43:11 2015 by ELM ver.2012-10-06 from 001__elm20141229_051230__dat00.bin

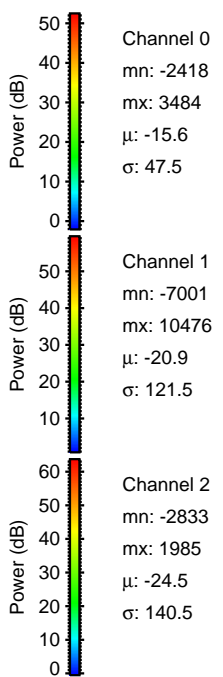
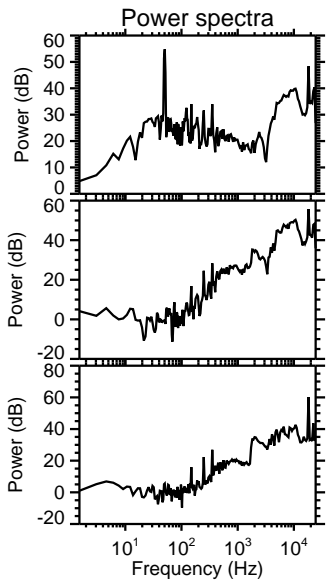
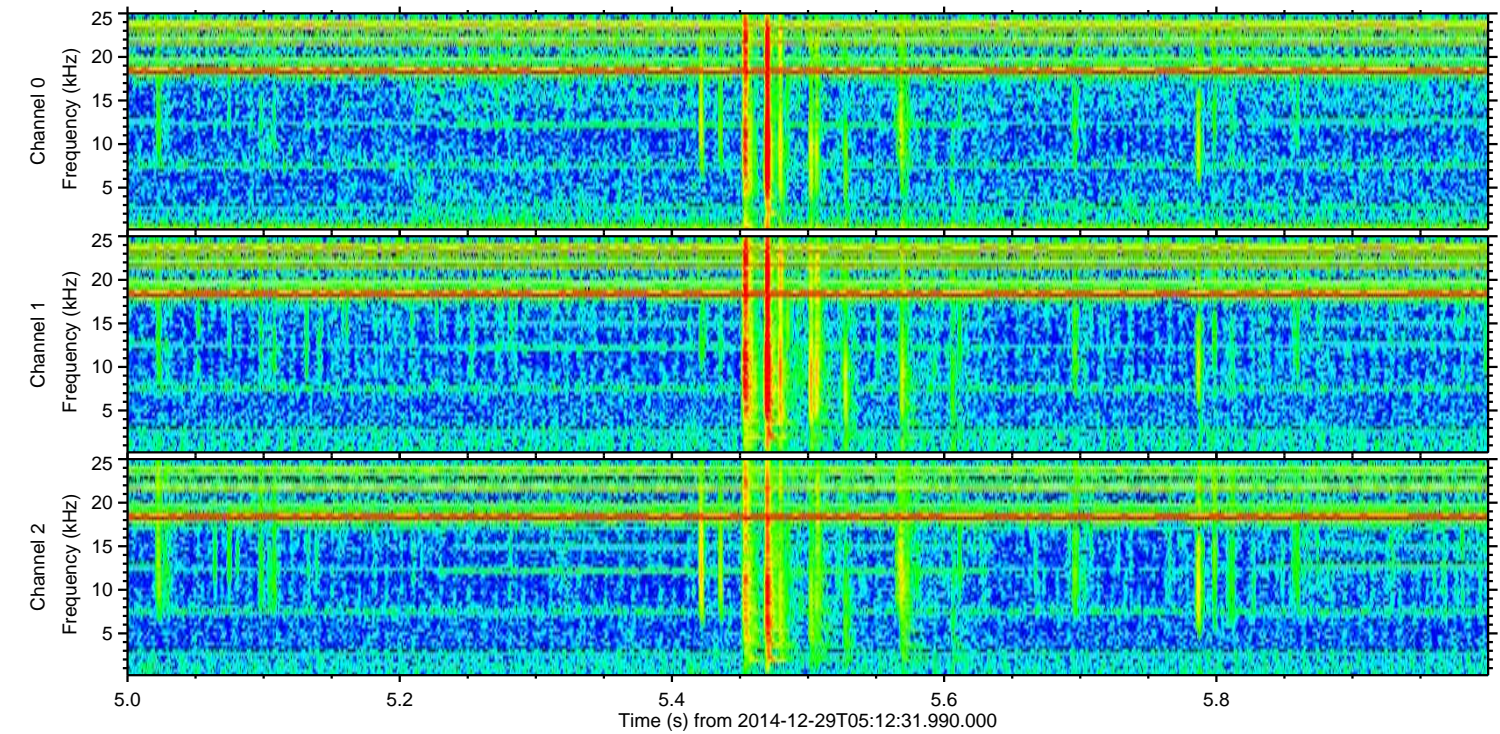
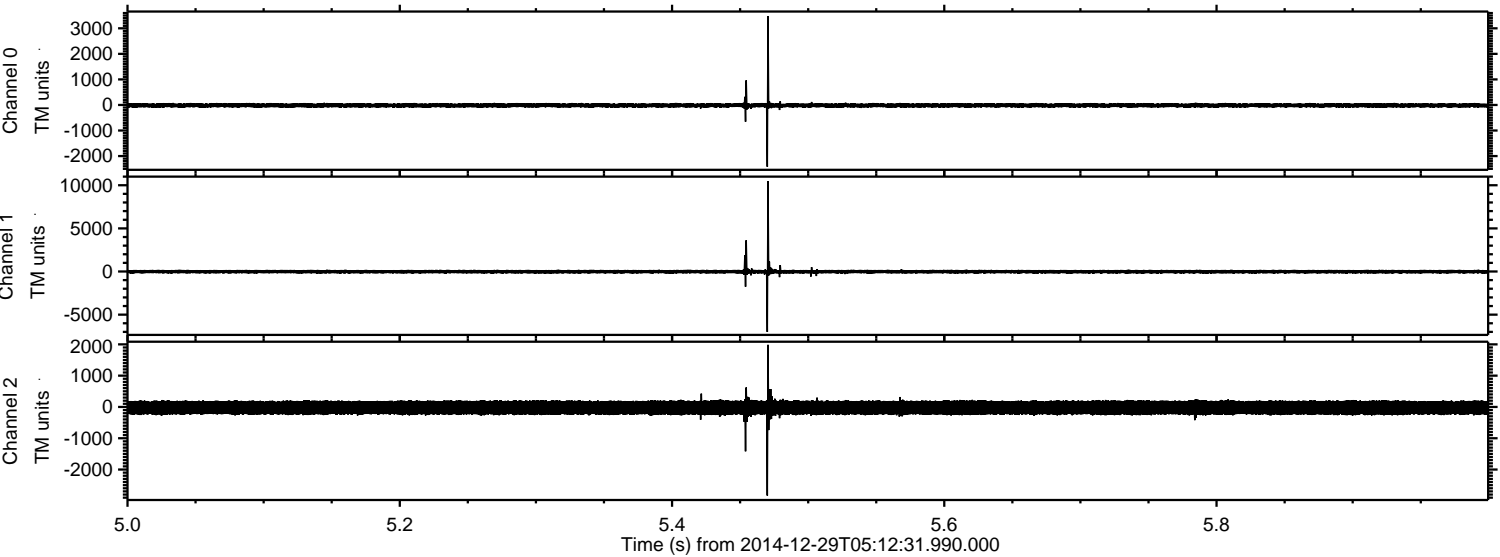

Processed Fri Jan 2 03:43:12 2015 by ELM ver.2012-10-06 from 001__elm20141229_051230__dat00.bin

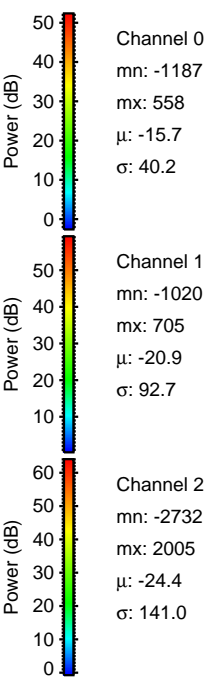
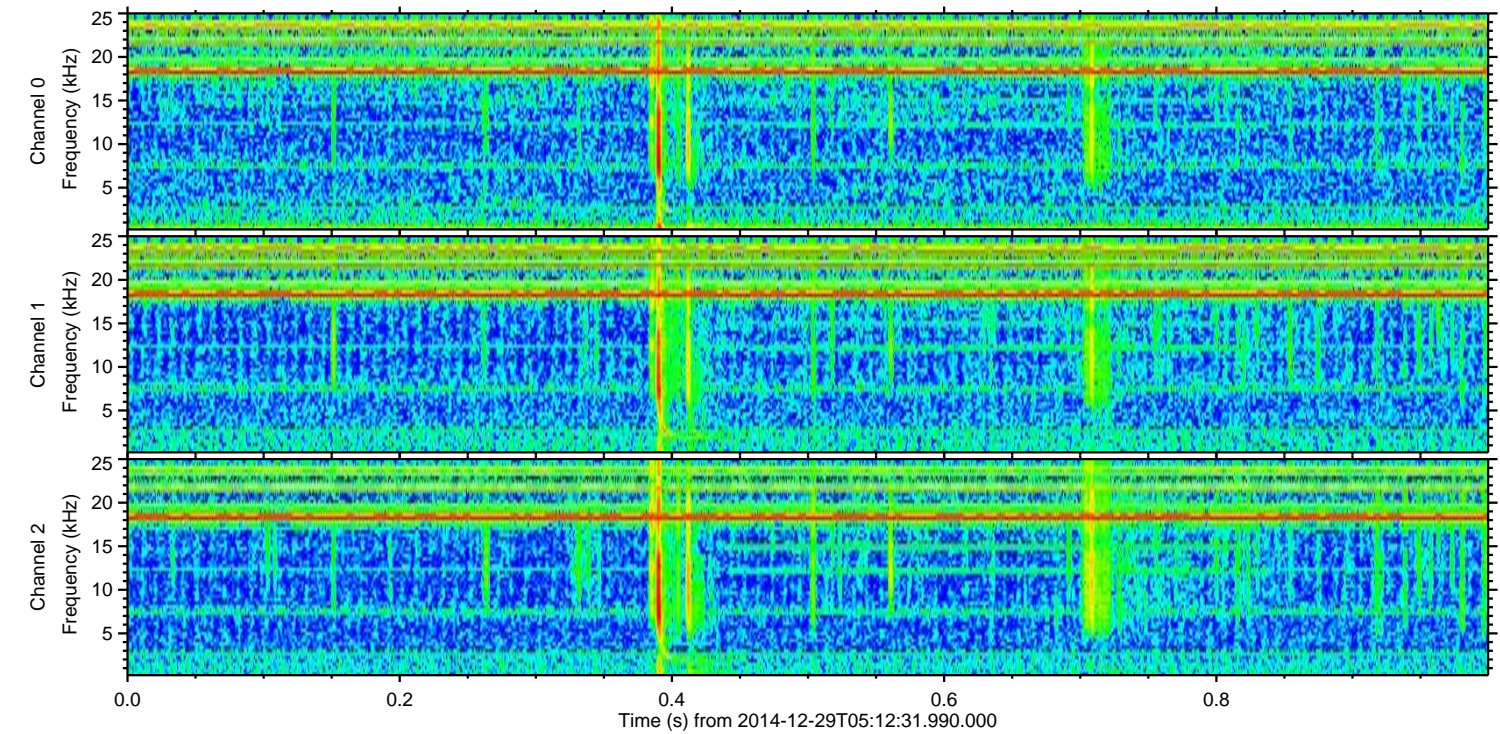
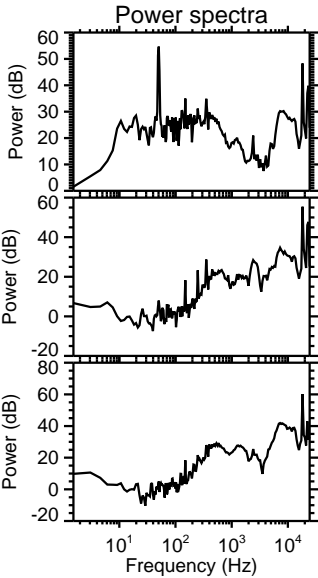
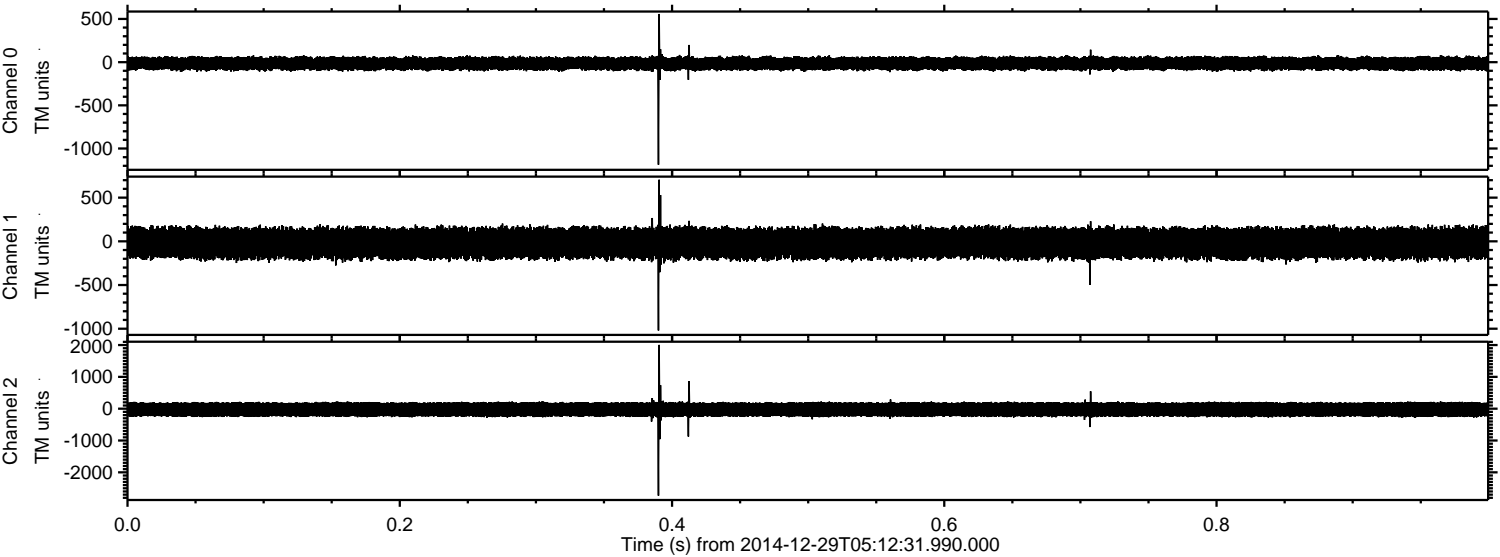

Processed Fri Jan 2 03:43:13 2015 by ELM ver.2012-10-06 from 001__elm20141229_051230__dat00.bin

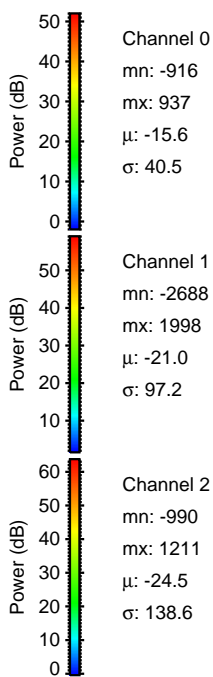
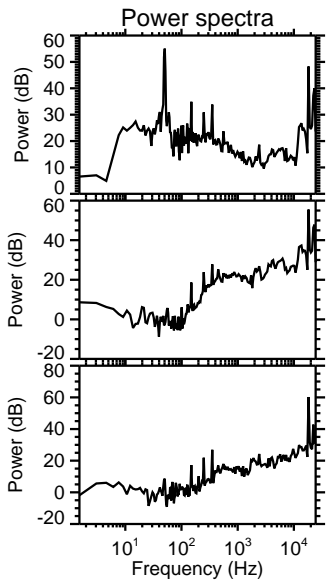
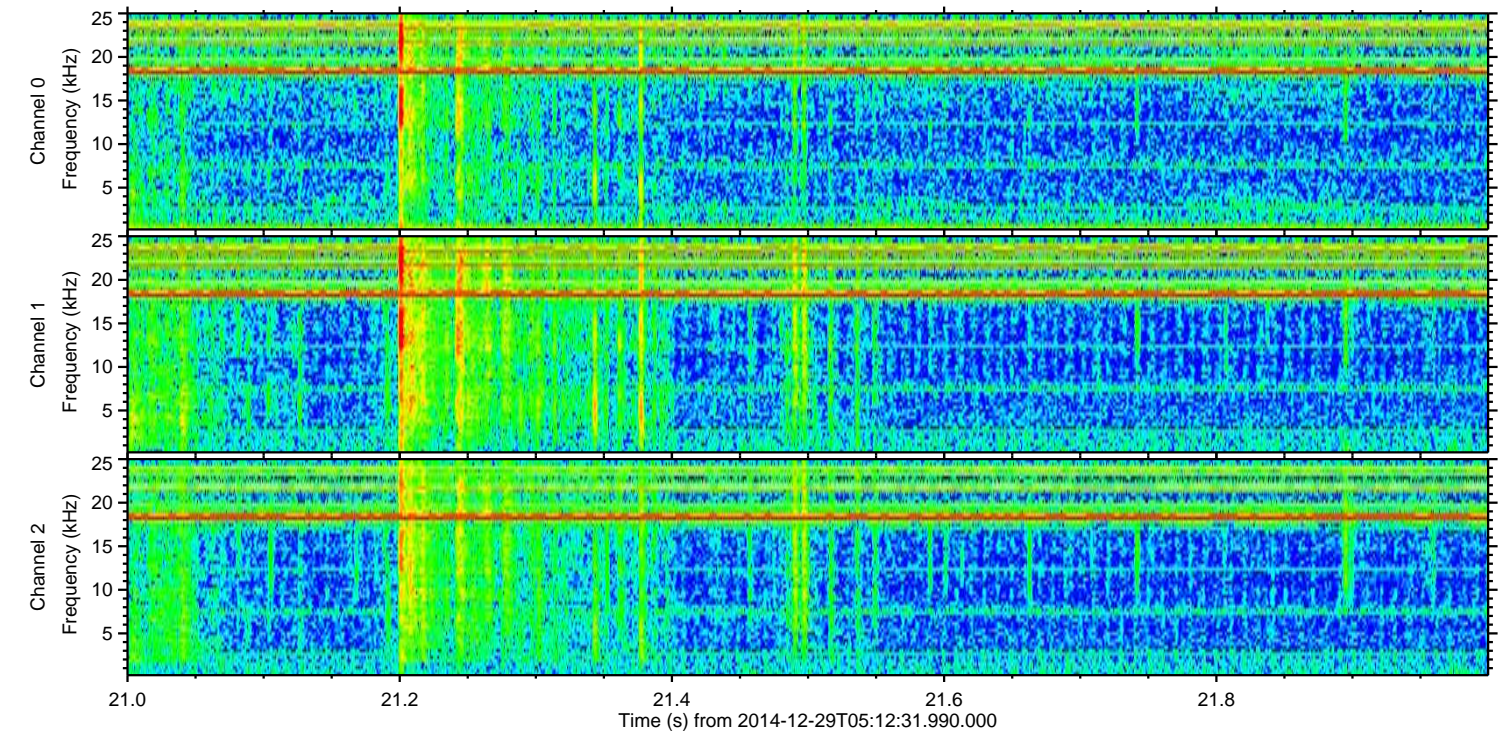
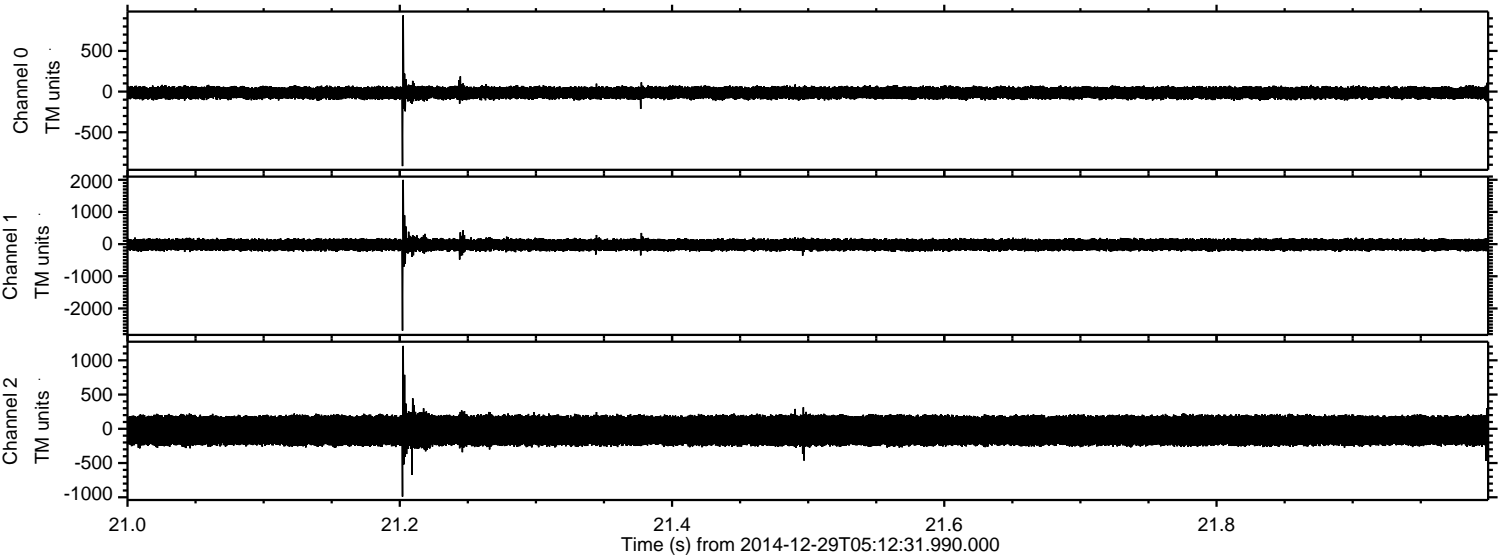

Processed Fri Jan 2 03:43:14 2015 by ELM ver.2012-10-06 from 001__elm20141229_051230__dat00.bin

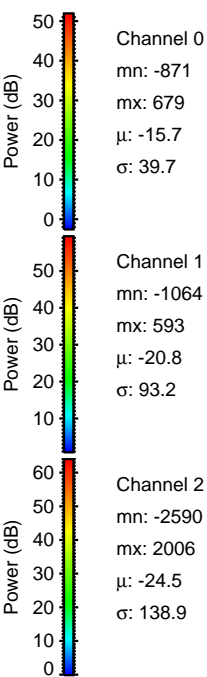
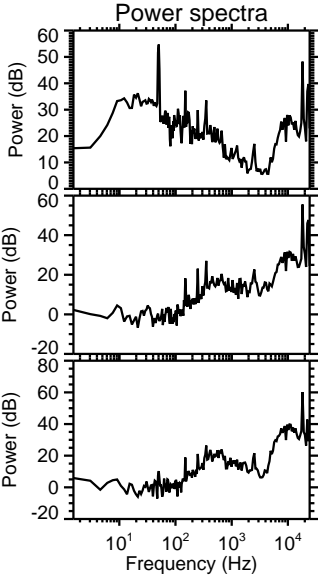
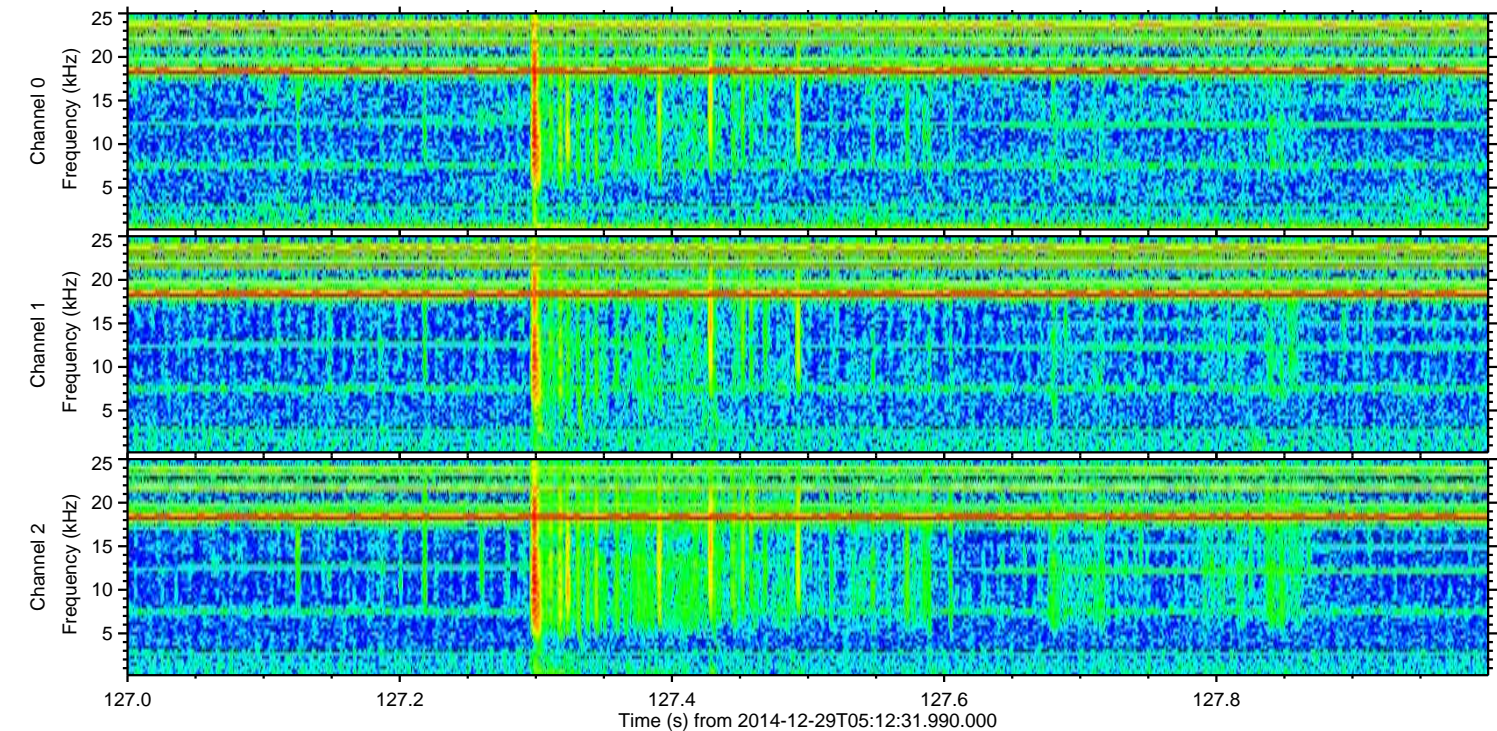
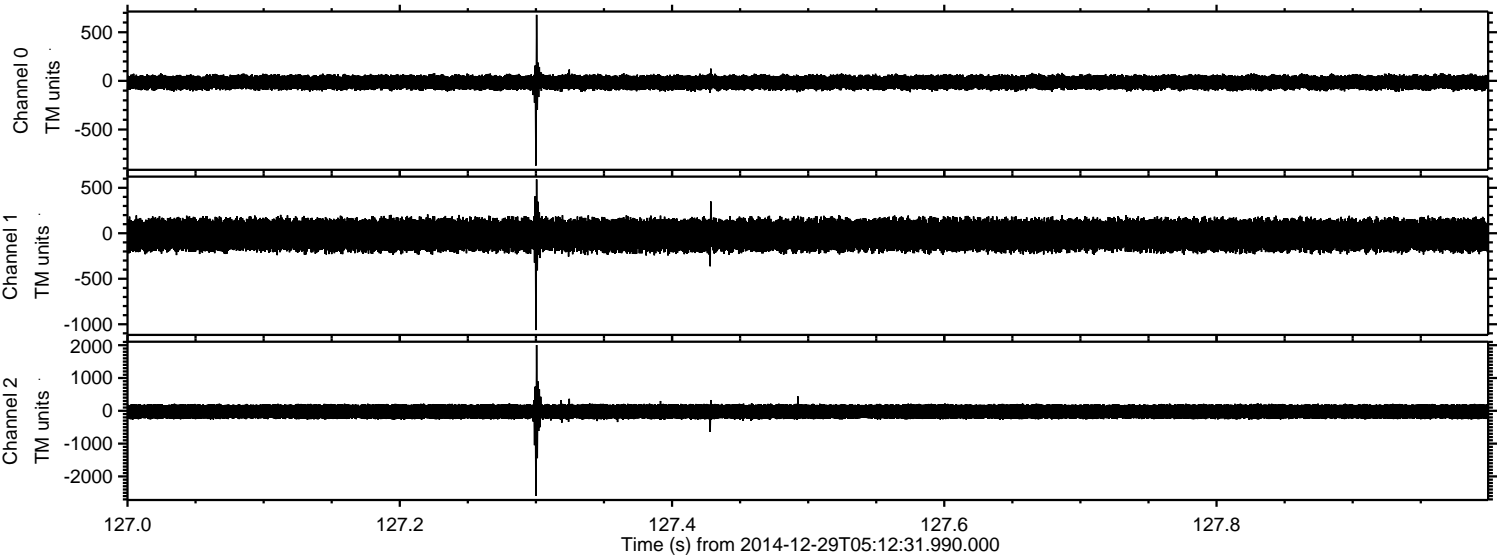

Processed Fri Jan 2 03:43:15 2015 by ELM ver.2012-10-06 from 001__elm20141229_051230__dat00.bin

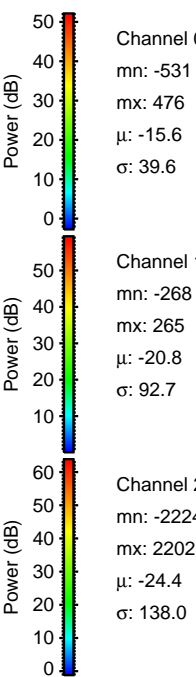
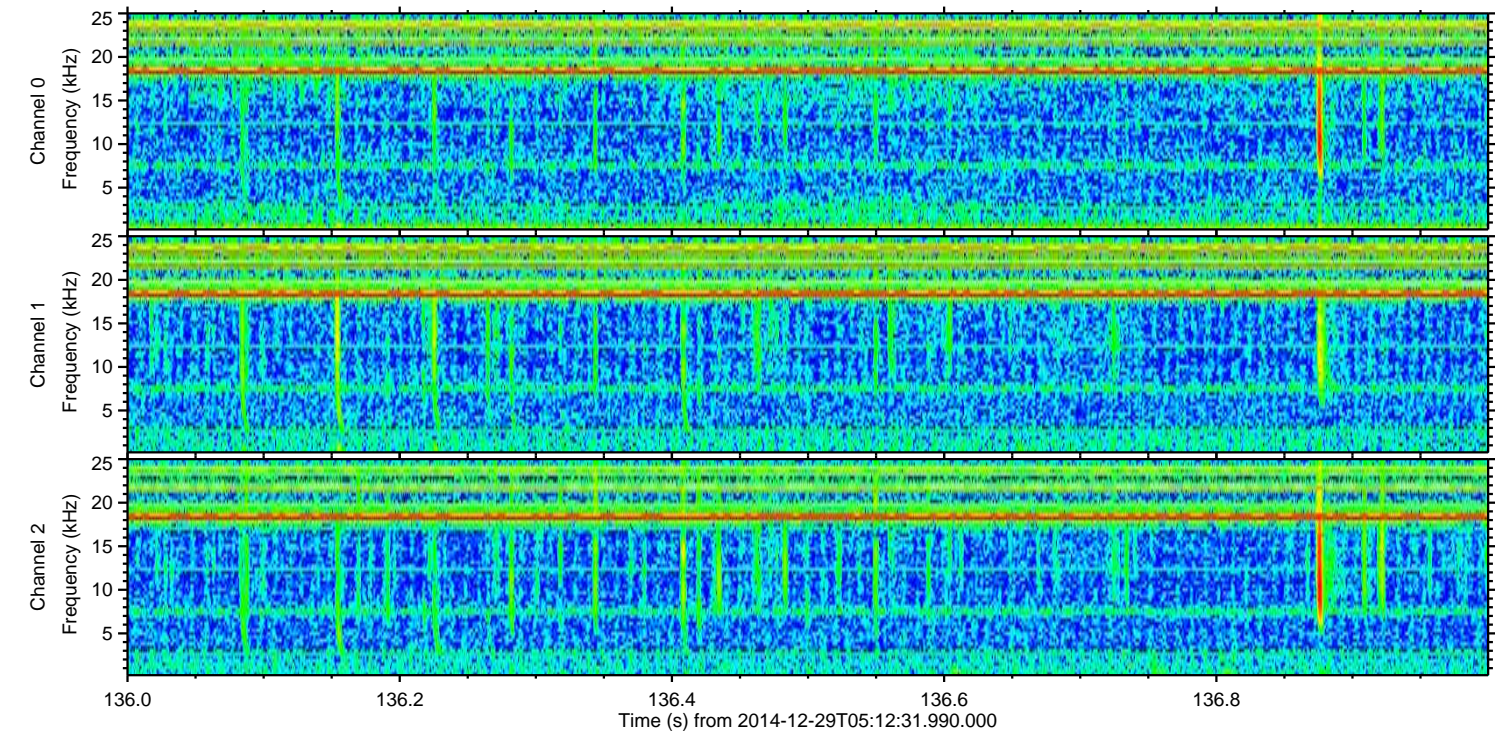
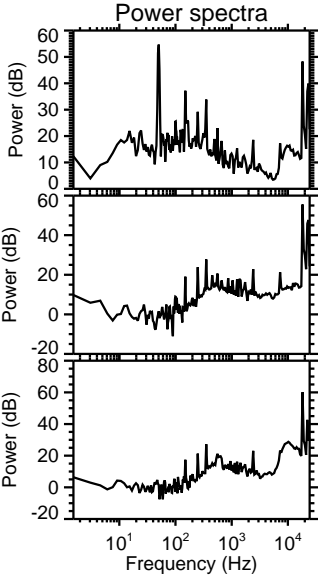
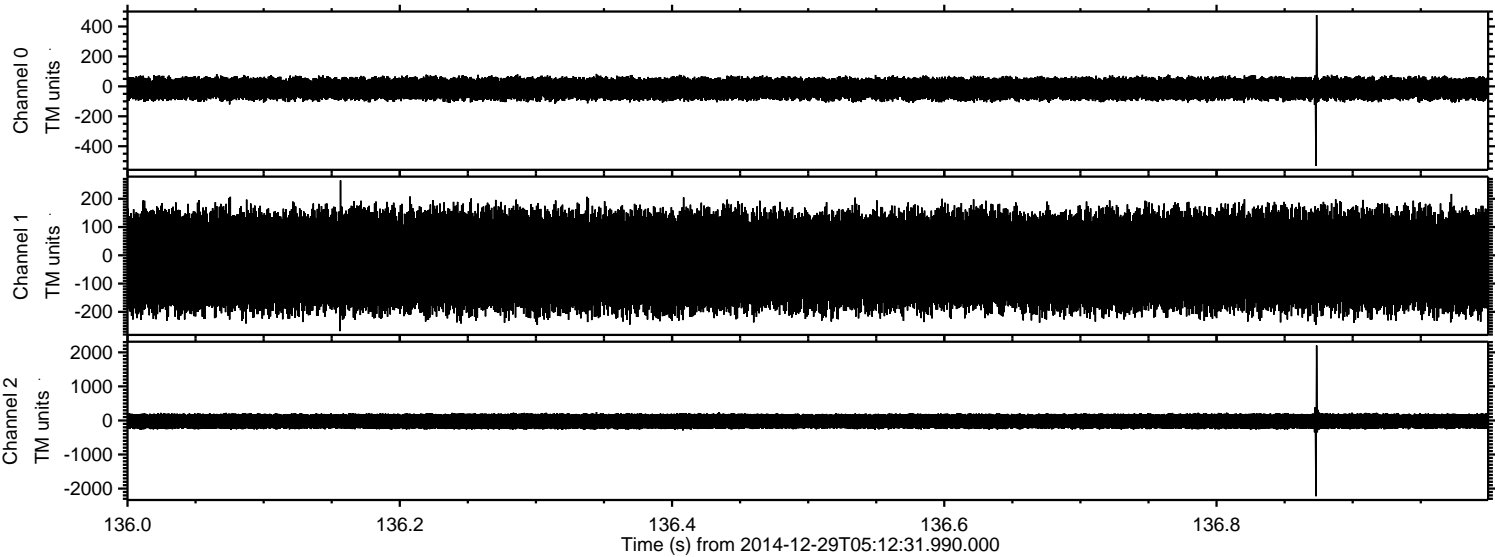

Channel 0
mn: -531
mx: 476
 μ : -15.6
 σ : 39.6

Channel 1
mn: -268
mx: 265
 μ : -20.8
 σ : 92.7

Channel 2
mn: -2224
mx: 2202
 μ : -24.4
 σ : 138.0

Processed Fri Jan 2 03:43:15 2015 by ELM ver.2012-10-06 from 001__elm20141229_051230__dat00.bin

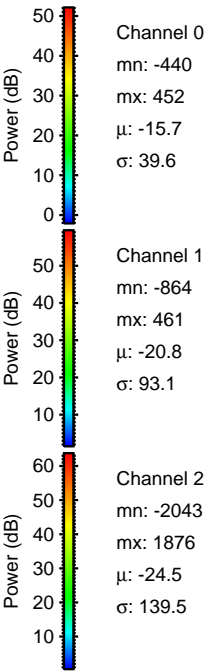
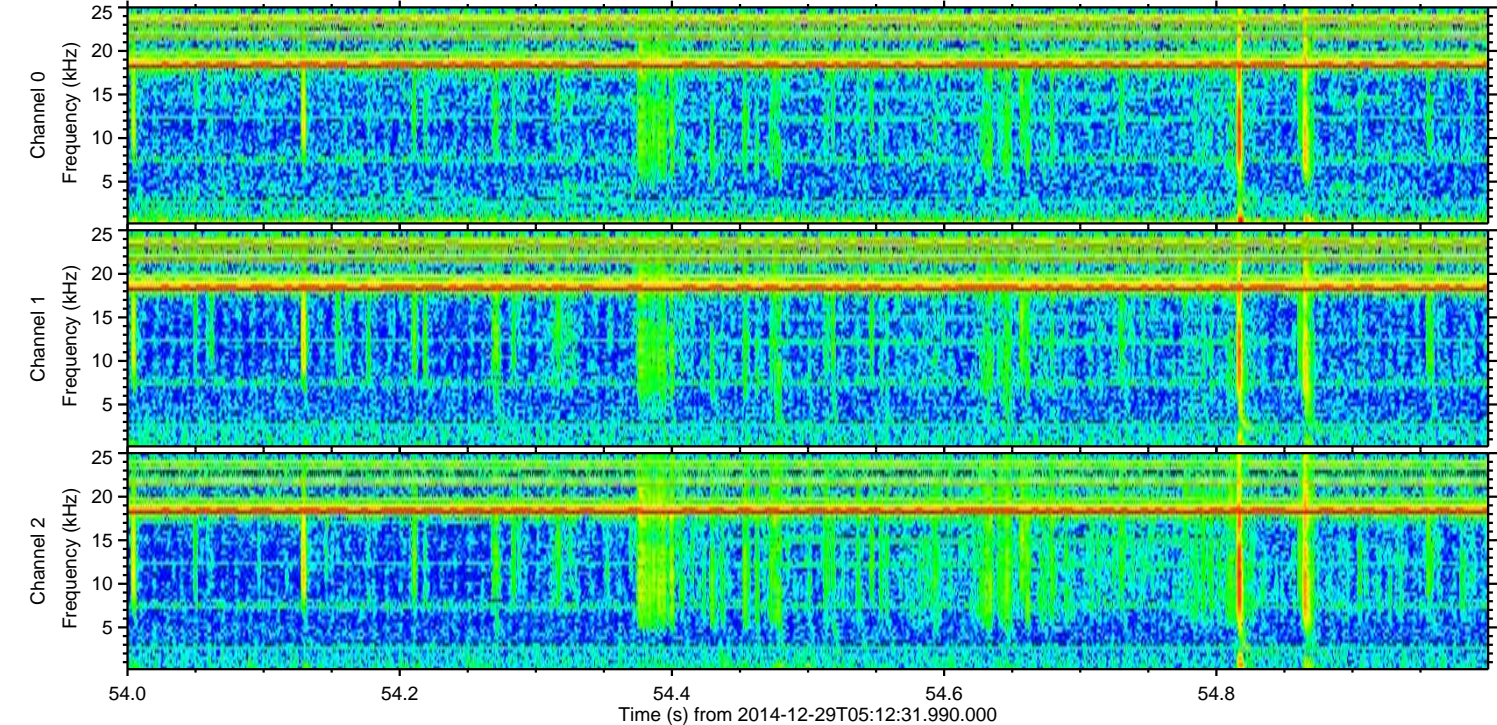
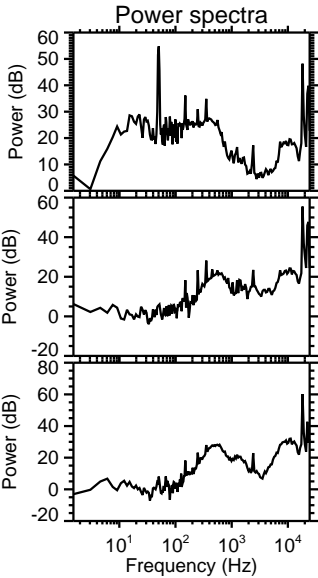
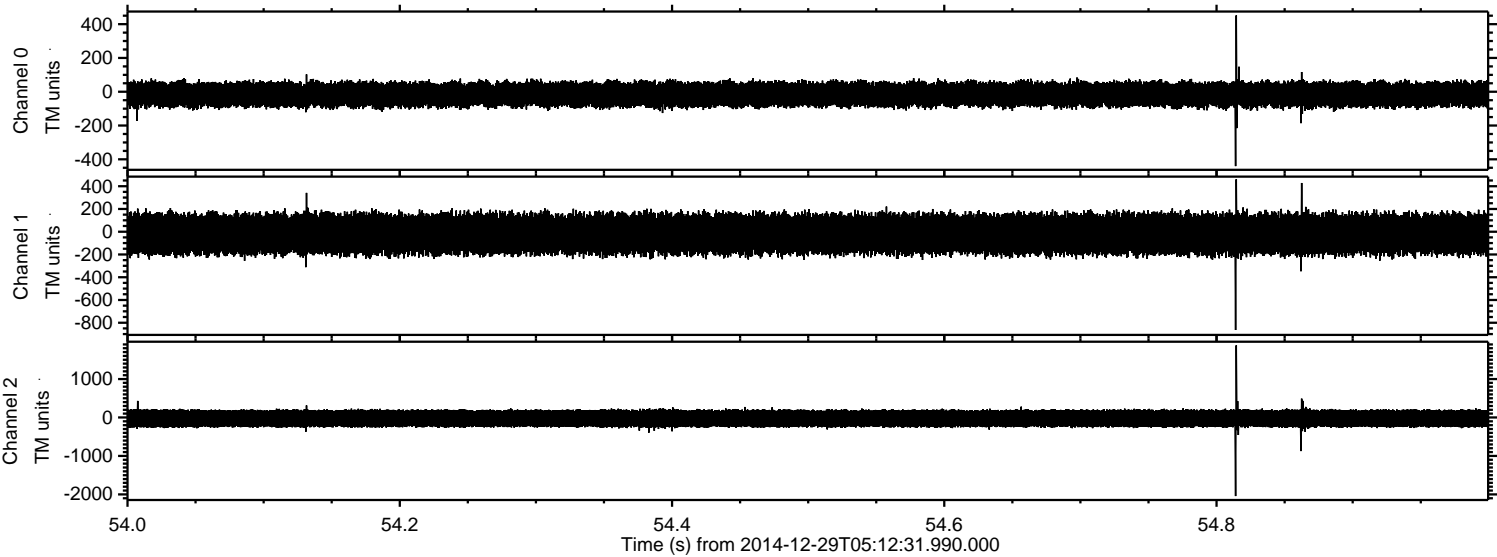

Processed Fri Jan 2 03:43:16 2015 by ELM ver.2012-10-06 from 001__elm20141229_051230__dat00.bin

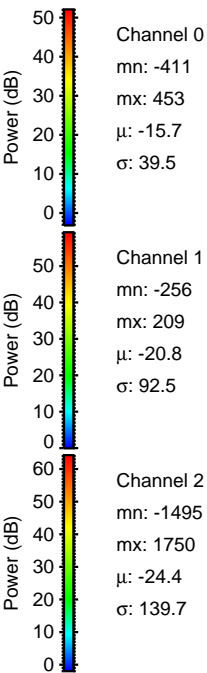
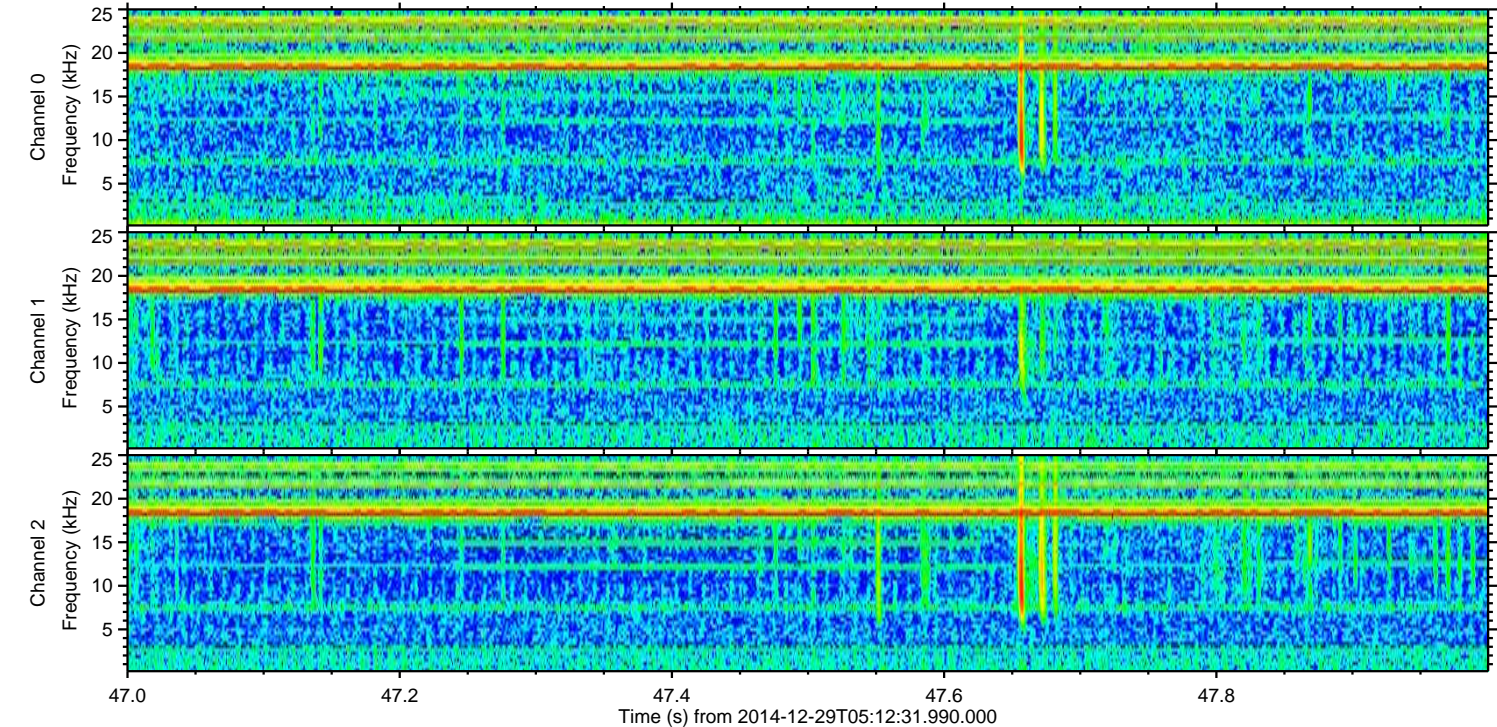
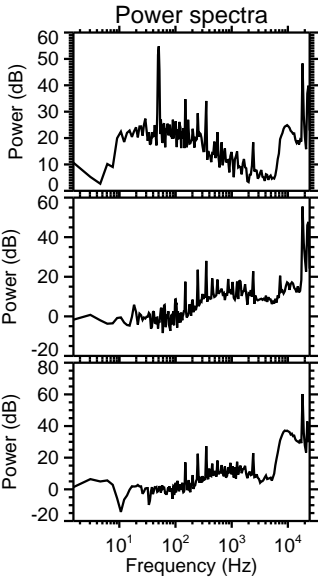
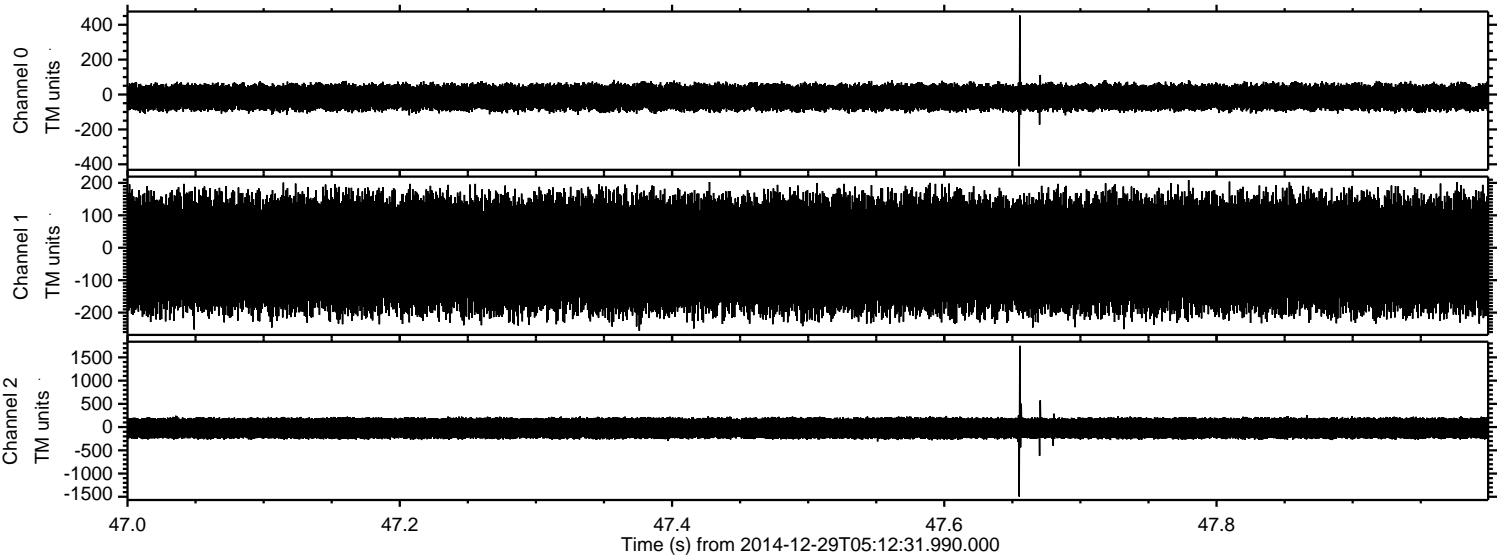

Channel 0
mn: -411
mx: 453
 μ : -15.7
 σ : 39.5

Channel 1
mn: -256
mx: 209
 μ : -20.8
 σ : 92.5

Channel 2
mn: -1495
mx: 1750
 μ : -24.4
 σ : 139.7

