

ELMAVAN 3D WAVEFORMS (Measured data sampled at 50 kHz) 49807 packets of 144 samples from 2014-12-29T05:07:31.835.000.

Processed Fri Jan 2 03:40:28 2015 by ELM ver.2012-10-06 from 001__elm20141229_050730__dat00.bin

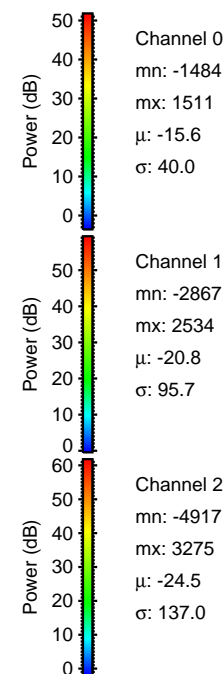
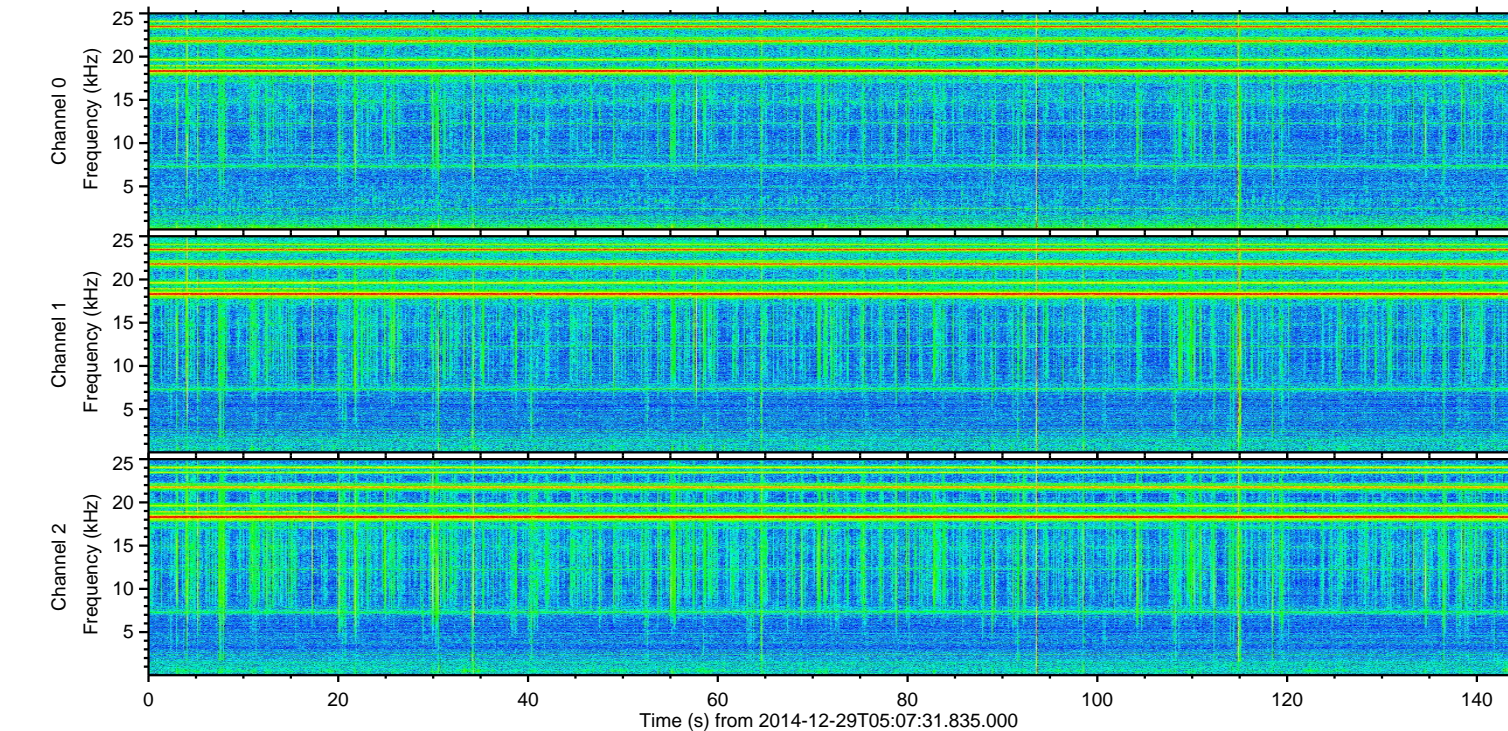
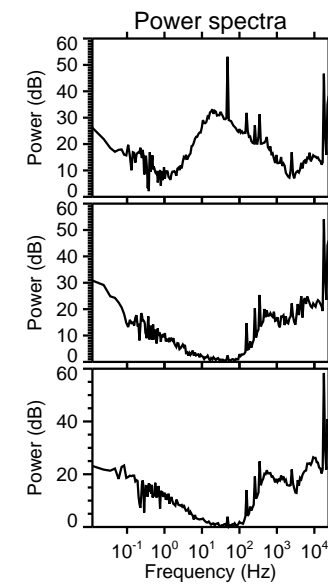
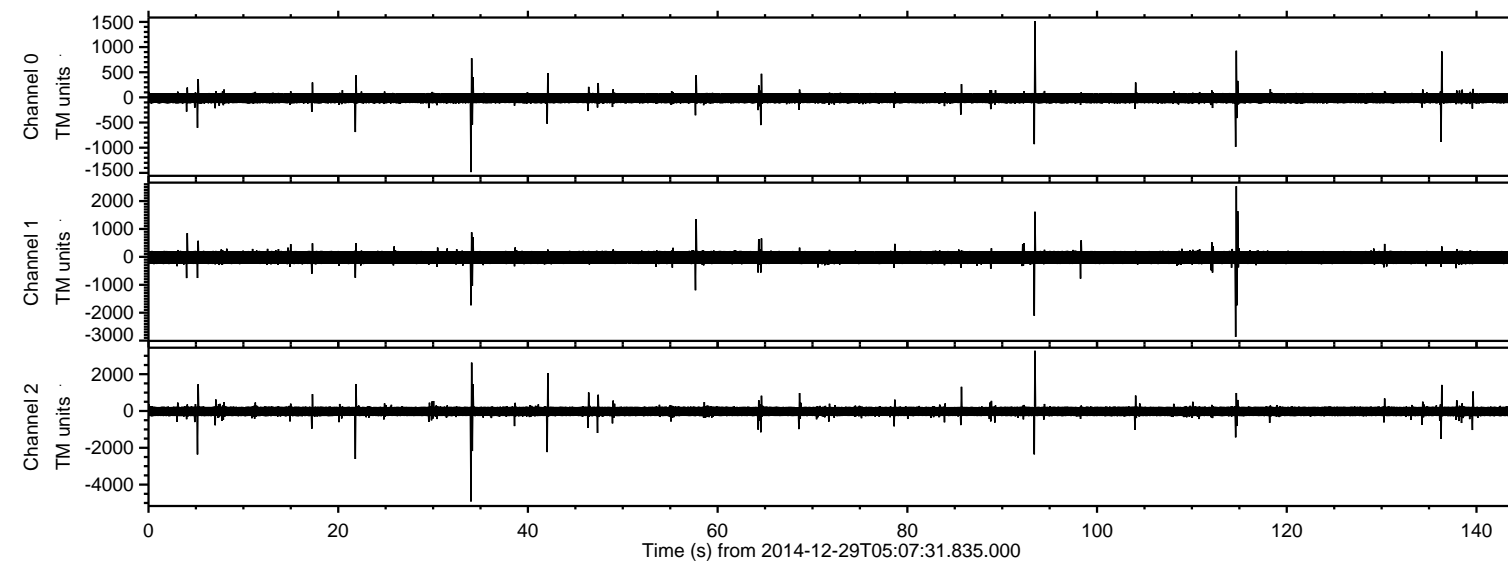

ELMAVAN 3D WAVEFORMS (Measured data sampled at 50 kHz) 49807 packets of 144 samples from 2014-12-29T05:07:31.835.000. Part 35/144

Processed Fri Jan 2 03:40:41 2015 by ELM ver.2012-10-06 from 001__elm20141229_050730__dat00.bin

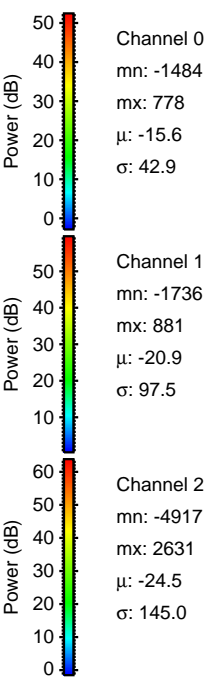
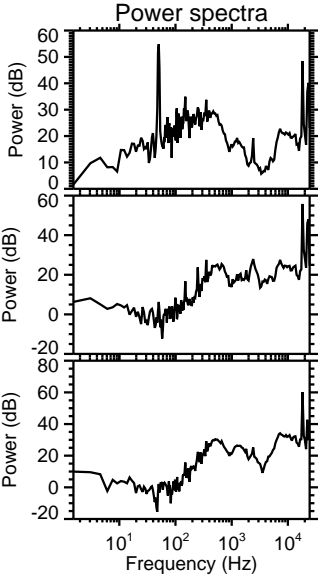
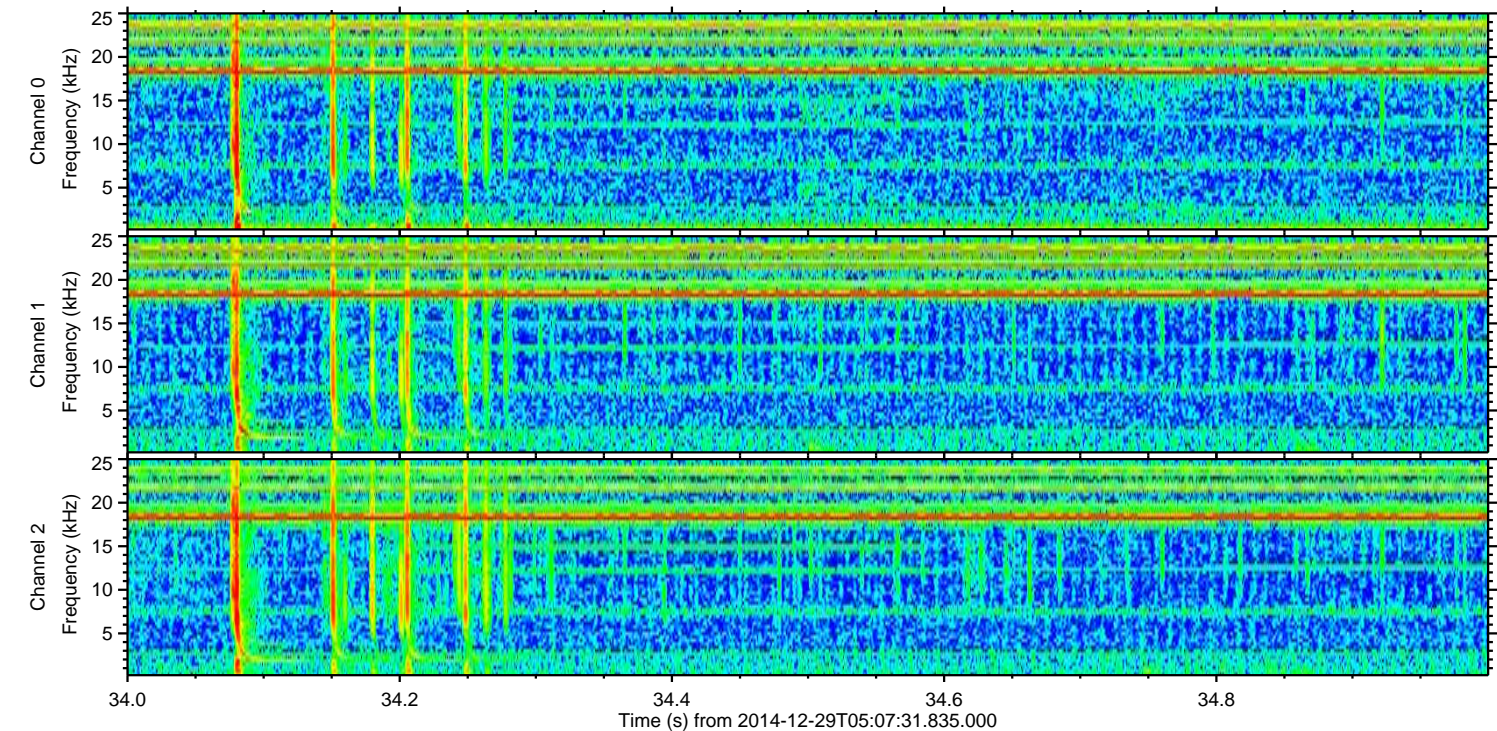
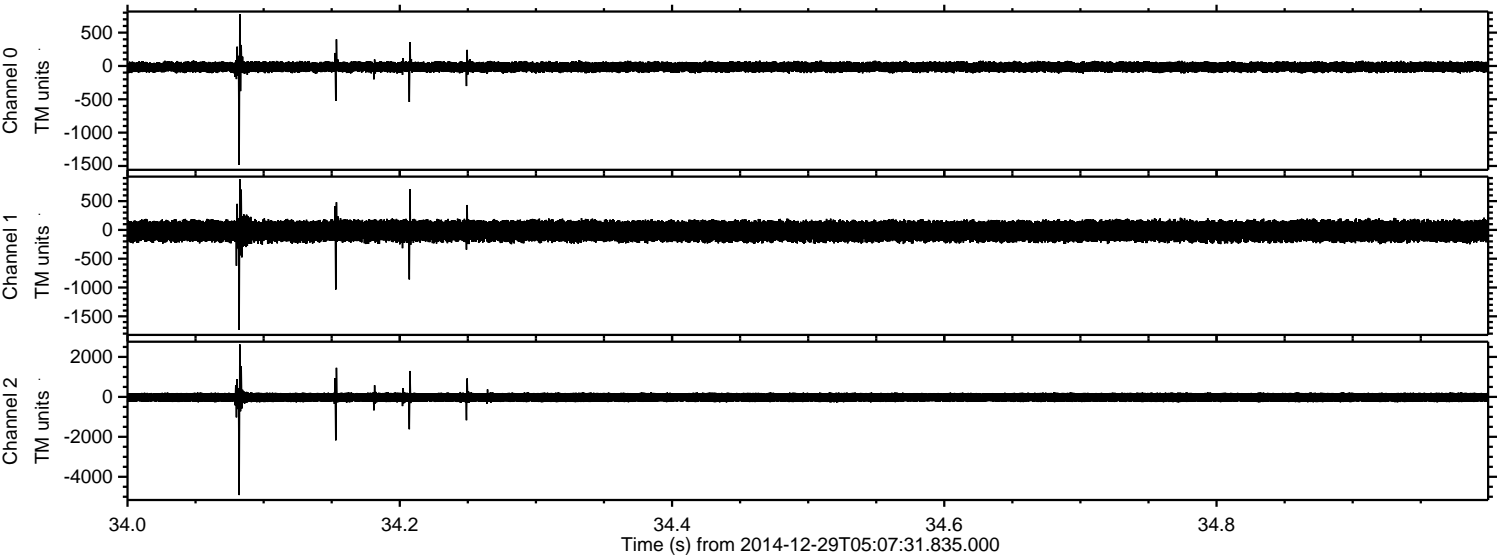

Processed Fri Jan 2 03:40:42 2015 by ELM ver.2012-10-06 from 001__elm20141229_050730__dat00.bin

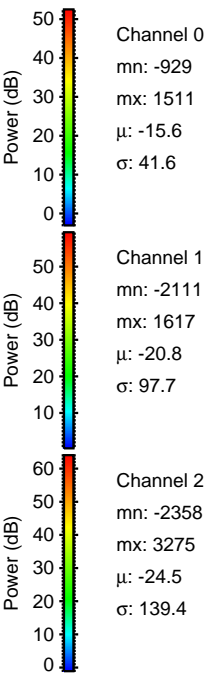
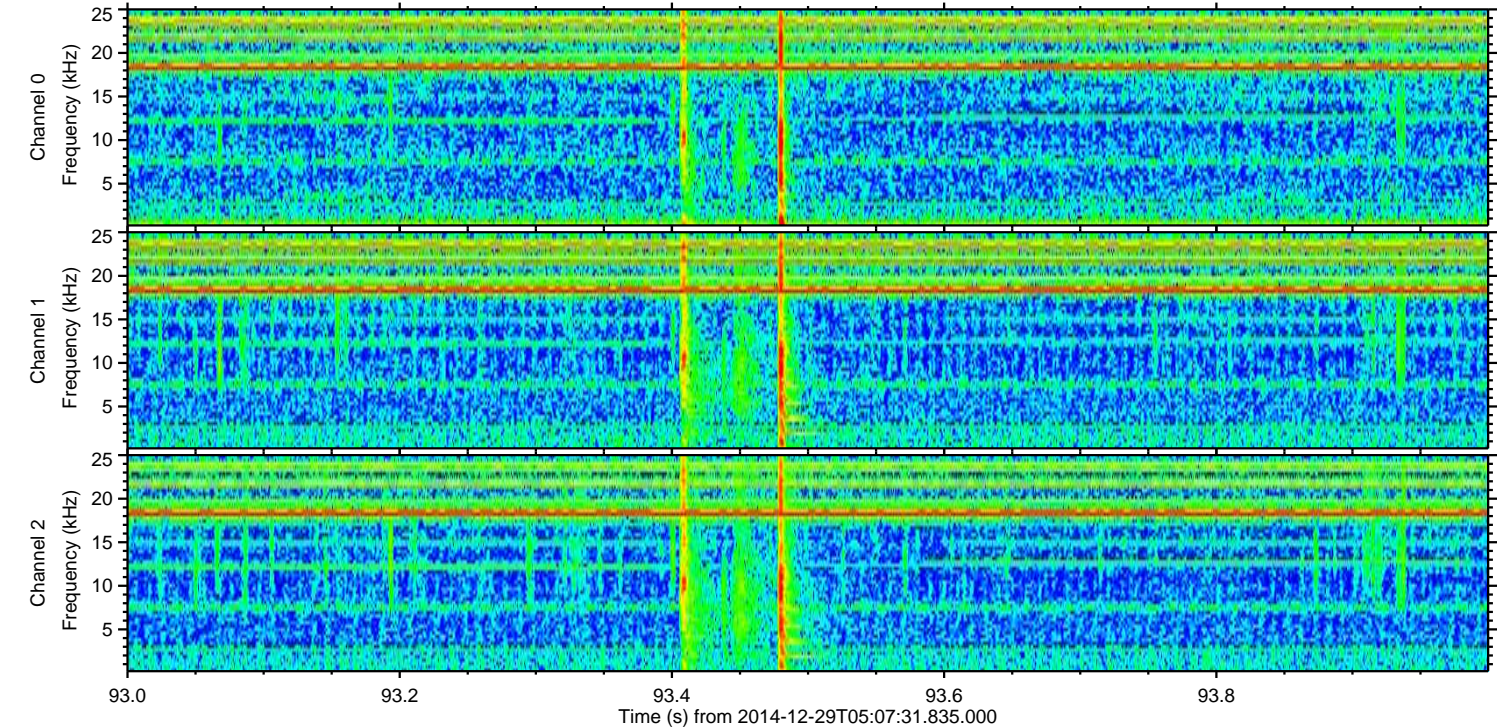
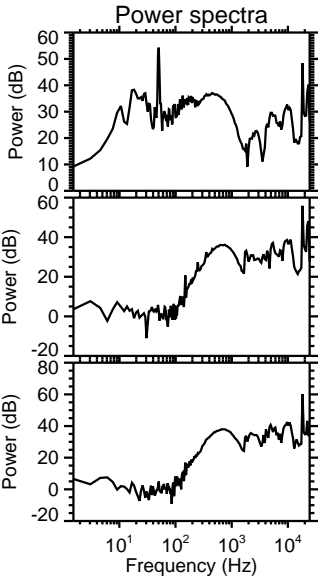
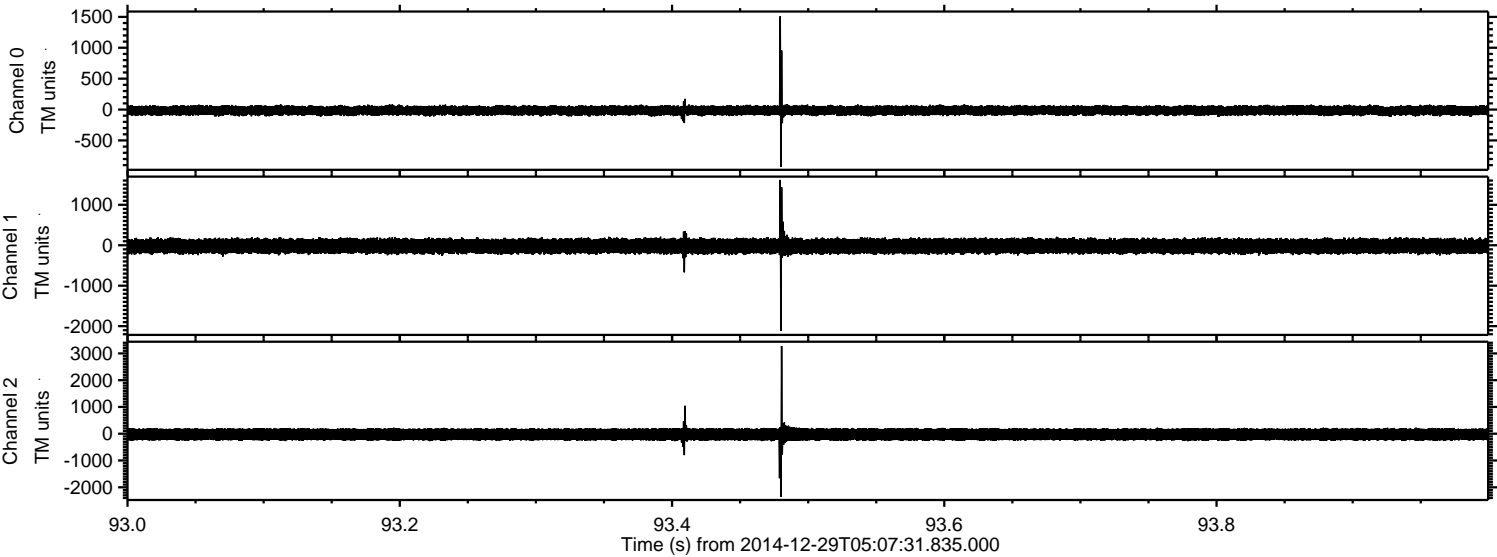

ELMAVAN 3D WAVEFORMS (Measured data sampled at 50 kHz) 49807 packets of 144 samples from 2014-12-29T05:07:31.835.000. Part 115/144

Processed Fri Jan 2 03:40:42 2015 by ELM ver.2012-10-06 from 001__elm20141229_050730__dat00.bin

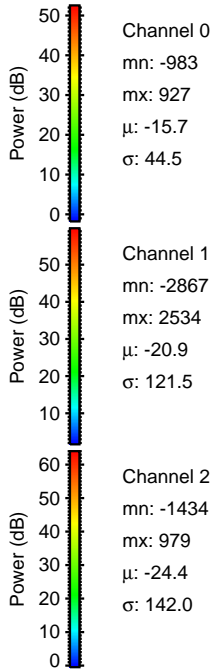
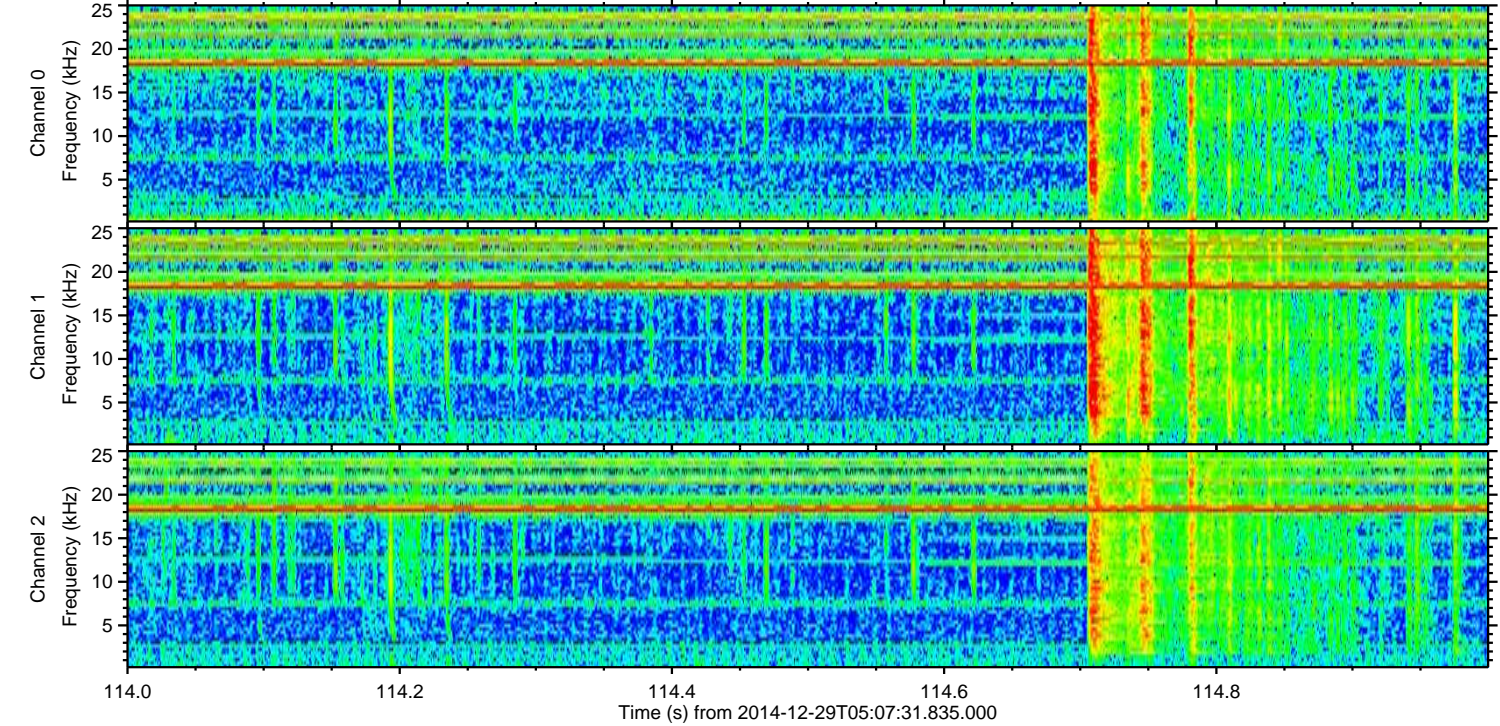
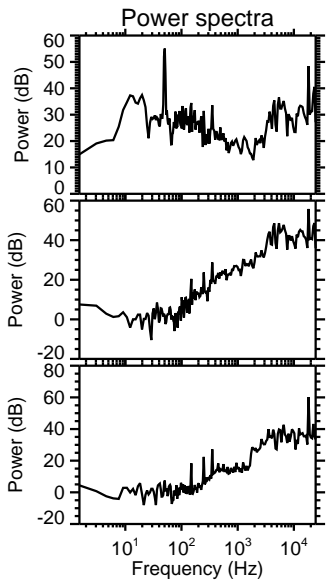
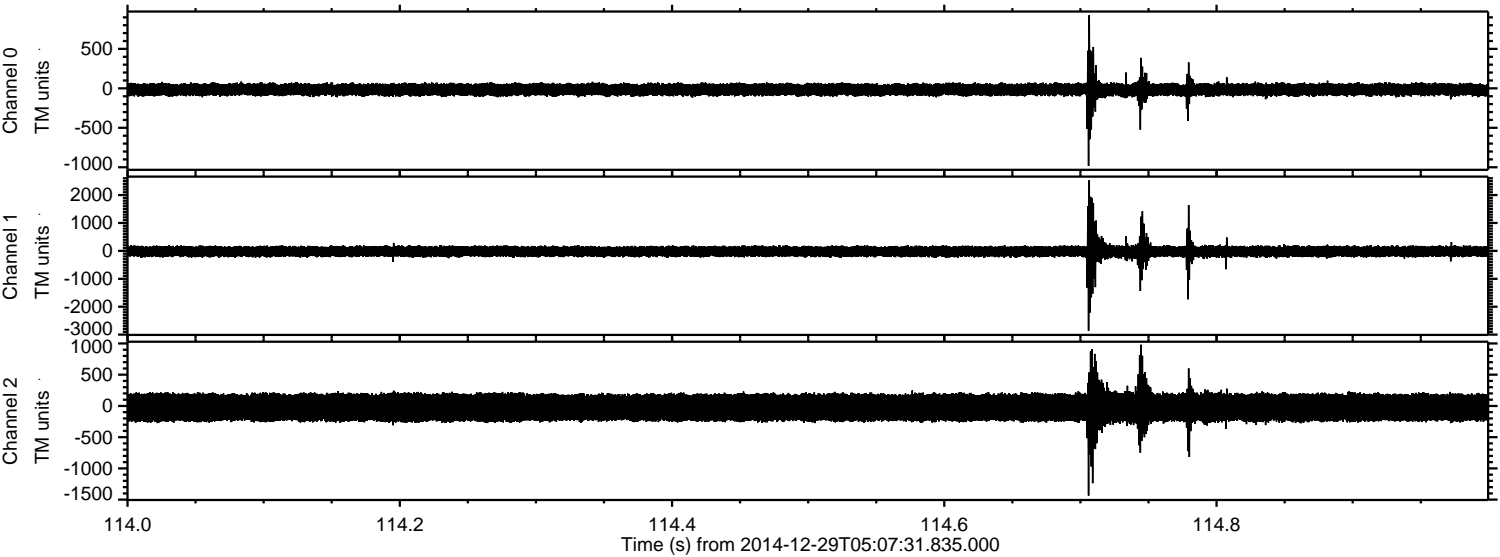

Processed Fri Jan 2 03:40:43 2015 by ELM ver.2012-10-06 from 001__elm20141229_050730__dat00.bin

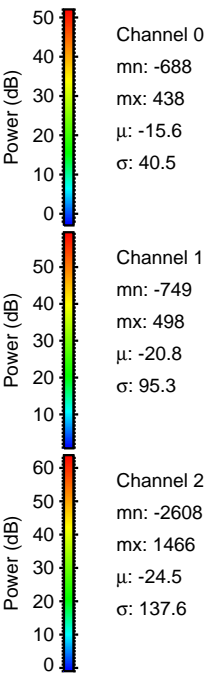
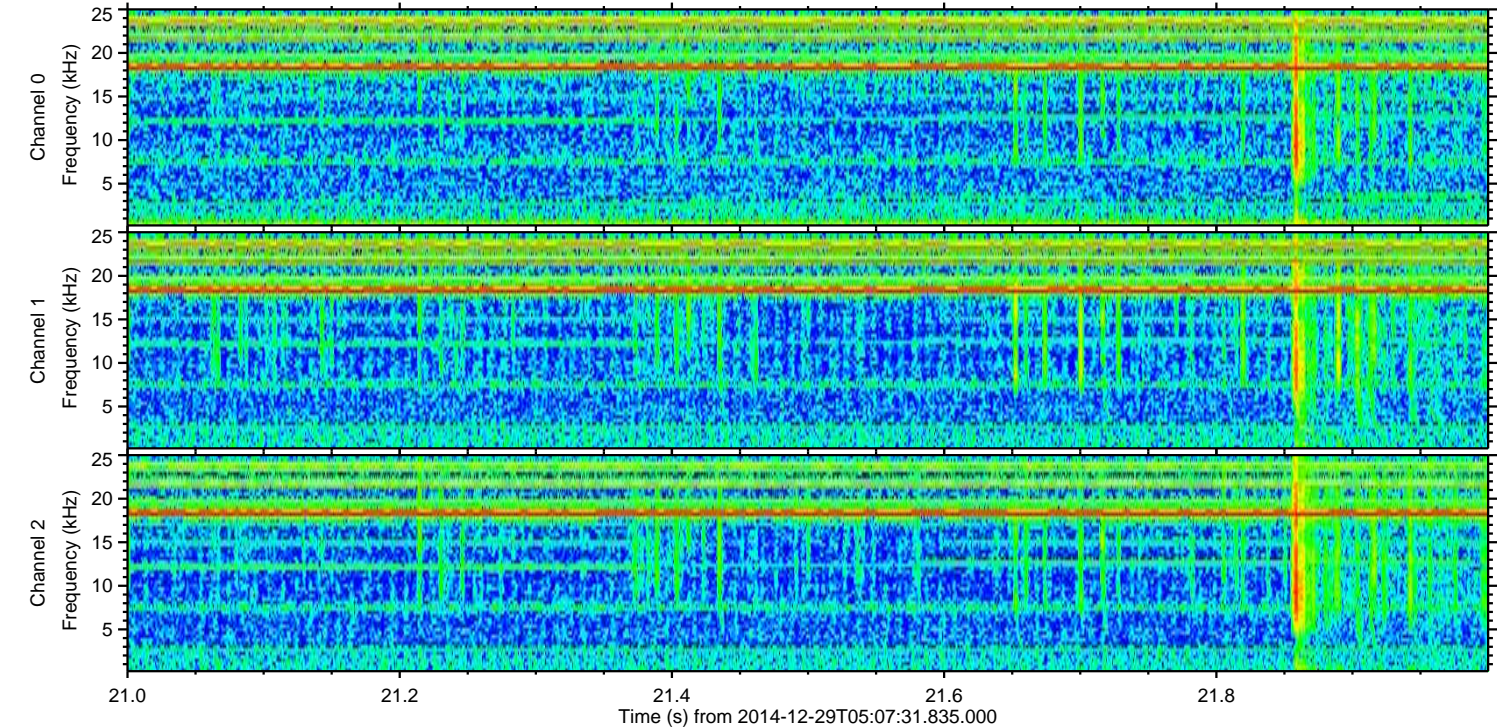
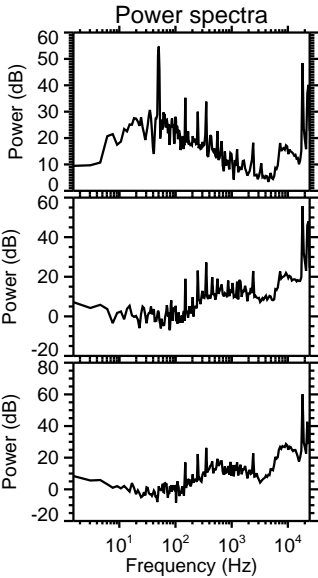
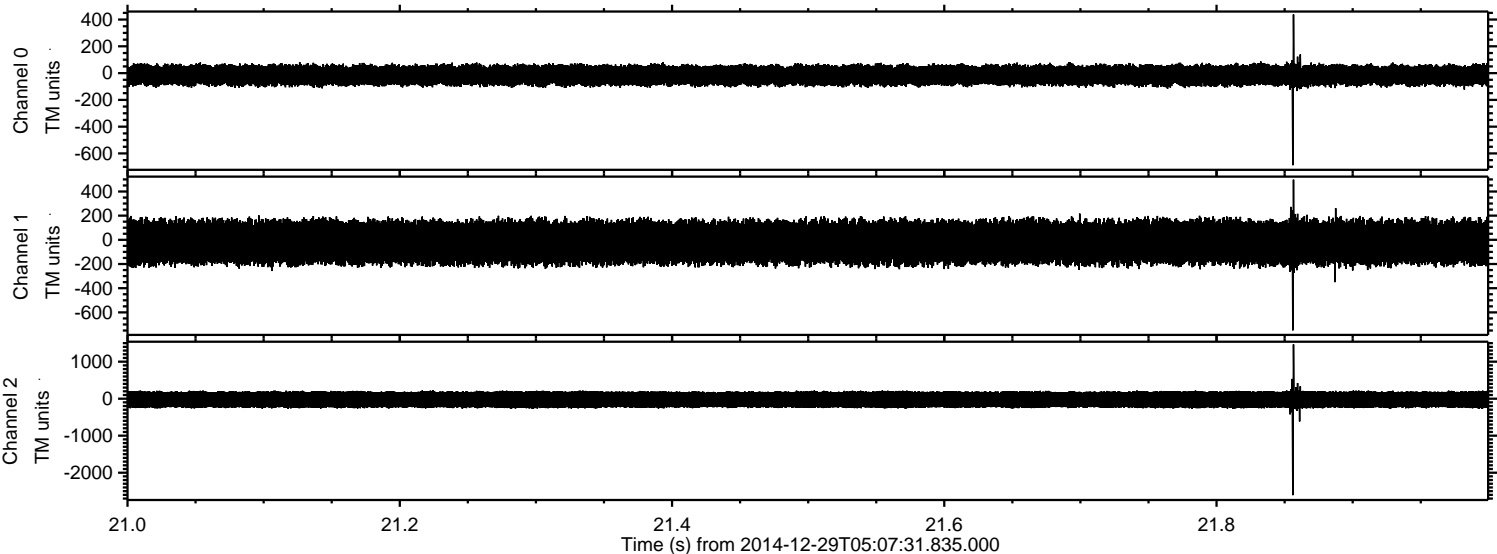

Processed Fri Jan 2 03:40:44 2015 by ELM ver.2012-10-06 from 001__elm20141229_050730__dat00.bin

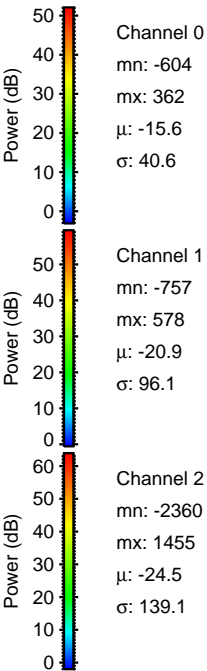
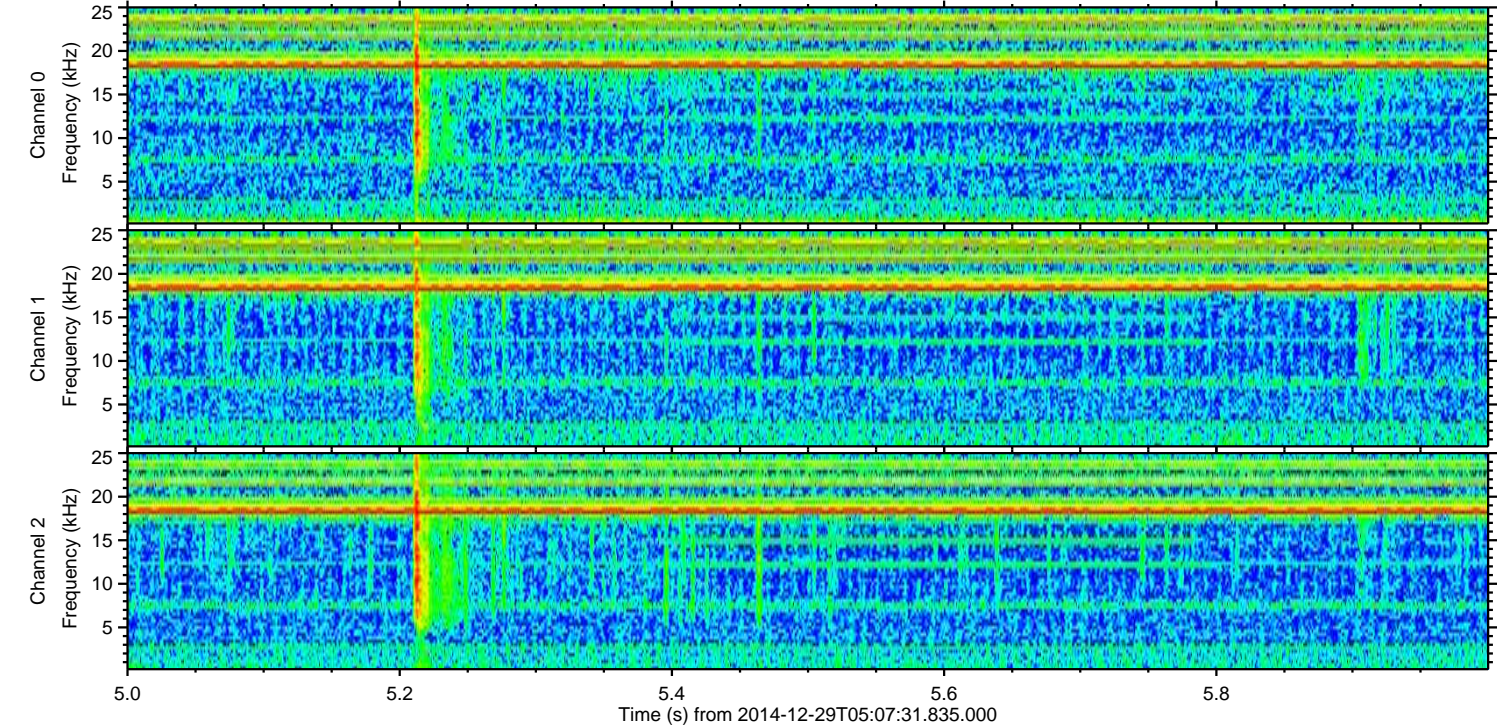
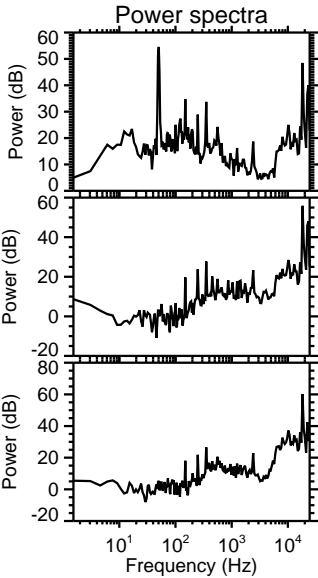
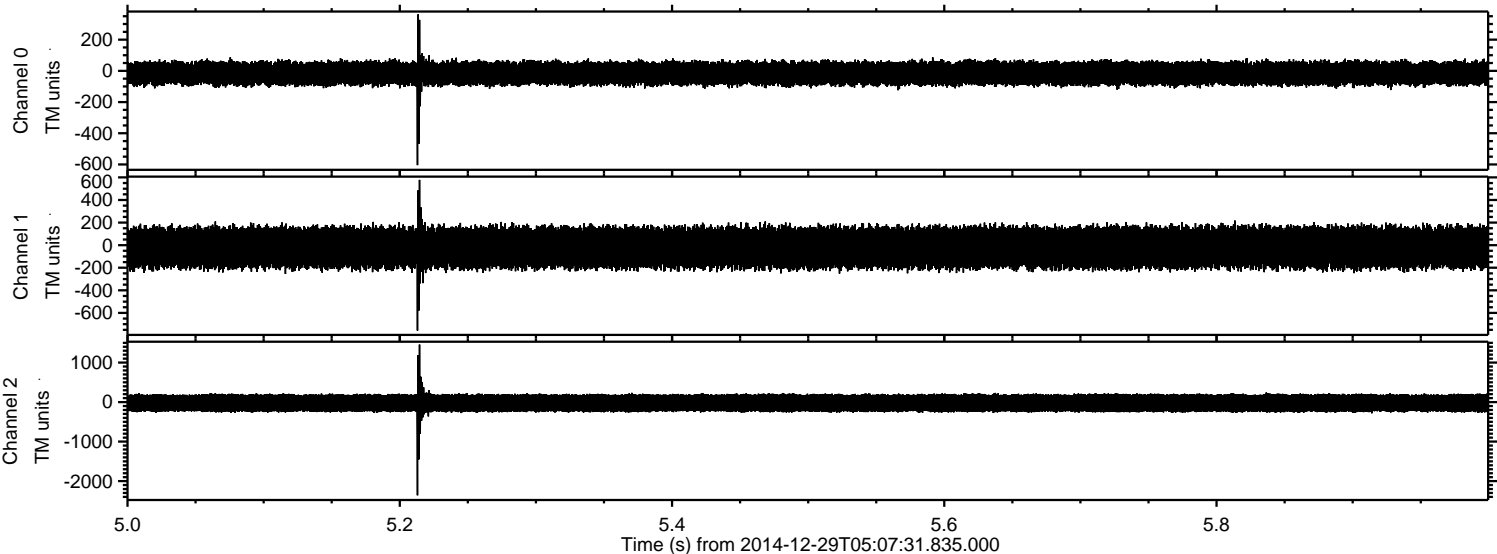

Processed Fri Jan 2 03:40:45 2015 by ELM ver.2012-10-06 from 001__elm20141229_050730__dat00.bin

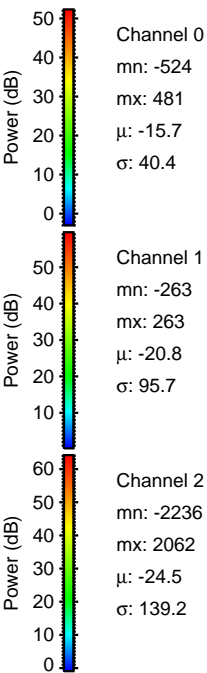
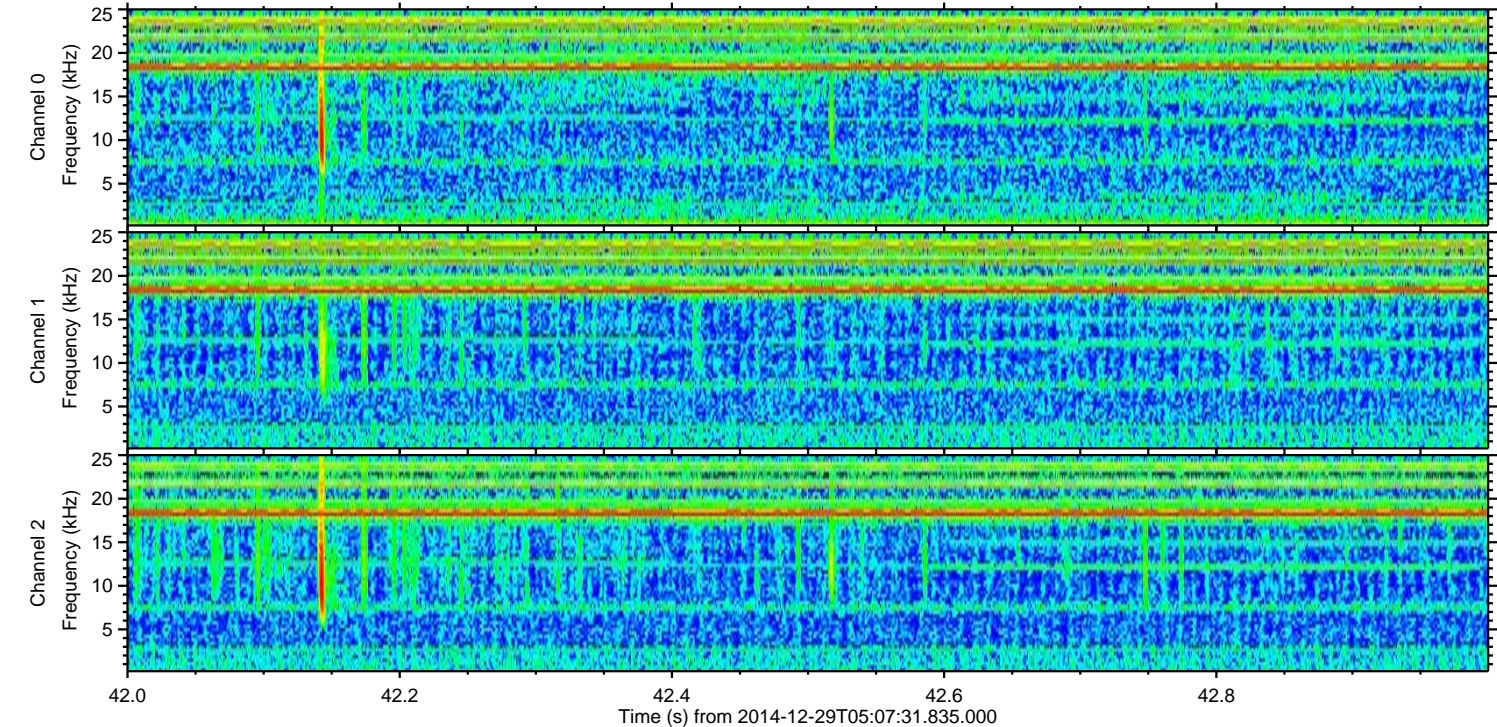
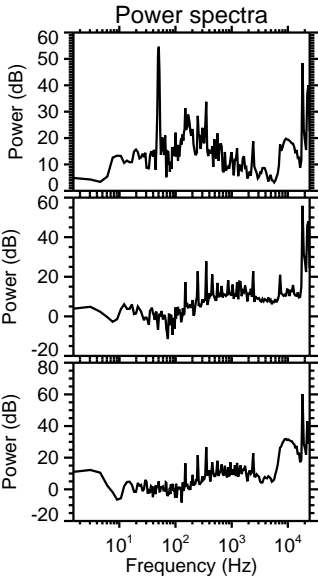
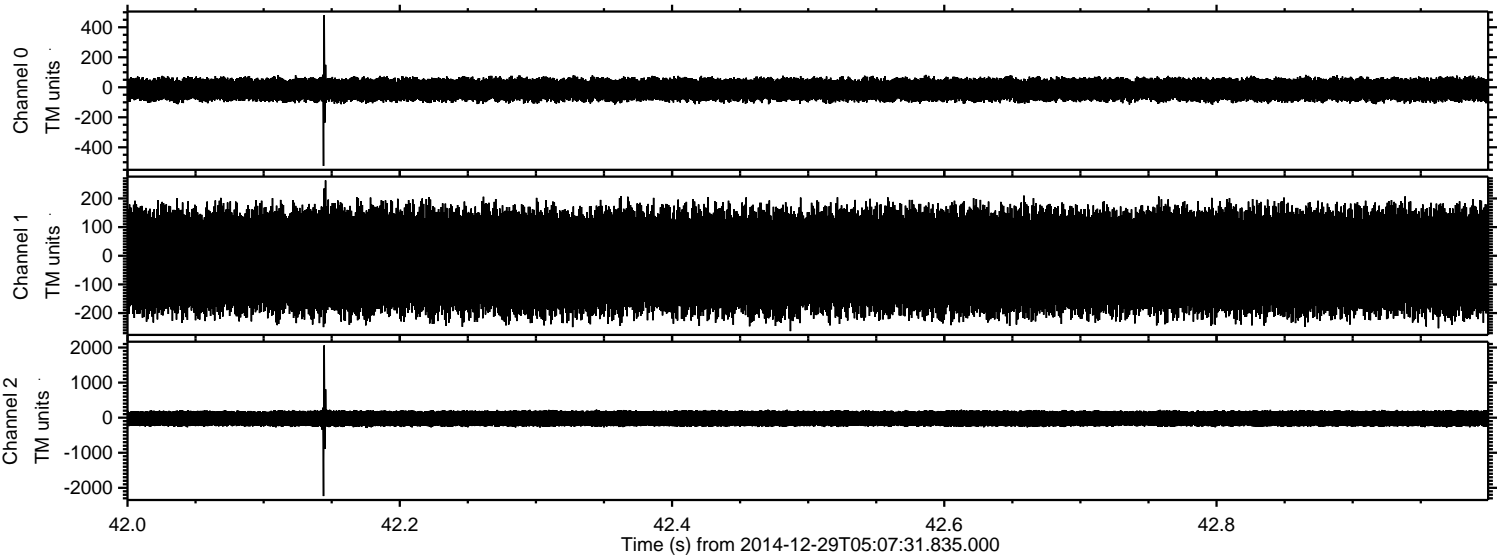

ELMAVAN 3D WAVEFORMS (Measured data sampled at 50 kHz) 49807 packets of 144 samples from 2014-12-29T05:07:31.835.000. Part 137/144

Processed Fri Jan 2 03:40:46 2015 by ELM ver.2012-10-06 from 001__elm20141229_050730__dat00.bin

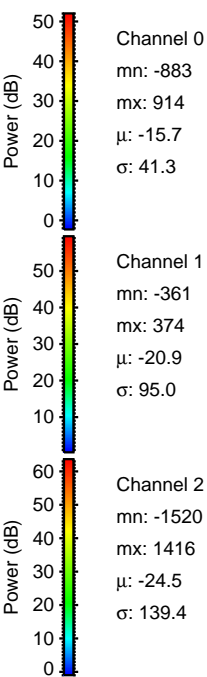
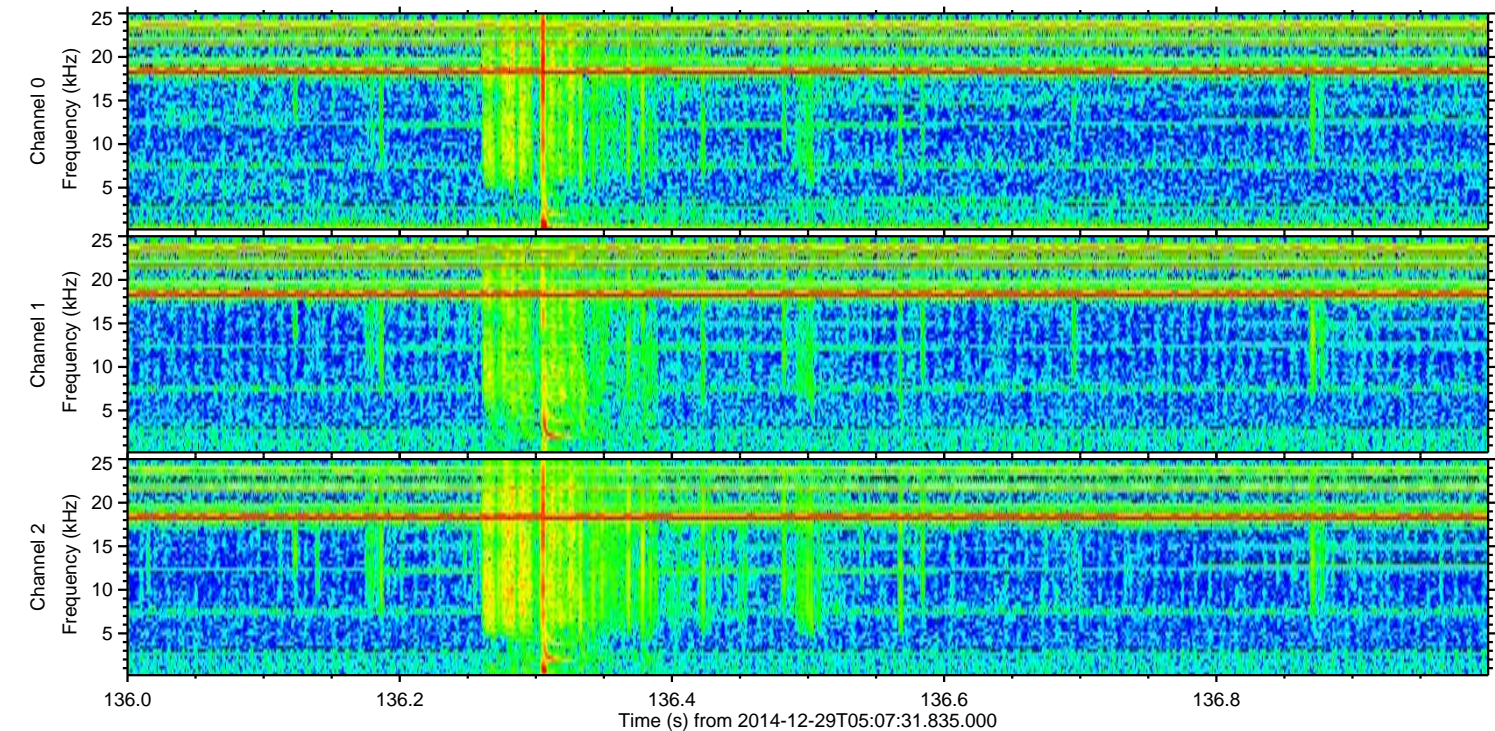
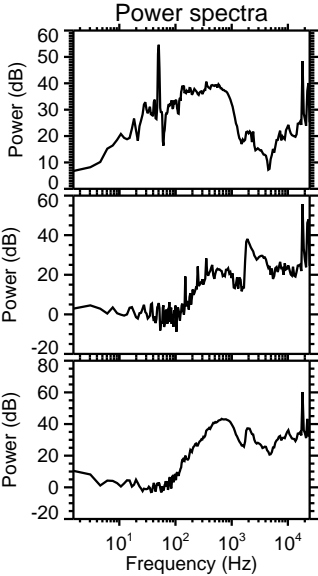
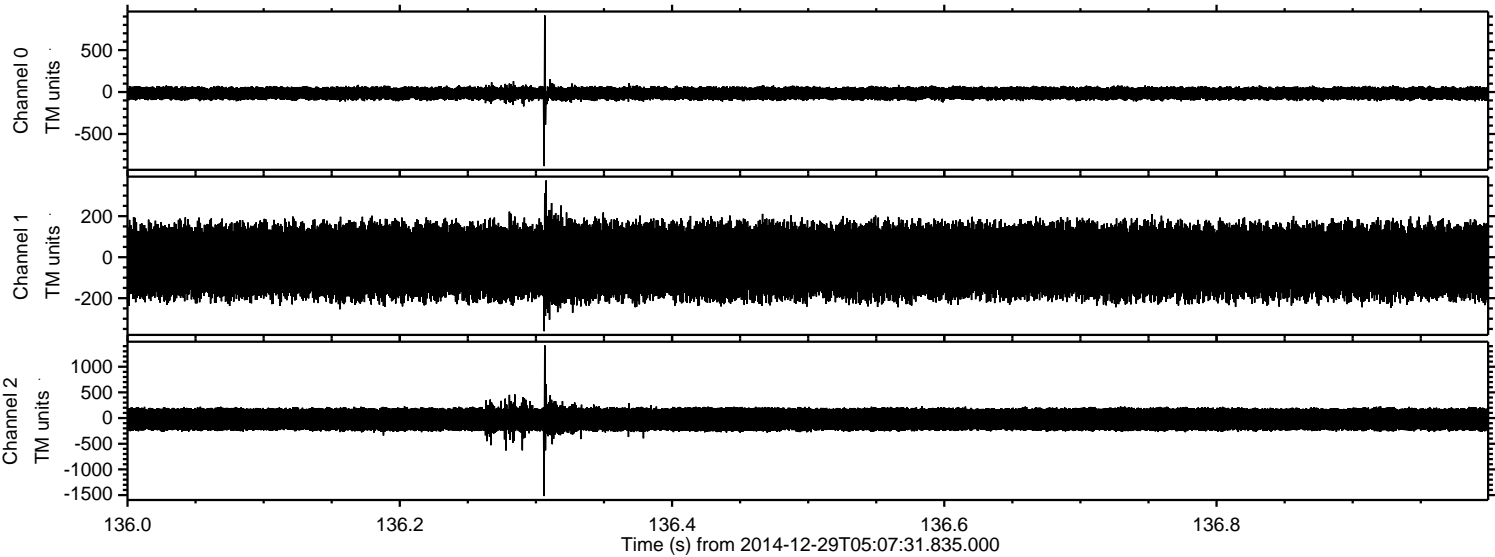

Processed Fri Jan 2 03:40:47 2015 by ELM ver.2012-10-06 from 001__elm20141229_050730__dat00.bin

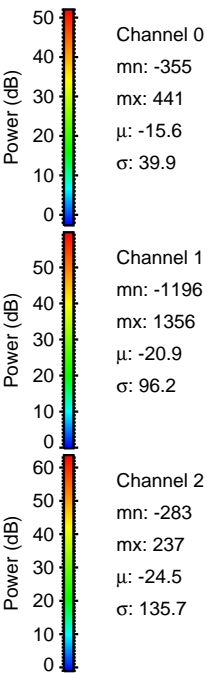
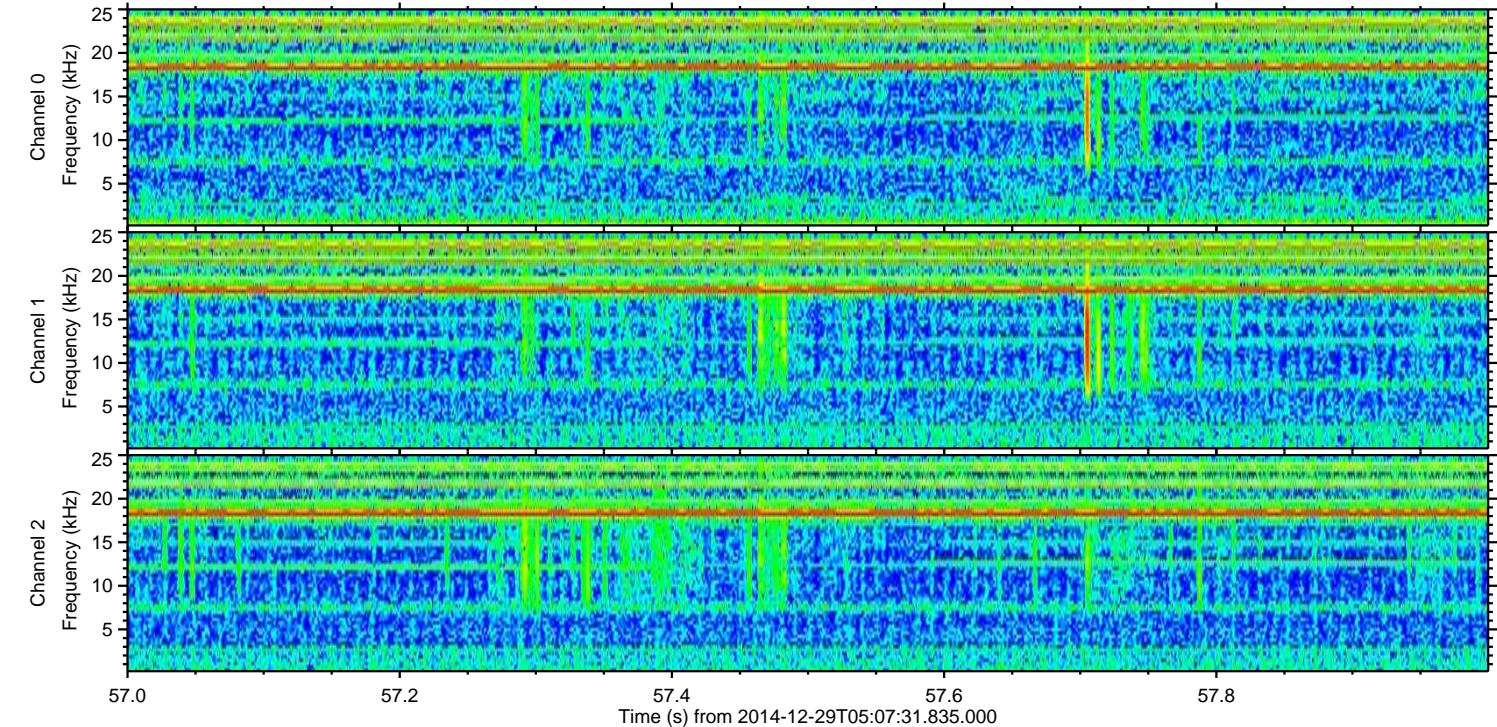
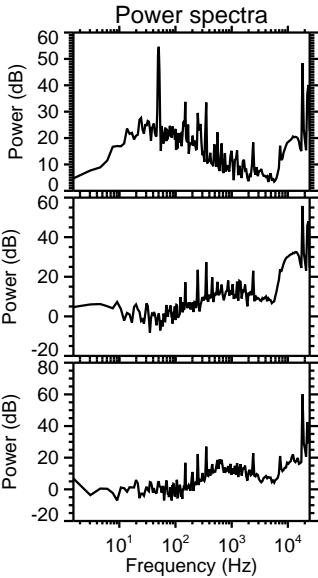
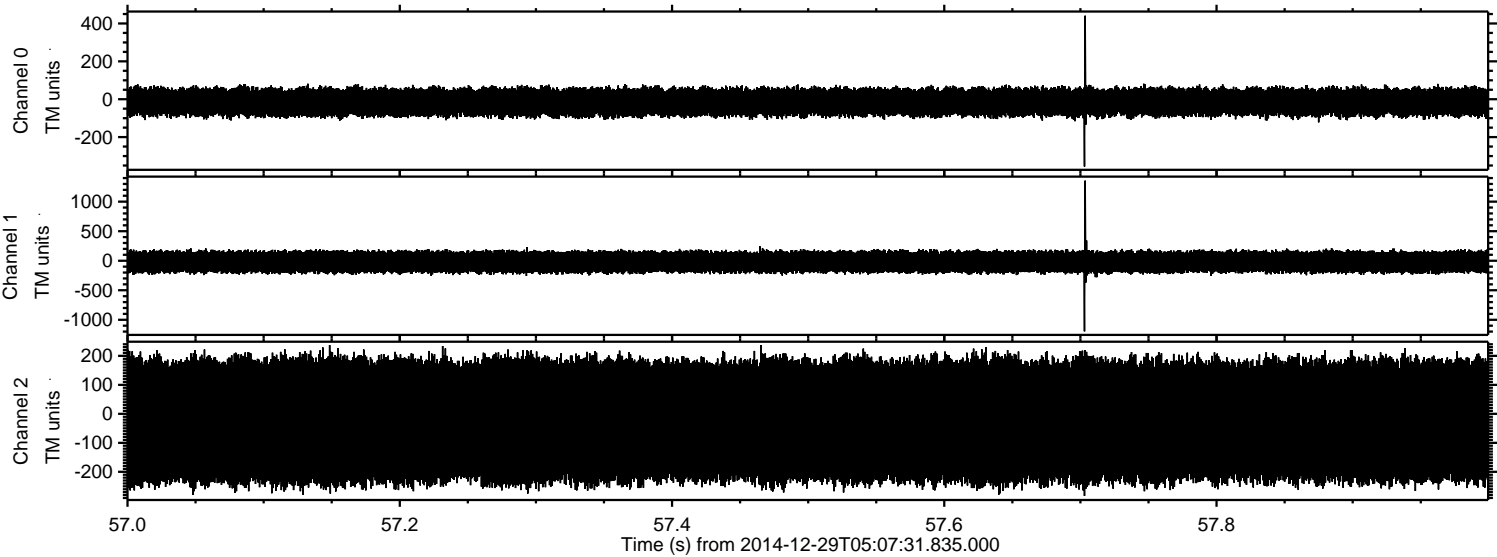

Processed Fri Jan 2 03:40:48 2015 by ELM ver.2012-10-06 from 001__elm20141229_050730__dat00.bin

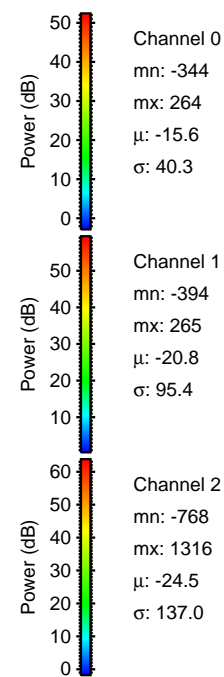
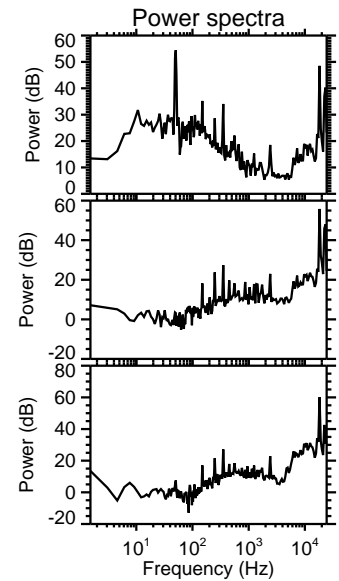
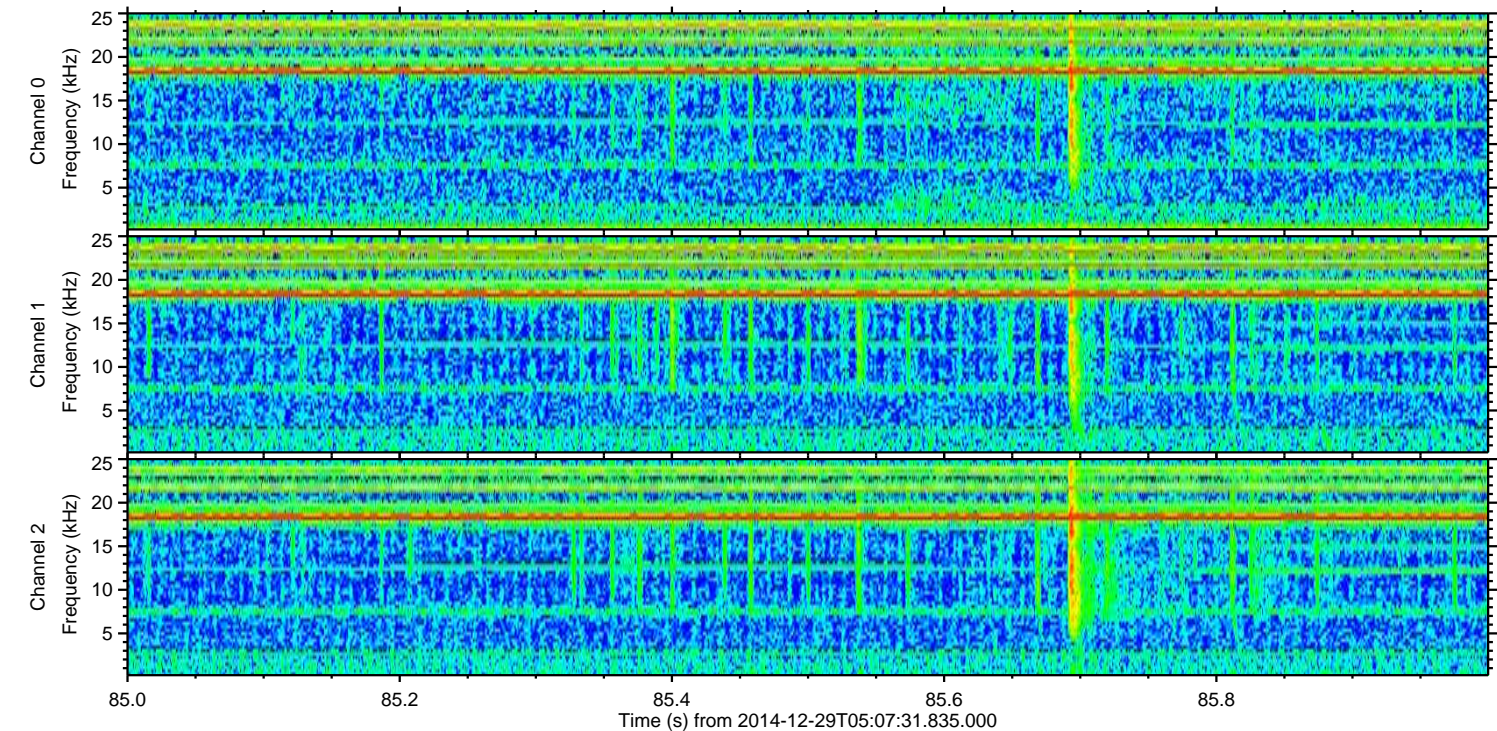
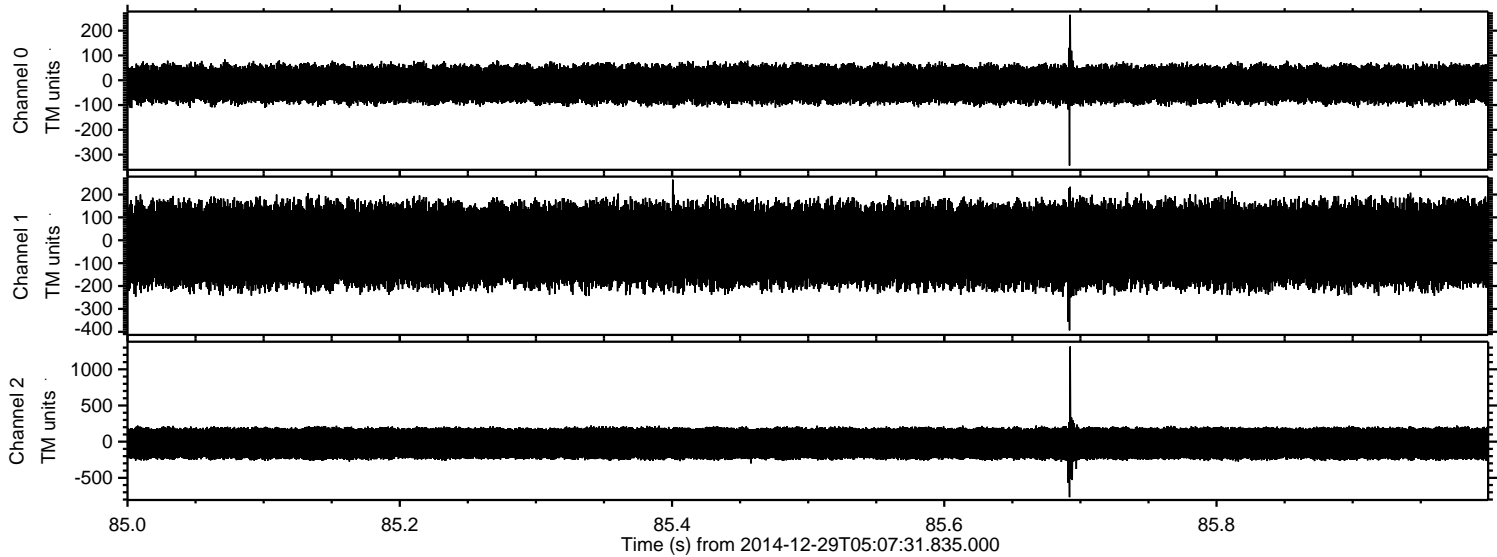

Channel 0
mn: -344
mx: 264
 μ : -15.6
 σ : 40.3

Channel 1
mn: -394
mx: 265
 μ : -20.8
 σ : 95.4

Channel 2
mn: -768
mx: 1316
 μ : -24.5
 σ : 137.0

Processed Fri Jan 2 03:40:49 2015 by ELM ver.2012-10-06 from 001__elm20141229_050730__dat00.bin

