

ELMAVAN 3D WAVEFORMS (Measured data sampled at 50 kHz) 49792 packets of 144 samples from 2014-12-29T04:32:30.767.000.

Processed Fri Jan 2 03:16:22 2015 by ELM ver.2012-10-06 from 001__elm20141229_043229__dat00.bin

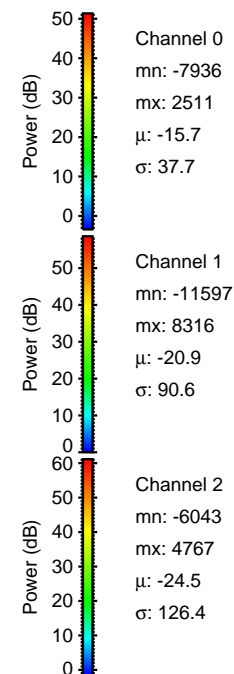

Processed Fri Jan 2 03:16:35 2015 by ELM ver.2012-10-06 from 001__elm20141229_043229__dat00.bin

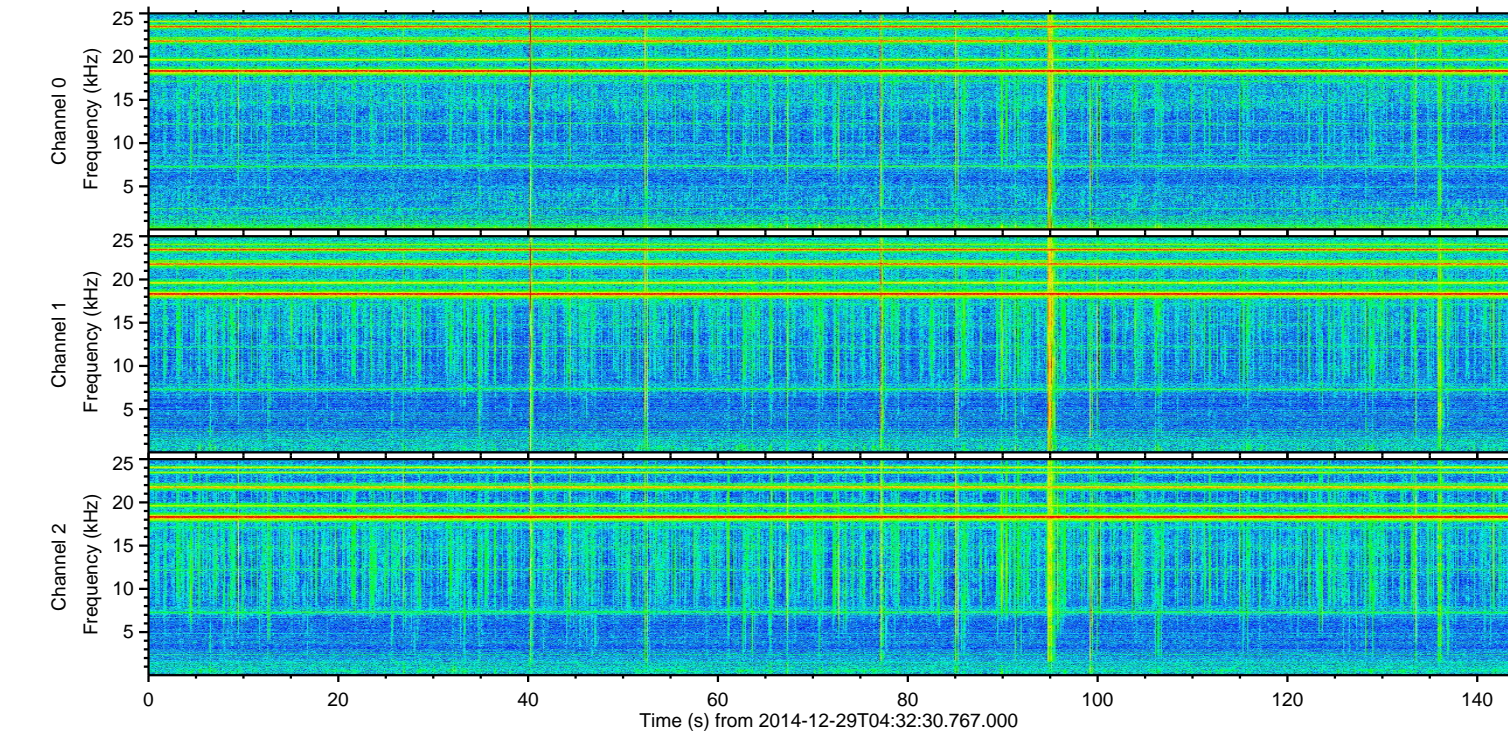
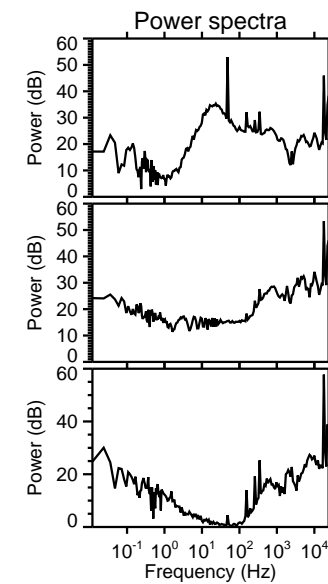
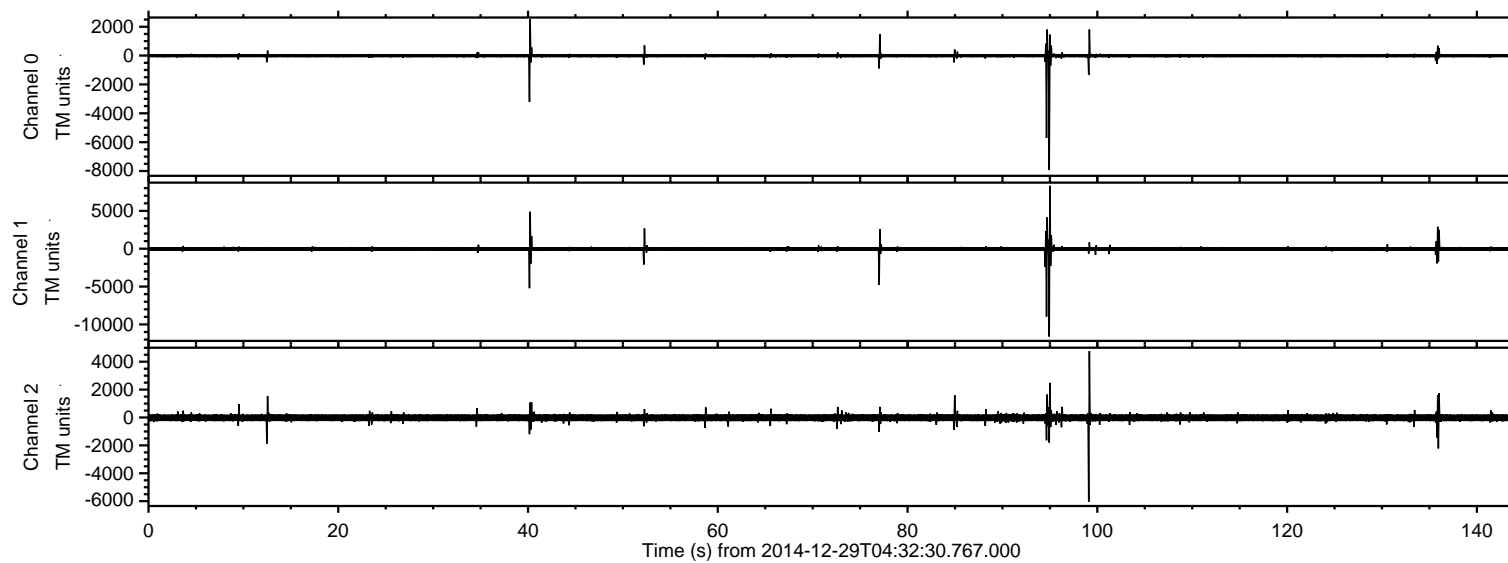
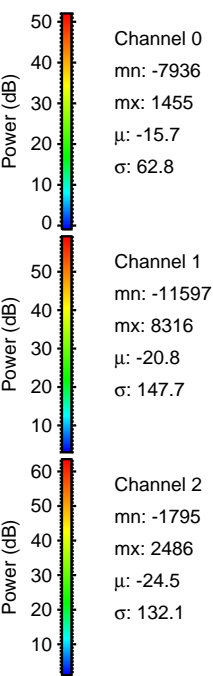
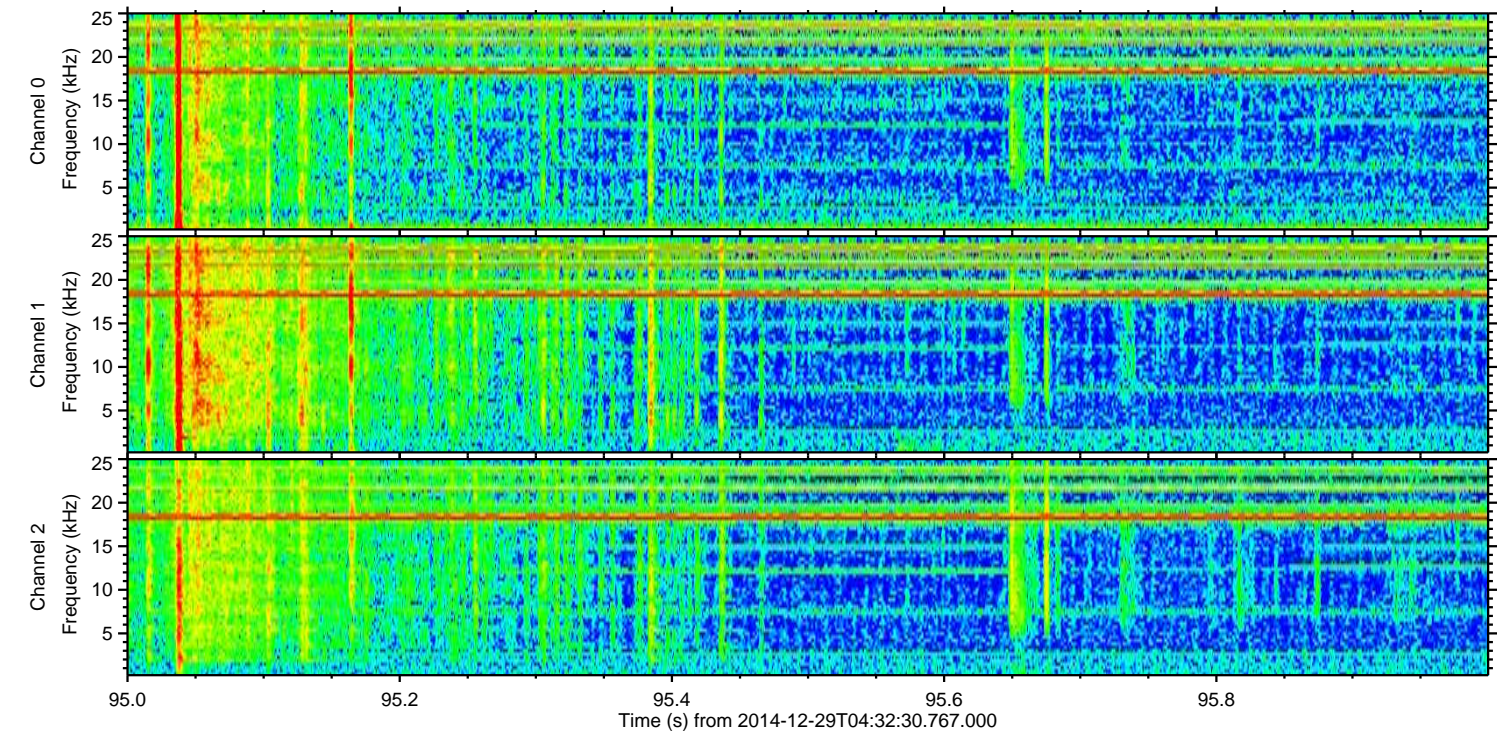
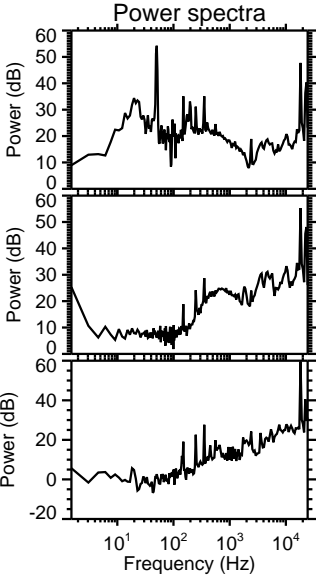
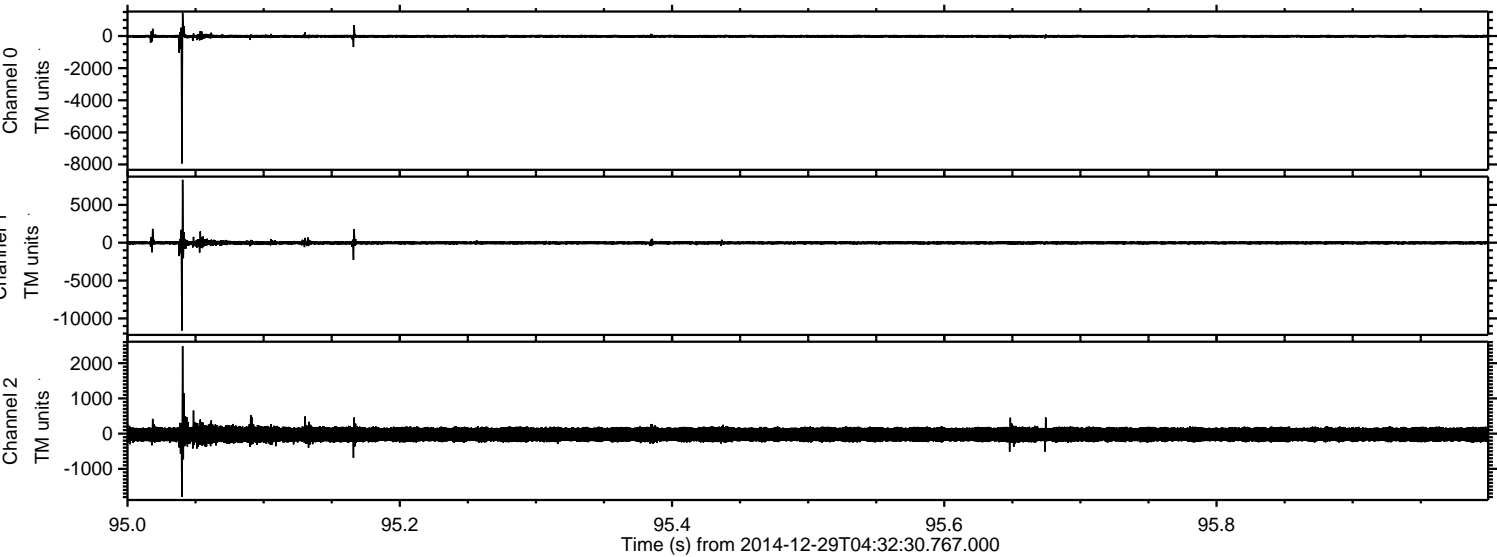

Processed Fri Jan 2 03:16:36 2015 by ELM ver.2012-10-06 from 001__elm20141229_043229__dat00.bin

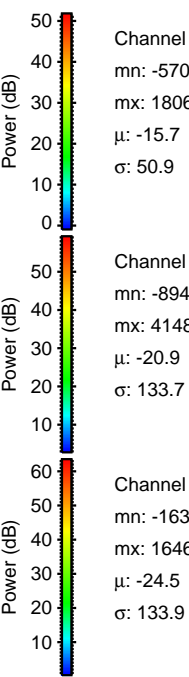
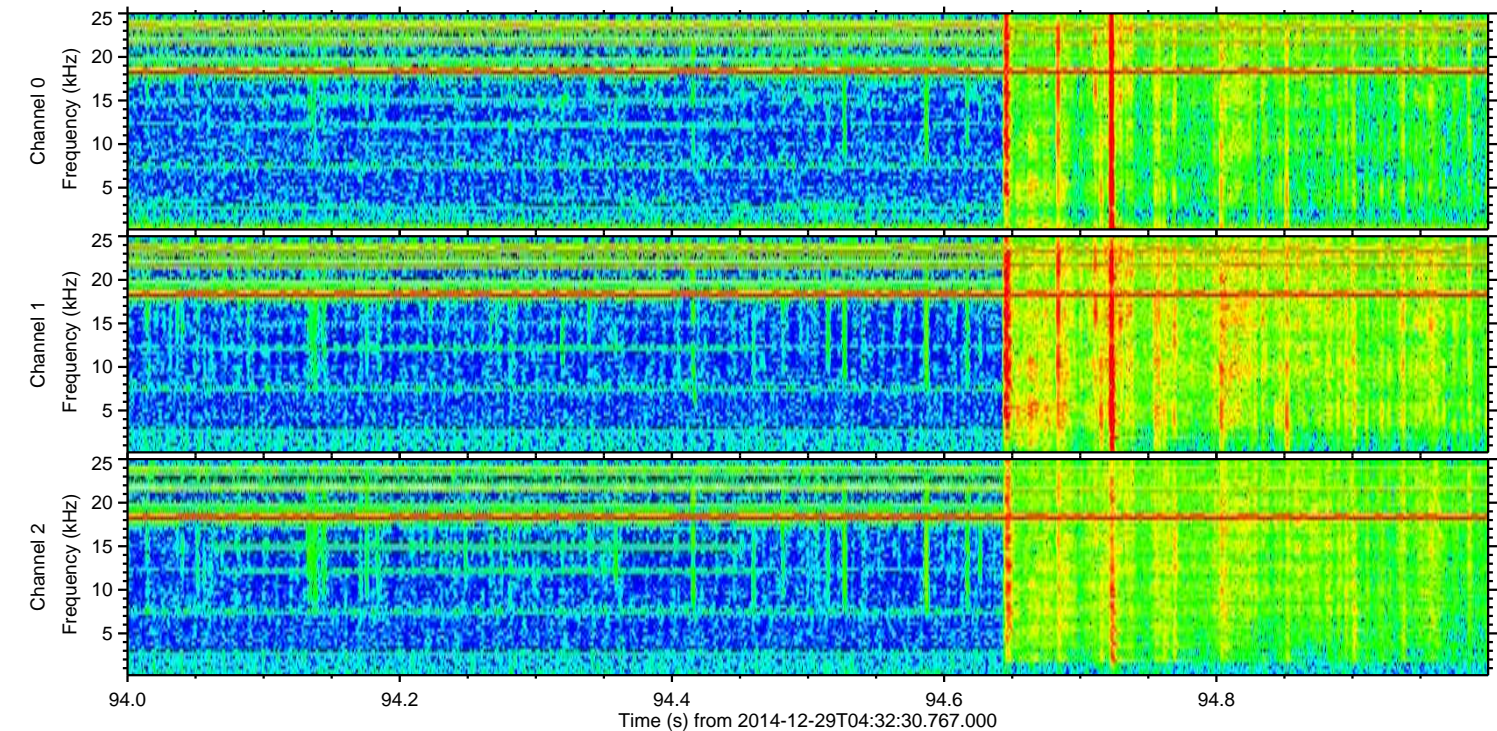
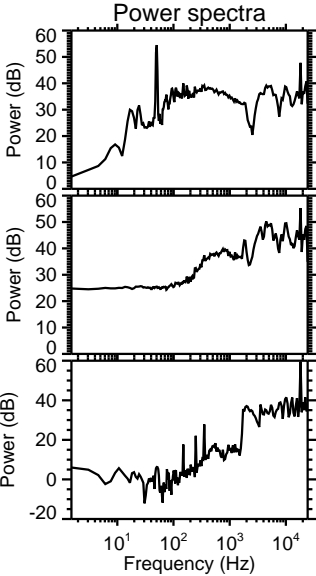
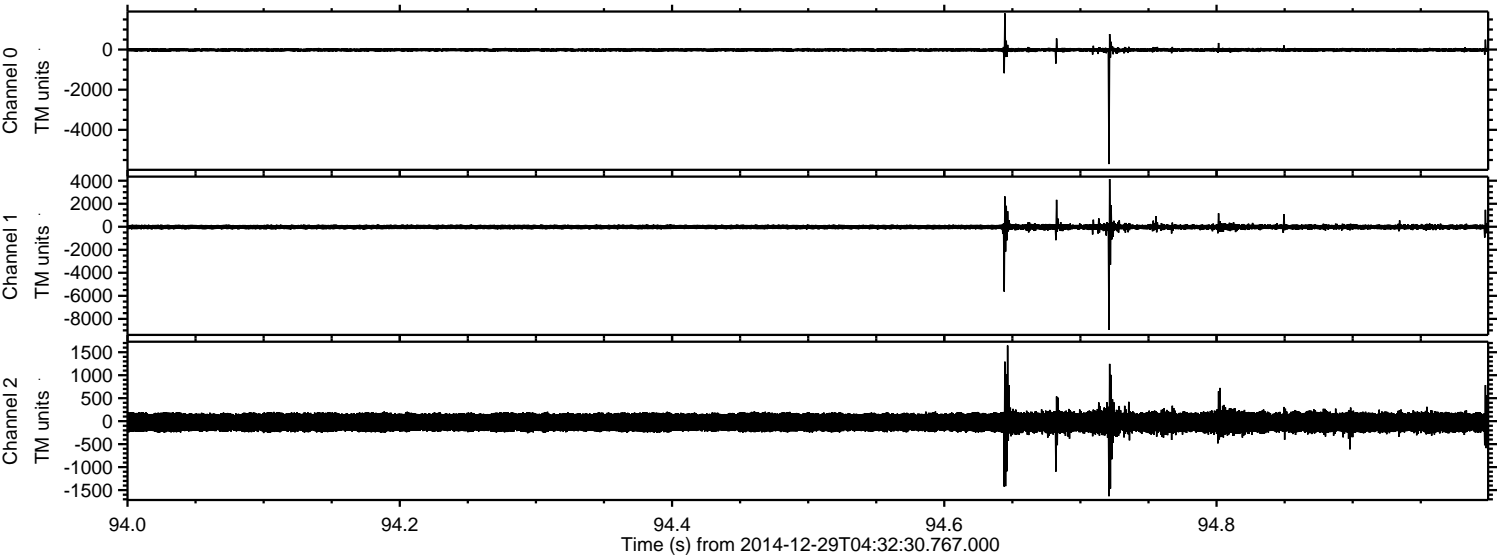

ELMAVAN 3D WAVEFORMS (Measured data sampled at 50 kHz) 49792 packets of 144 samples from 2014-12-29T04:32:30.767.000. Part 100/144

Processed Fri Jan 2 03:16:37 2015 by ELM ver.2012-10-06 from 001__elm20141229_043229__dat00.bin

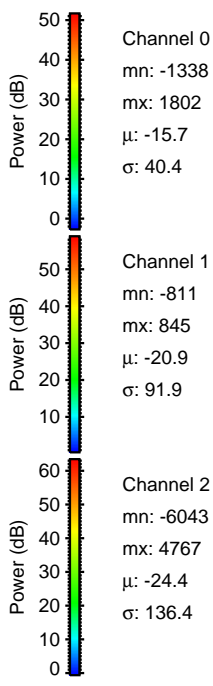
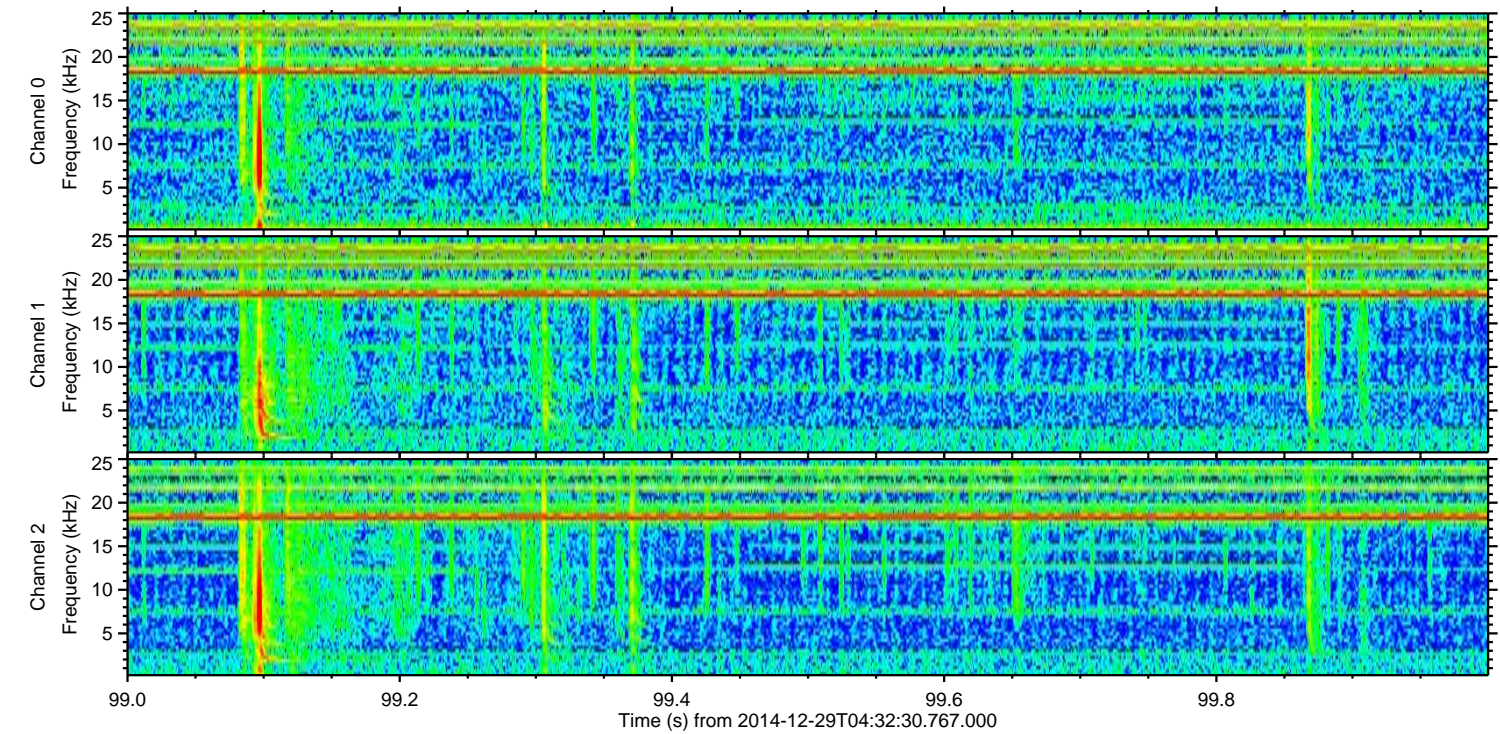
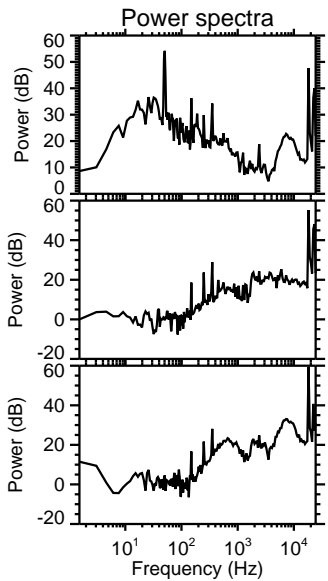
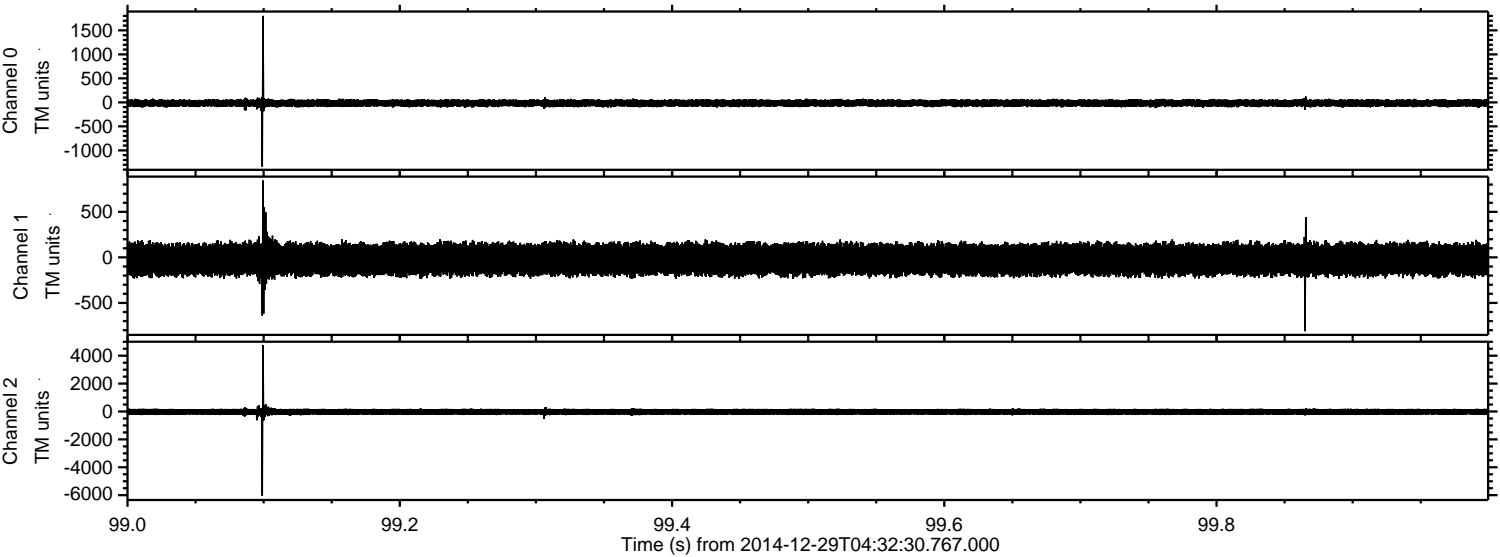

Processed Fri Jan 2 03:16:38 2015 by ELM ver.2012-10-06 from 001__elm20141229_043229__dat00.bin

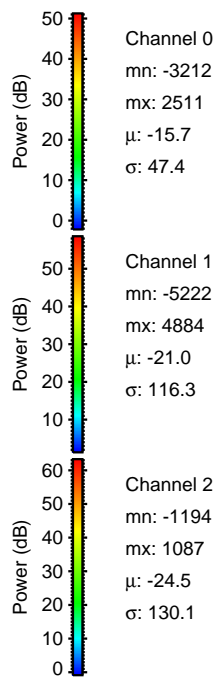
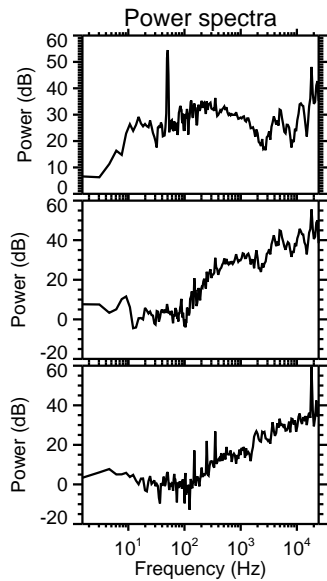
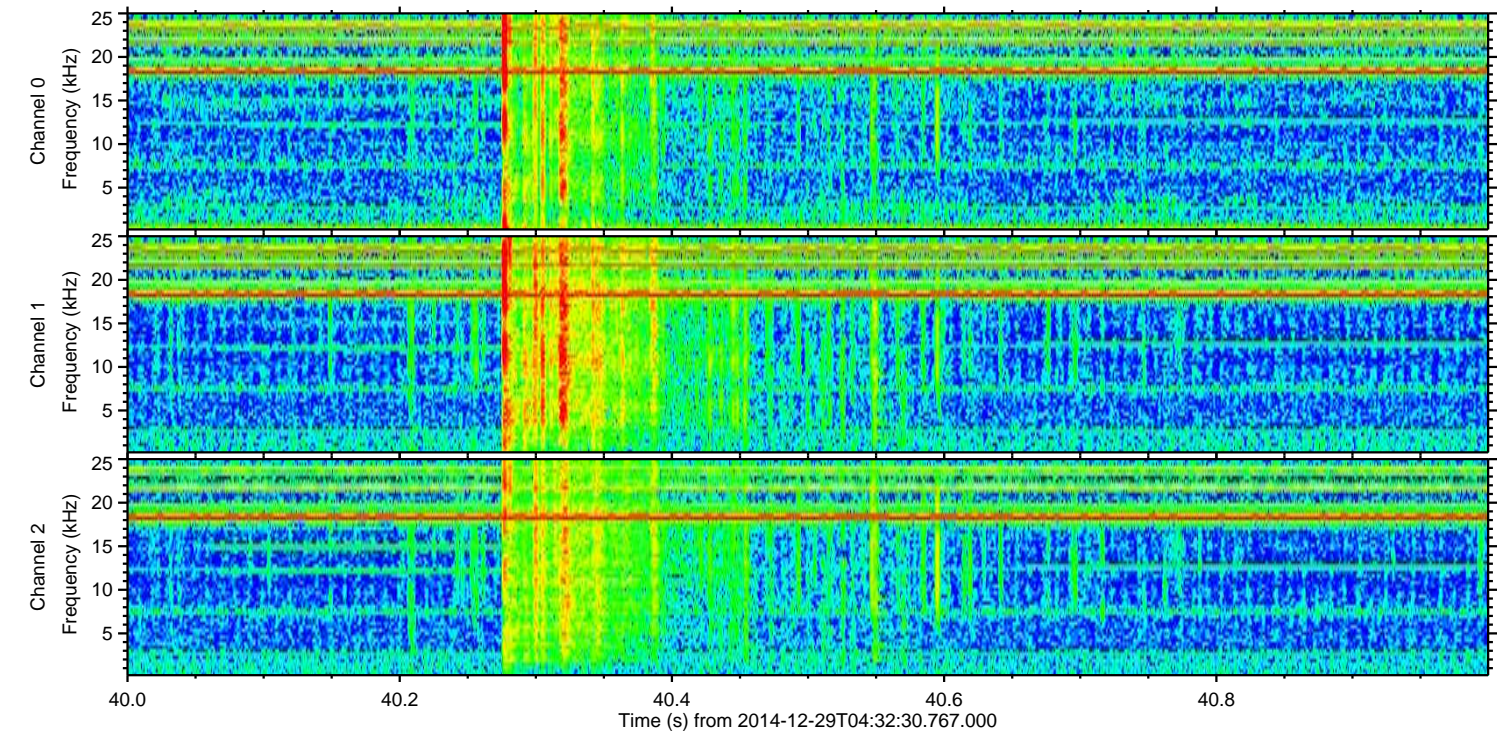
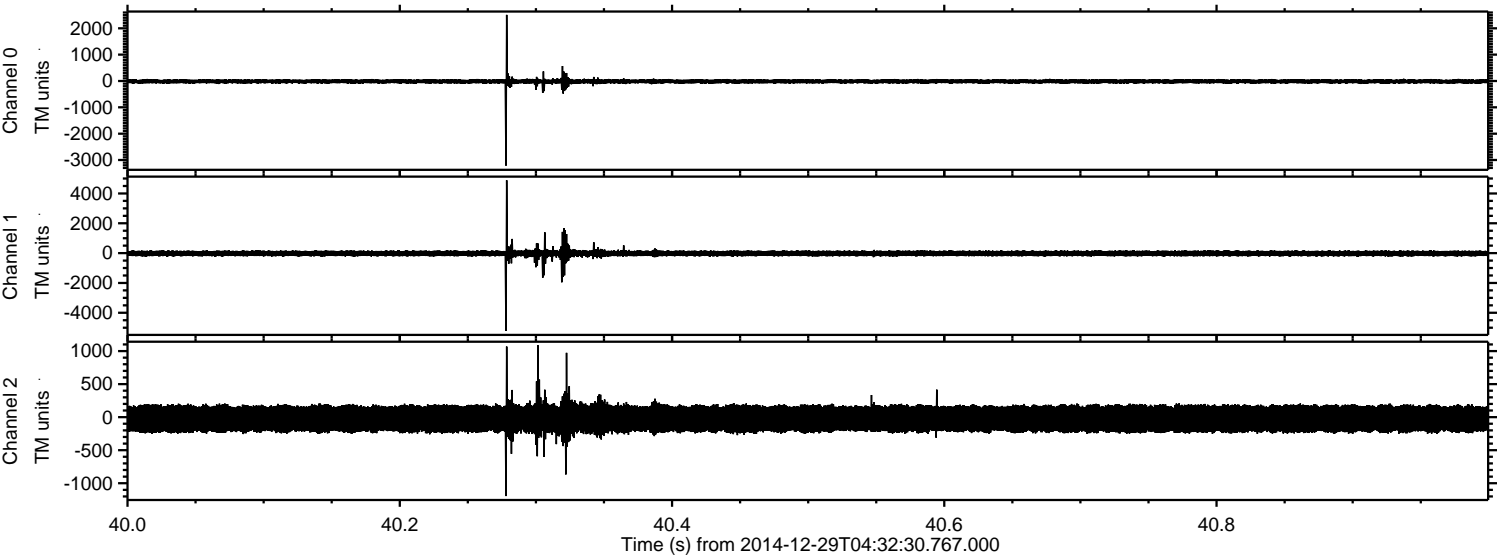

Channel 0
mn: -3212
mx: 2511
 μ : -15.7
 σ : 47.4

Channel 1
mn: -5222
mx: 4884
 μ : -21.0
 σ : 116.3

Channel 2
mn: -1194
mx: 1087
 μ : -24.5
 σ : 130.1

Processed Fri Jan 2 03:16:38 2015 by ELM ver.2012-10-06 from 001__elm20141229_043229__dat00.bin

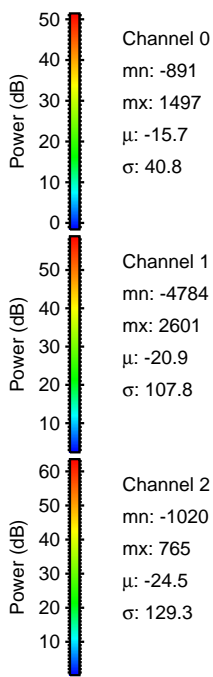
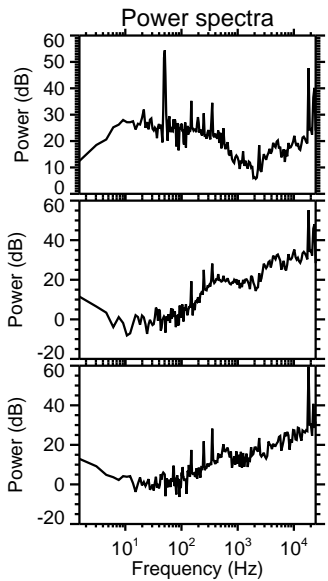
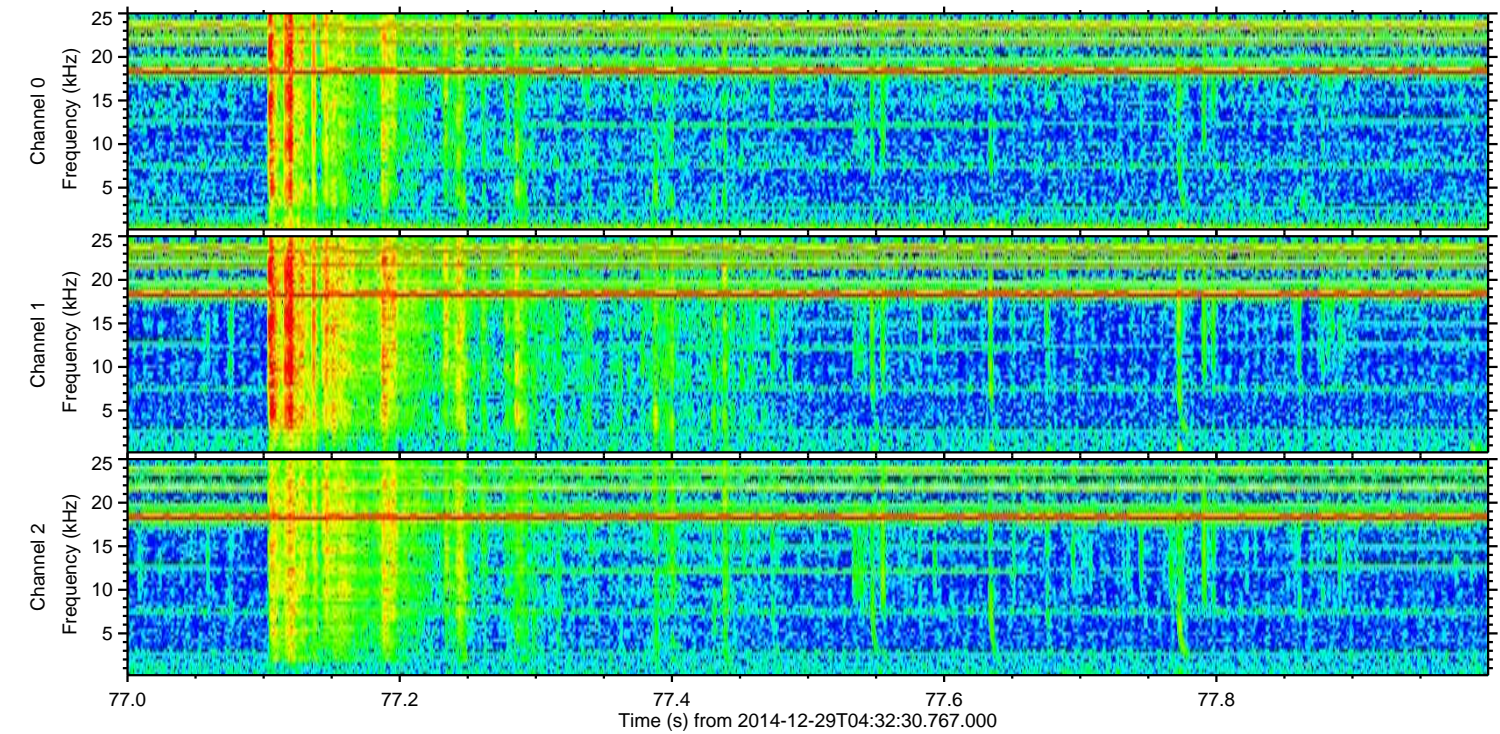
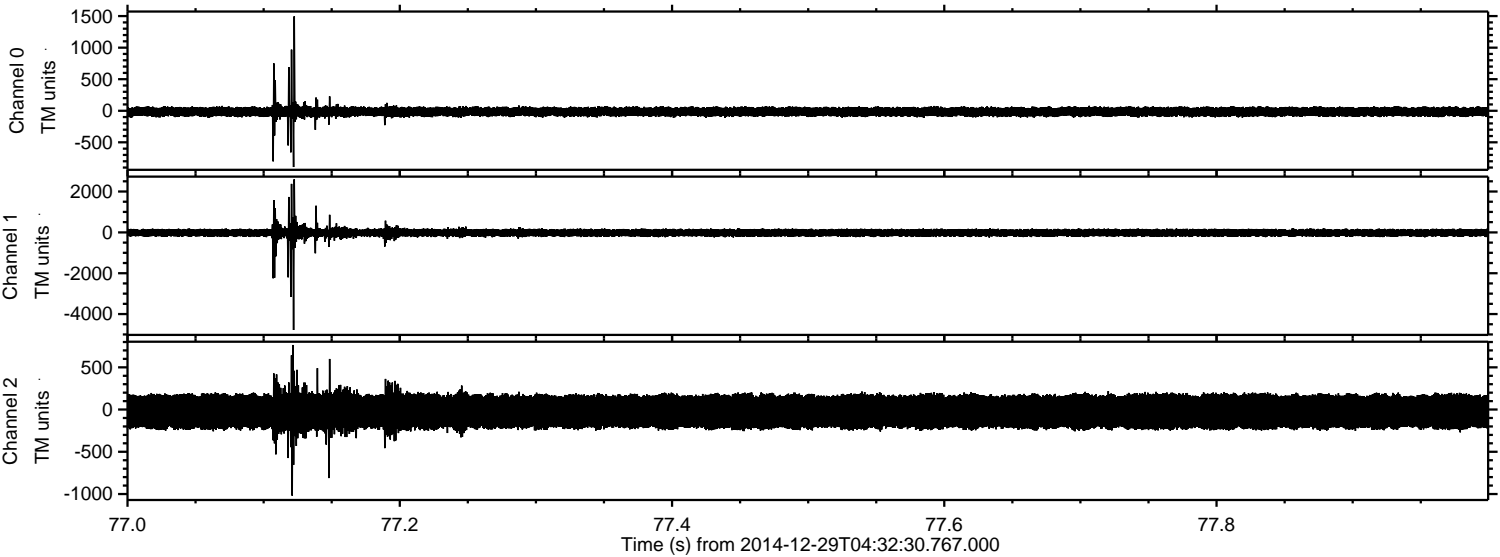

ELMAVAN 3D WAVEFORMS (Measured data sampled at 50 kHz) 49792 packets of 144 samples from 2014-12-29T04:32:30.767.000. Part 136/144

Processed Fri Jan 2 03:16:39 2015 by ELM ver.2012-10-06 from 001__elm20141229_043229__dat00.bin

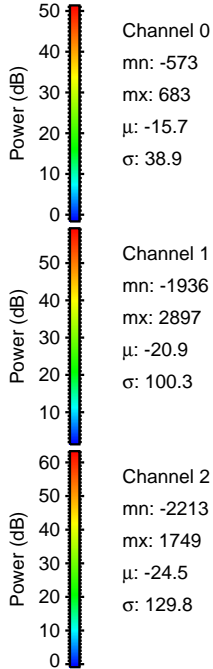
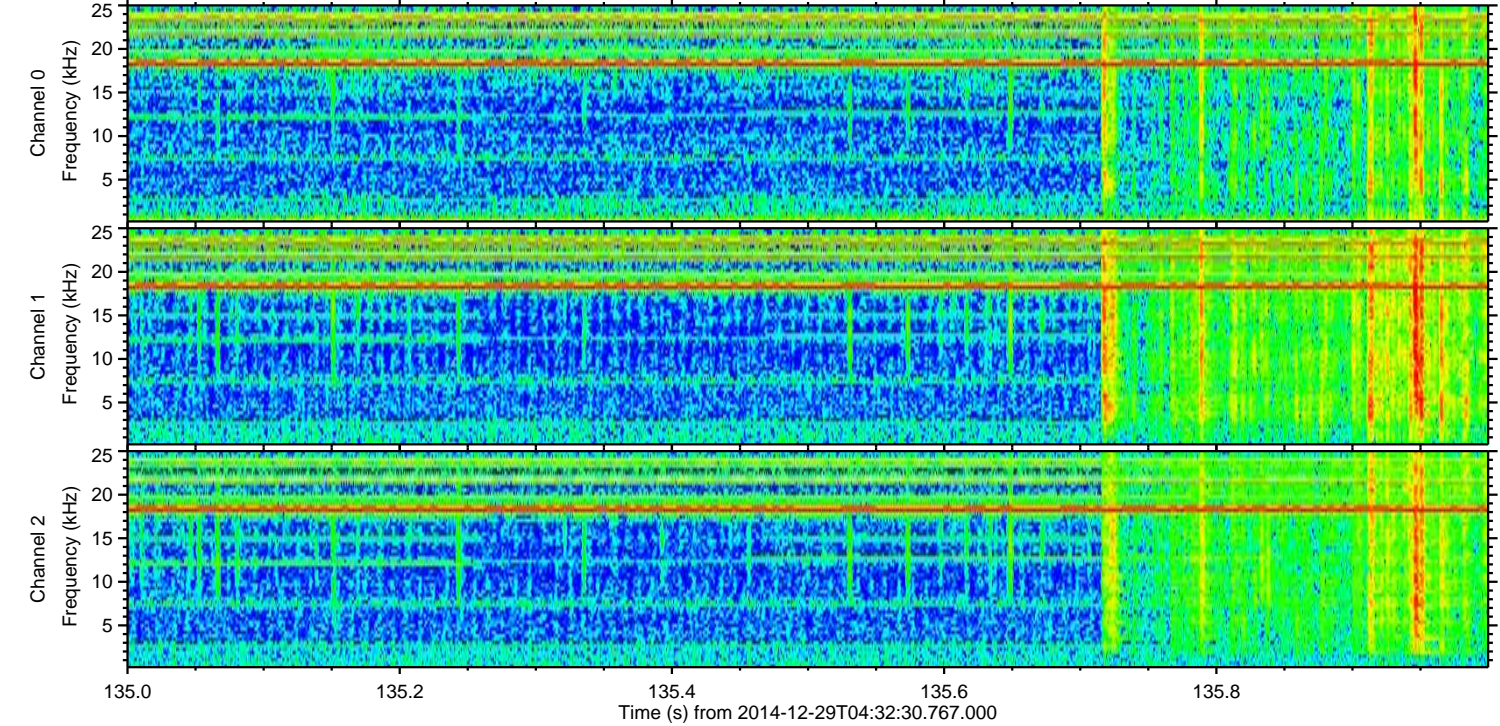
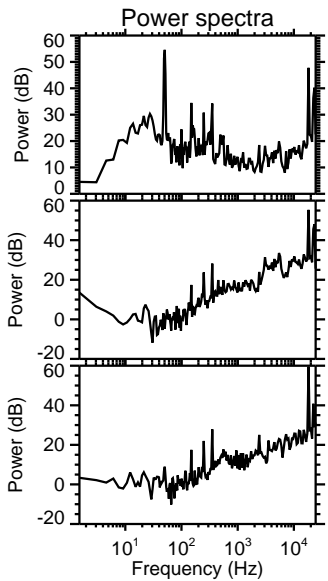
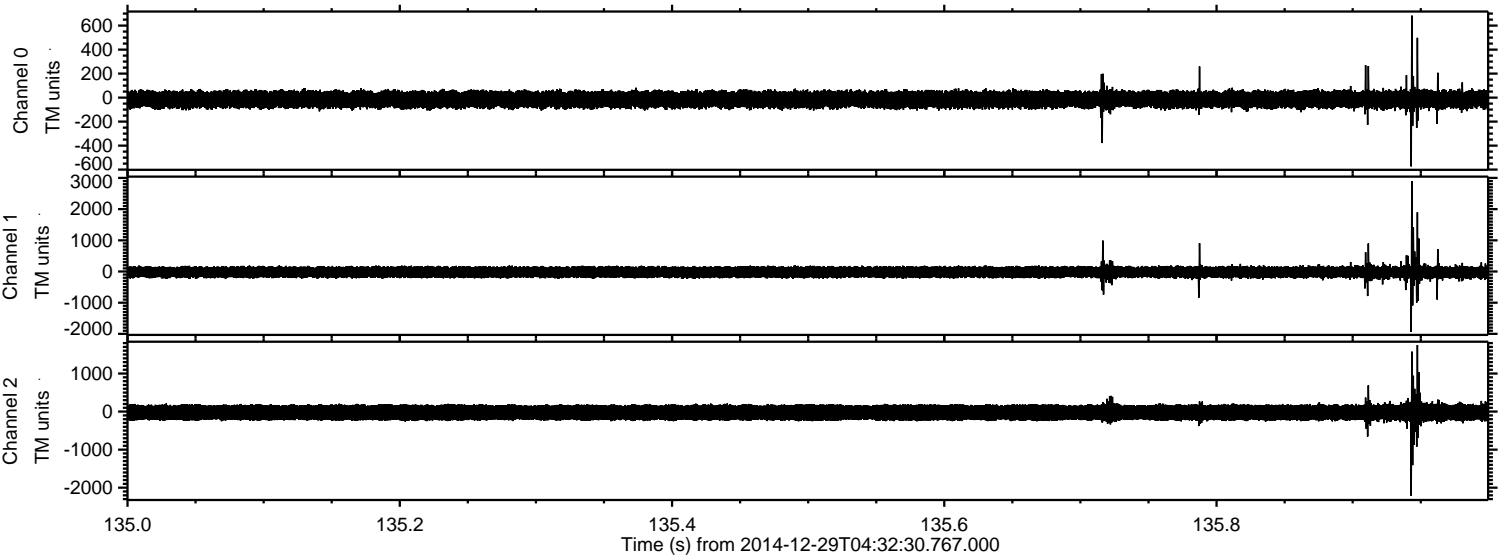

Processed Fri Jan 2 03:16:40 2015 by ELM ver.2012-10-06 from 001__elm20141229_043229__dat00.bin

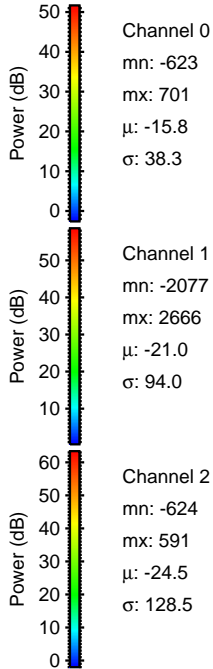
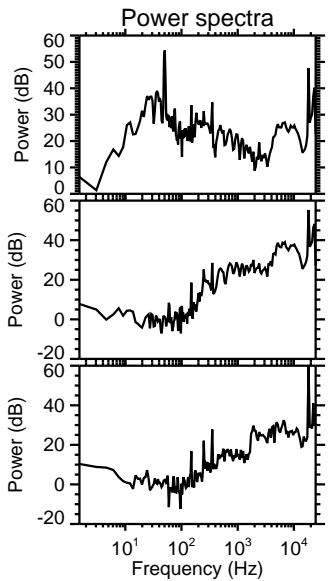
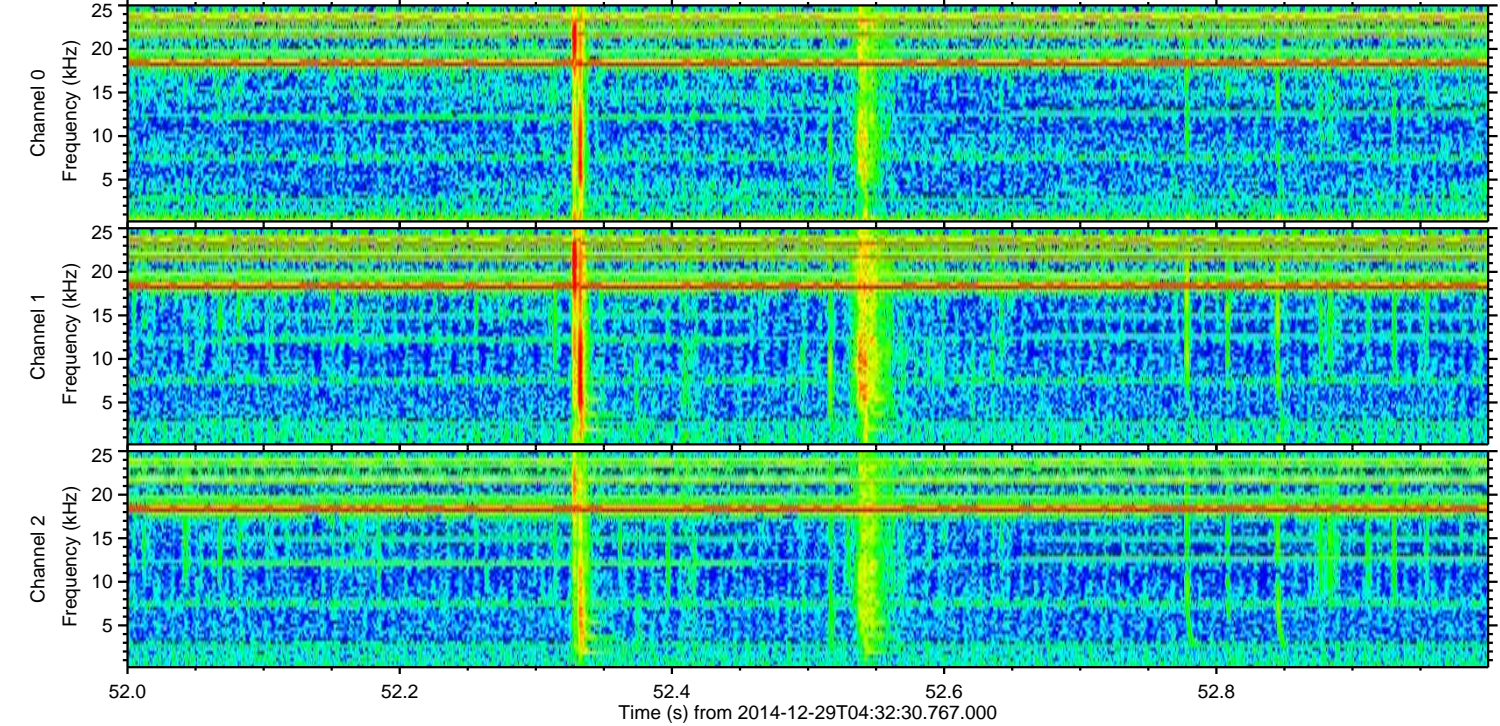
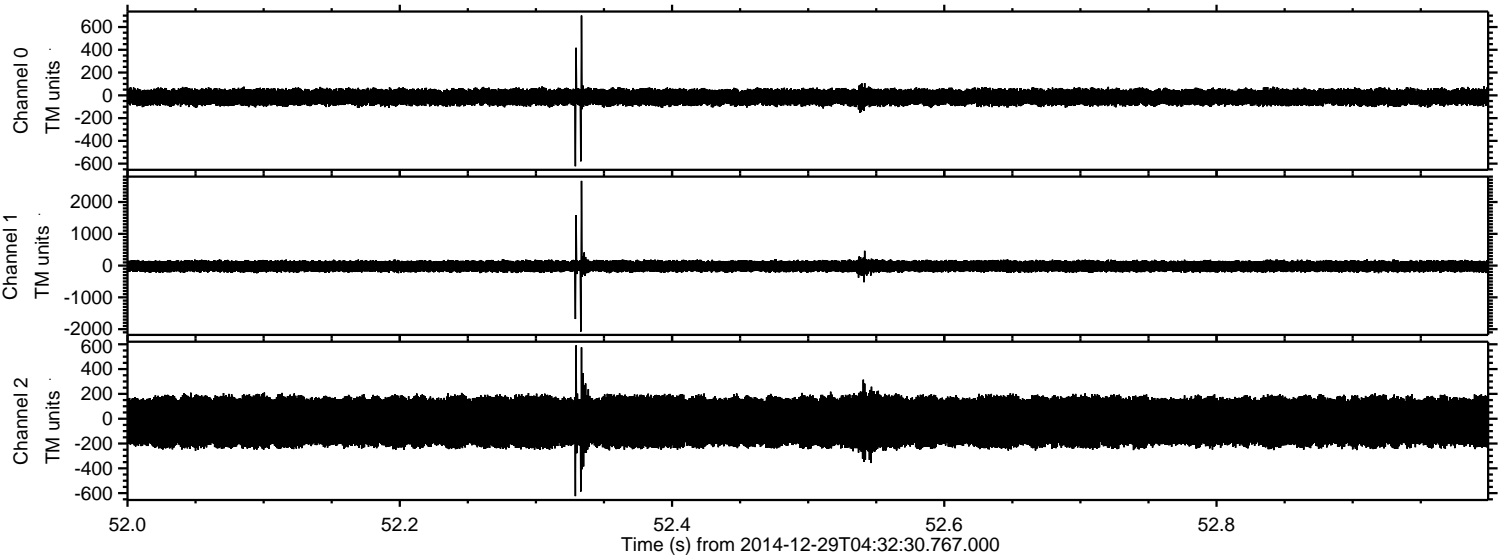

Processed Fri Jan 2 03:16:41 2015 by ELM ver.2012-10-06 from 001__elm20141229_043229__dat00.bin

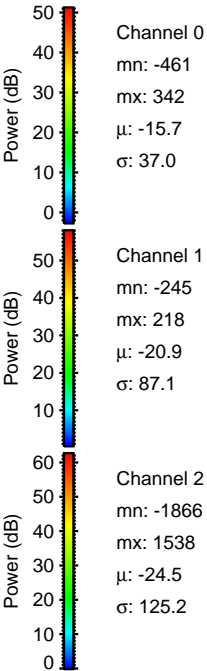
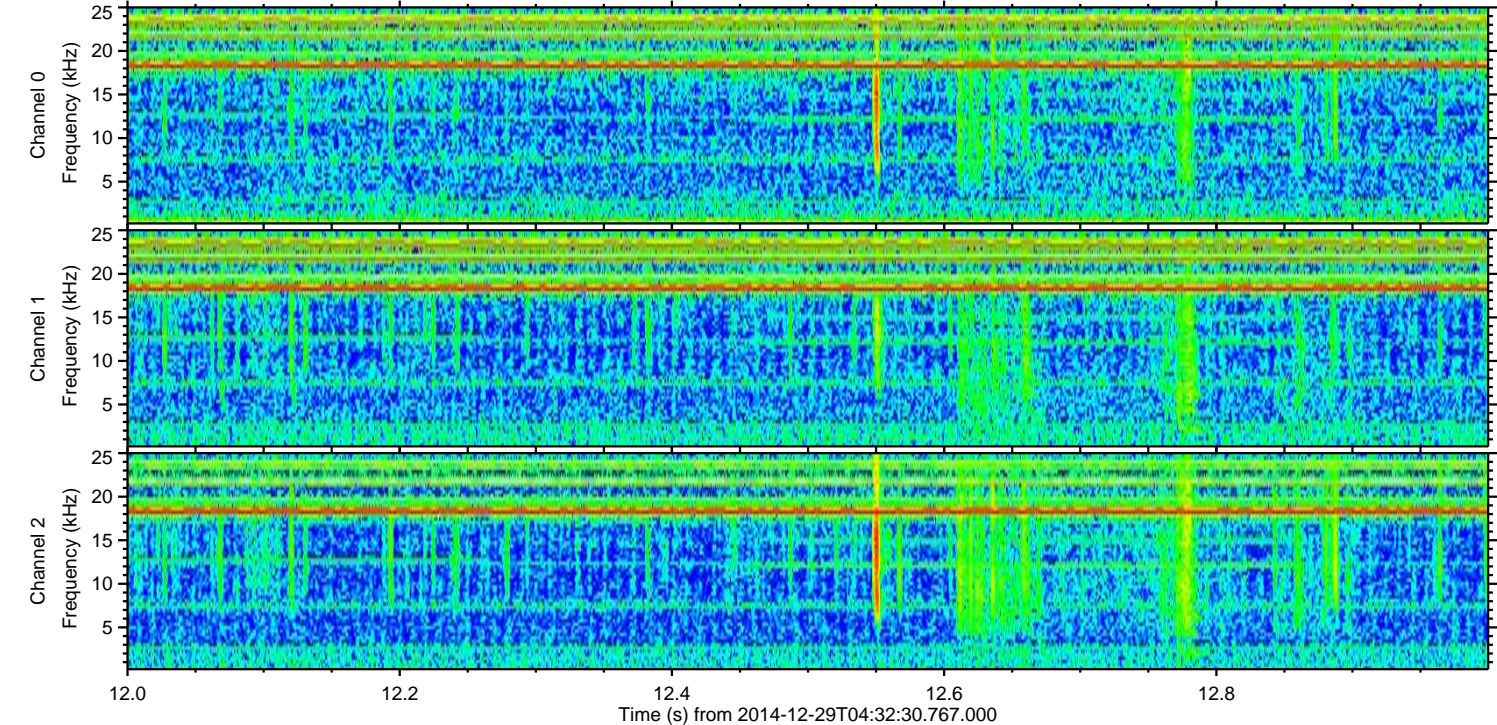
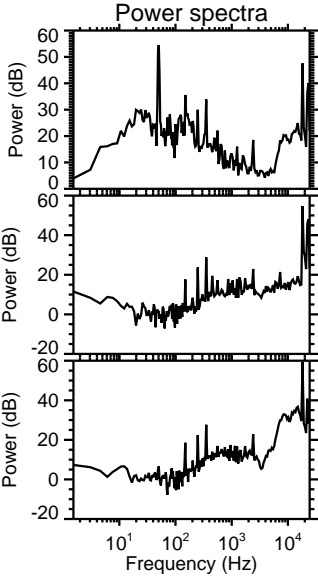
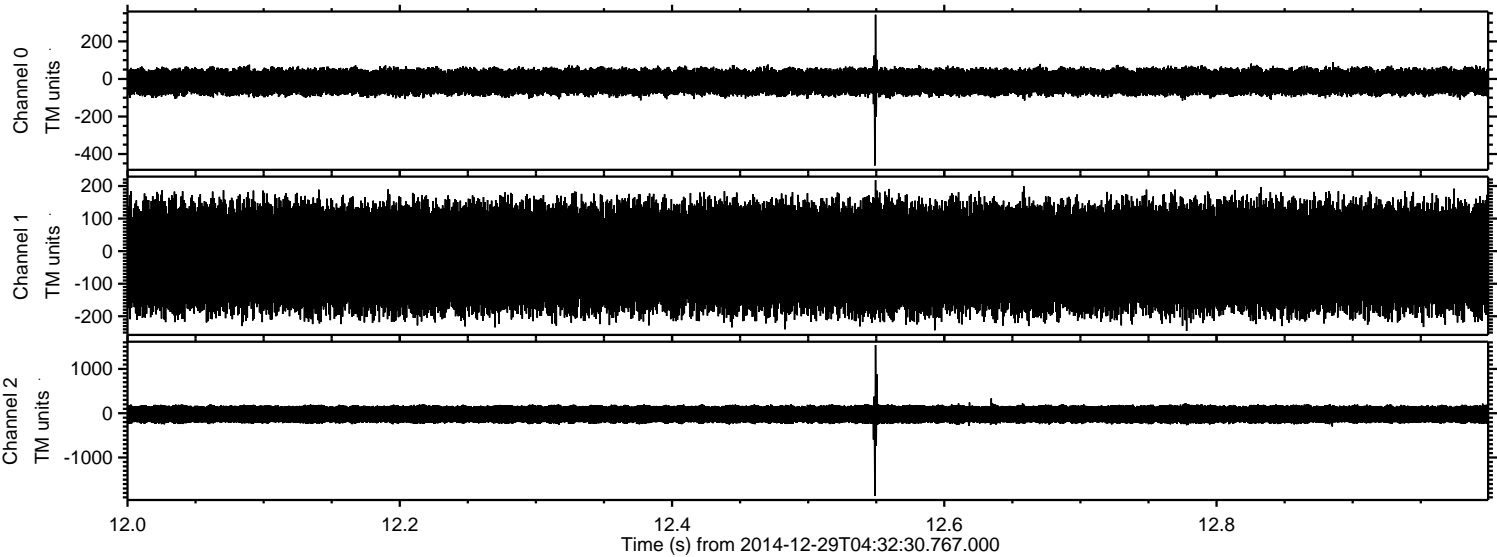

Processed Fri Jan 2 03:16:42 2015 by ELM ver.2012-10-06 from 001__elm20141229_043229__dat00.bin

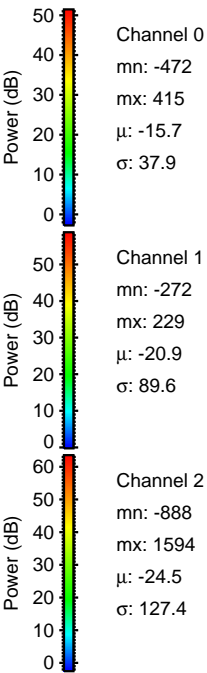
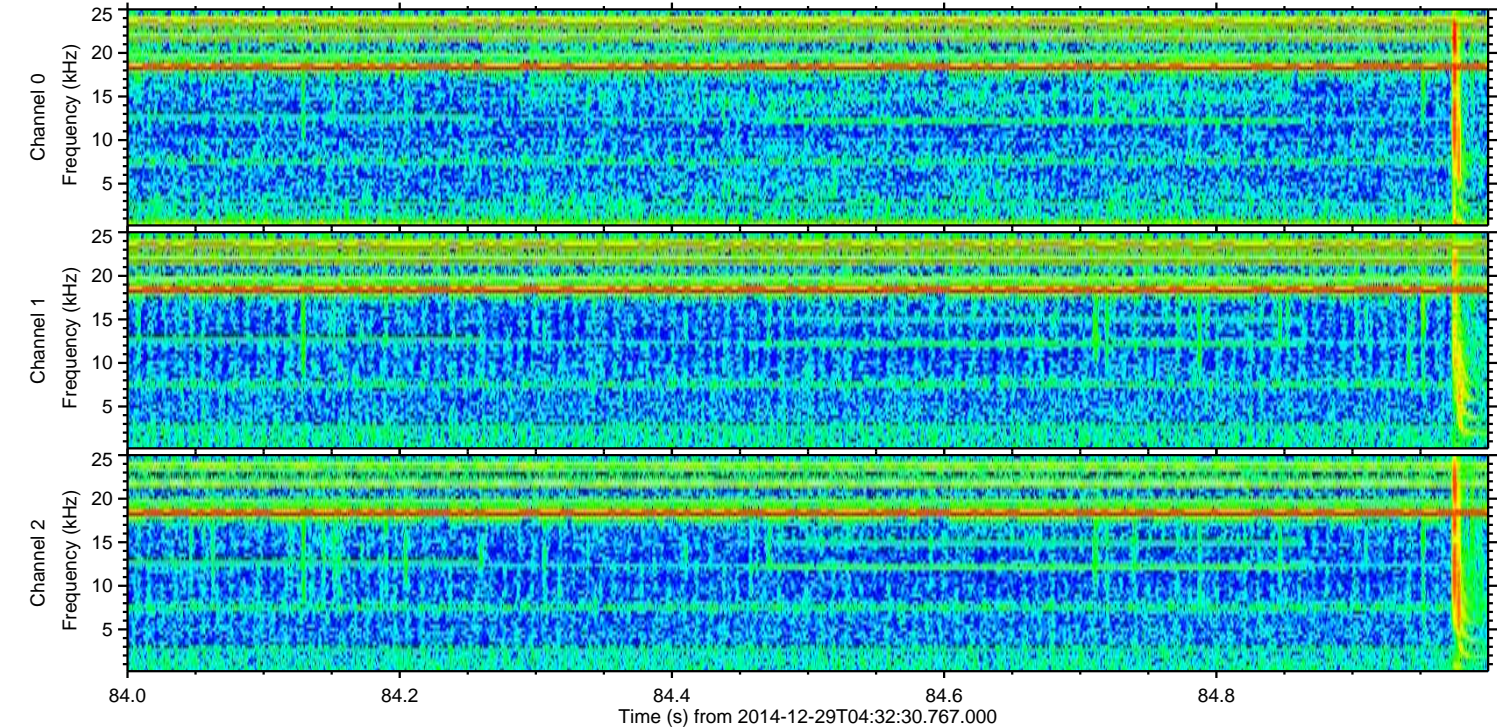
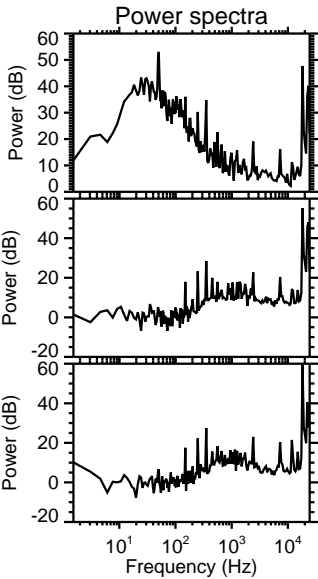
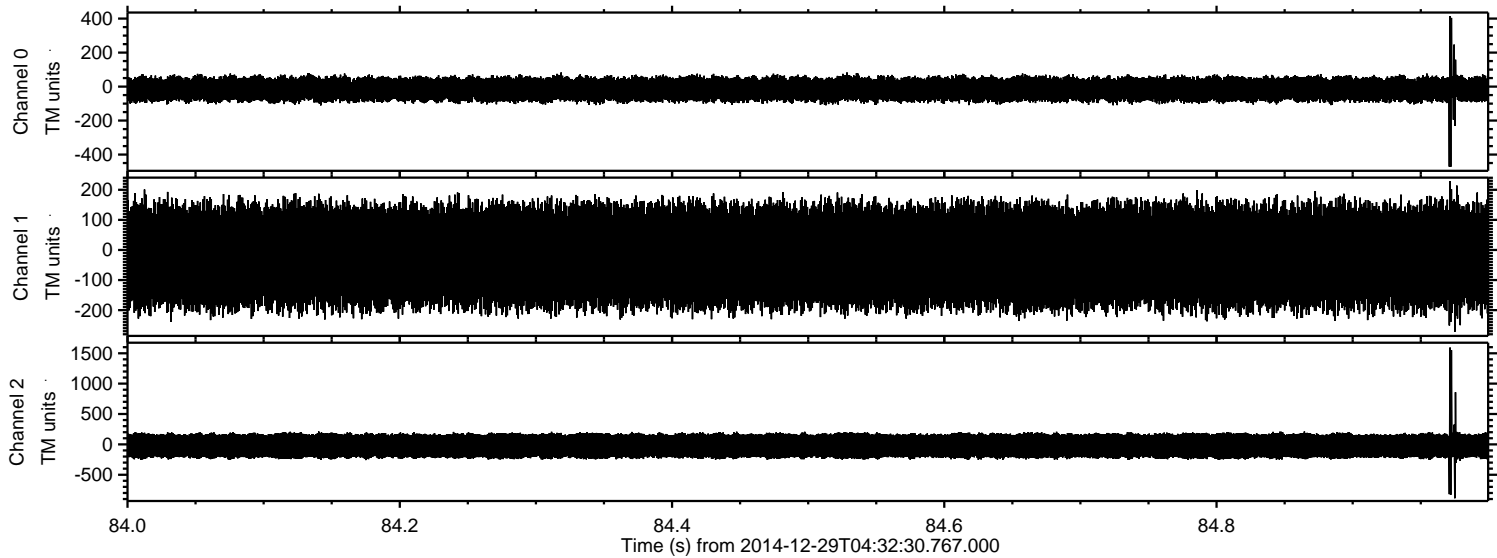

Processed Fri Jan 2 03:16:43 2015 by ELM ver.2012-10-06 from 001__elm20141229_043229__dat00.bin

