

ELMAVAN 3D WAVEFORMS (Measured data sampled at 50 kHz) 49807 packets of 144 samples from 2014-12-29T03:42:29.222.000.

Processed Fri Jan 2 02:46:07 2015 by ELM ver.2012-10-06 from 001__elm20141229_034228__dat00.bin

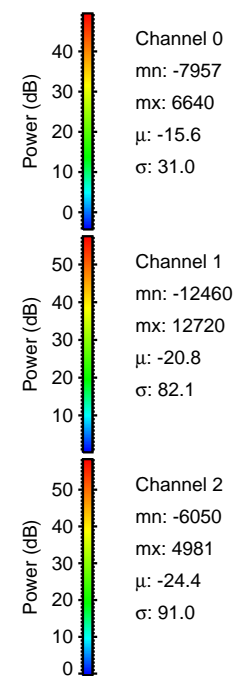
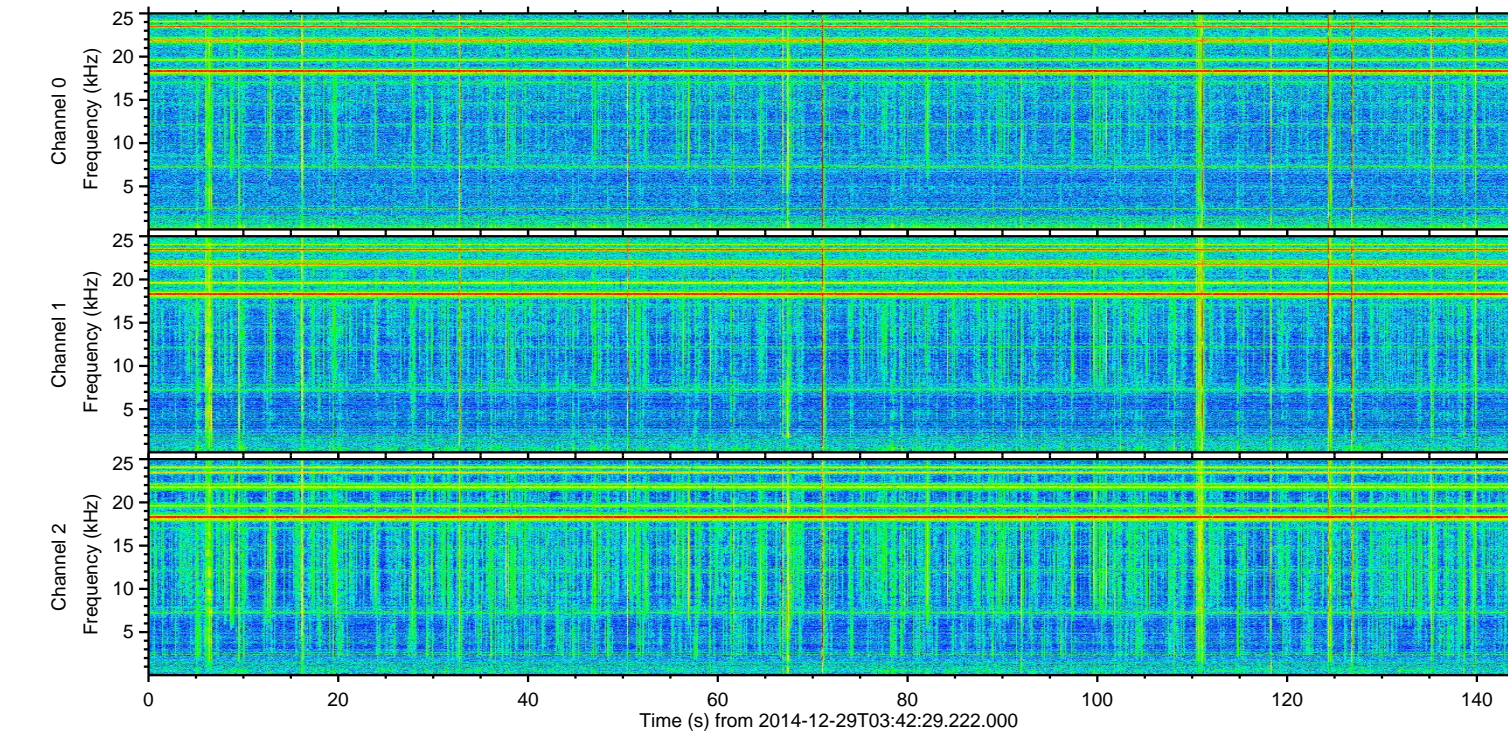
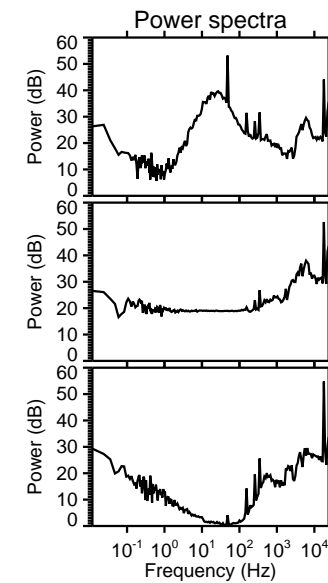
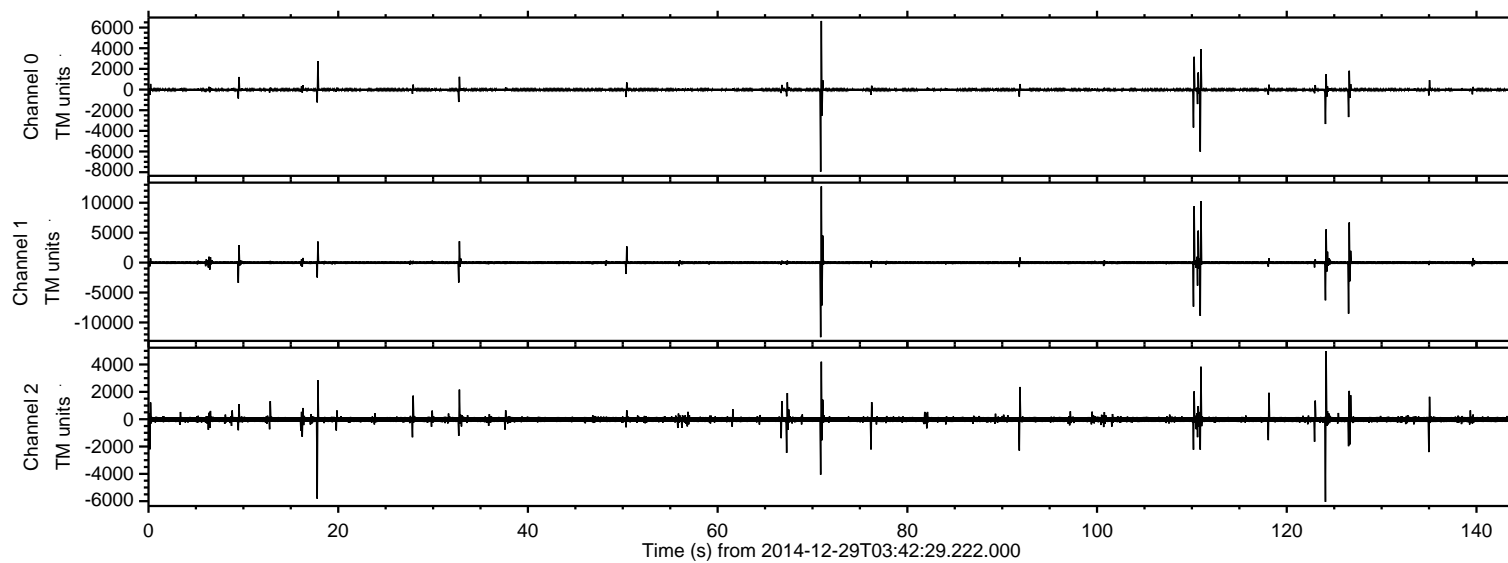

Channel 0
mn: -7957
mx: 6640
 μ : -15.6
 σ : 31.0

Channel 1
mn: -12460
mx: 12720
 μ : -20.8
 σ : 82.1

Channel 2
mn: -6050
mx: 4981
 μ : -24.4
 σ : 91.0

Processed Fri Jan 2 02:46:20 2015 by ELM ver.2012-10-06 from 001__elm20141229_034228__dat00.bin

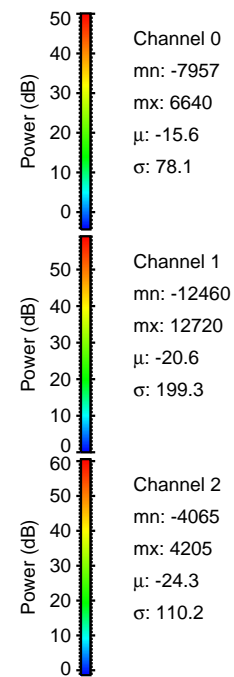
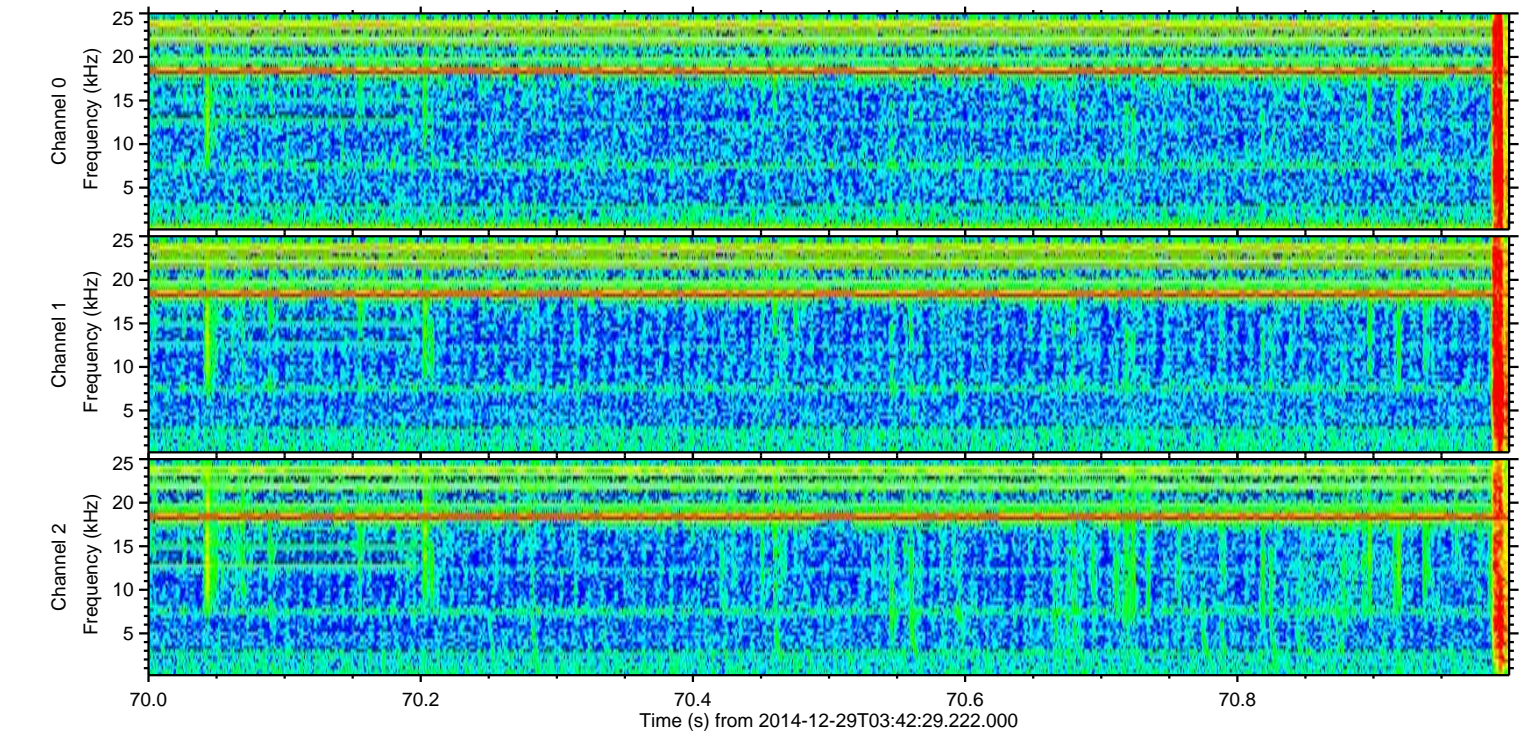
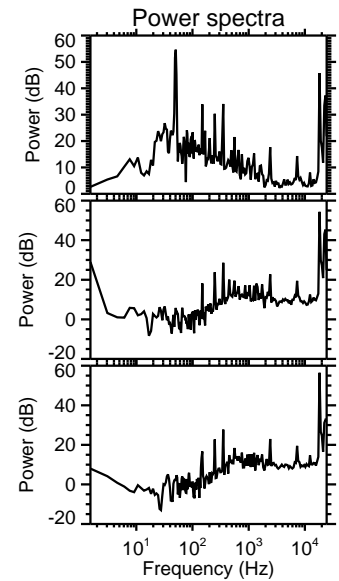
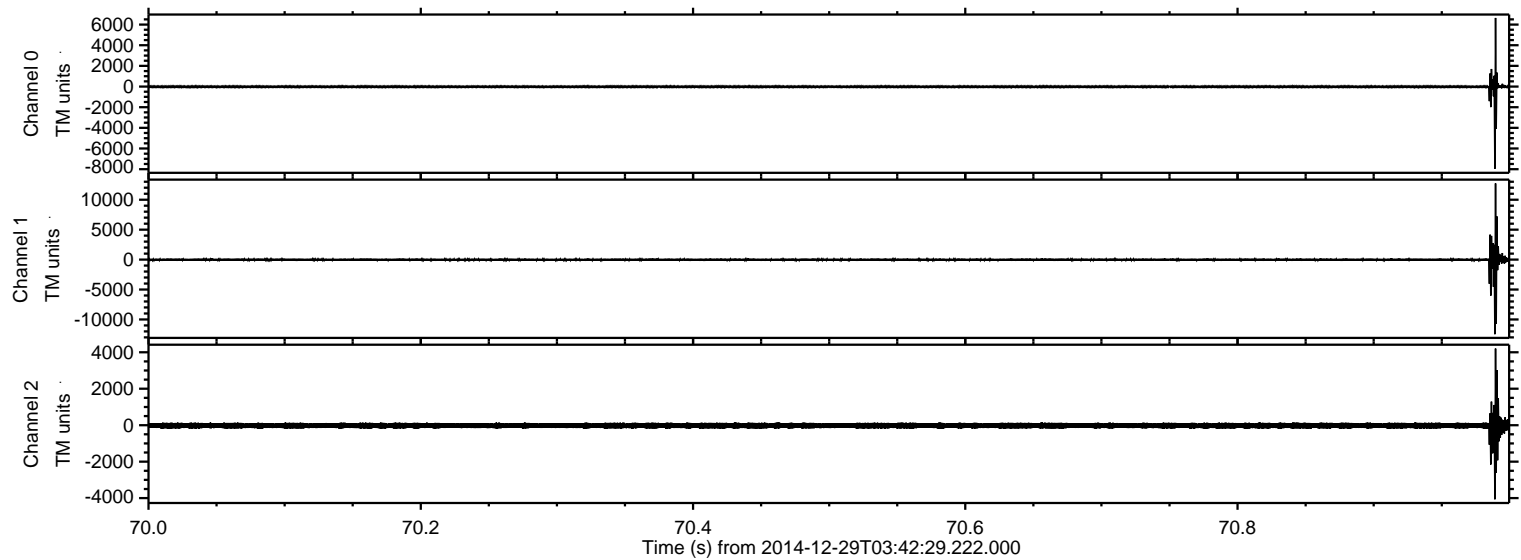

ELMAVAN 3D WAVEFORMS (Measured data sampled at 50 kHz) 49807 packets of 144 samples from 2014-12-29T03:42:29.222.000. Part 111/144

Processed Fri Jan 2 02:46:21 2015 by ELM ver.2012-10-06 from 001__elm20141229_034228__dat00.bin

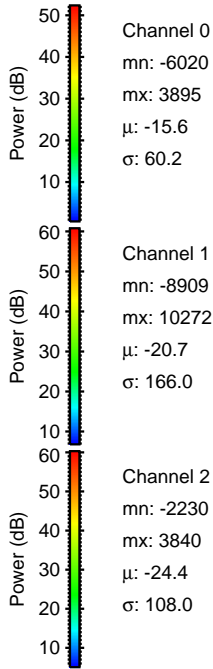
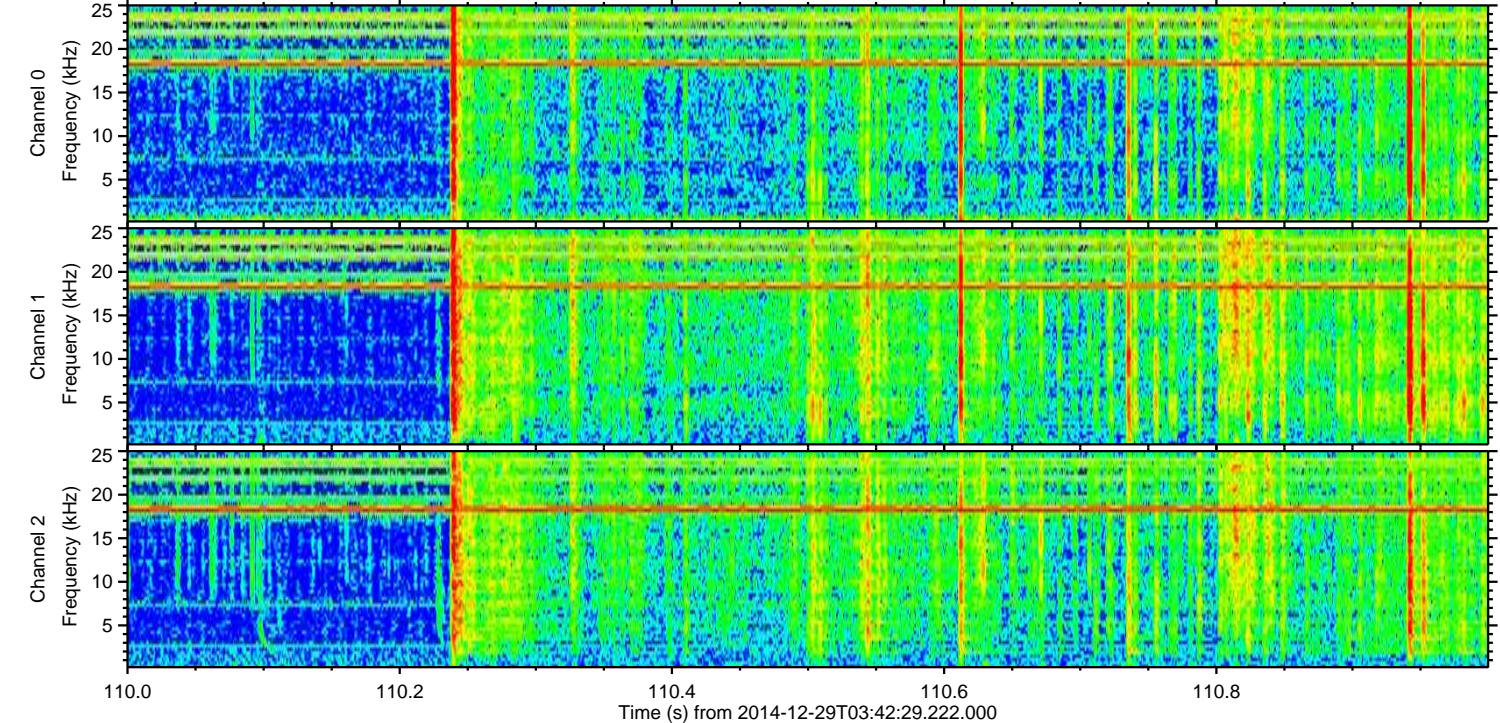
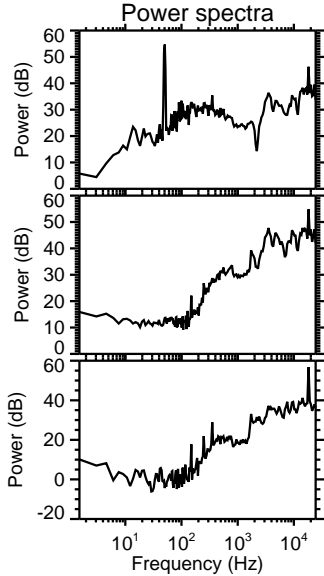
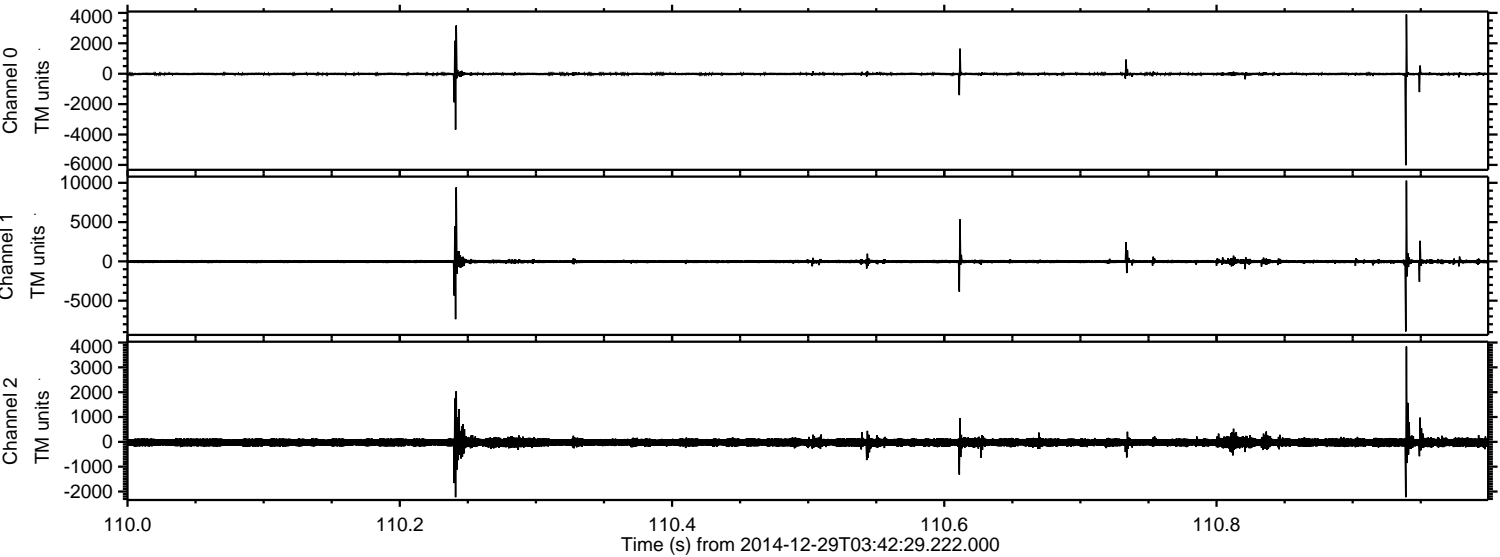

ELMAVAN 3D WAVEFORMS (Measured data sampled at 50 kHz) 49807 packets of 144 samples from 2014-12-29T03:42:29.222.000. Part 127/144

Processed Fri Jan 2 02:46:22 2015 by ELM ver.2012-10-06 from 001__elm20141229_034228__dat00.bin

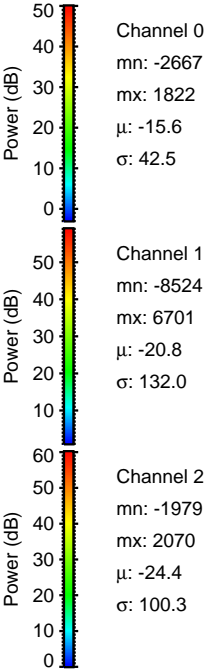
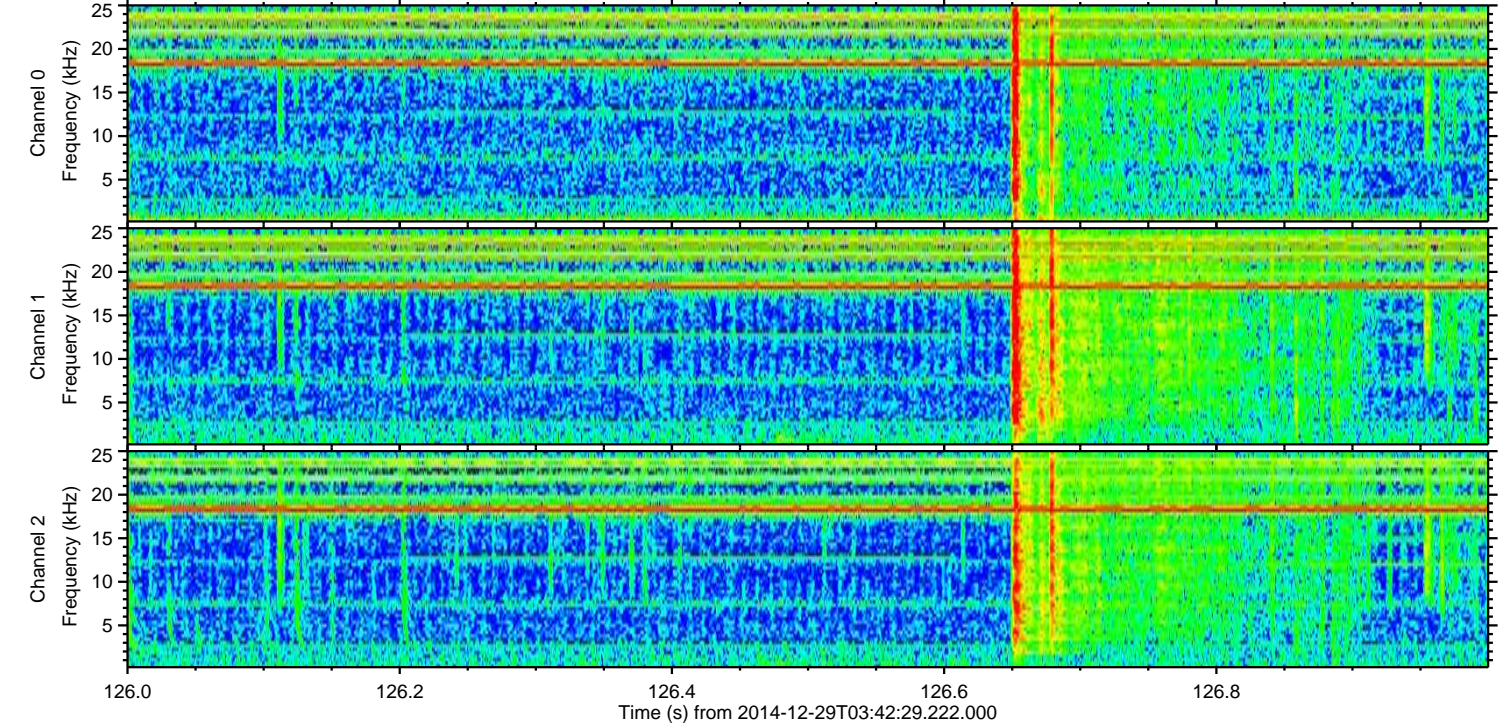
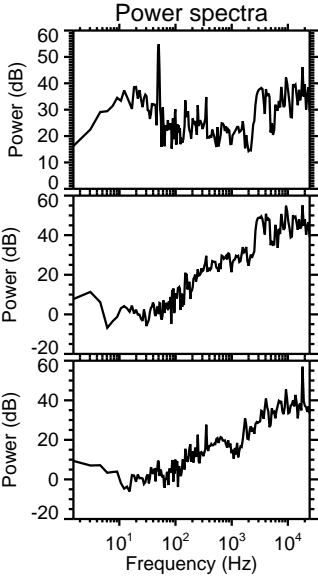
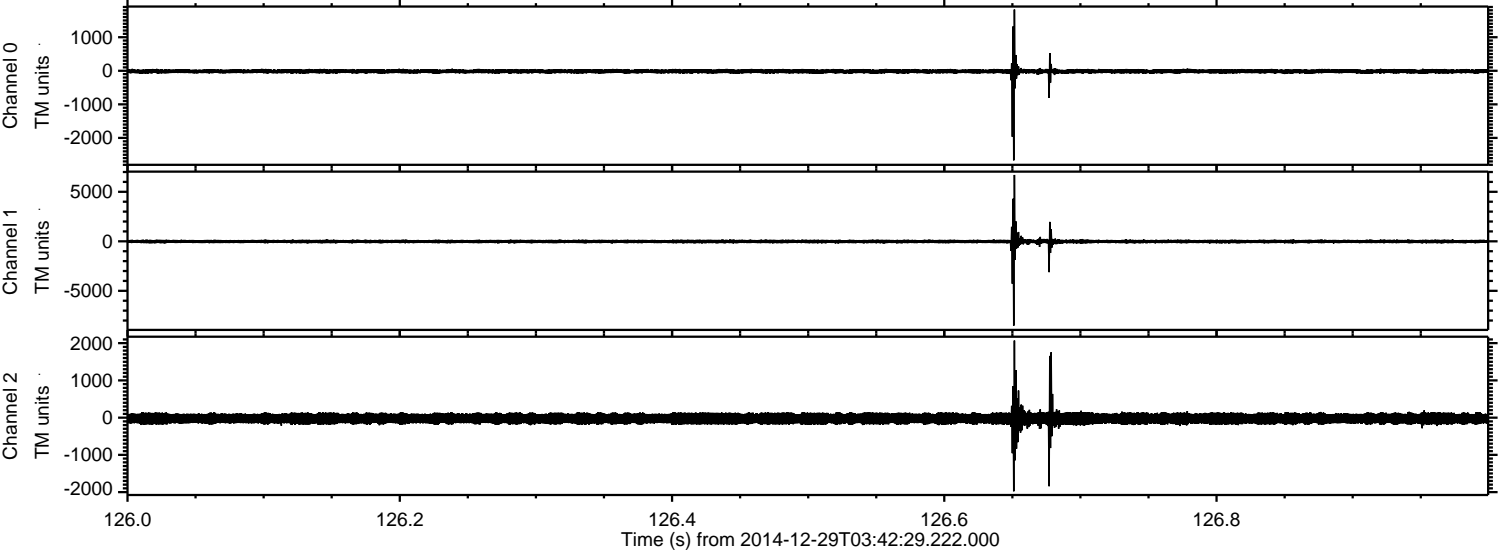

Processed Fri Jan 2 02:46:23 2015 by ELM ver.2012-10-06 from 001__elm20141229_034228__dat00.bin

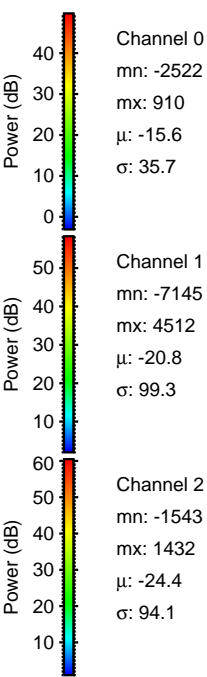
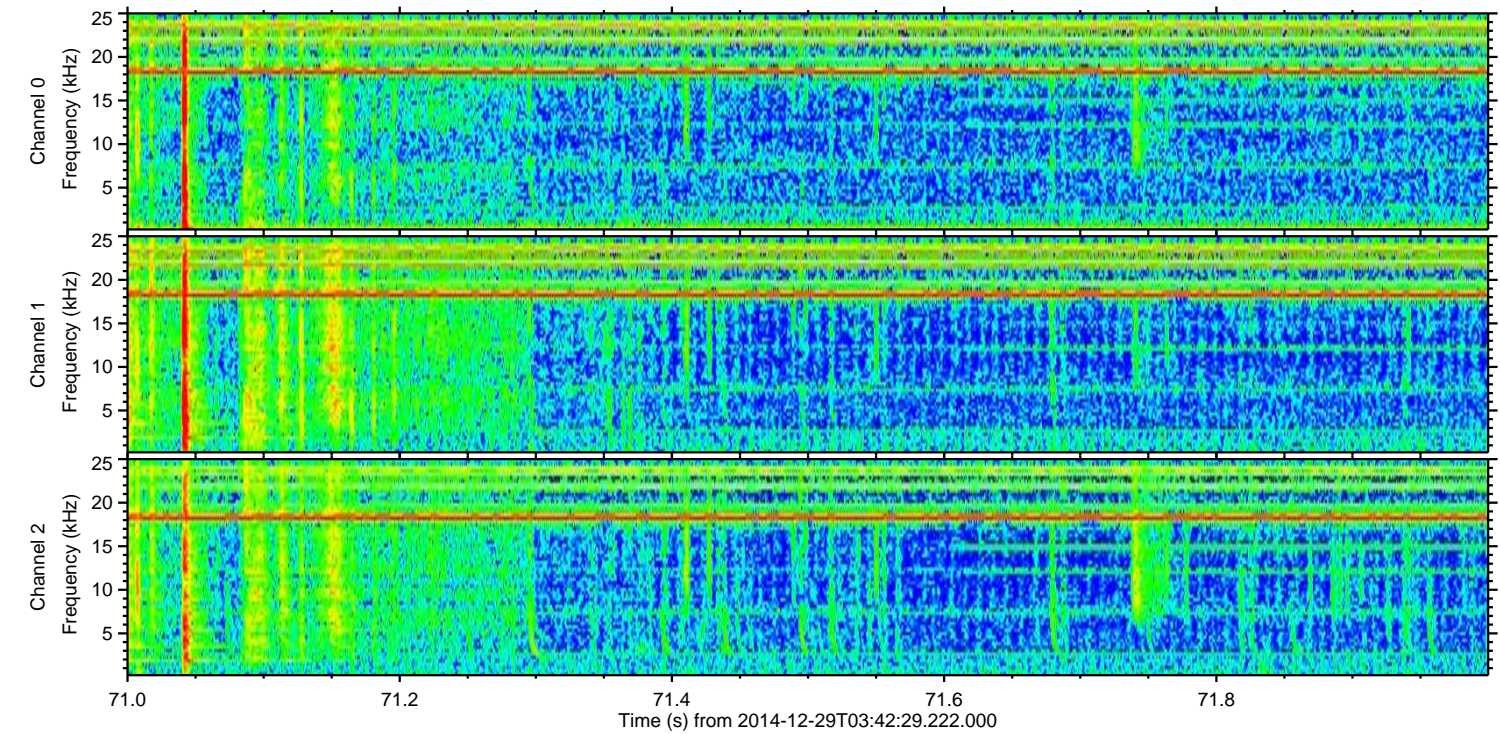
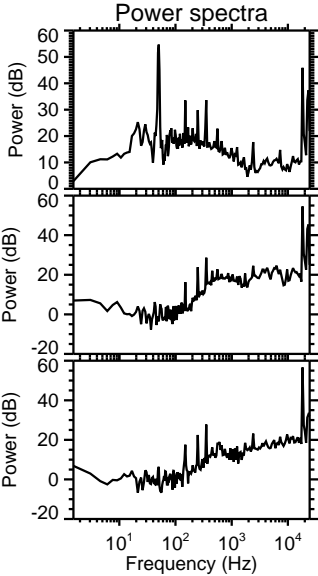
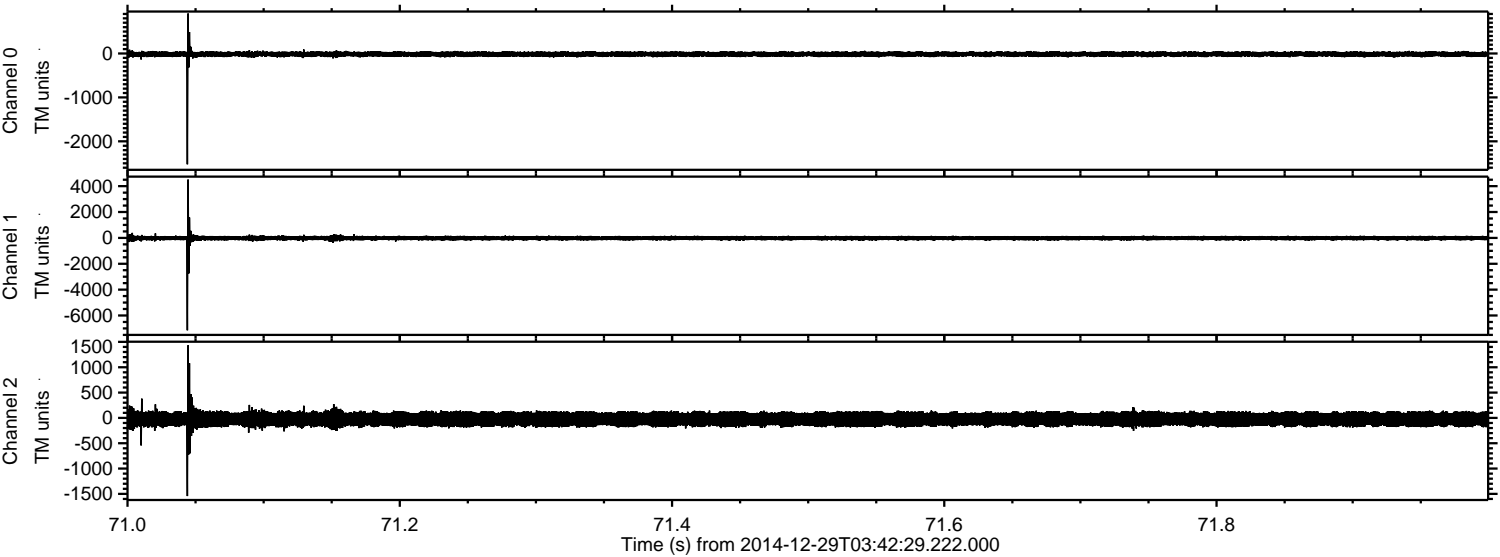

ELMAVAN 3D WAVEFORMS (Measured data sampled at 50 kHz) 49807 packets of 144 samples from 2014-12-29T03:42:29.222.000. Part 125/144

Processed Fri Jan 2 02:46:24 2015 by ELM ver.2012-10-06 from 001__elm20141229_034228__dat00.bin

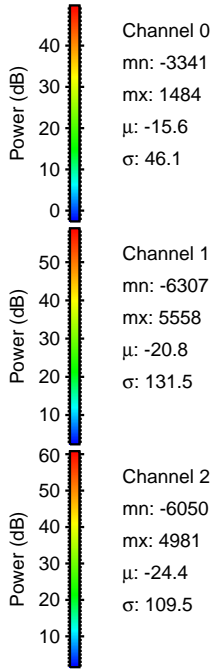
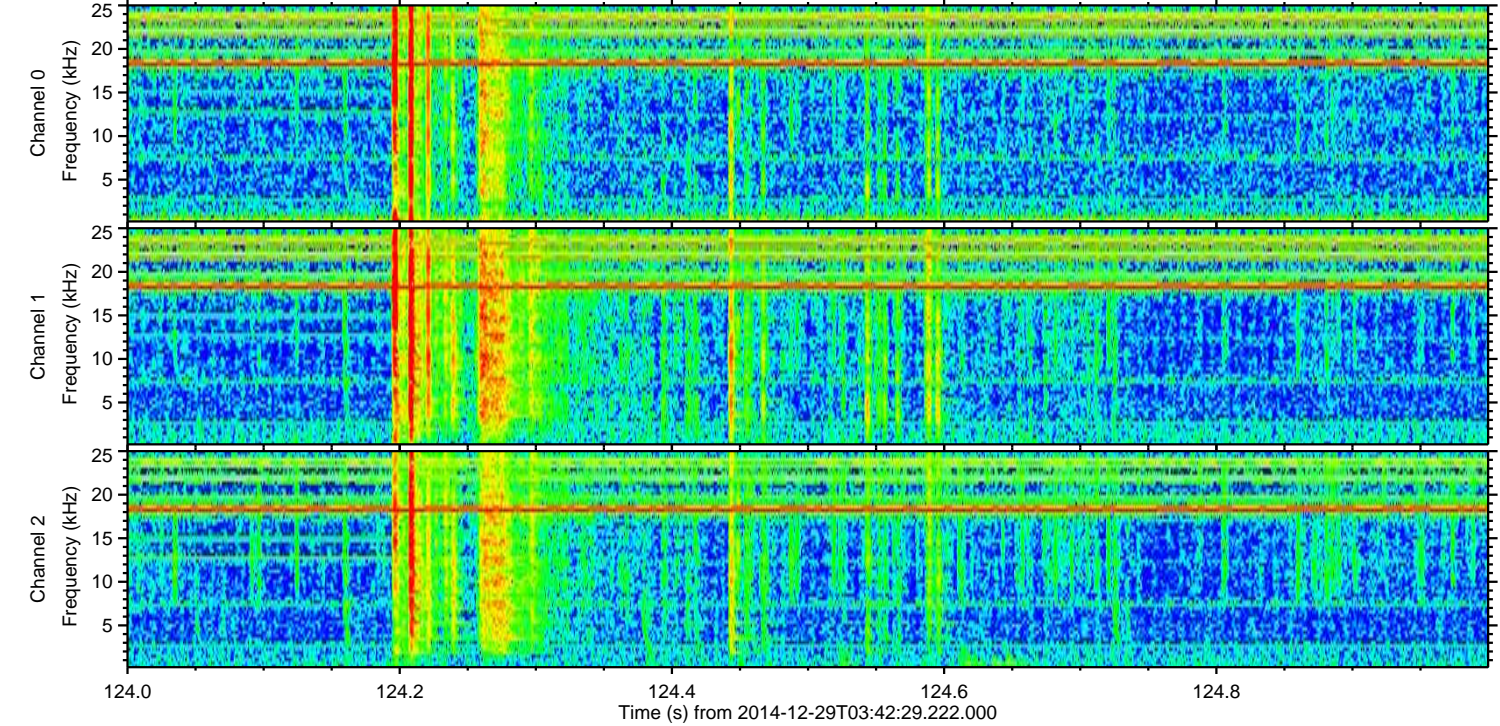
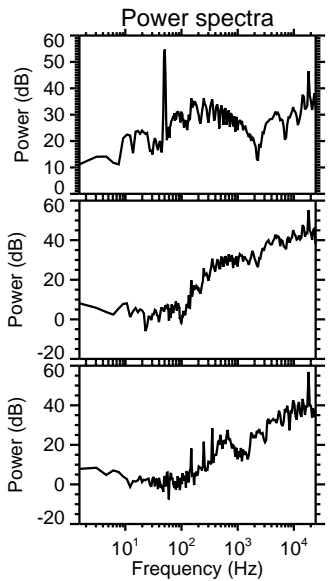
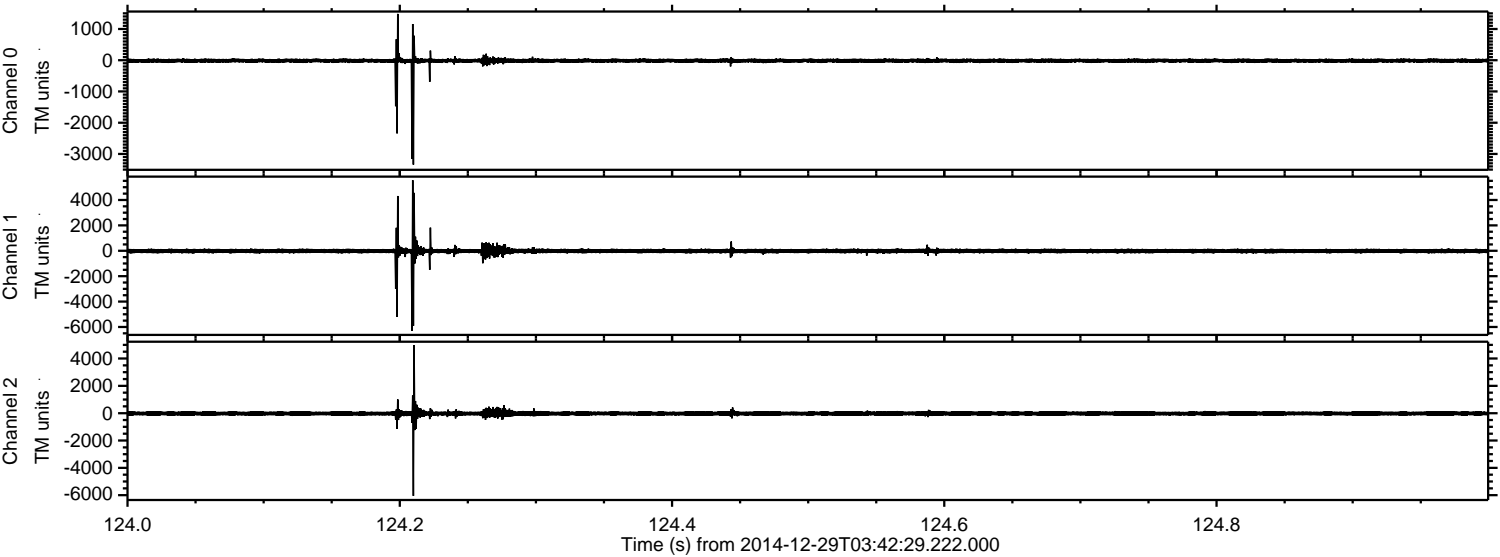

Processed Fri Jan 2 02:46:25 2015 by ELM ver.2012-10-06 from 001__elm20141229_034228__dat00.bin

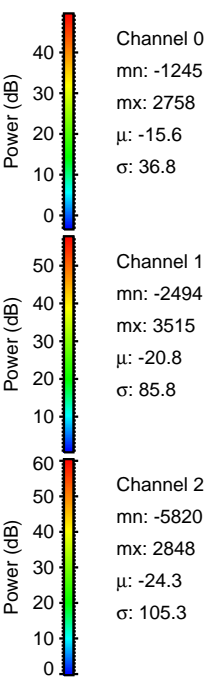
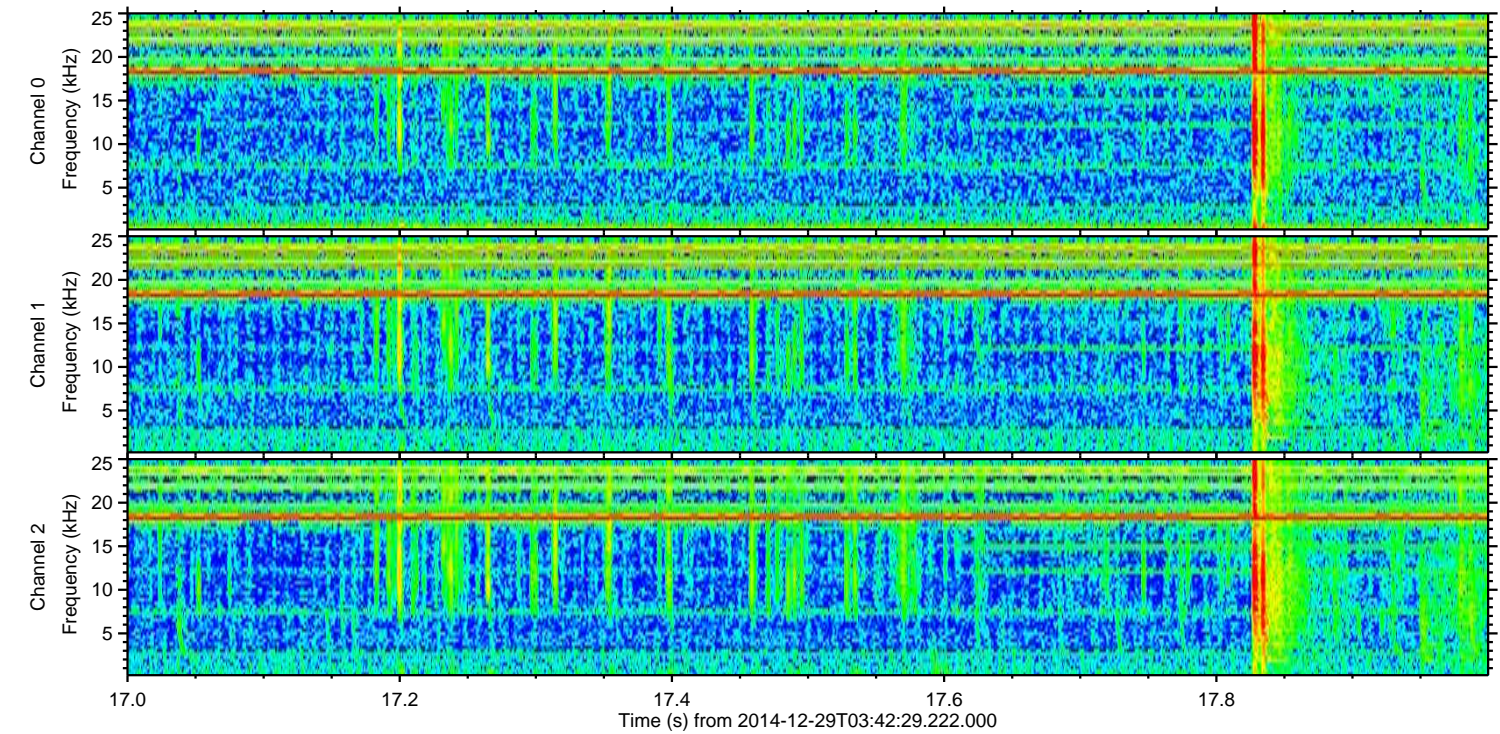
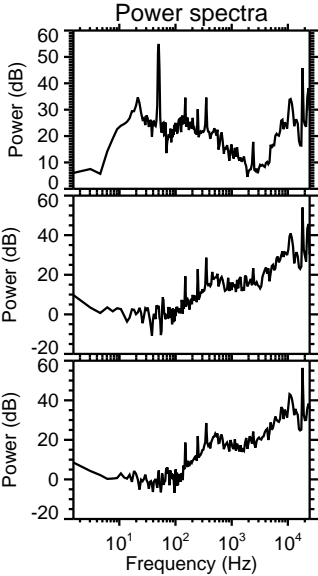
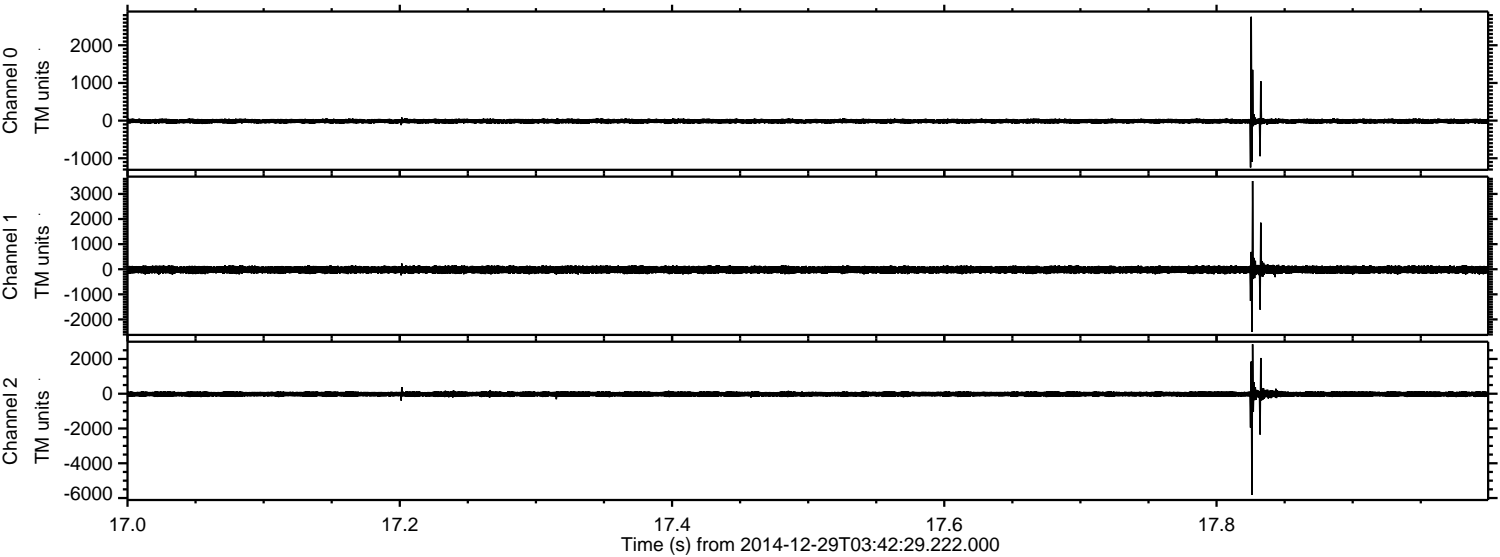

Processed Fri Jan 2 02:46:26 2015 by ELM ver.2012-10-06 from 001__elm20141229_034228__dat00.bin

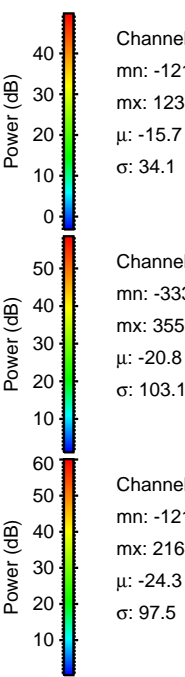
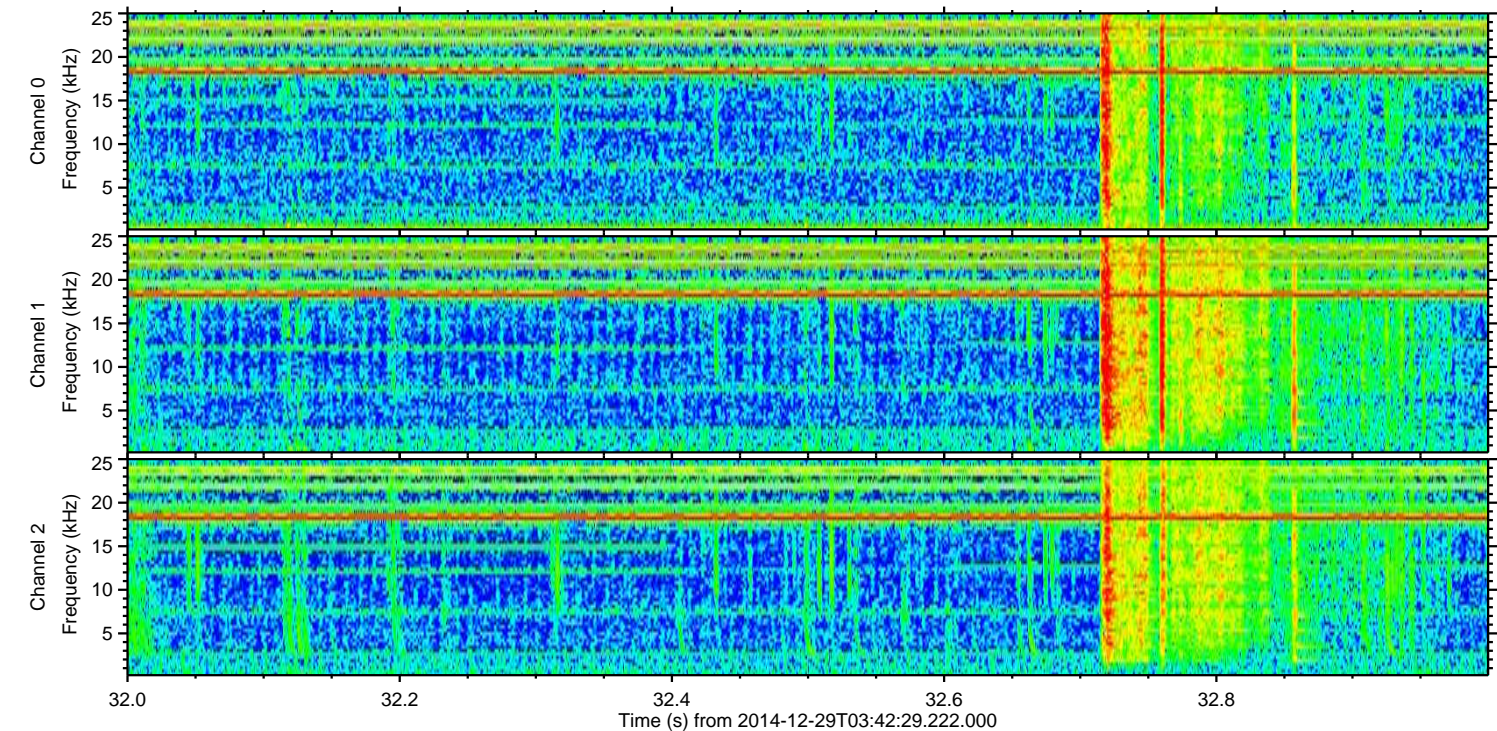
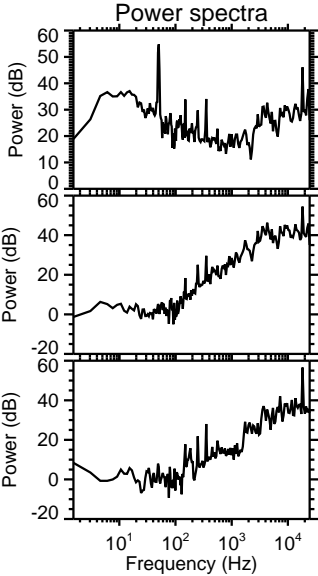
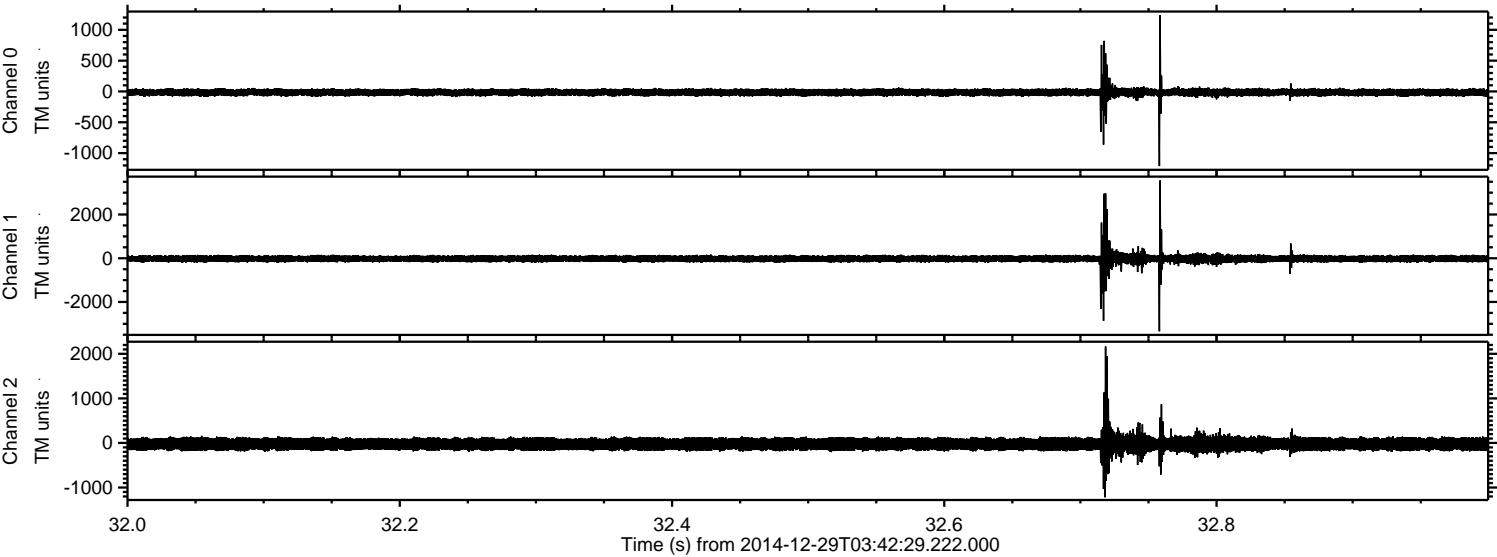

Processed Fri Jan 2 02:46:27 2015 by ELM ver.2012-10-06 from 001__elm20141229_034228__dat00.bin

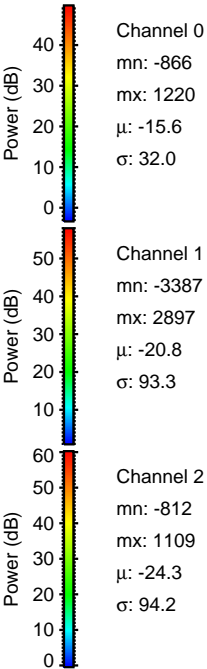
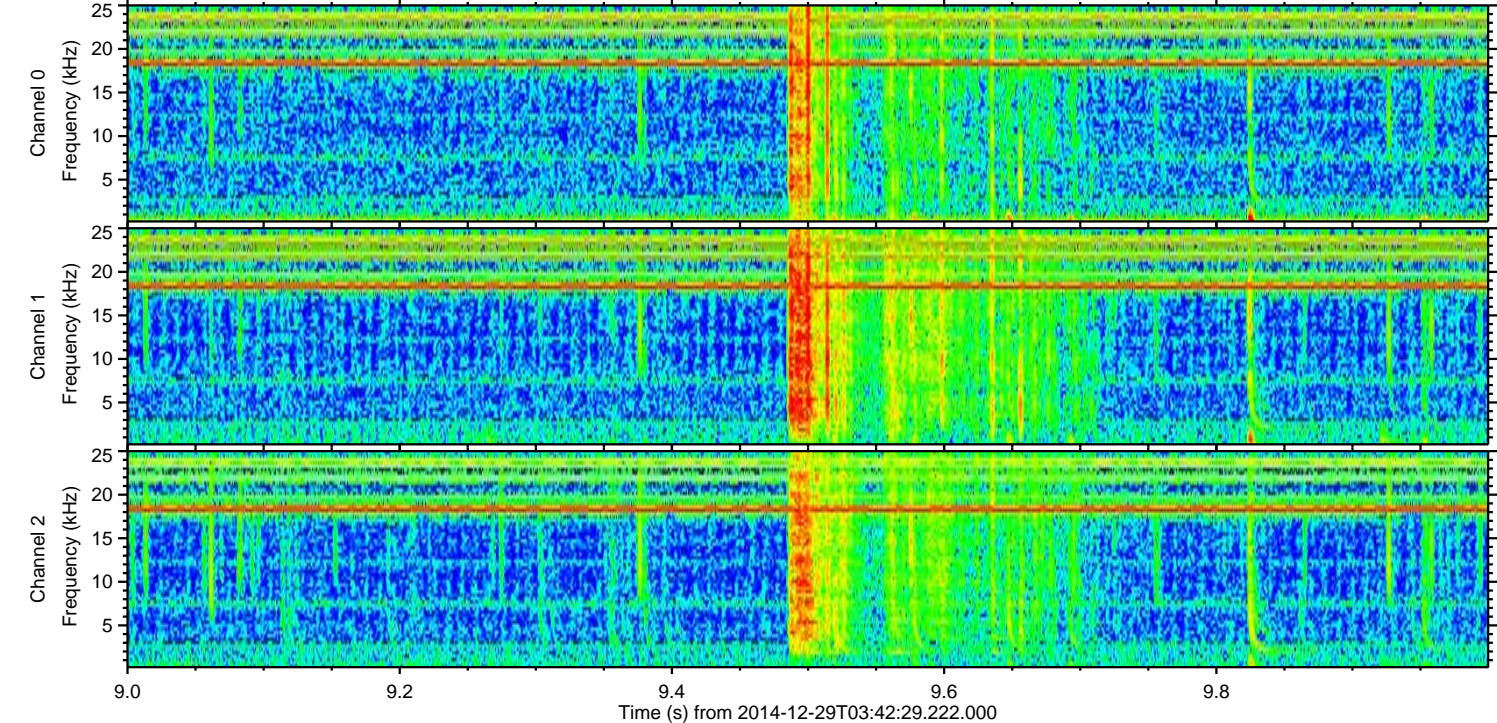
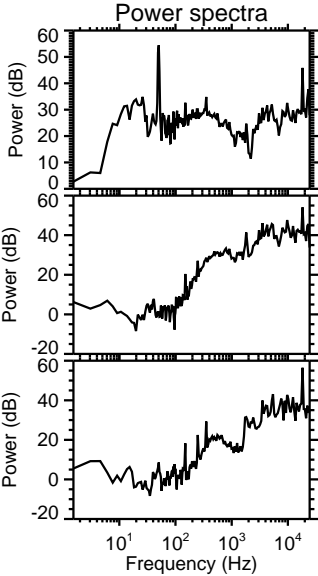
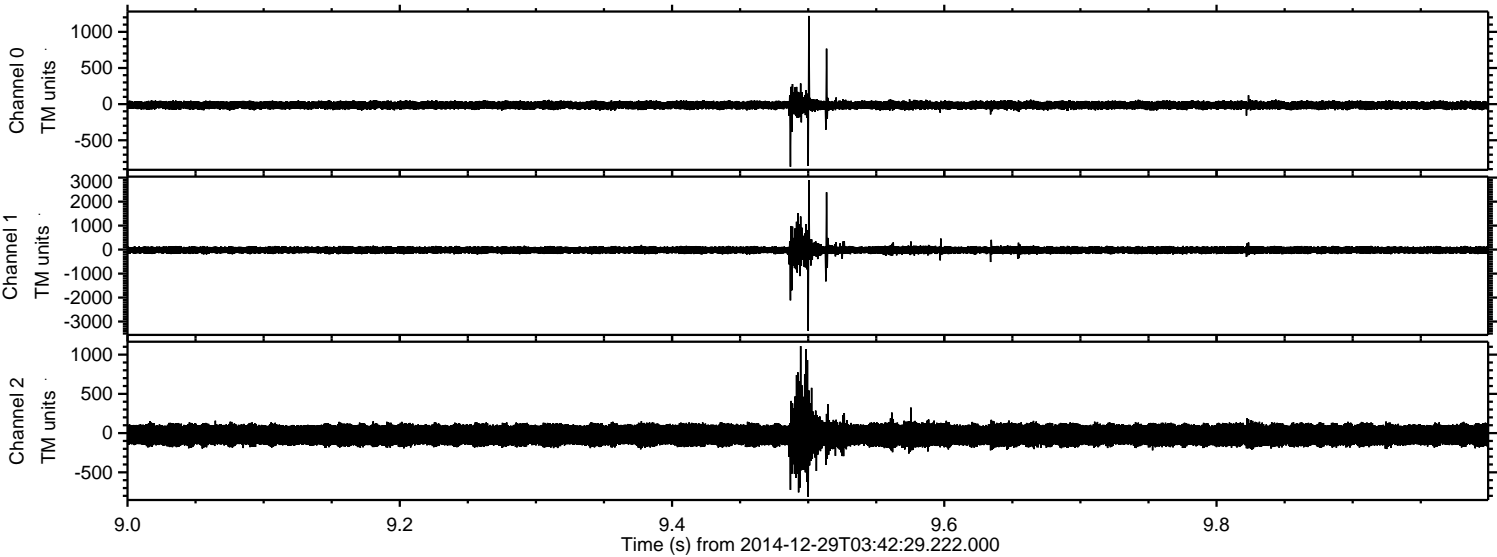

Processed Fri Jan 2 02:46:28 2015 by ELM ver.2012-10-06 from 001__elm20141229_034228__dat00.bin

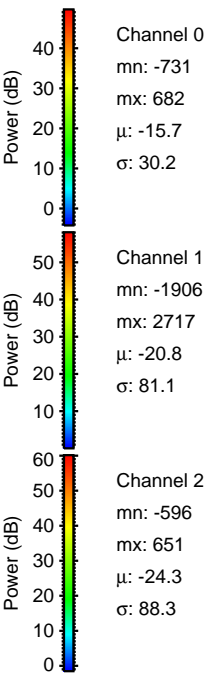
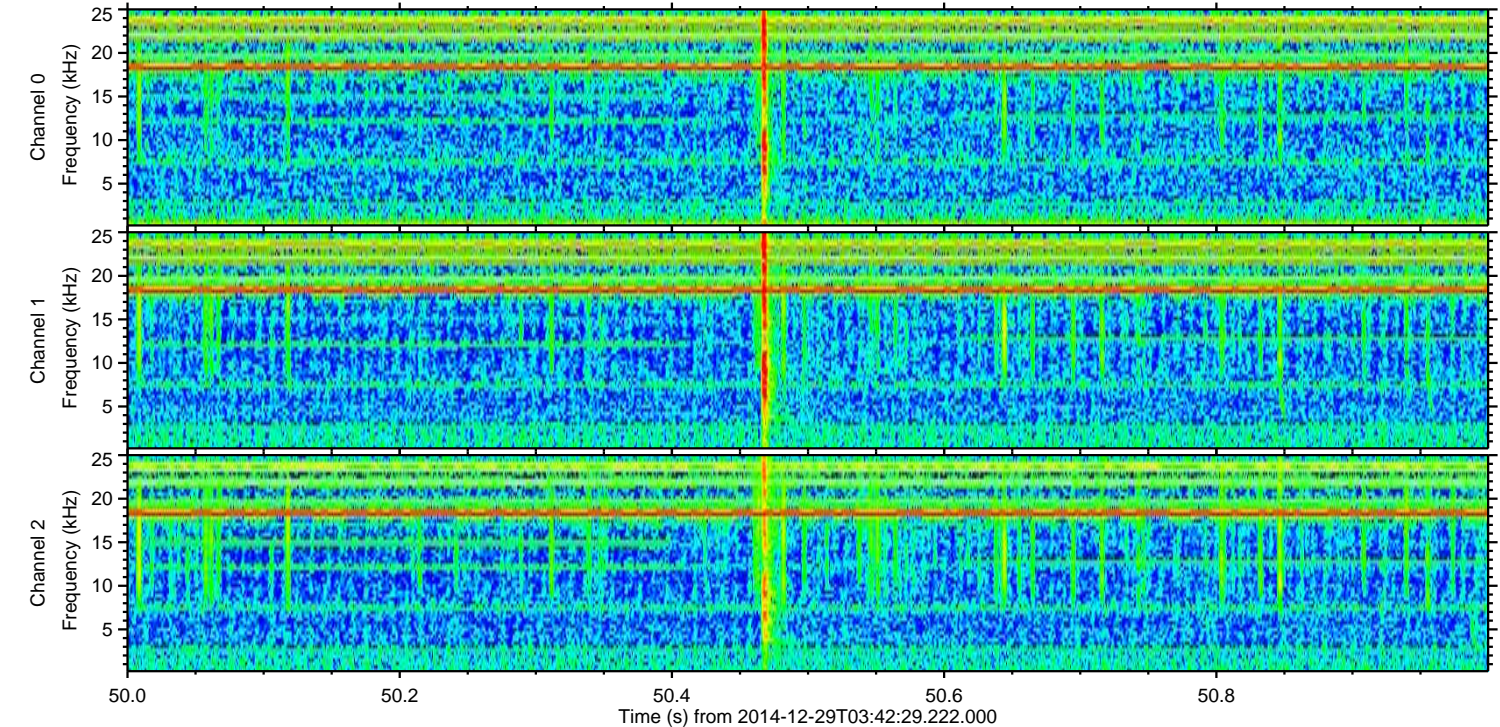
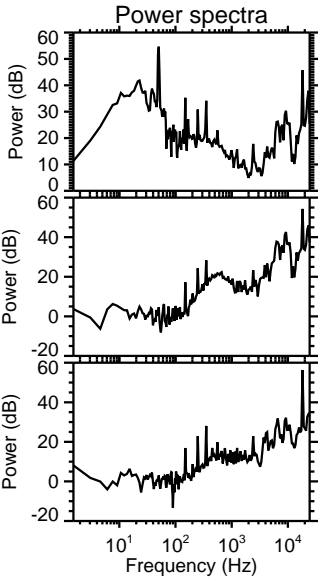
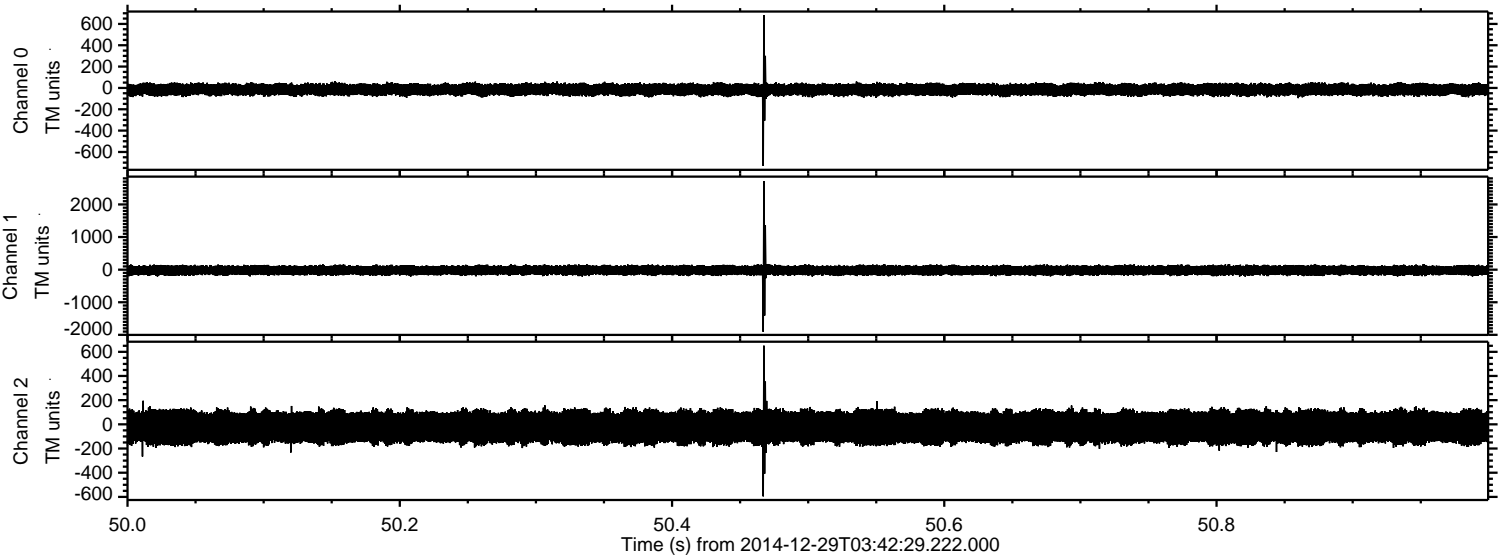

Processed Fri Jan 2 02:46:28 2015 by ELM ver.2012-10-06 from 001__elm20141229_034228__dat00.bin

