

ELMAVAN 3D WAVEFORMS (Measured data sampled at 50 kHz) 49805 packets of 144 samples from 2014-12-29T03:22:28.608.999.

Processed Fri Jan 2 02:29:59 2015 by ELM ver.2012-10-06 from 001__elm20141229_032227__dat00.bin

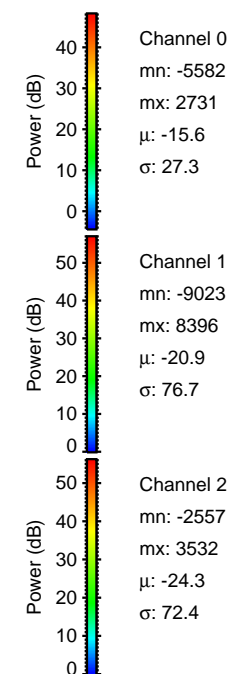
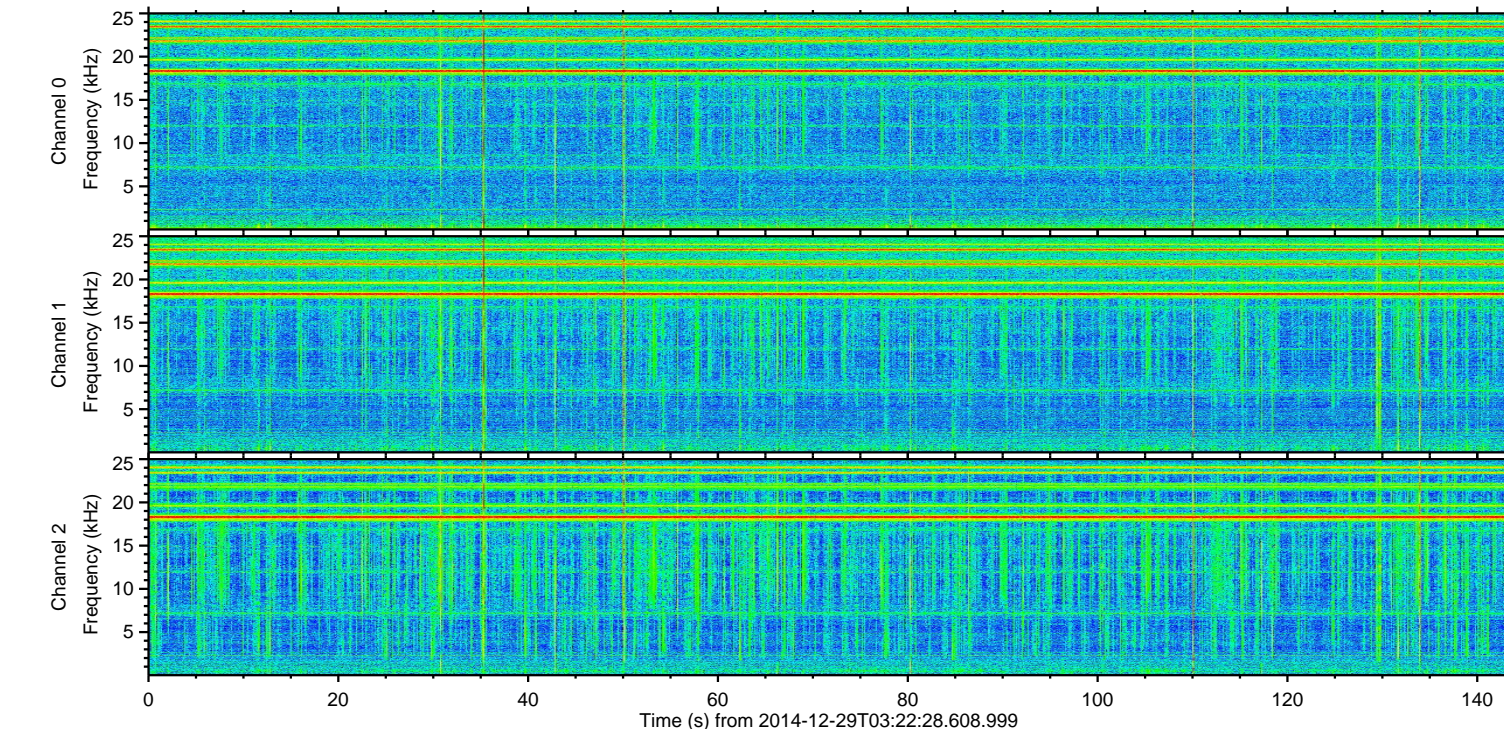
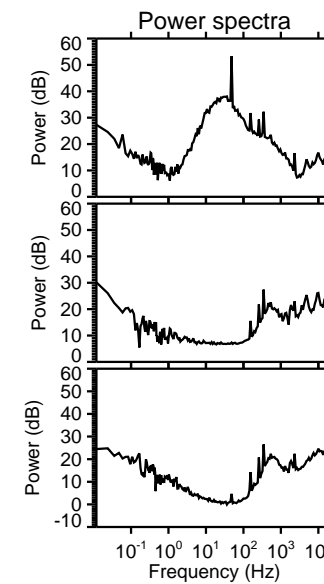
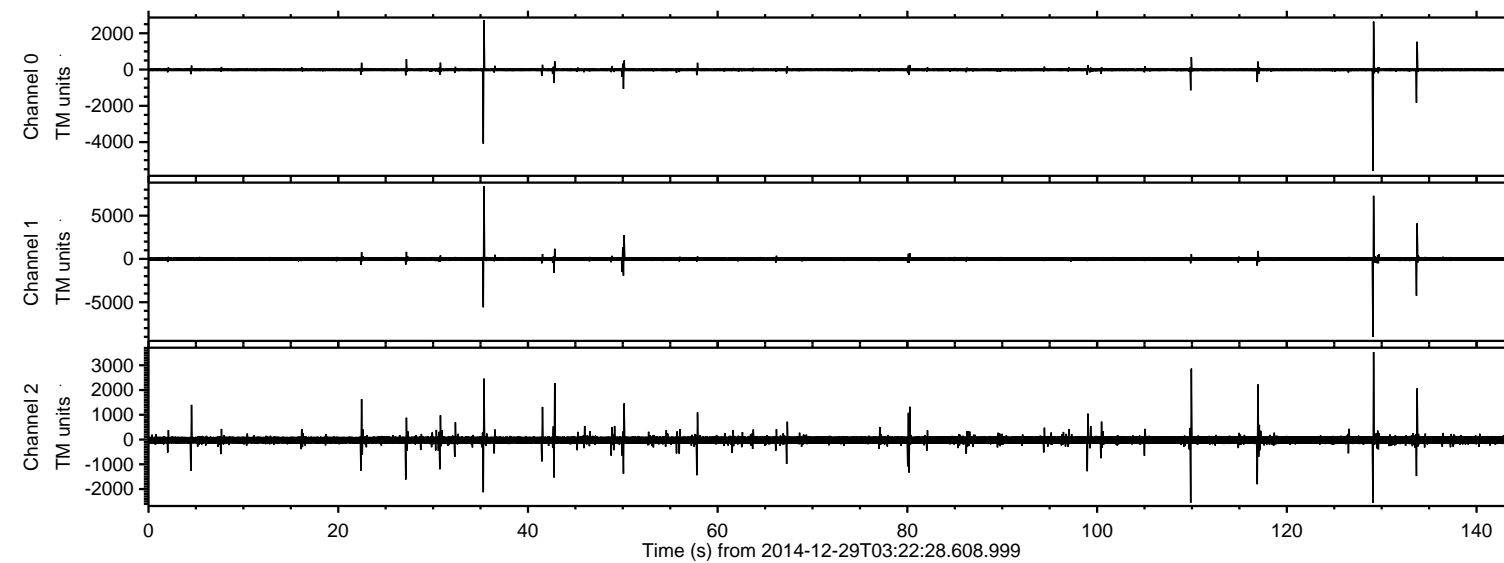

ELMAVAN 3D WAVEFORMS (Measured data sampled at 50 kHz) 49805 packets of 144 samples from 2014-12-29T03:22:28.608.999. Part 130/144

Processed Fri Jan 2 02:30:12 2015 by ELM ver.2012-10-06 from 001__elm20141229_032227__dat00.bin

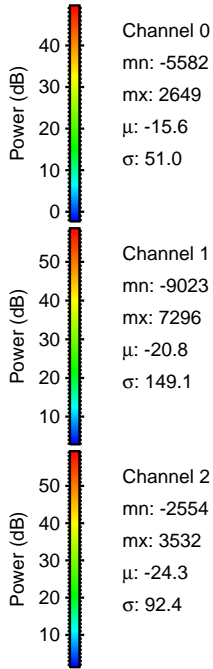
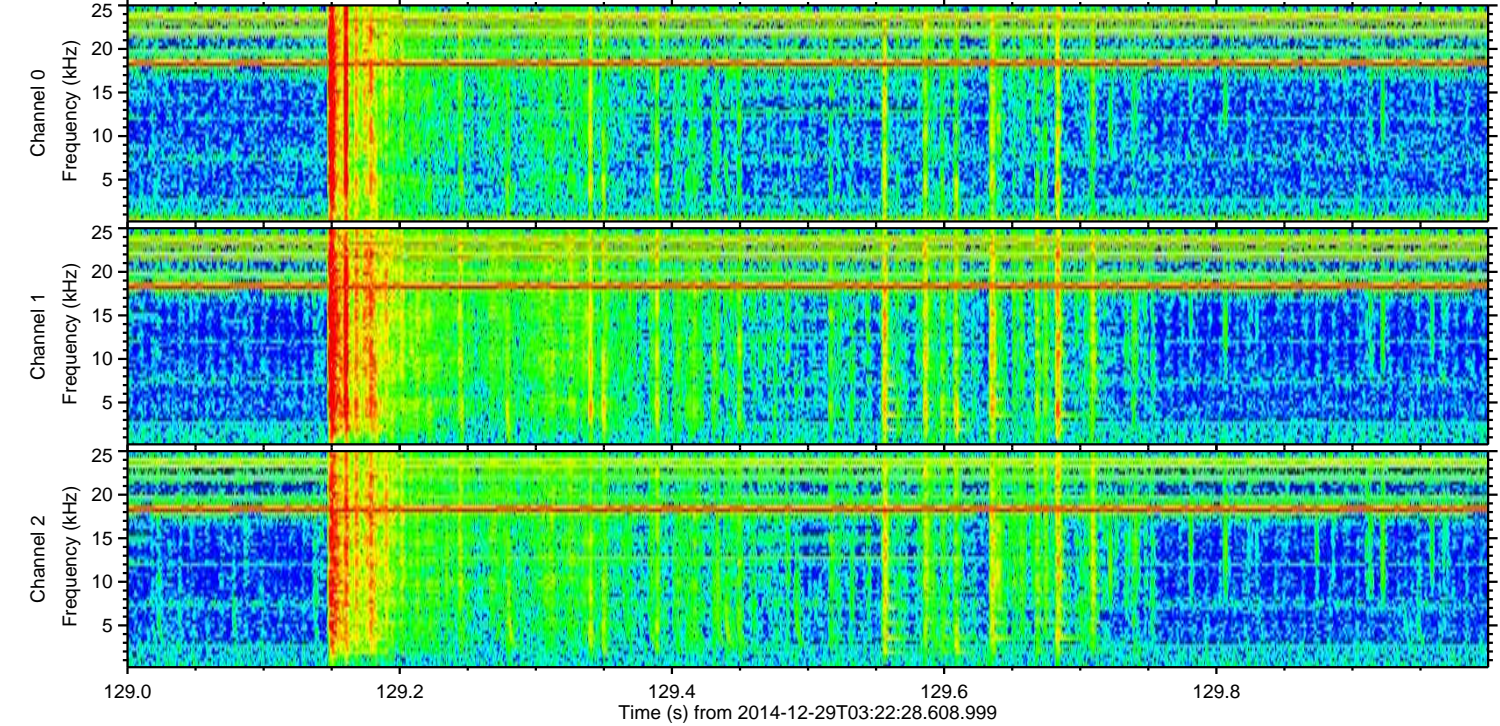
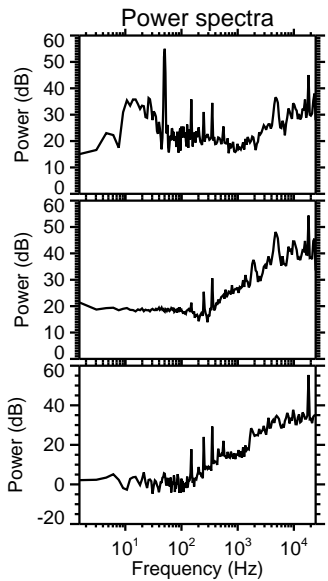
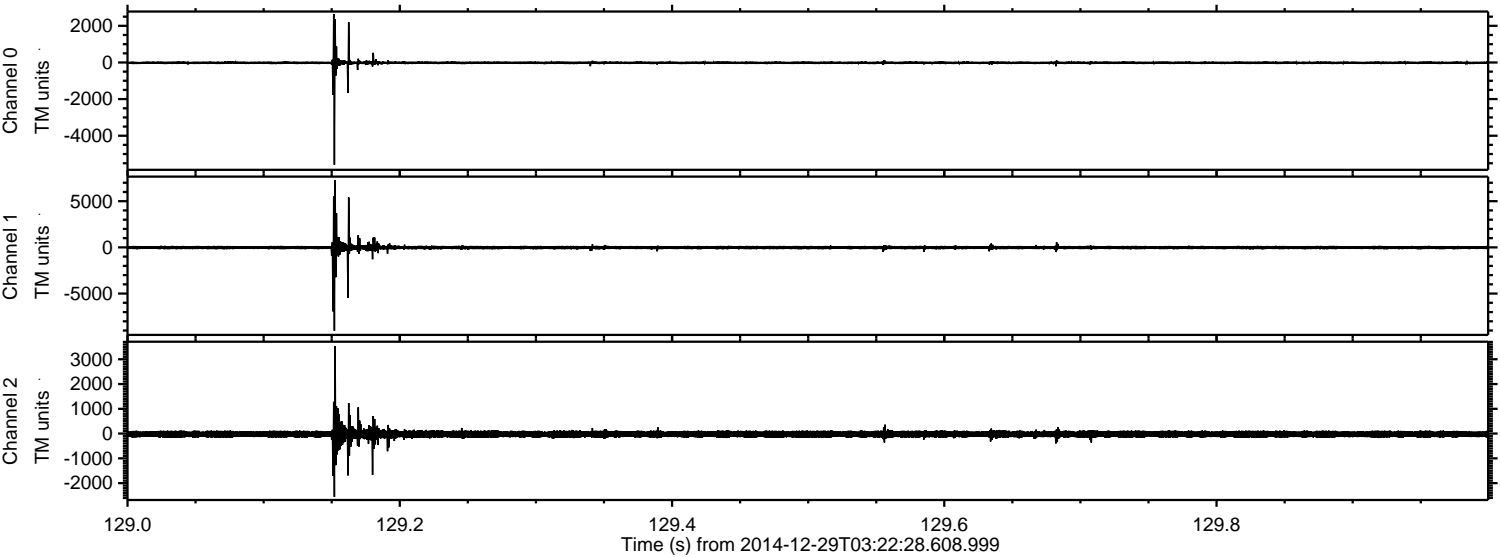

Processed Fri Jan 2 02:30:13 2015 by ELM ver.2012-10-06 from 001__elm20141229_032227__dat00.bin

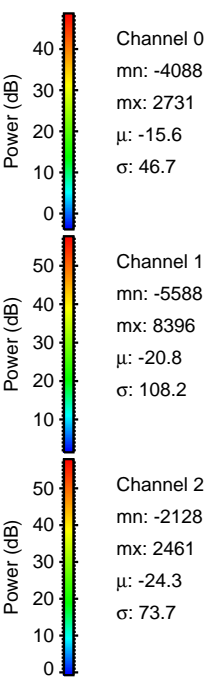
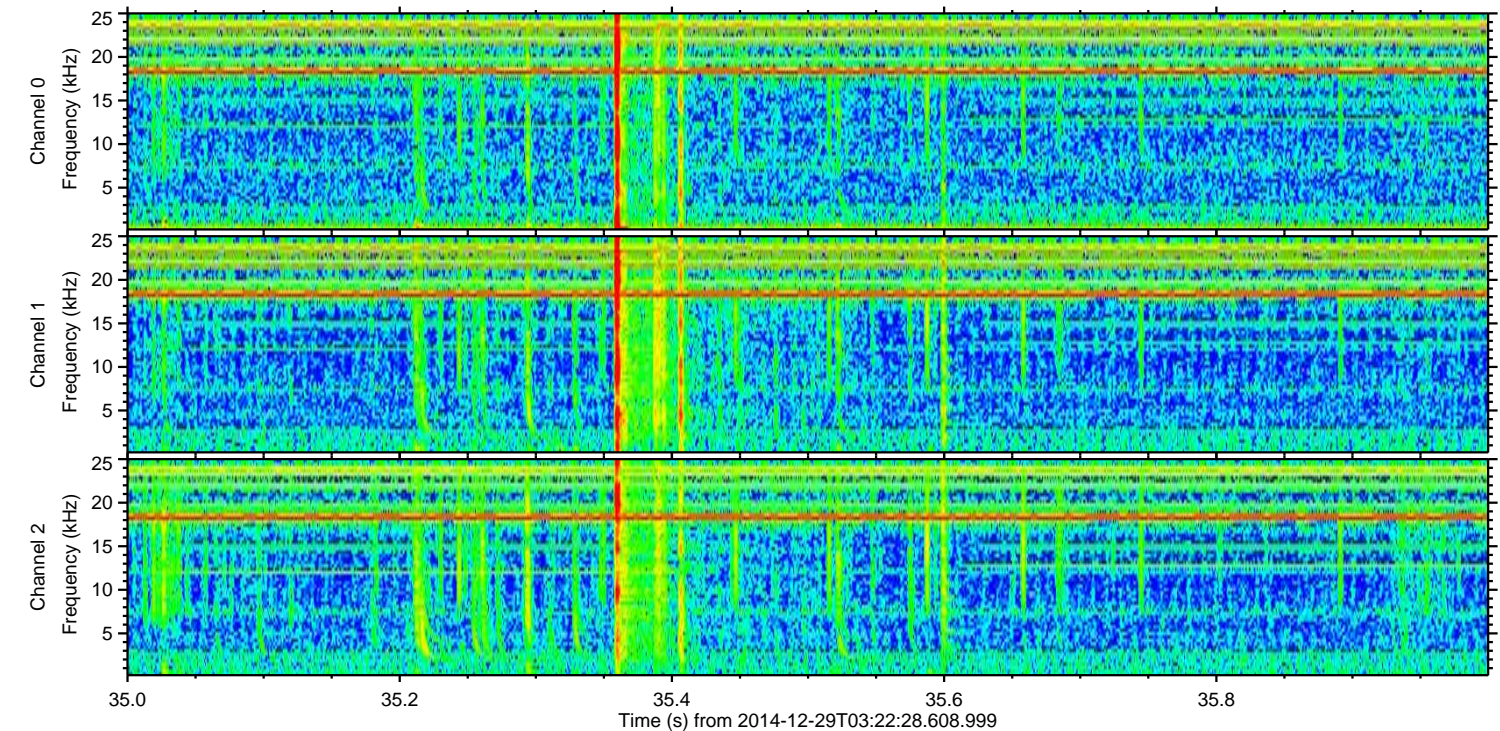
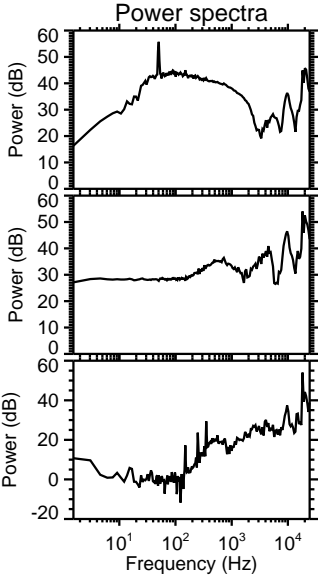
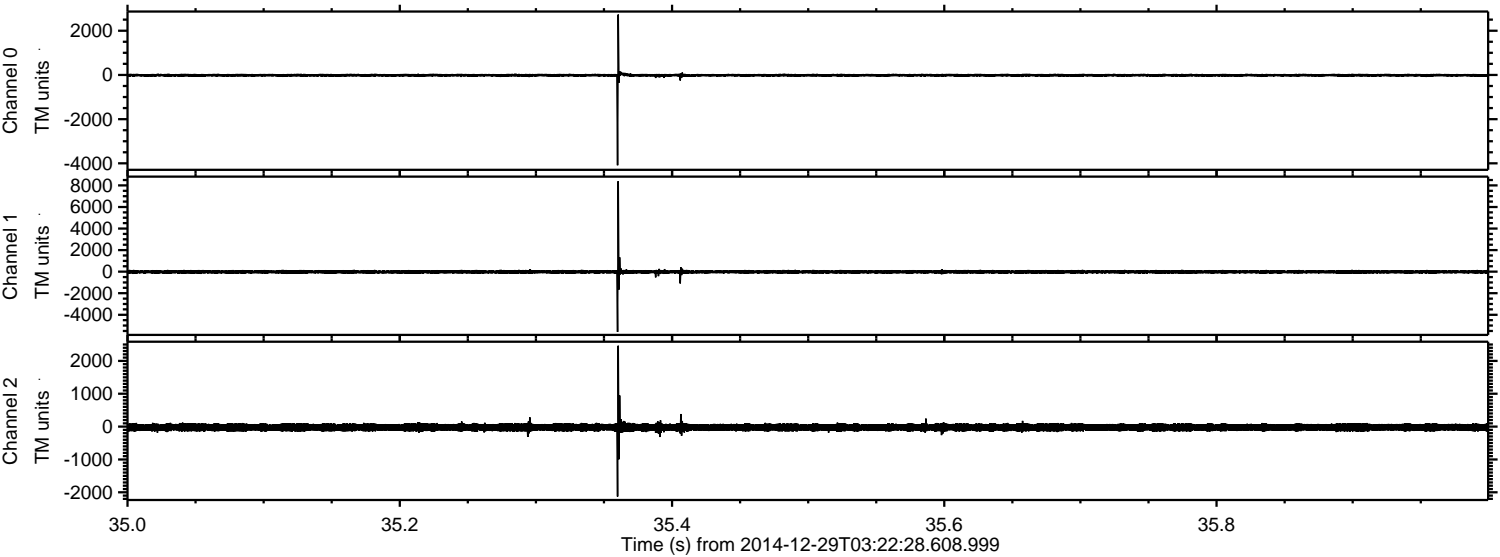

ELMAVAN 3D WAVEFORMS (Measured data sampled at 50 kHz) 49805 packets of 144 samples from 2014-12-29T03:22:28.608.999. Part 134/144

Processed Fri Jan 2 02:30:13 2015 by ELM ver.2012-10-06 from 001__elm20141229_032227__dat00.bin

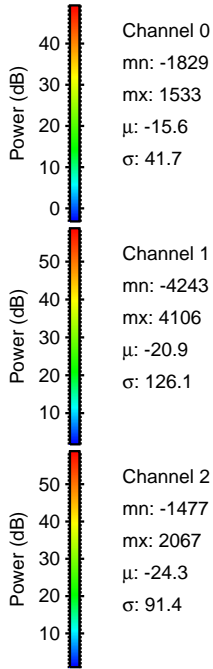
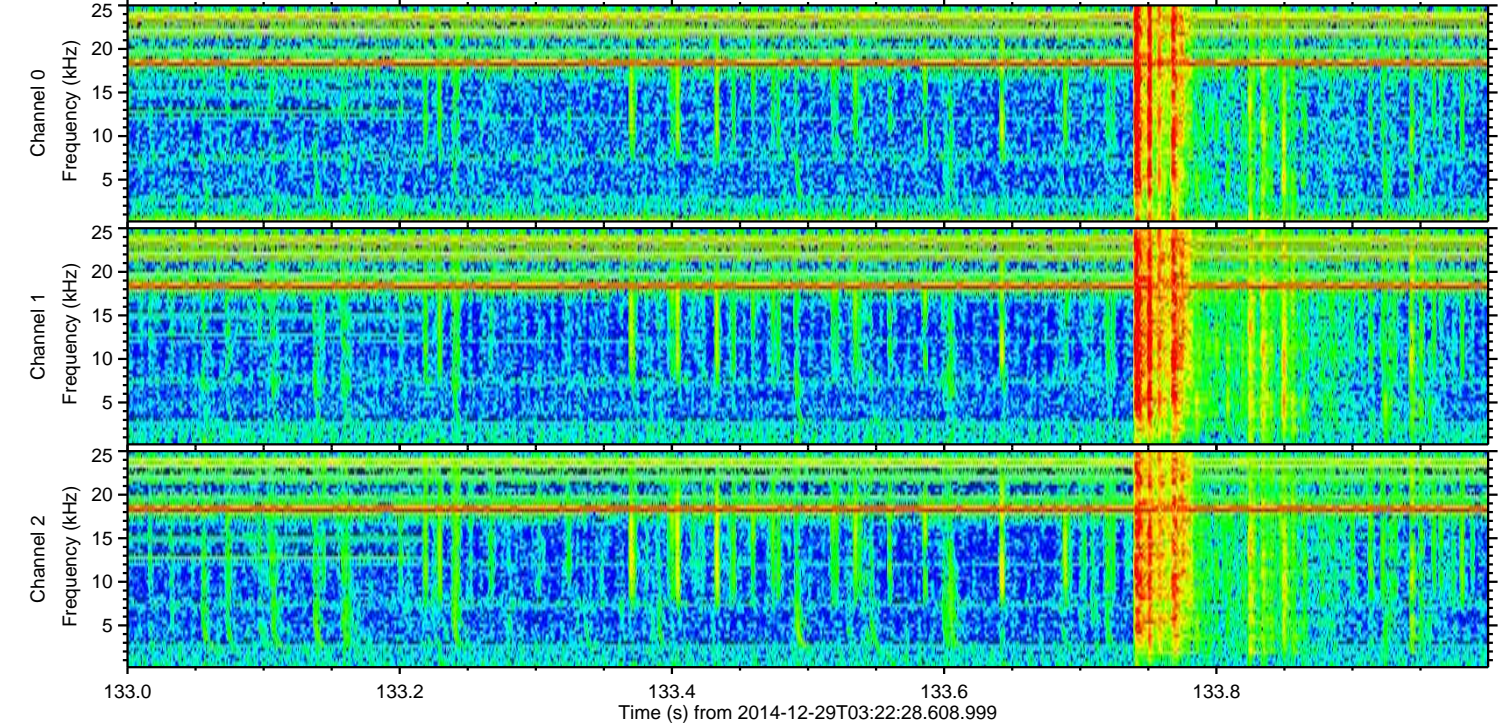
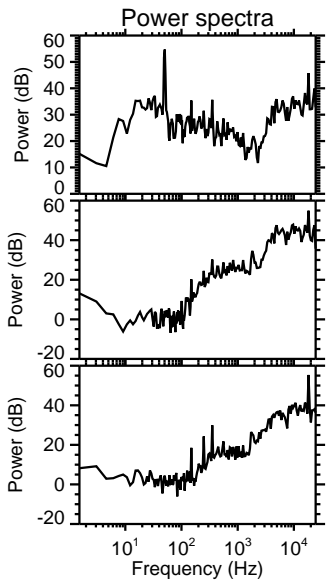
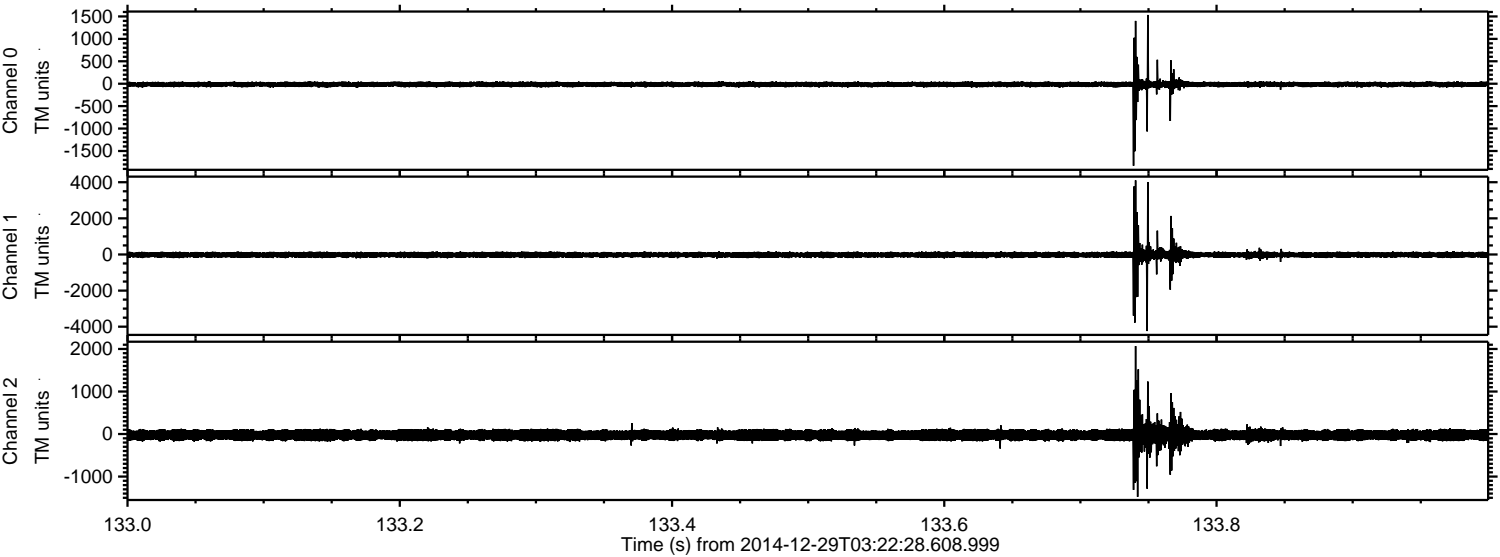

ELMAVAN 3D WAVEFORMS (Measured data sampled at 50 kHz) 49805 packets of 144 samples from 2014-12-29T03:22:28.608.999. Part 110/144

Processed Fri Jan 2 02:30:14 2015 by ELM ver.2012-10-06 from 001__elm20141229_032227__dat00.bin

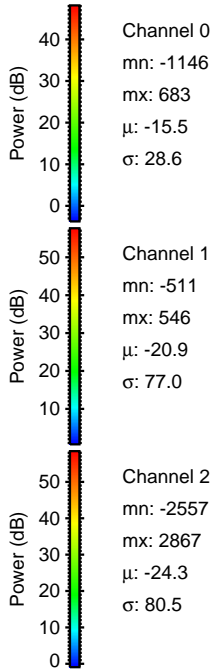
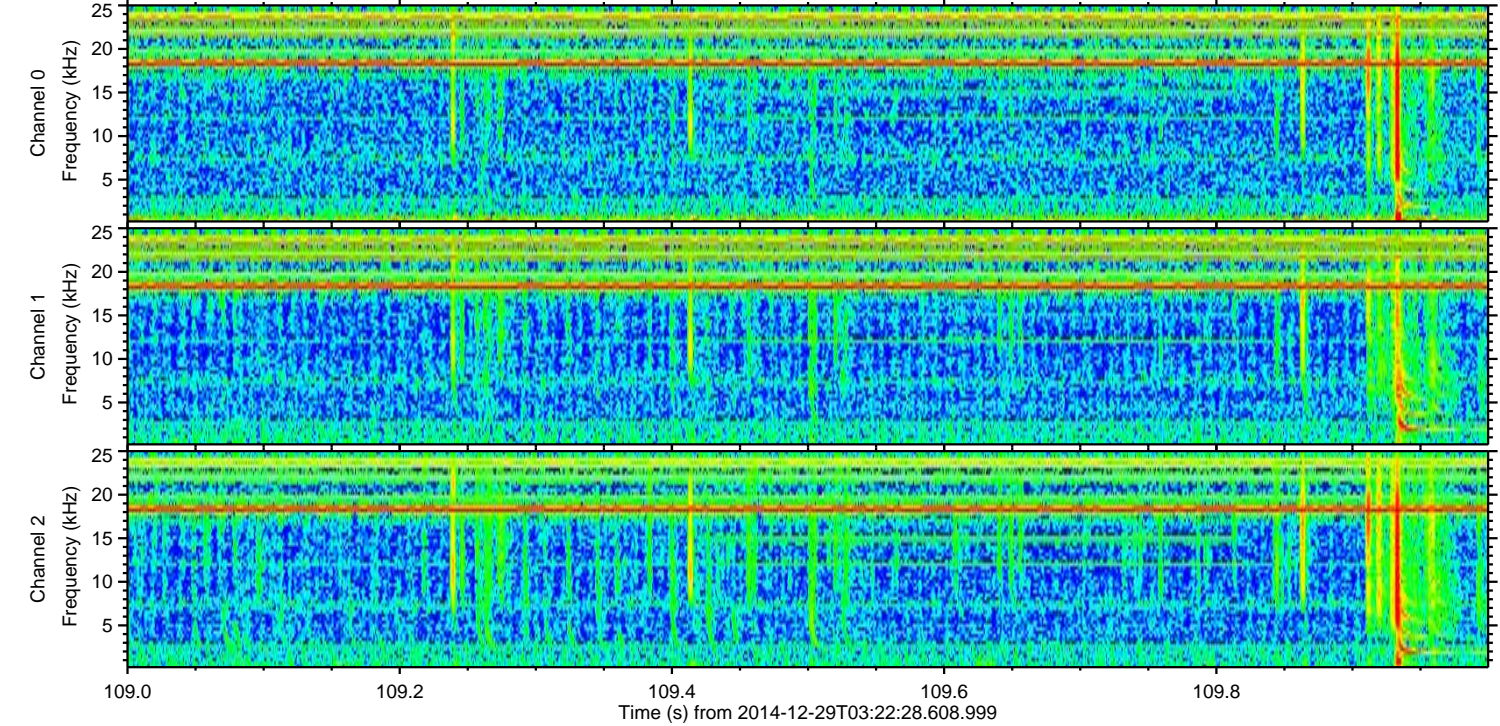
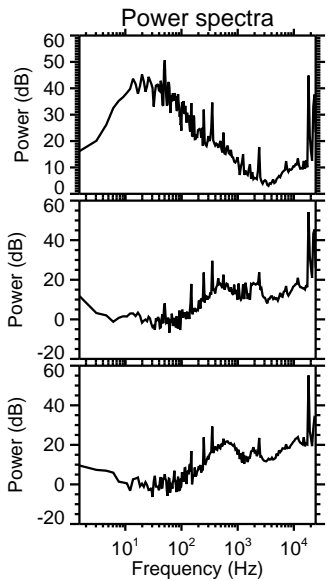
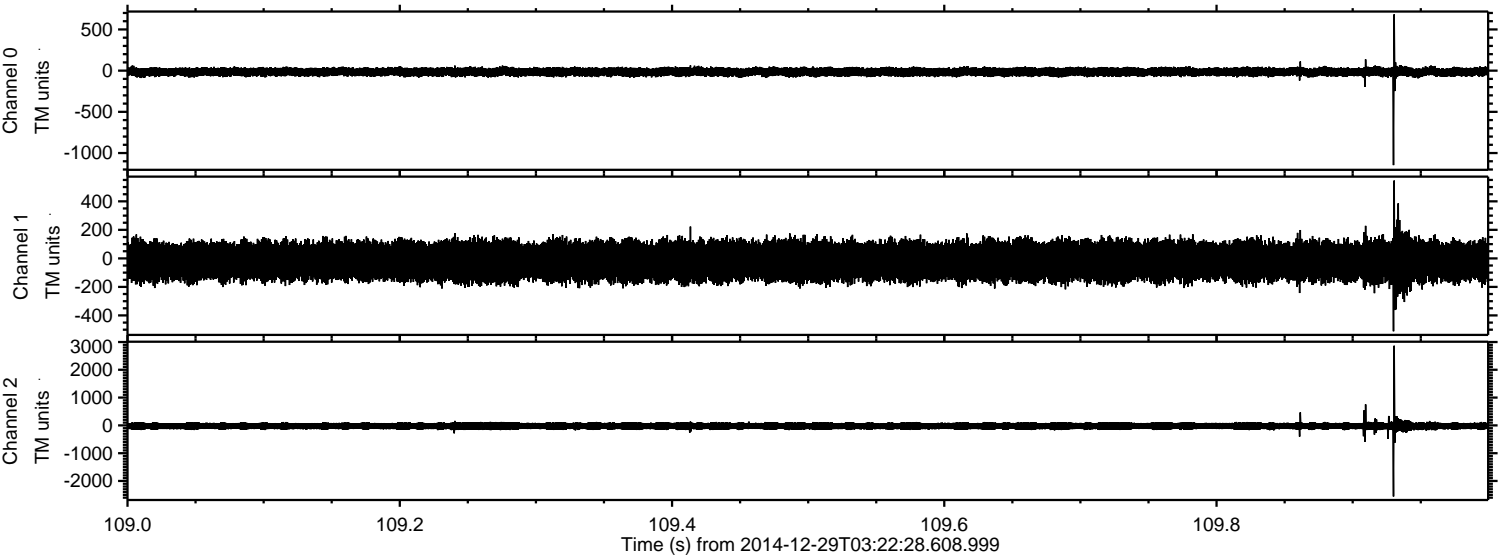

Processed Fri Jan 2 02:30:15 2015 by ELM ver.2012-10-06 from 001__elm20141229_032227__dat00.bin

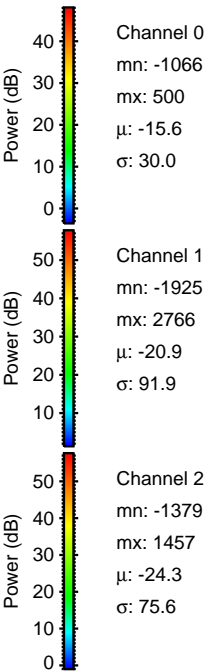
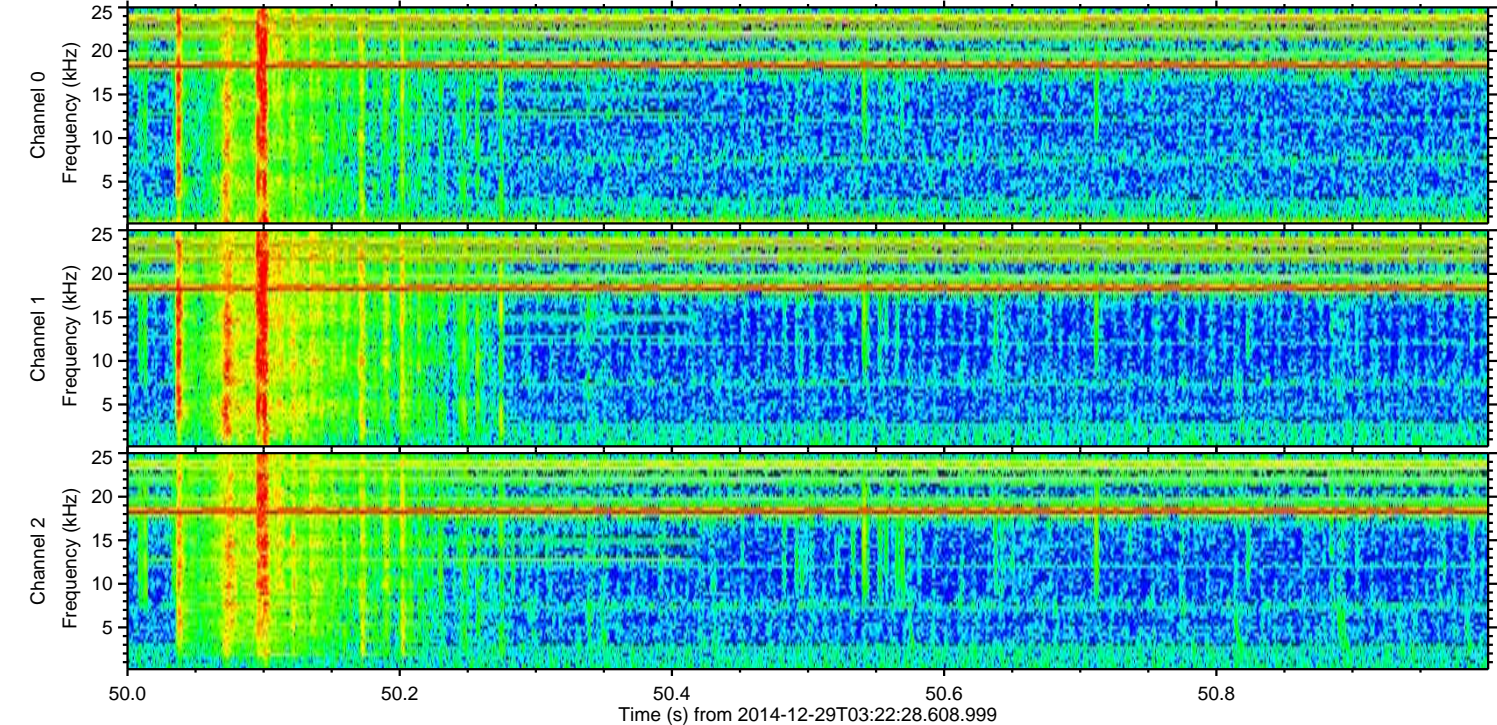
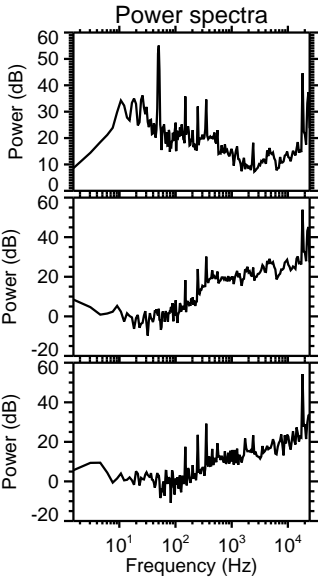
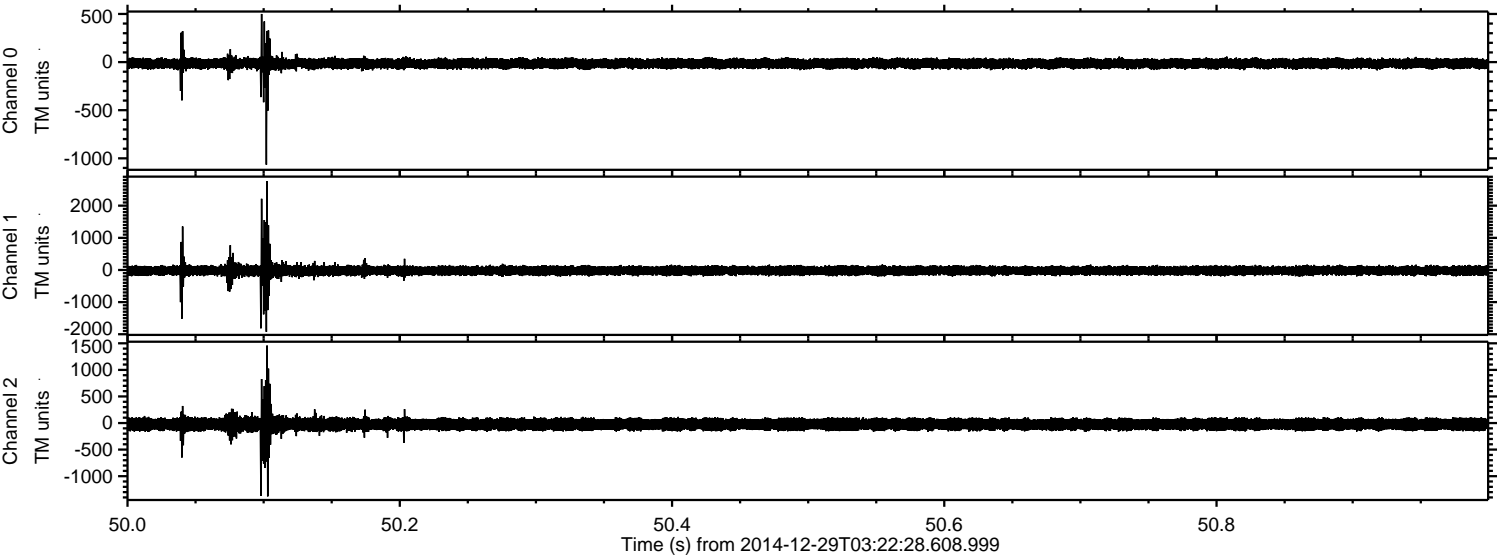

Processed Fri Jan 2 02:30:16 2015 by ELM ver.2012-10-06 from 001__elm20141229_032227__dat00.bin

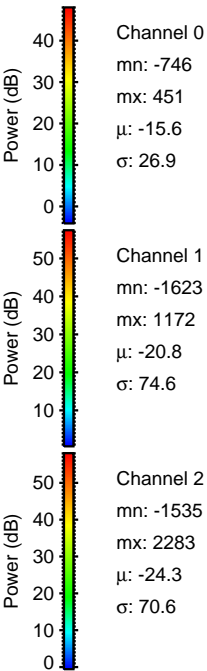
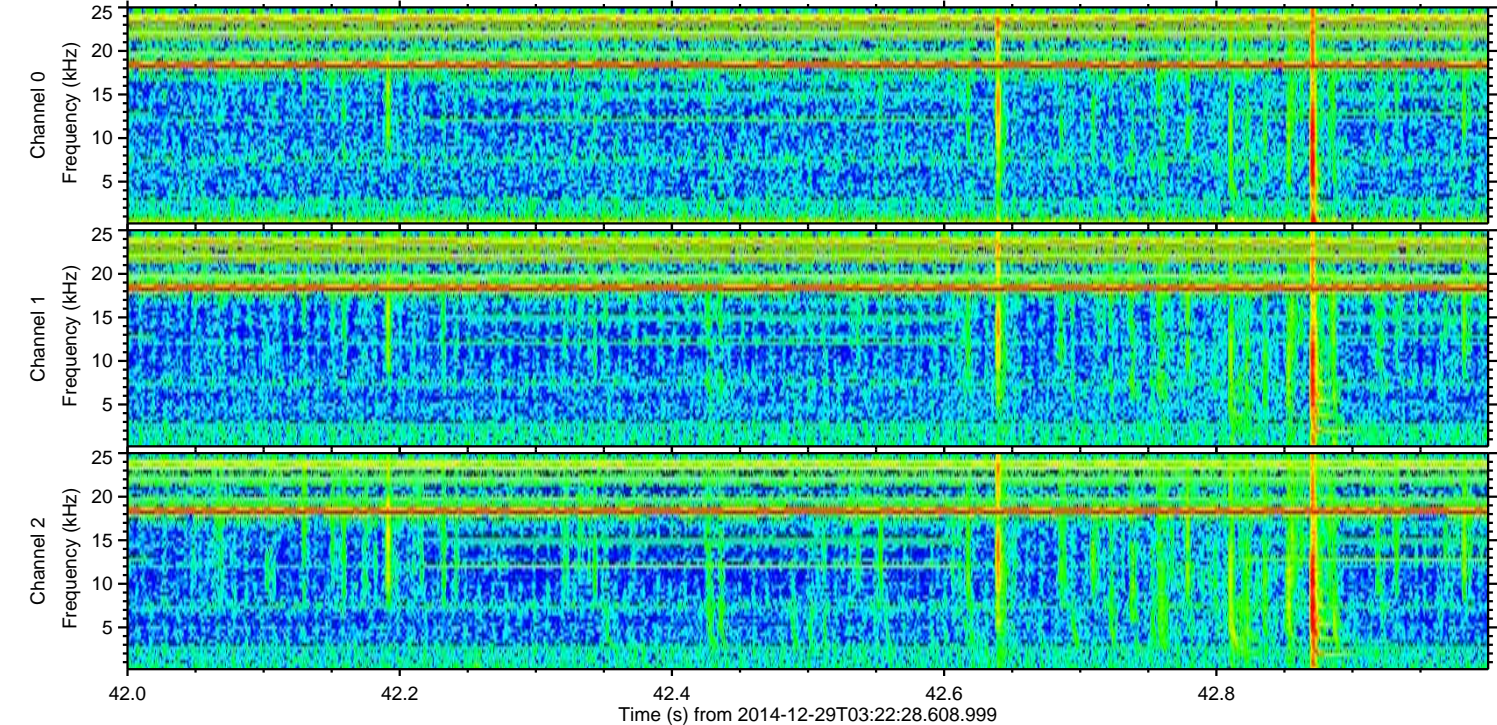
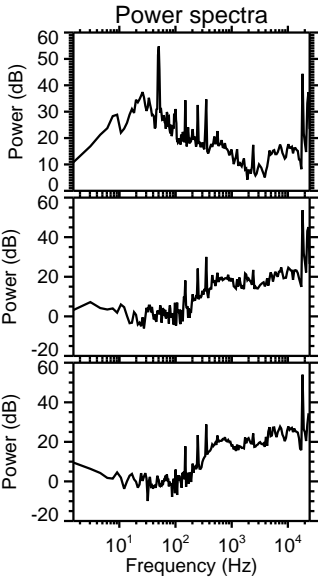
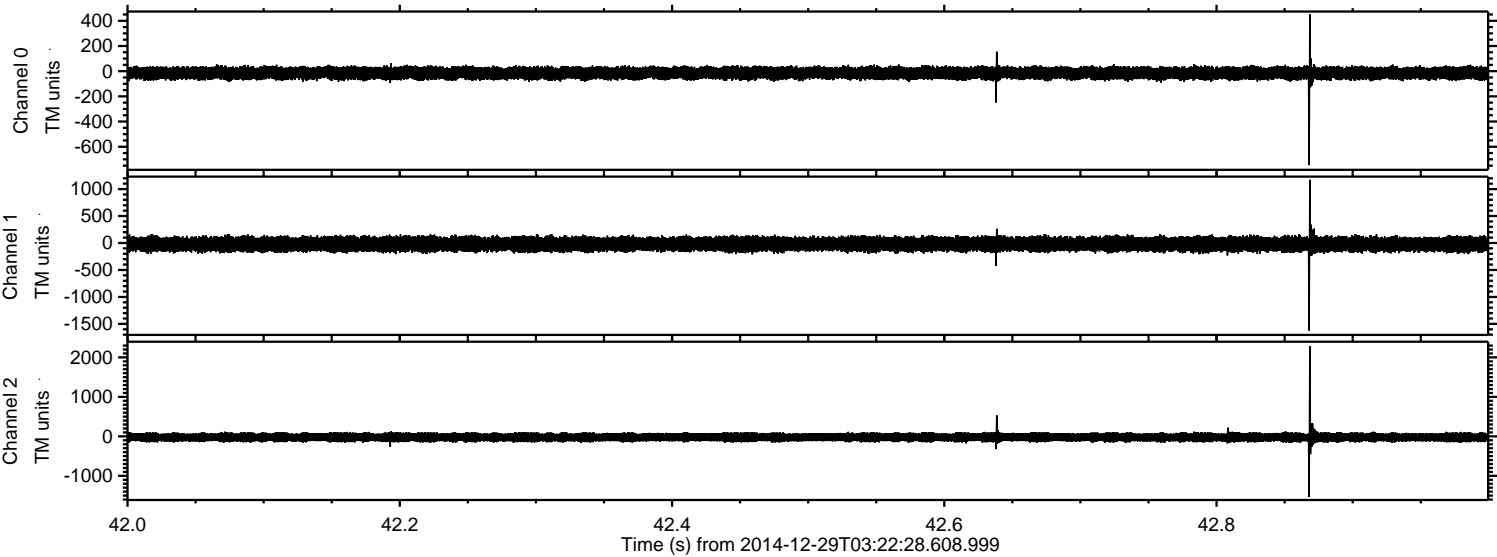

Processed Fri Jan 2 02:30:17 2015 by ELM ver.2012-10-06 from 001__elm20141229_032227__dat00.bin

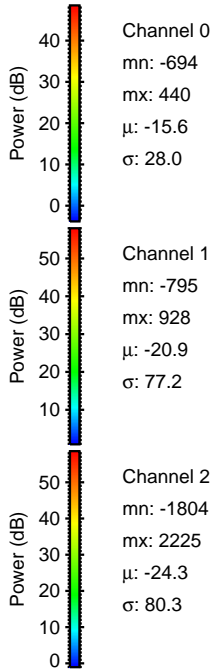
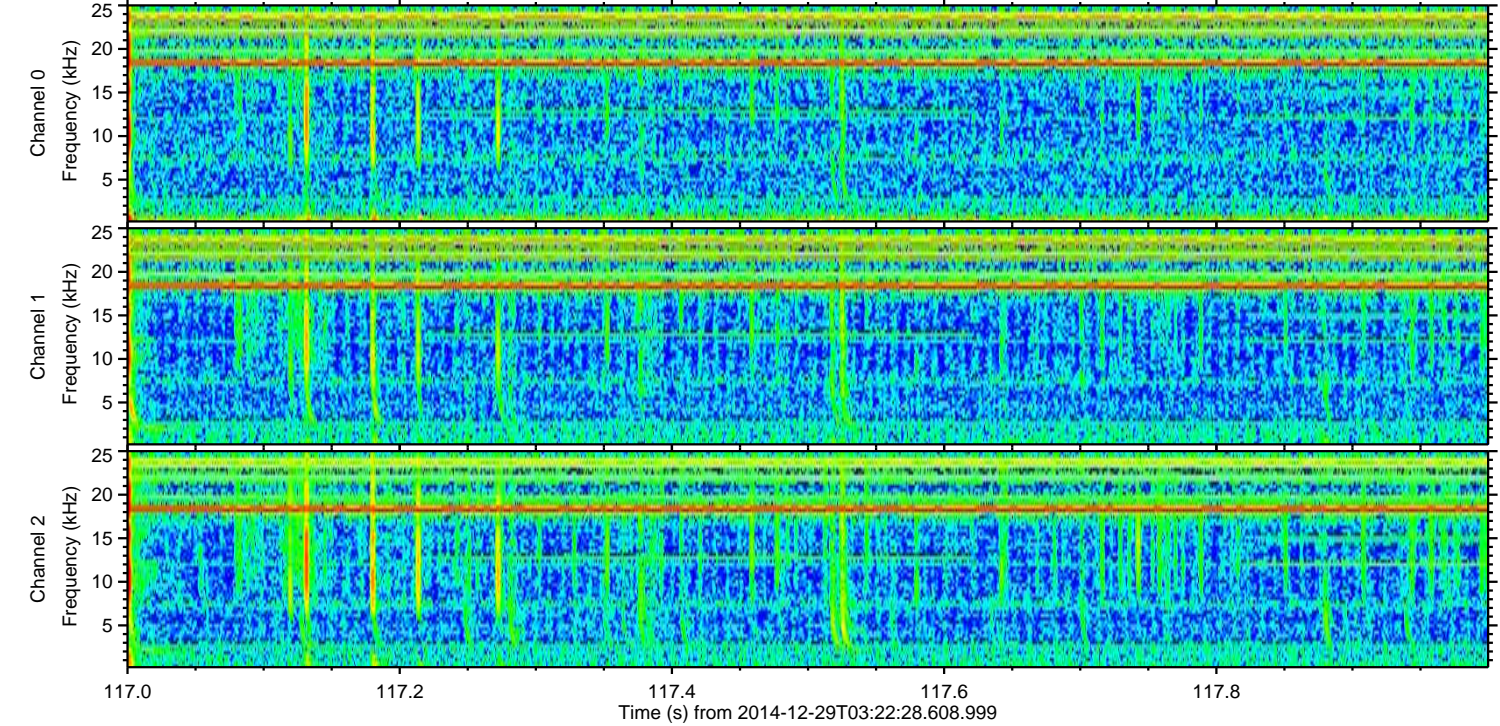
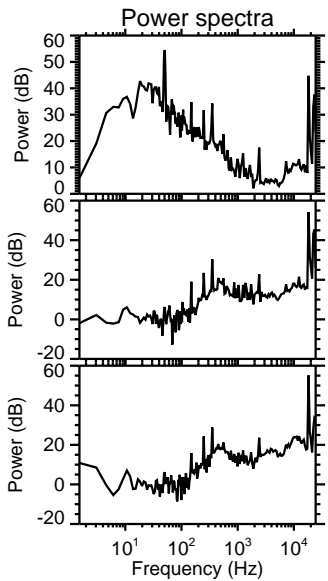
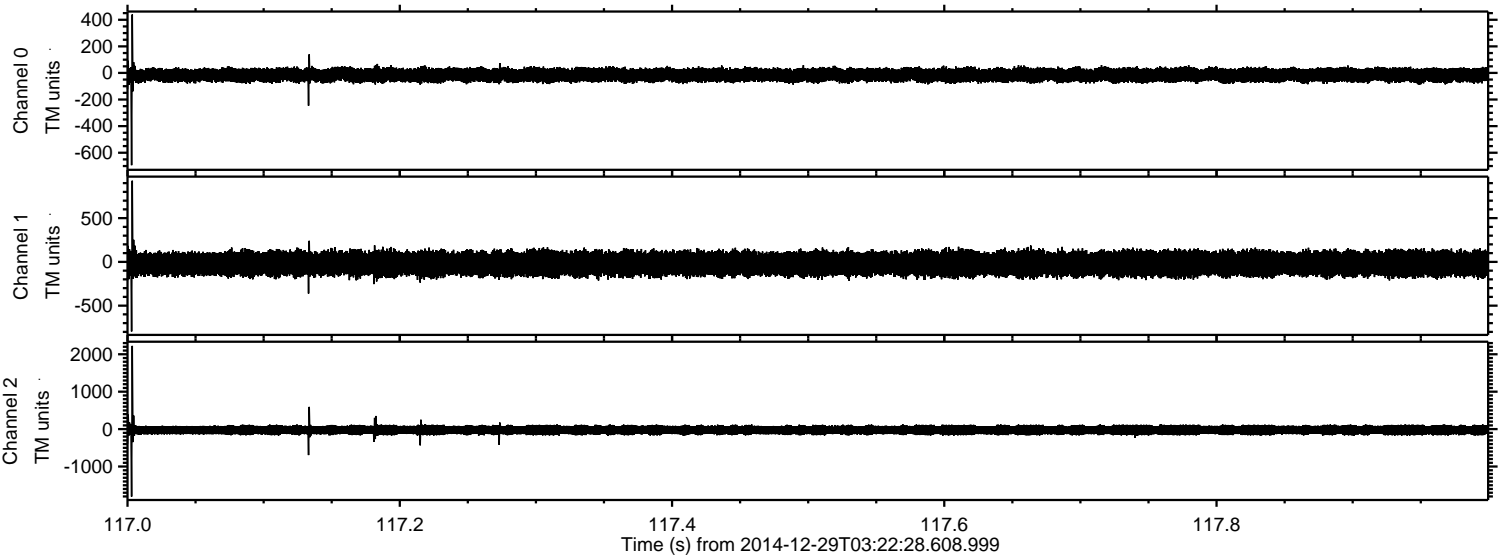

Processed Fri Jan 2 02:30:18 2015 by ELM ver.2012-10-06 from 001__elm20141229_032227__dat00.bin

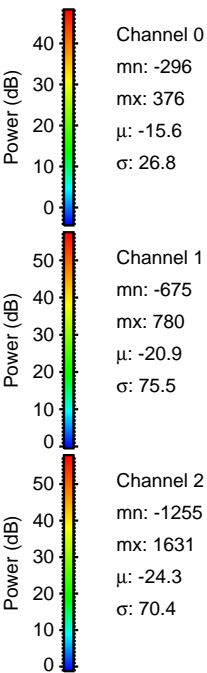
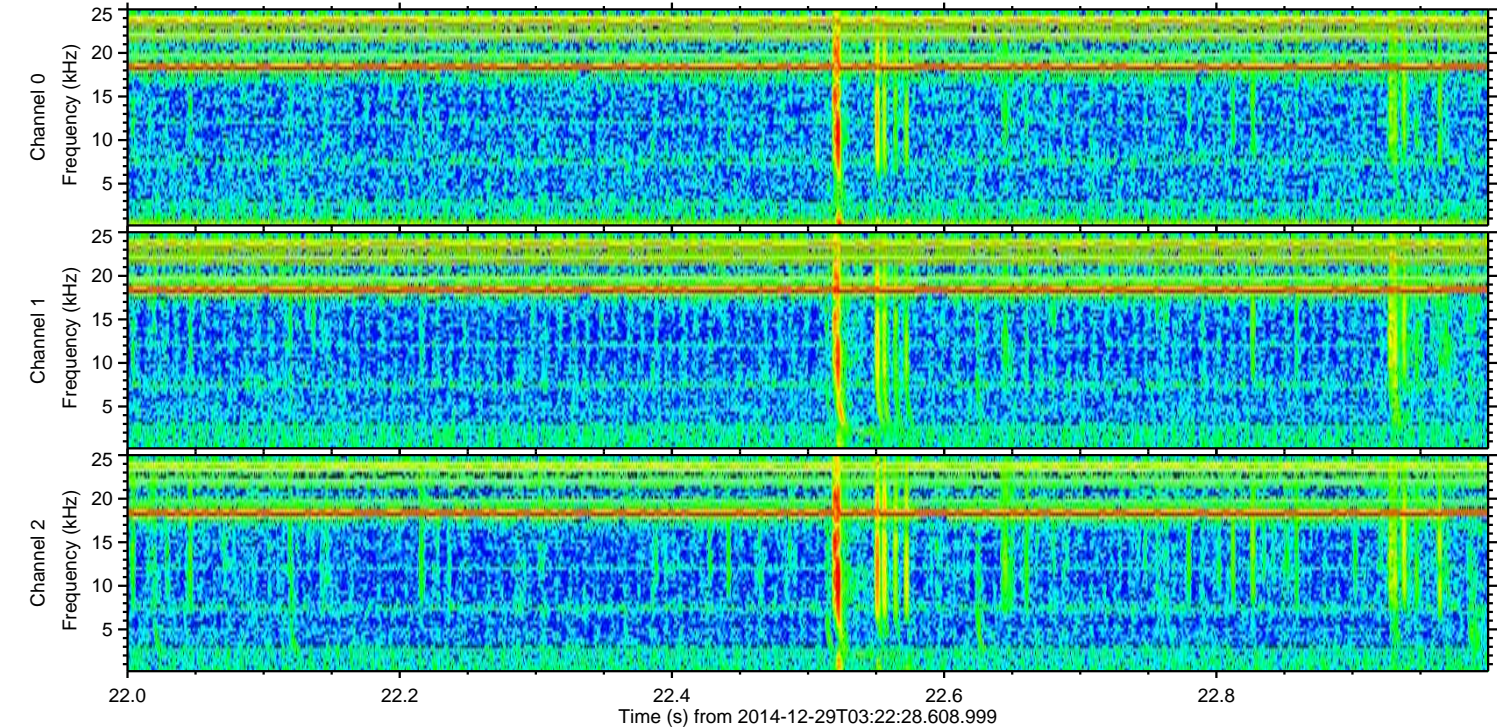
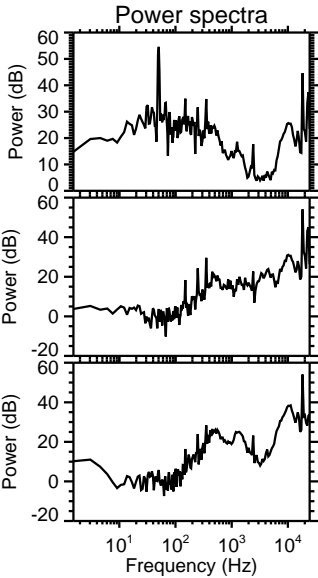
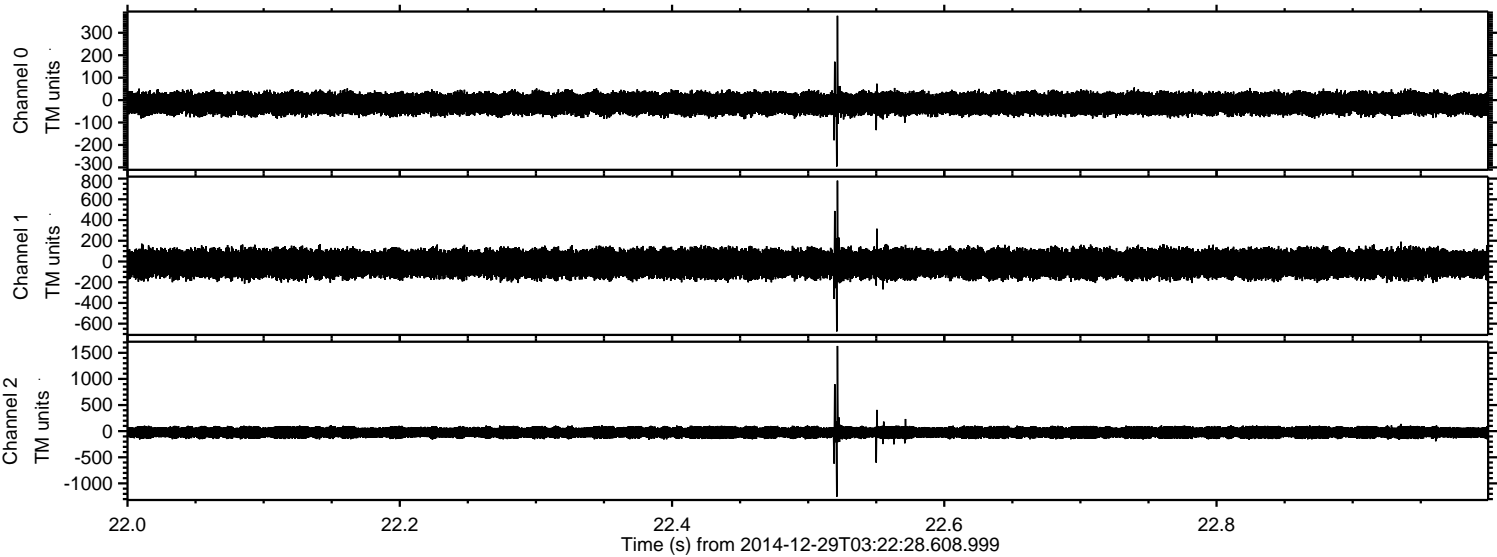

Processed Fri Jan 2 02:30:19 2015 by ELM ver.2012-10-06 from 001__elm20141229_032227__dat00.bin

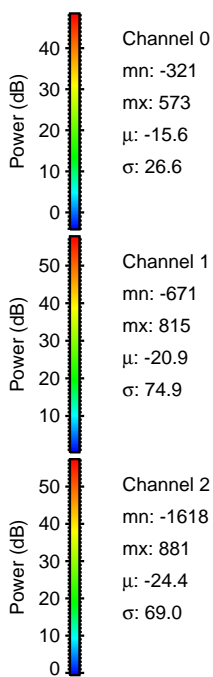
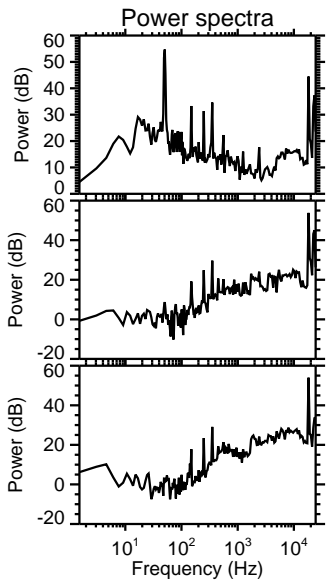
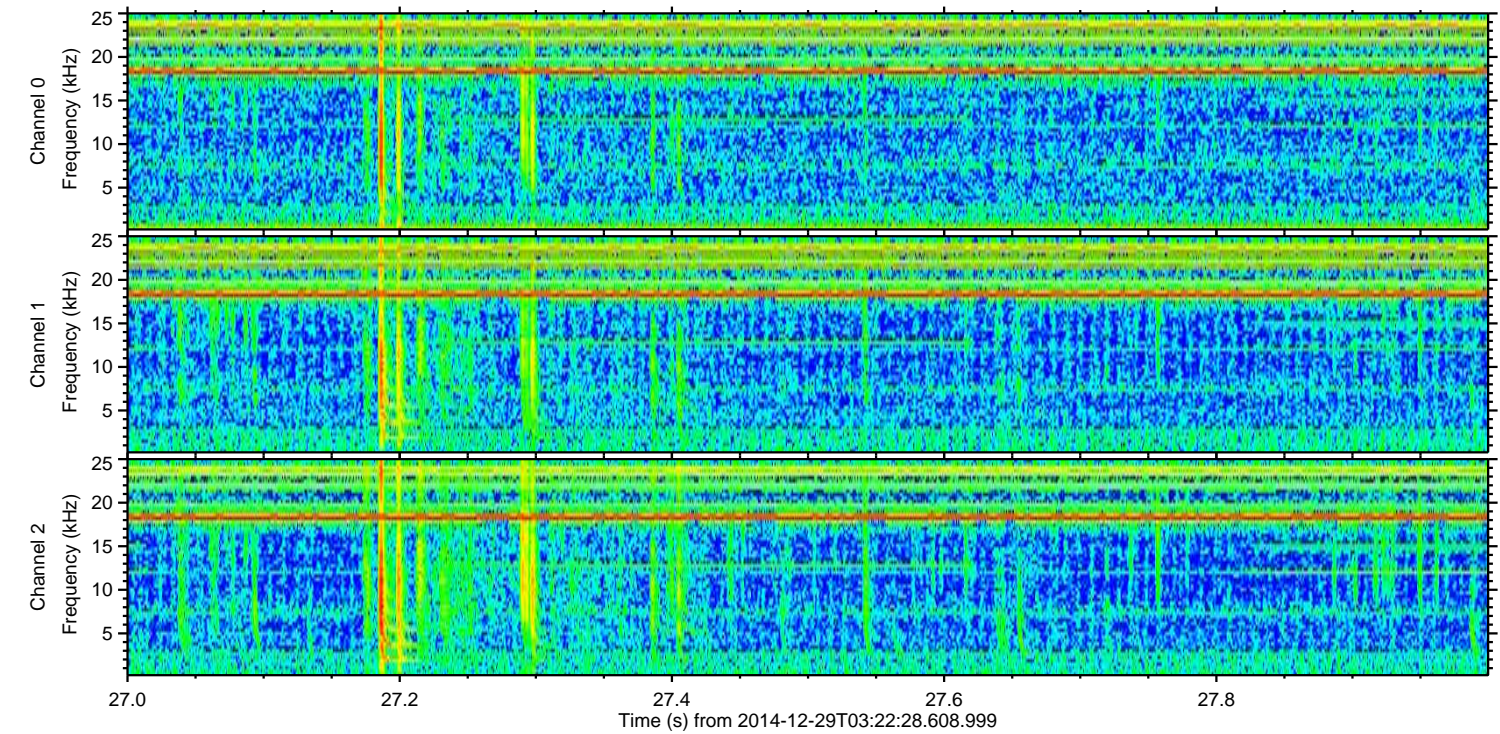
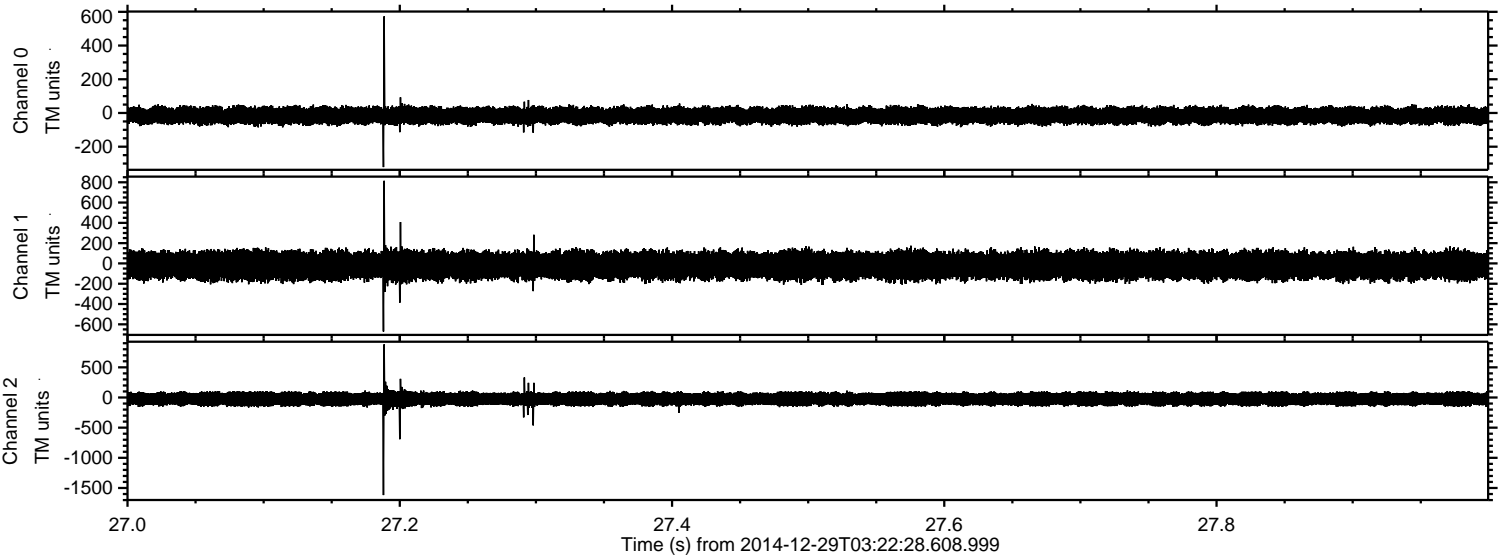

Channel 0
mn: -321
mx: 573
 μ : -15.6
 σ : 26.6

Channel 1
mn: -671
mx: 815
 μ : -20.9
 σ : 74.9

Channel 2
mn: -1618
mx: 881
 μ : -24.4
 σ : 69.0

