

ELMAVAN 3D WAVEFORMS (Measured data sampled at 50 kHz) 49808 packets of 144 samples from 2014-12-29T02:47:27.536.999.

Processed Fri Jan 2 02:07:35 2015 by ELM ver.2012-10-06 from 001__elm20141229_024726__dat00.bin

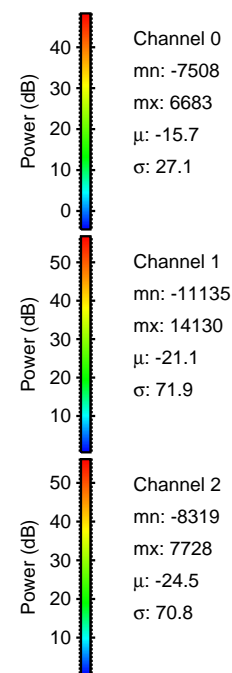
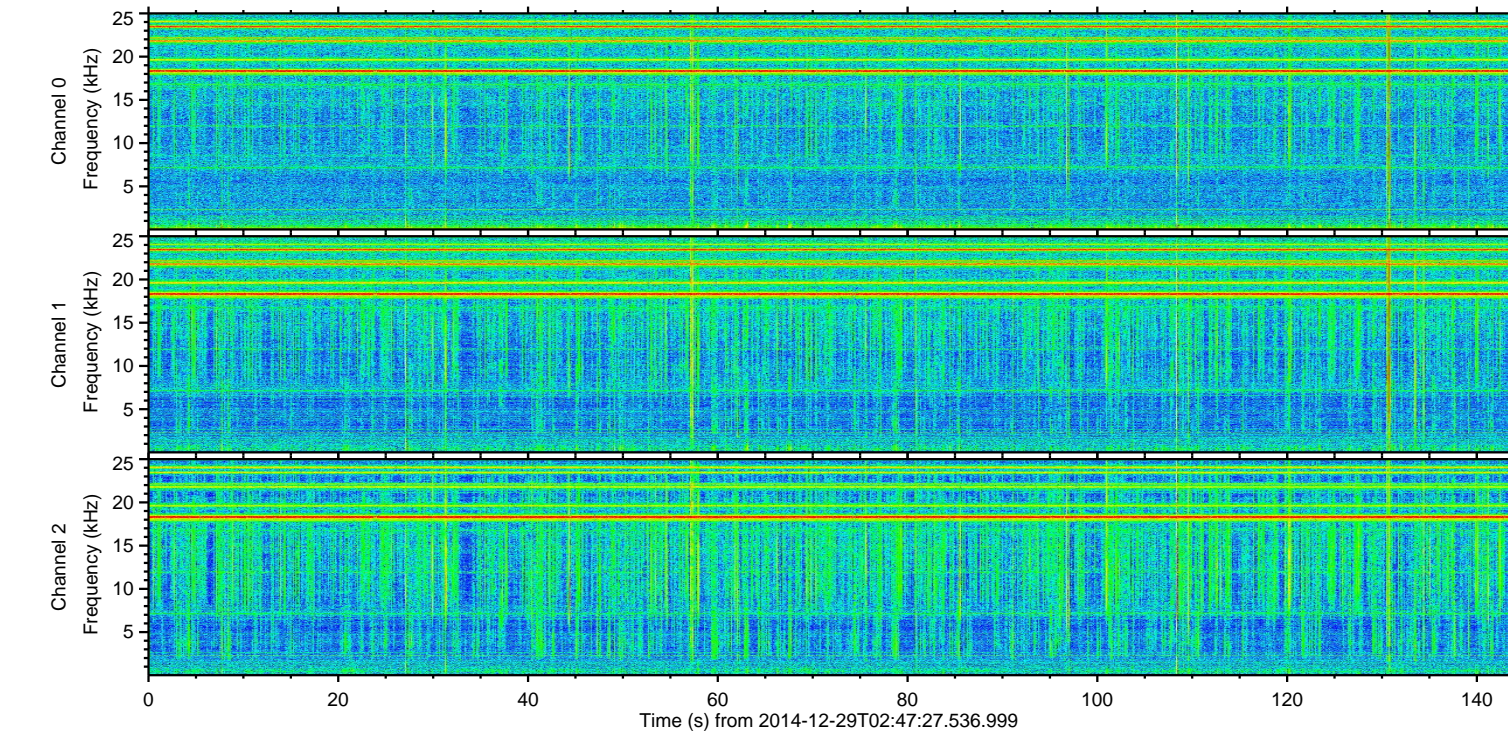
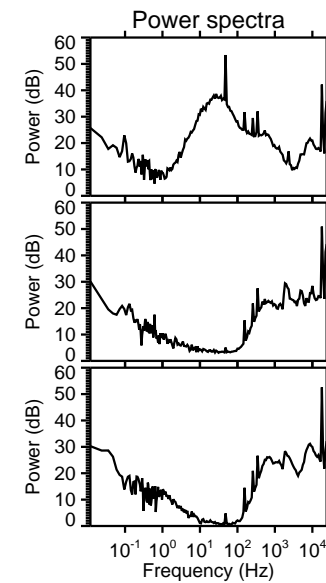
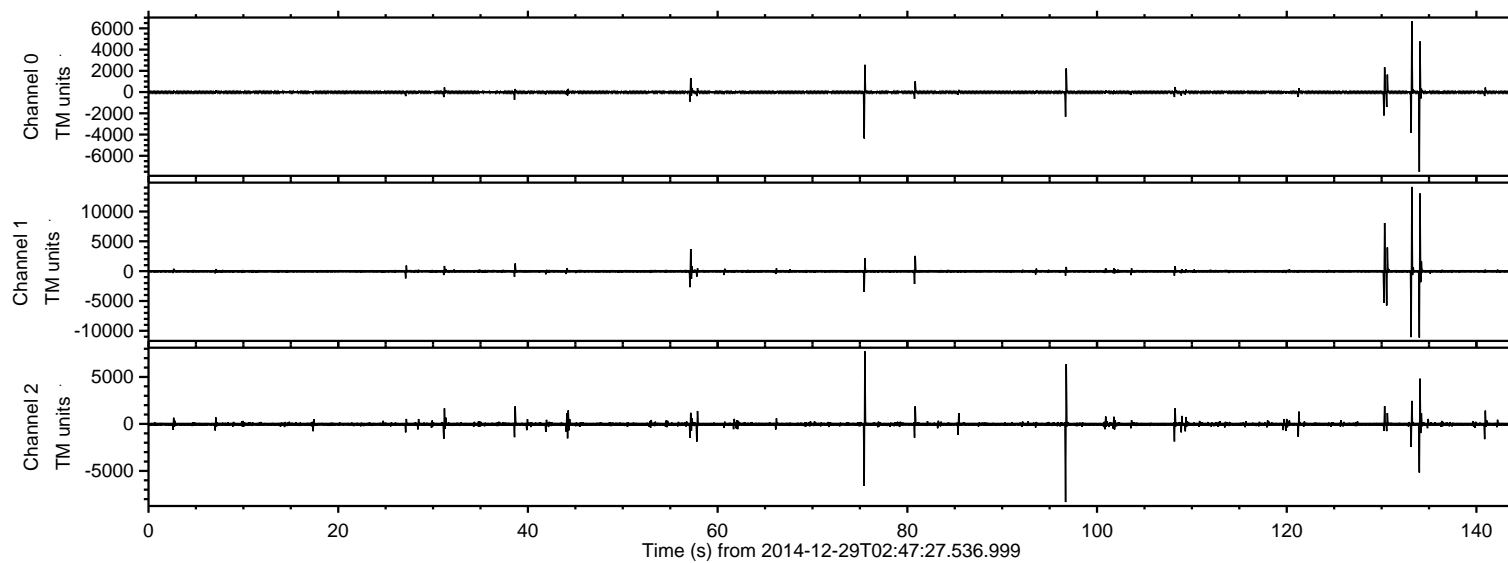

ELMAVAN 3D WAVEFORMS (Measured data sampled at 50 kHz) 49808 packets of 144 samples from 2014-12-29T02:47:27.536.999. Part 134/144

Processed Fri Jan 2 02:07:48 2015 by ELM ver.2012-10-06 from 001__elm20141229_024726__dat00.bin

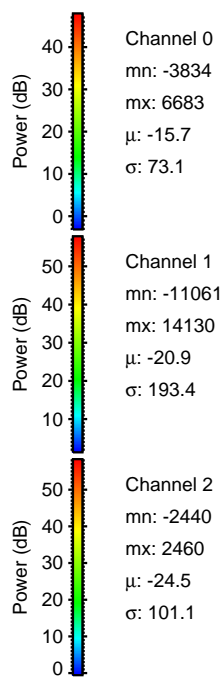
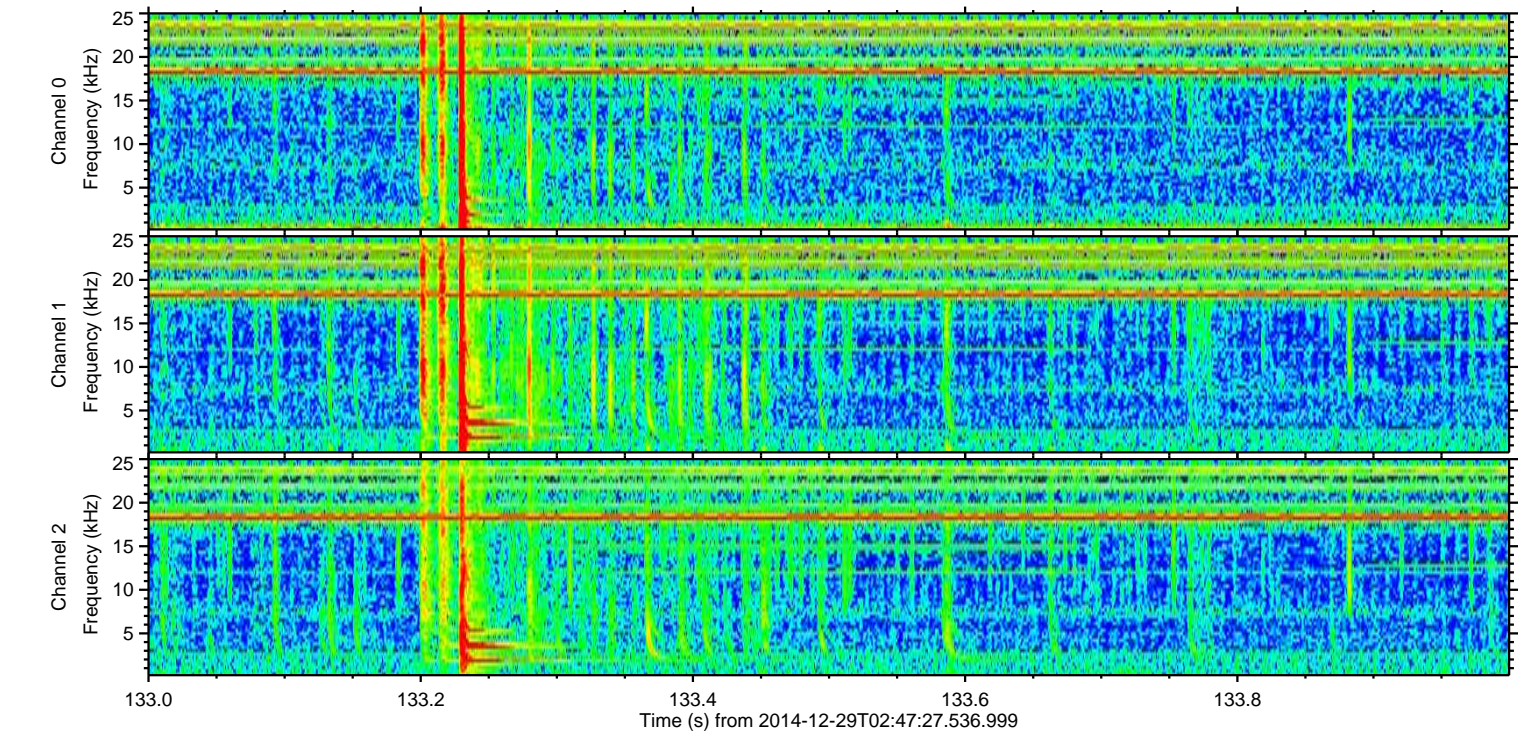
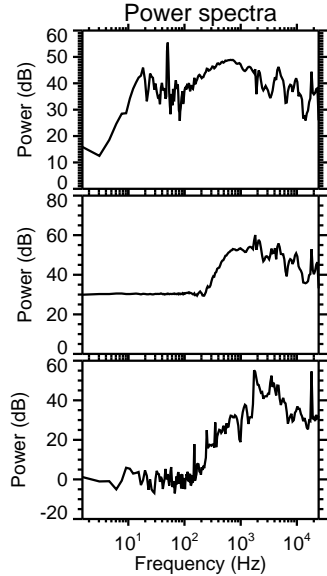
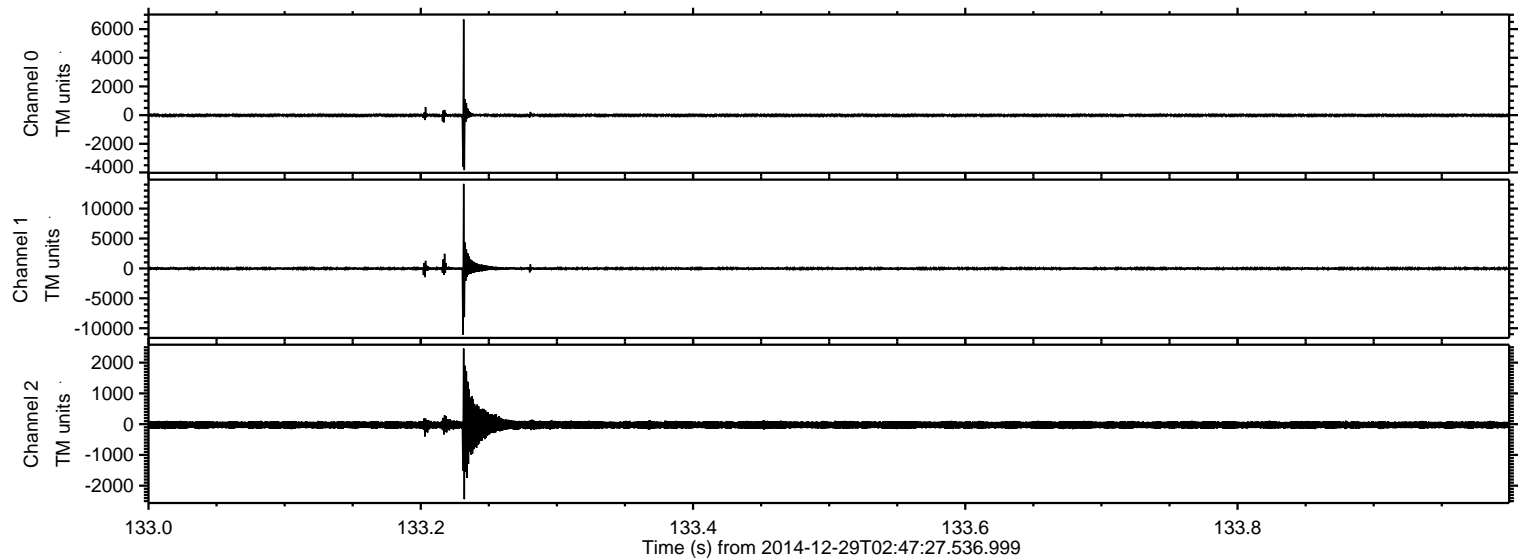

ELMAVAN 3D WAVEFORMS (Measured data sampled at 50 kHz) 49808 packets of 144 samples from 2014-12-29T02:47:27.536.999. Part 135/144

Processed Fri Jan 2 02:07:49 2015 by ELM ver.2012-10-06 from 001__elm20141229_024726__dat00.bin

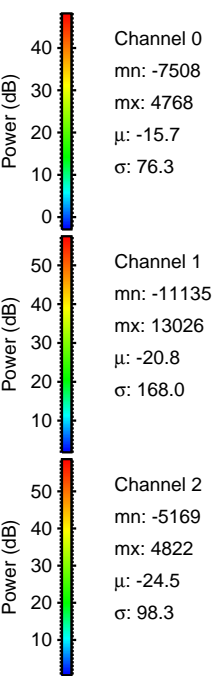
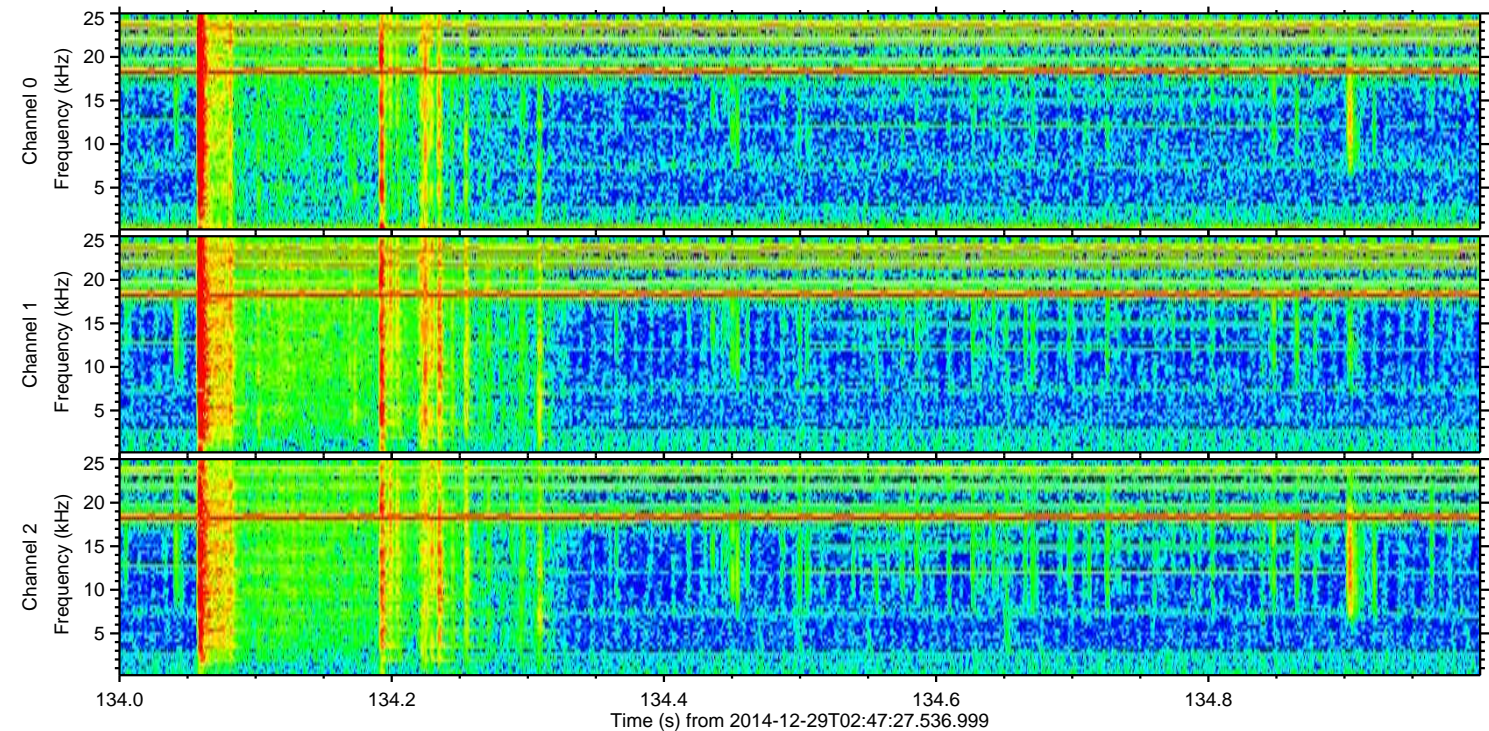
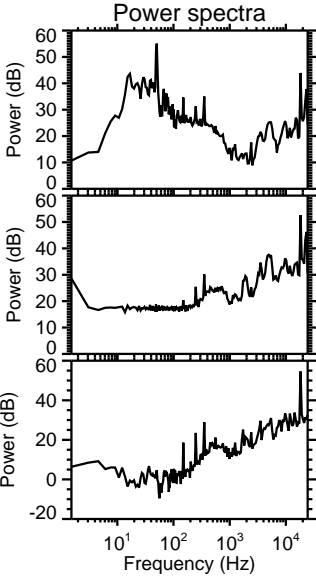
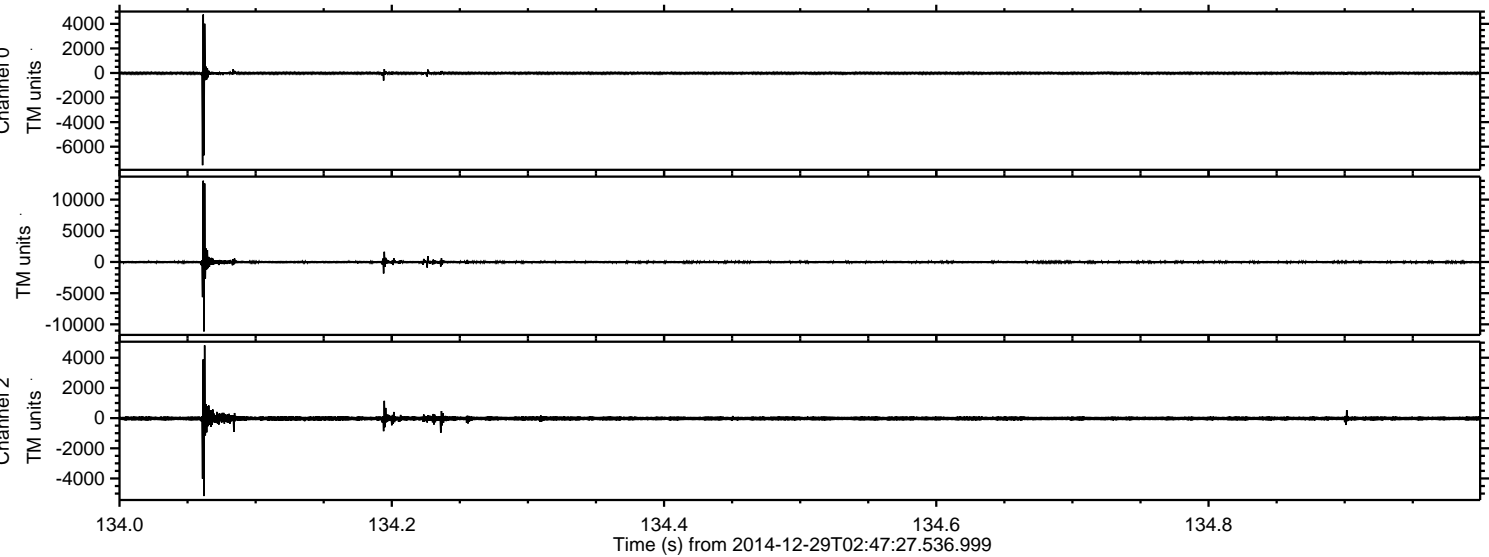

Processed Fri Jan 2 02:07:50 2015 by ELM ver.2012-10-06 from 001__elm20141229_024726__dat00.bin

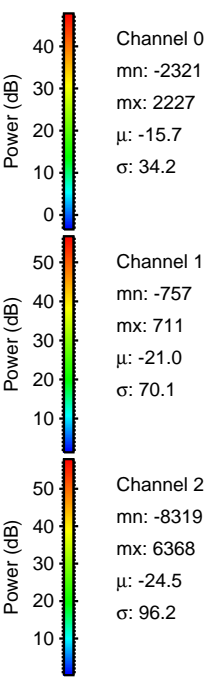
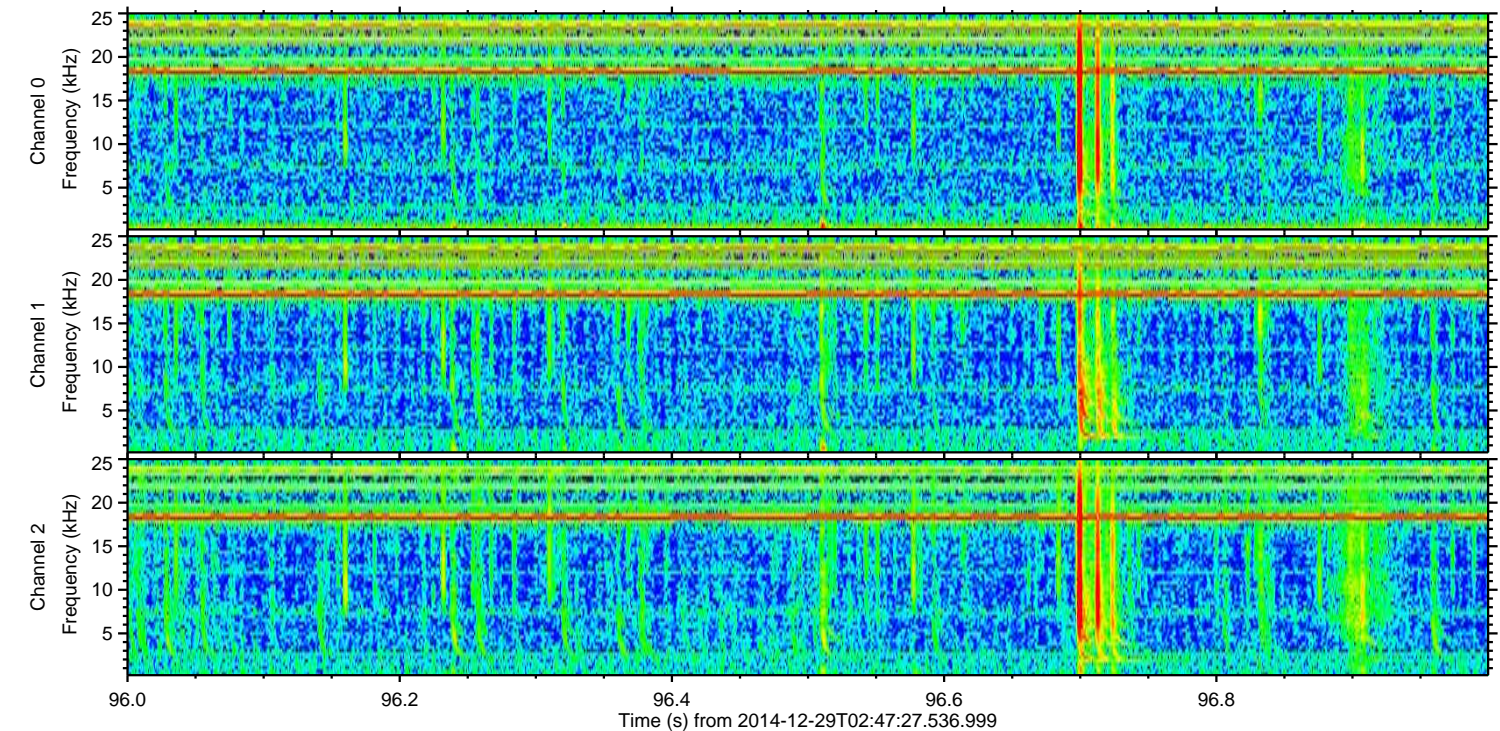
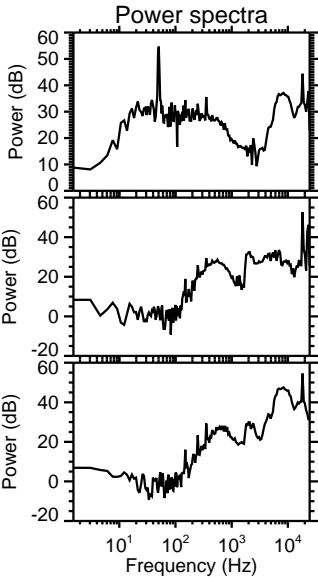
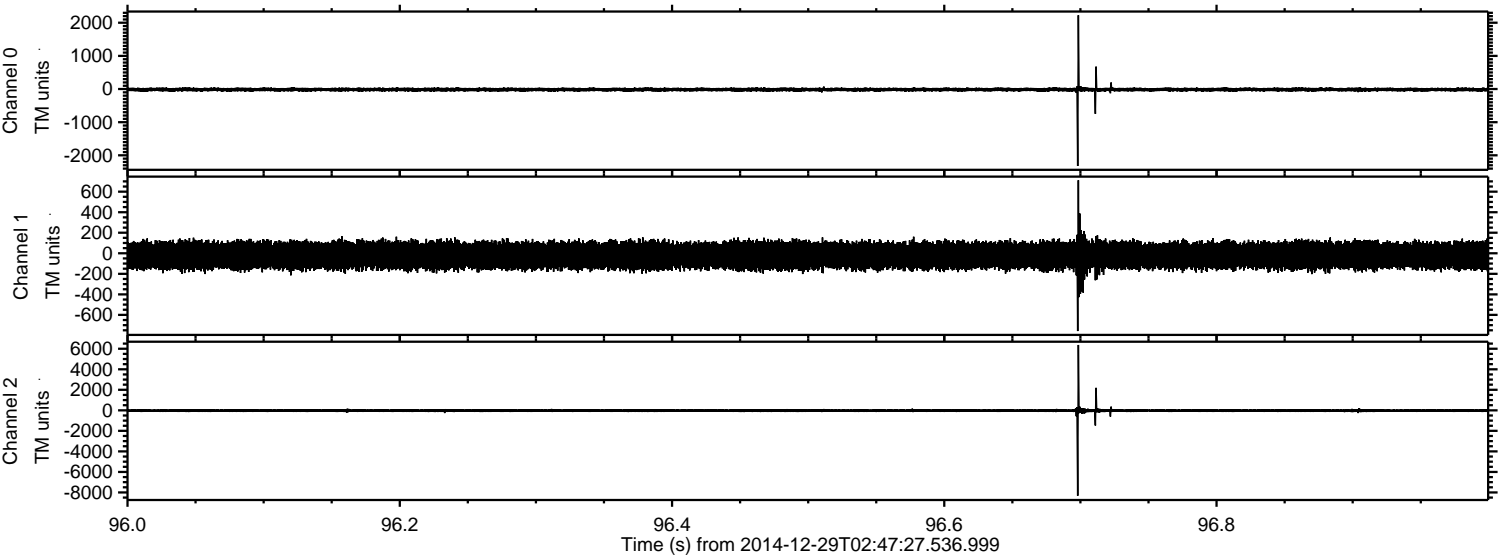

ELMAVAN 3D WAVEFORMS (Measured data sampled at 50 kHz) 49808 packets of 144 samples from 2014-12-29T02:47:27.536.999. Part 131/144

Processed Fri Jan 2 02:07:51 2015 by ELM ver.2012-10-06 from 001__elm20141229_024726__dat00.bin

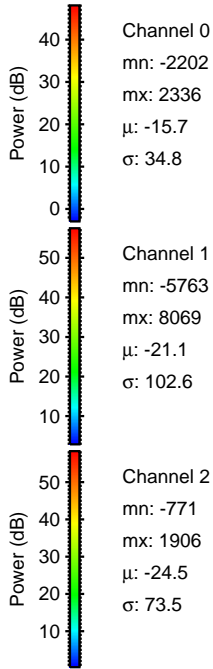
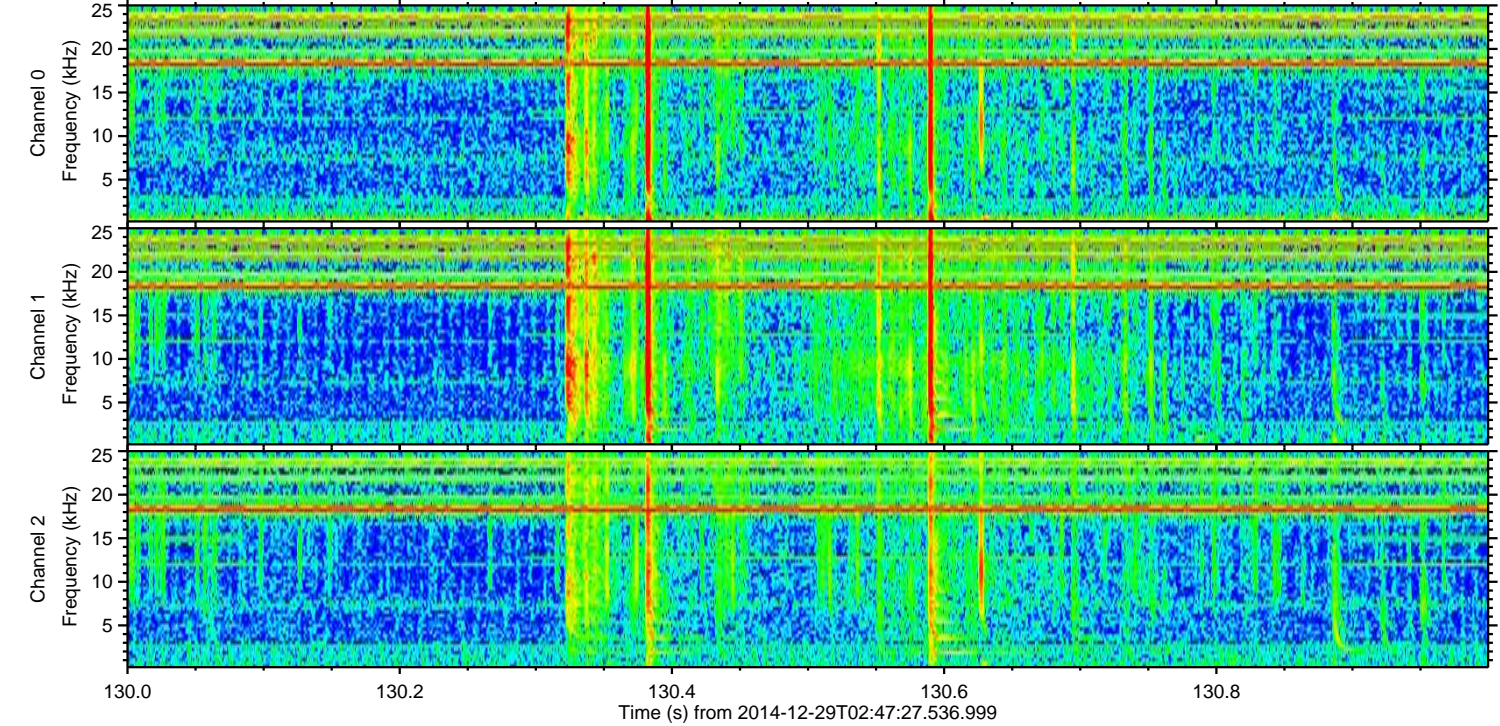
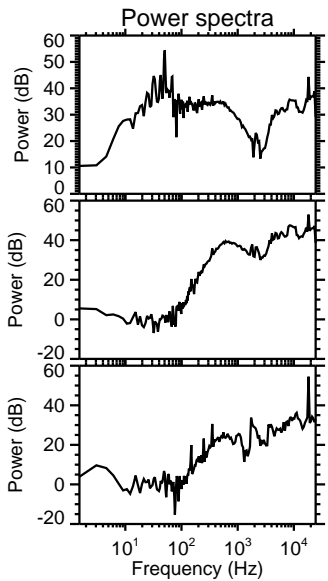
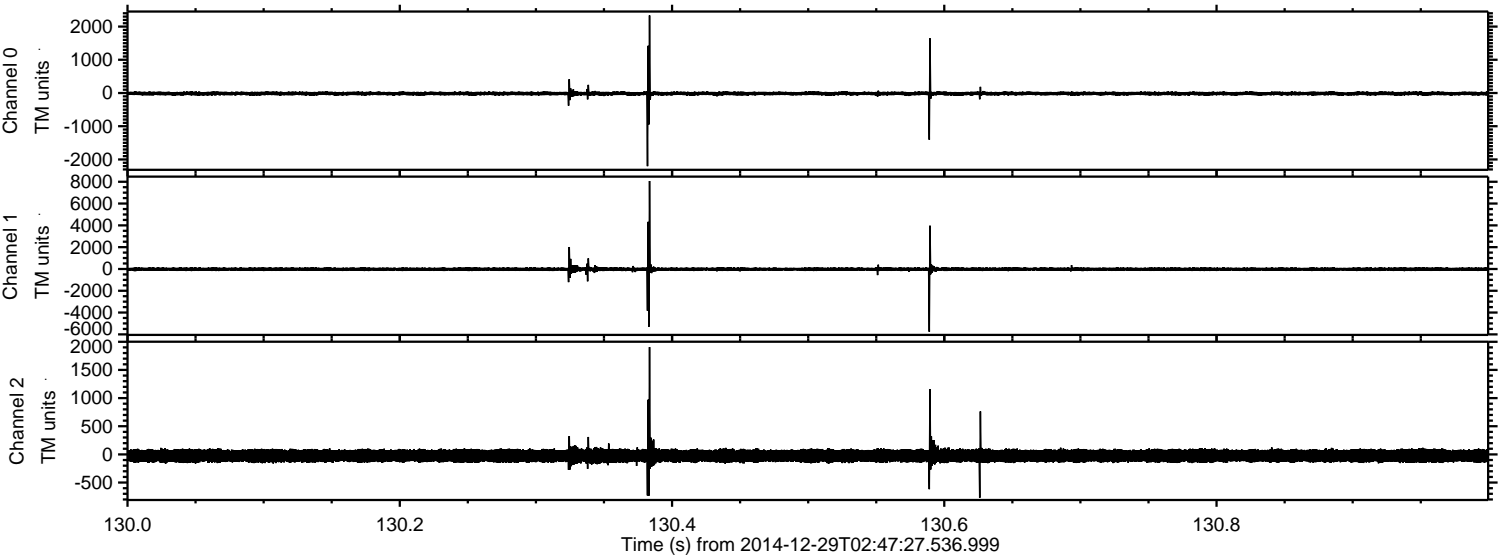

Processed Fri Jan 2 02:07:52 2015 by ELM ver.2012-10-06 from 001__elm20141229_024726__dat00.bin

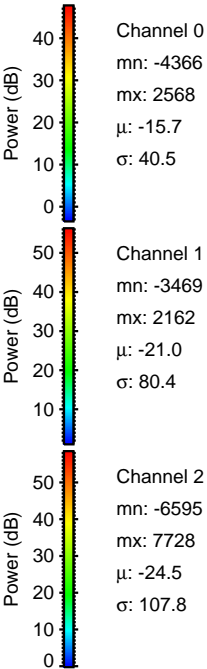
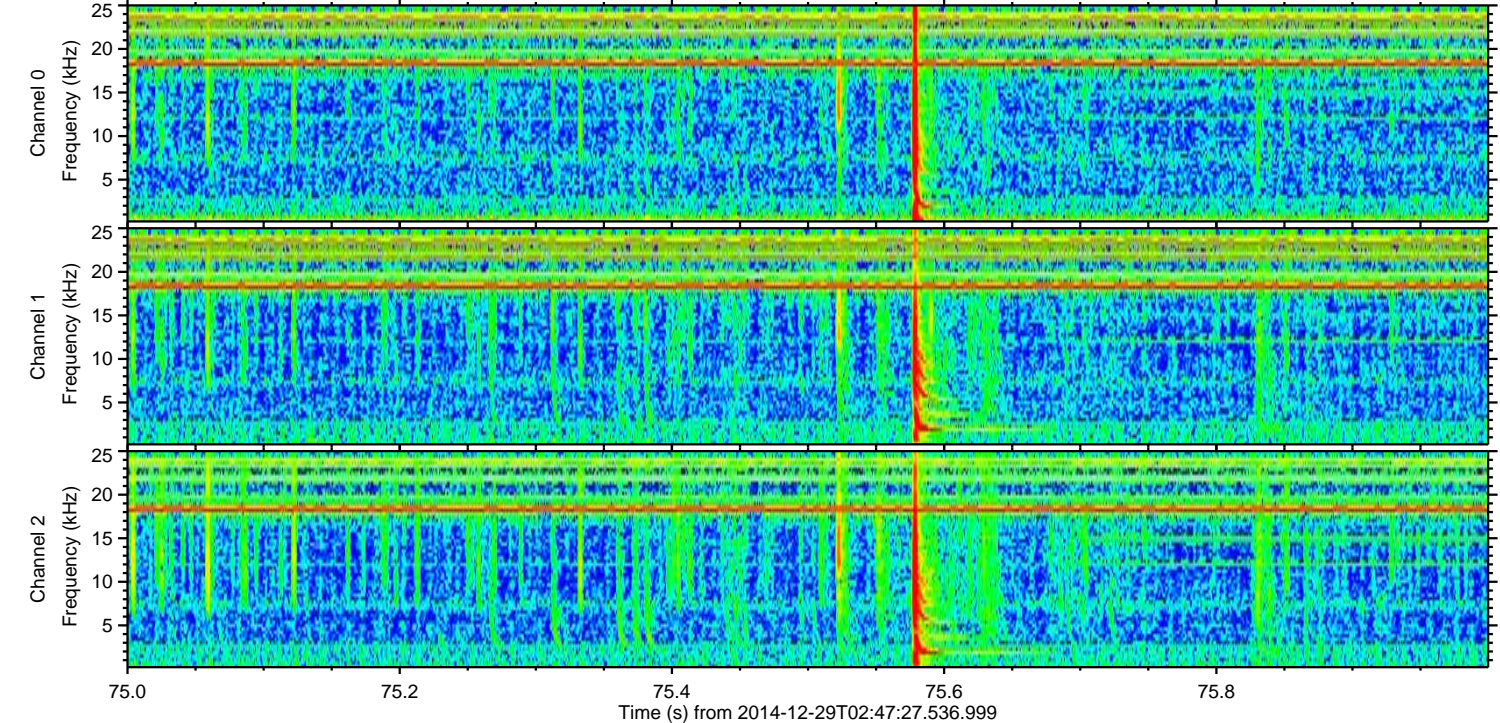
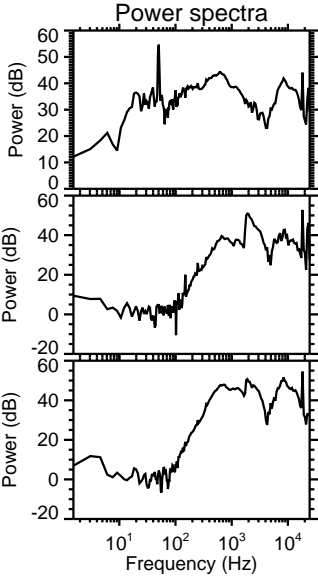
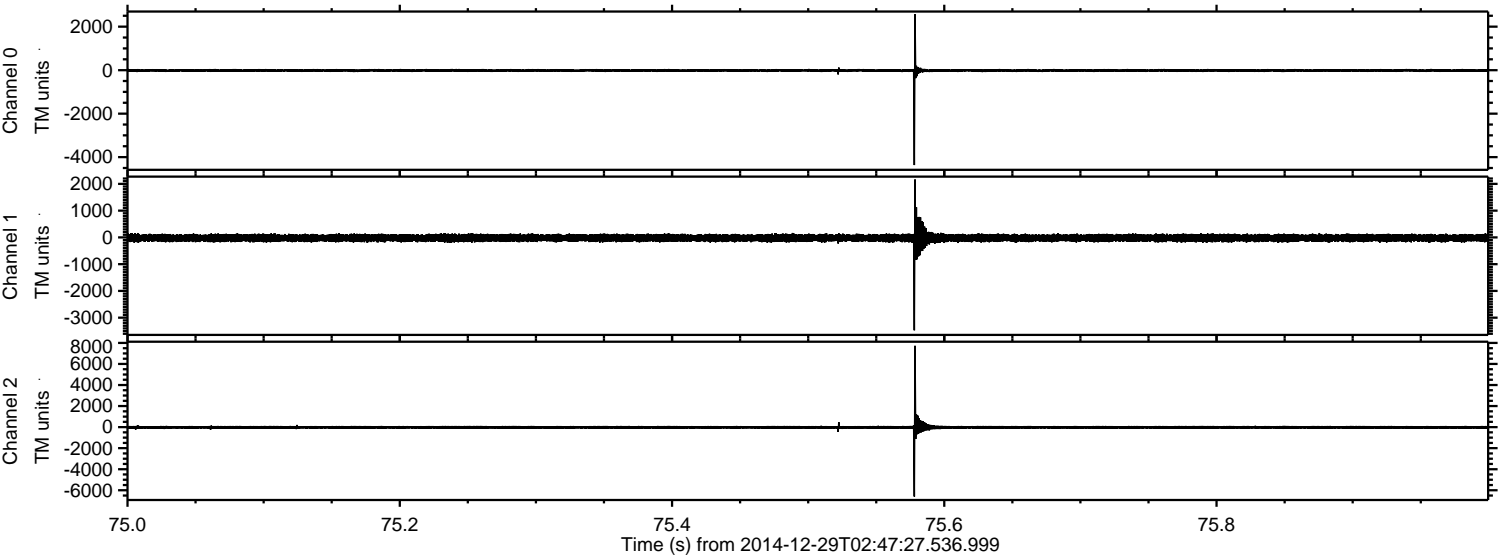

Channel 0
mn: -4366
mx: 2568
 μ : -15.7
 σ : 40.5

Channel 1
mn: -3469
mx: 2162
 μ : -21.0
 σ : 80.4

Channel 2
mn: -6595
mx: 7728
 μ : -24.5
 σ : 107.8

Processed Fri Jan 2 02:07:53 2015 by ELM ver.2012-10-06 from 001__elm20141229_024726__dat00.bin

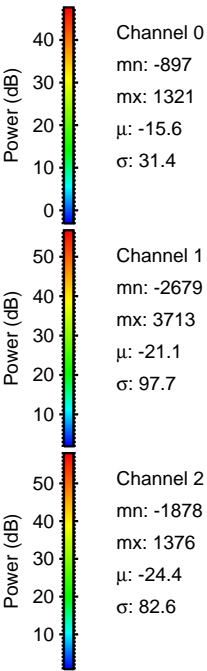
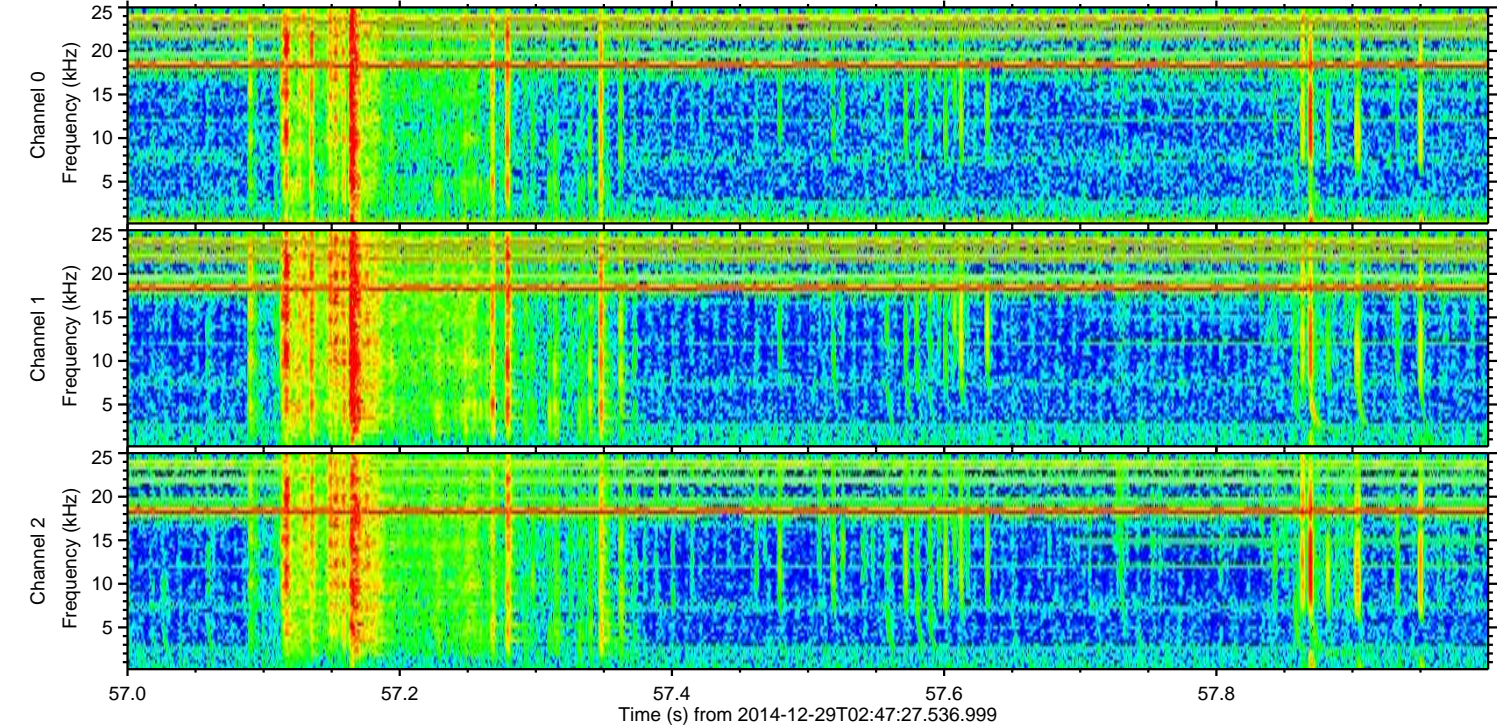
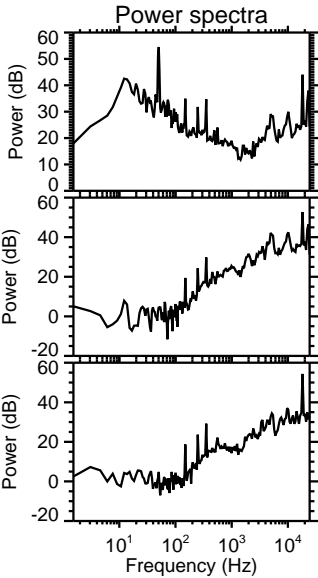
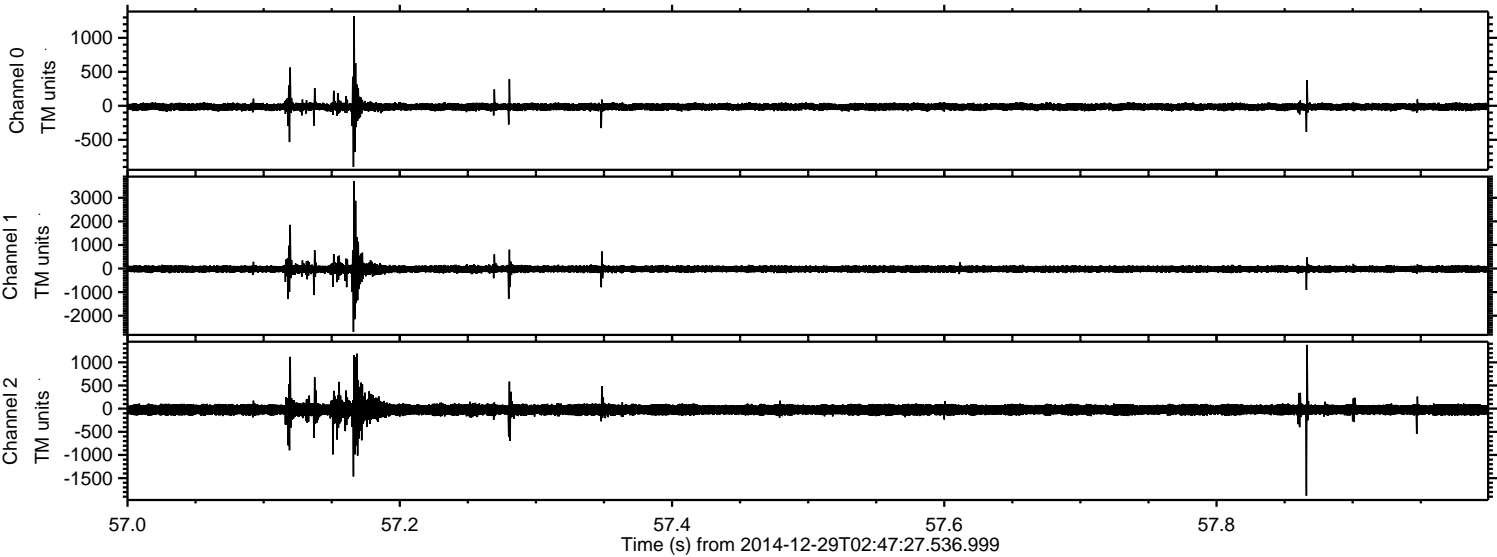

Processed Fri Jan 2 02:07:54 2015 by ELM ver.2012-10-06 from 001__elm20141229_024726__dat00.bin

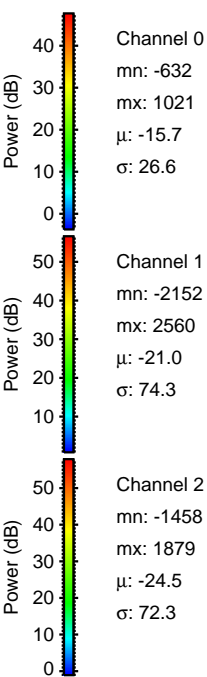
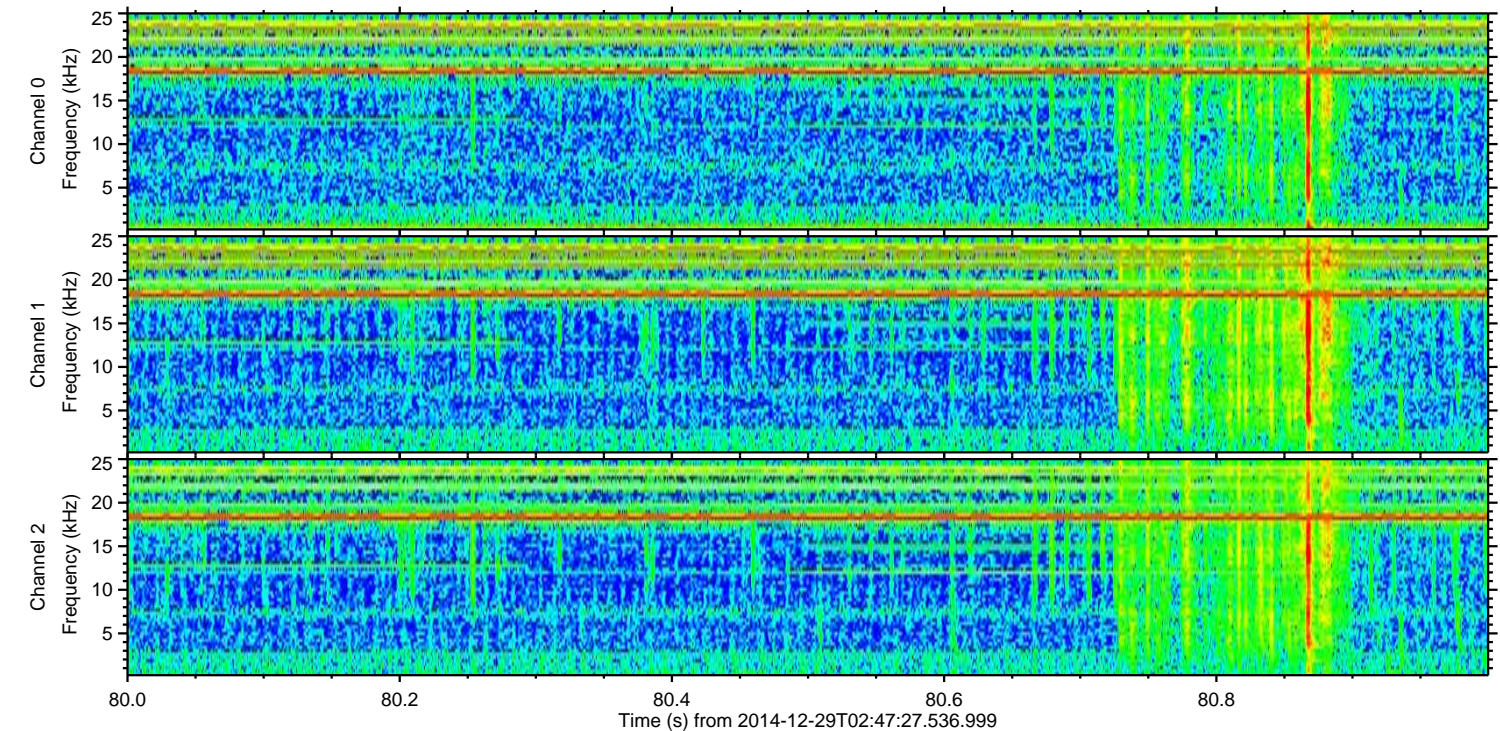
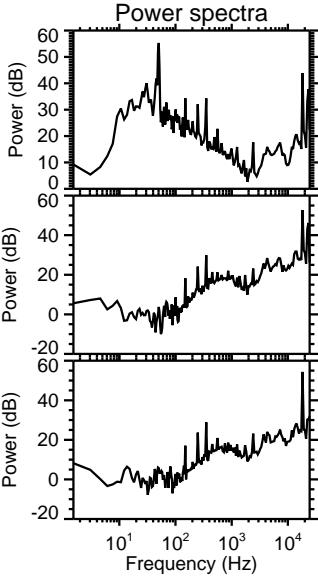
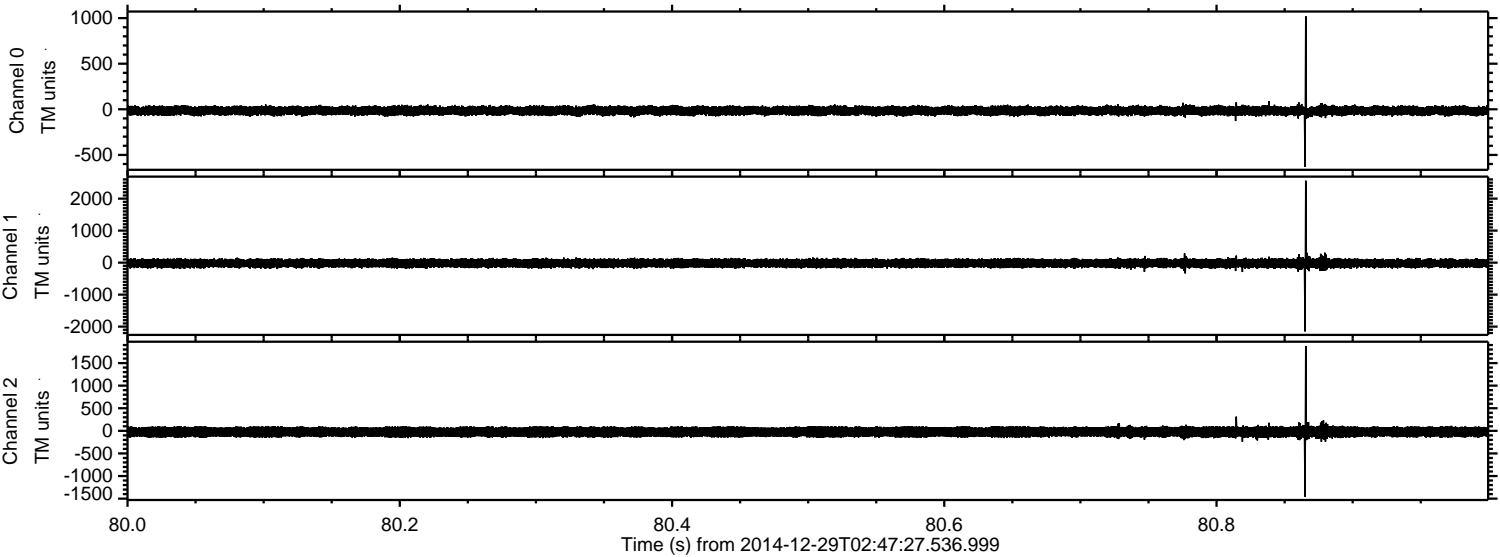

Channel 0
mn: -632
mx: 1021
 μ : -15.7
 σ : 26.6

Channel 1
mn: -2152
mx: 2560
 μ : -21.0
 σ : 74.3

Channel 2
mn: -1458
mx: 1879
 μ : -24.5
 σ : 72.3

Processed Fri Jan 2 02:07:55 2015 by ELM ver.2012-10-06 from 001__elm20141229_024726__dat00.bin

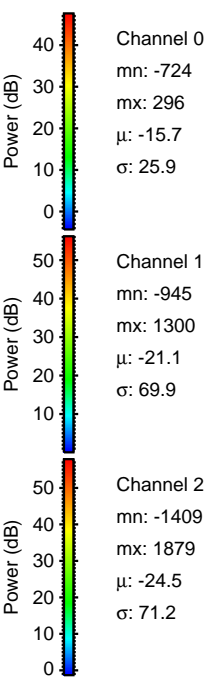
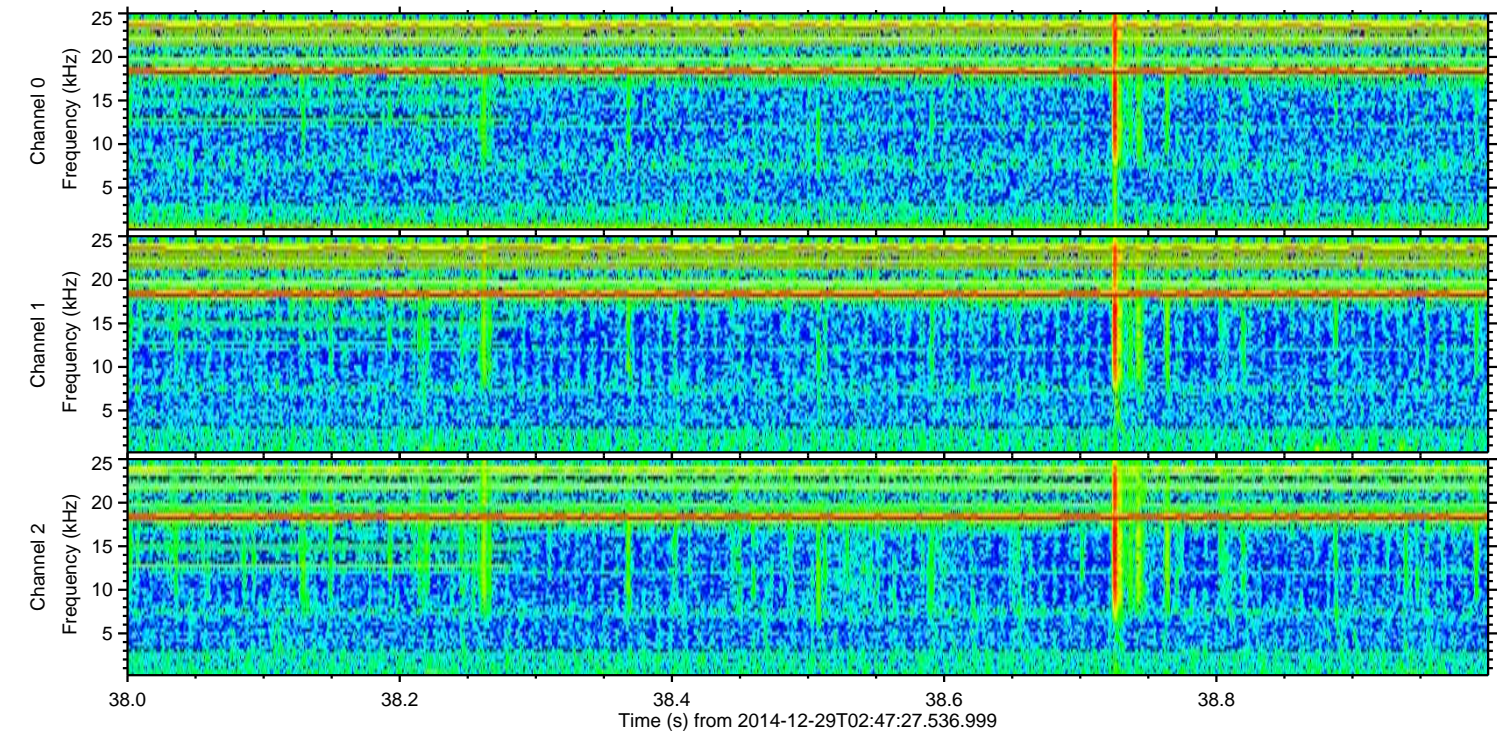
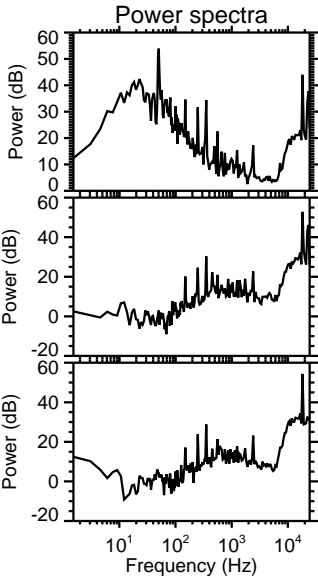
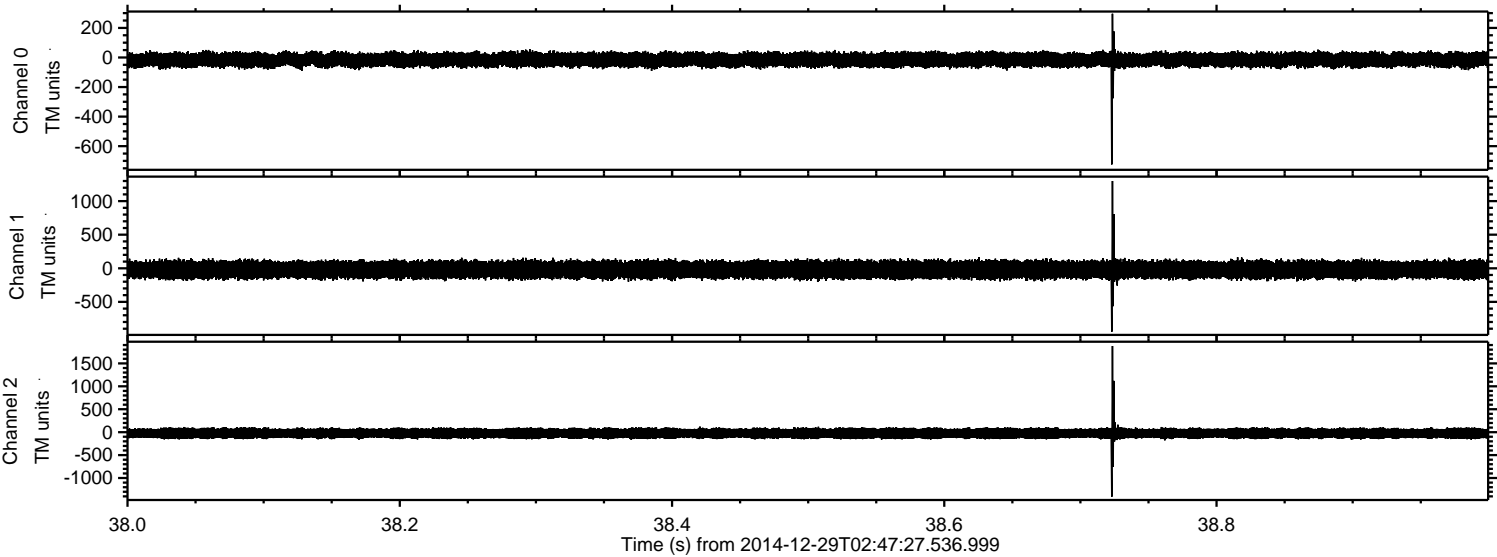

ELMAVAN 3D WAVEFORMS (Measured data sampled at 50 kHz) 49808 packets of 144 samples from 2014-12-29T02:47:27.536.999. Part 109/144

Processed Fri Jan 2 02:07:55 2015 by ELM ver.2012-10-06 from 001__elm20141229_024726__dat00.bin

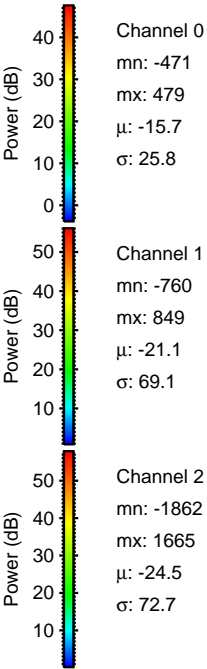
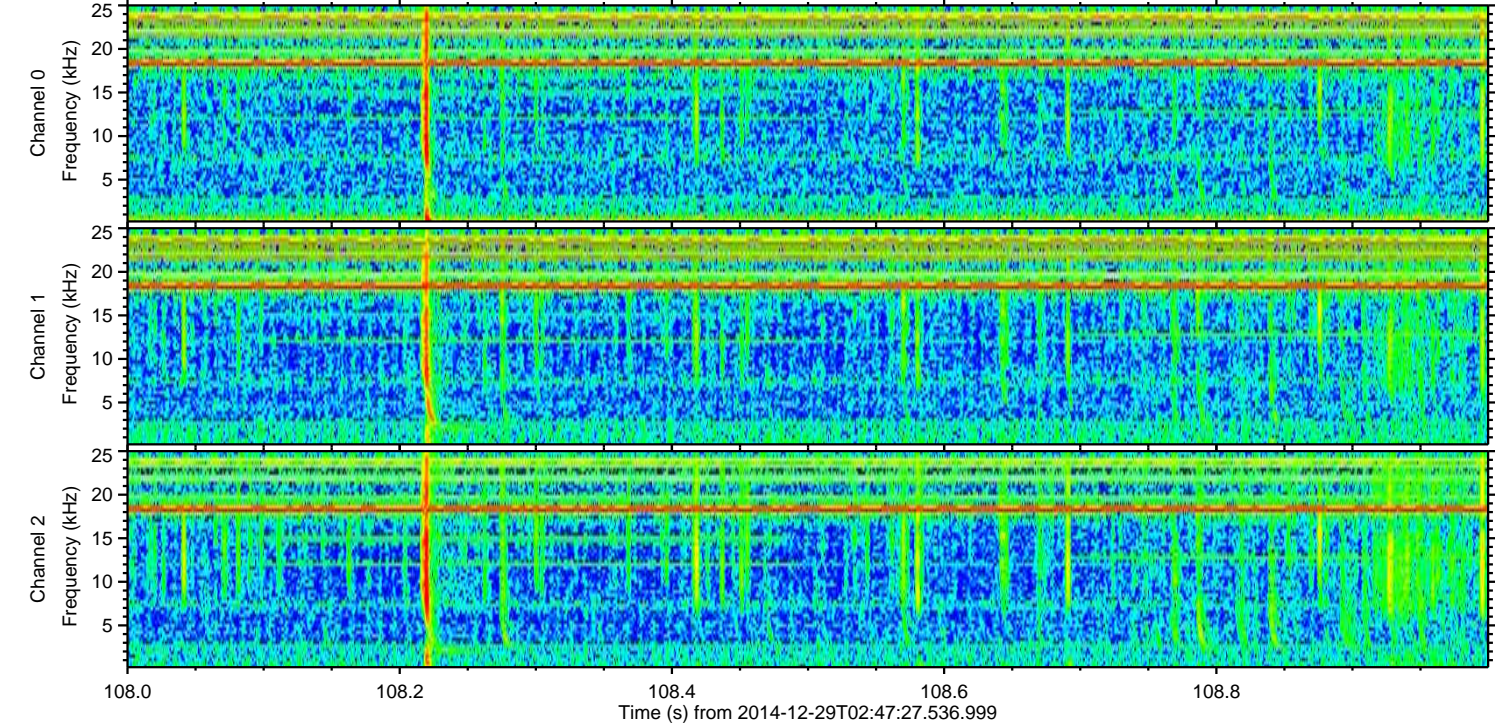
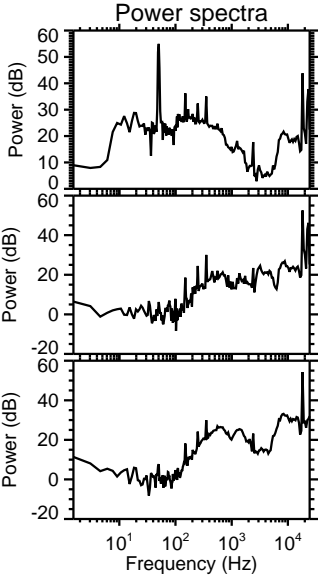
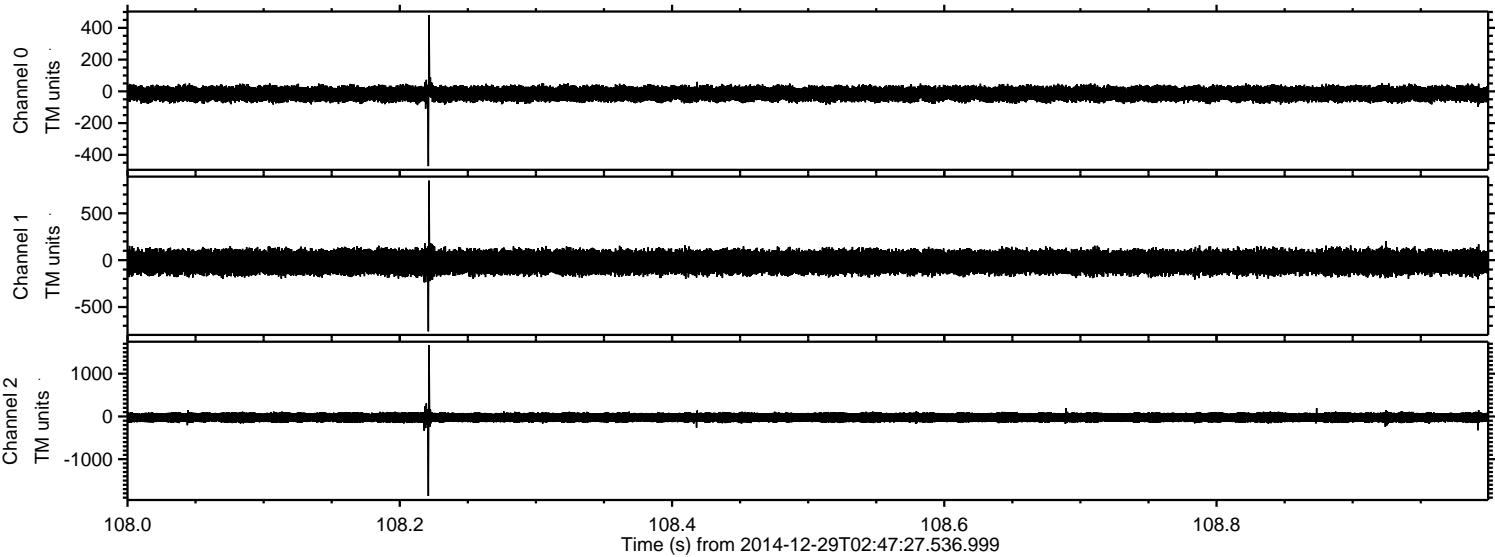

ELMAVAN 3D WAVEFORMS (Measured data sampled at 50 kHz) 49808 packets of 144 samples from 2014-12-29T02:47:27.536.999. Part 115/144

