

ELMAVAN 3D WAVEFORMS (Measured data sampled at 50 kHz) 49808 packets of 144 samples from 2014-12-29T02:07:26.303.000.

Processed Fri Jan 2 01:43:03 2015 by ELM ver.2012-10-06 from 001__elm20141229_020725__dat00.bin

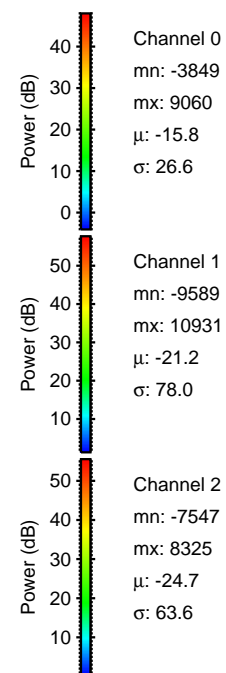

Processed Fri Jan 2 01:43:15 2015 by ELM ver.2012-10-06 from 001__elm20141229_020725__dat00.bin

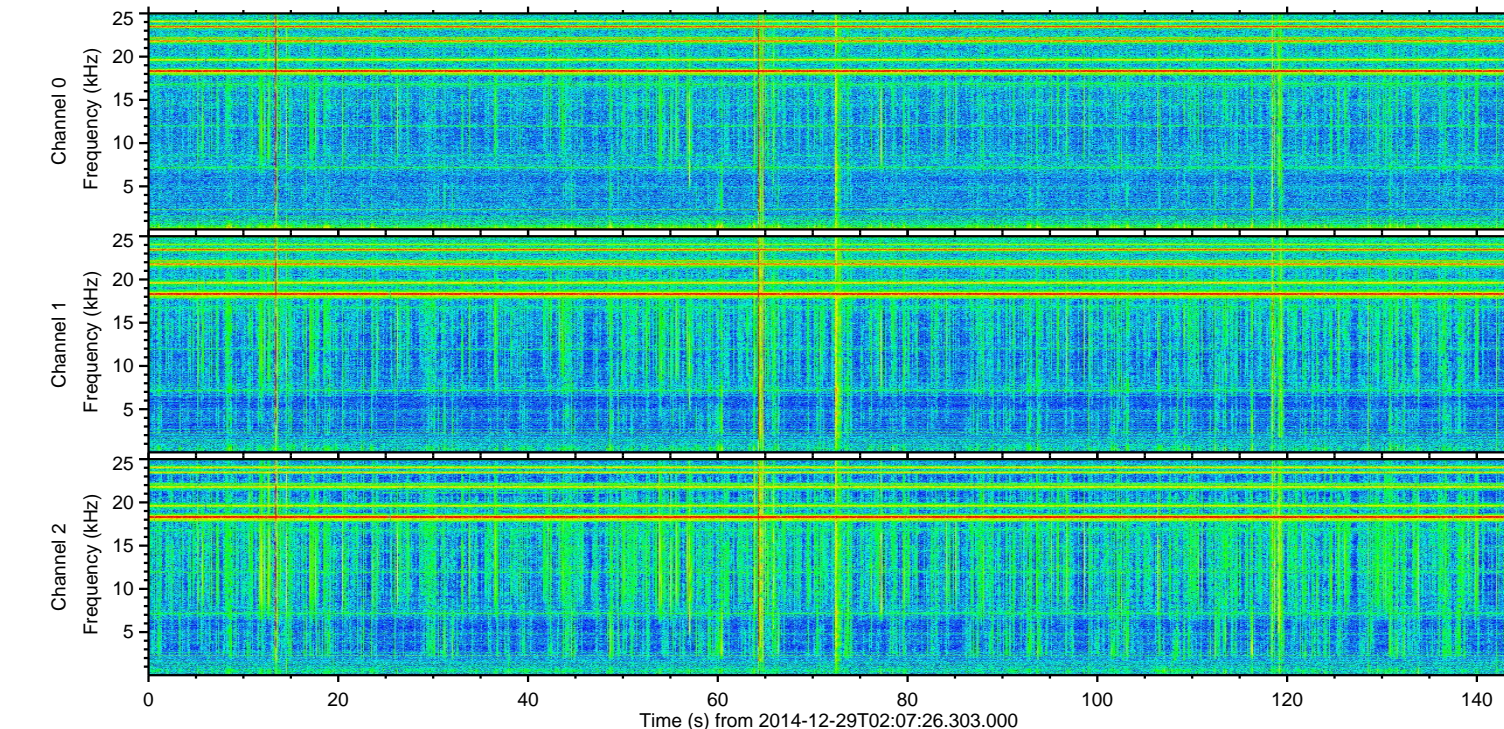
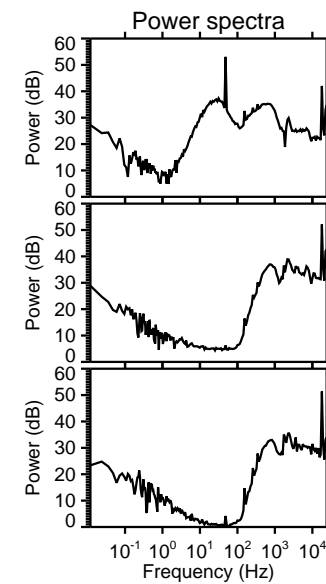
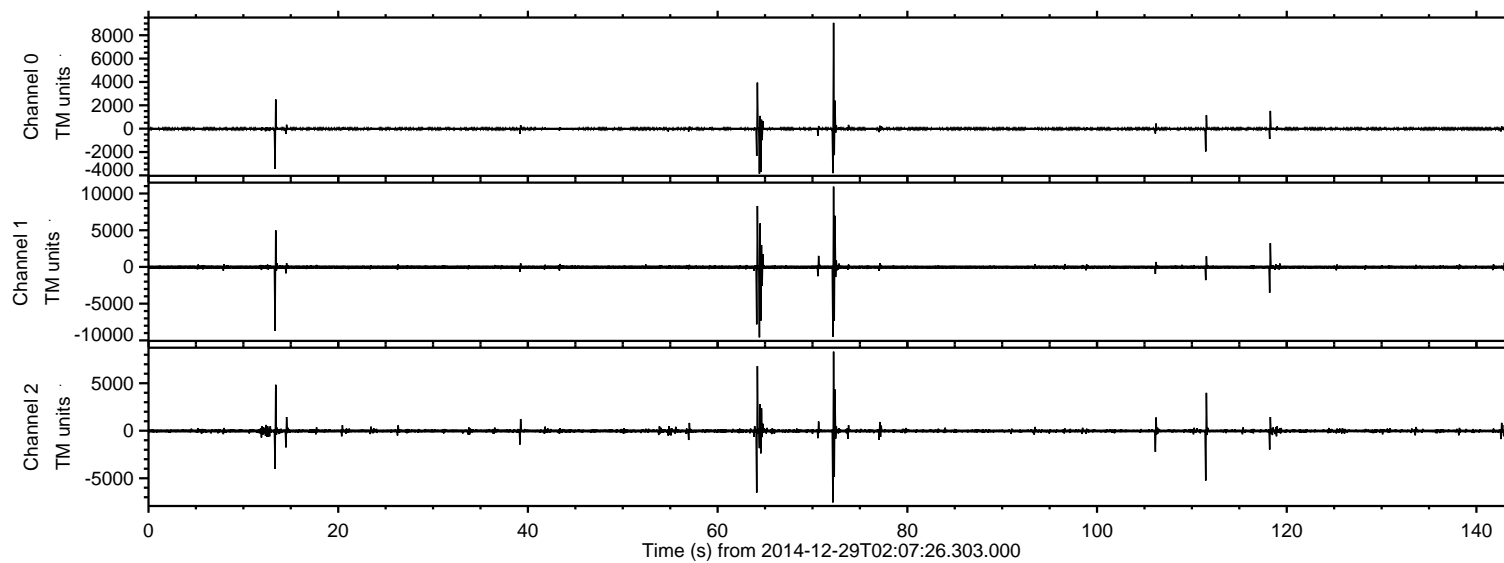
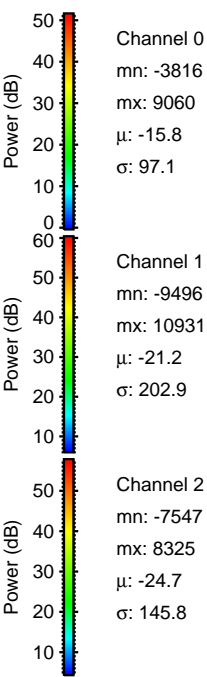
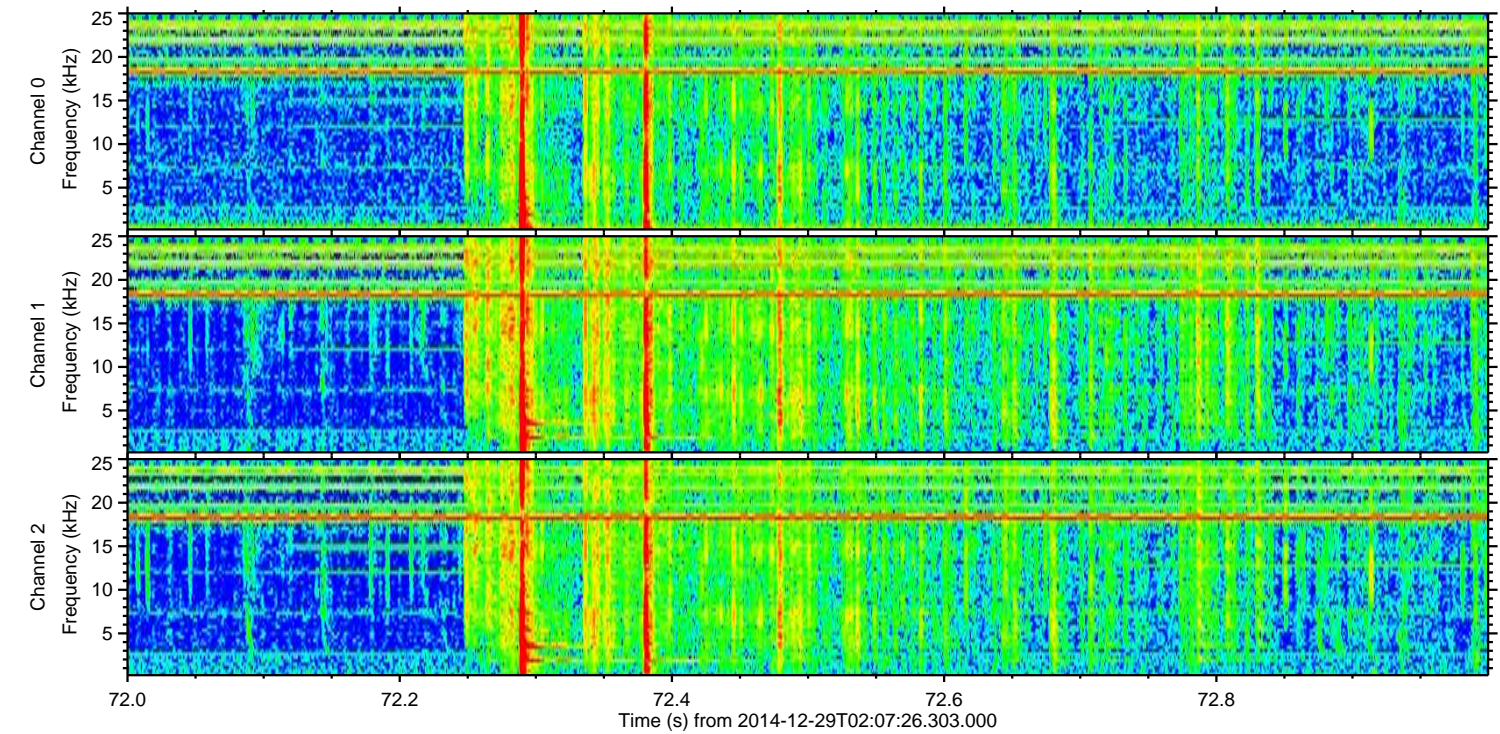
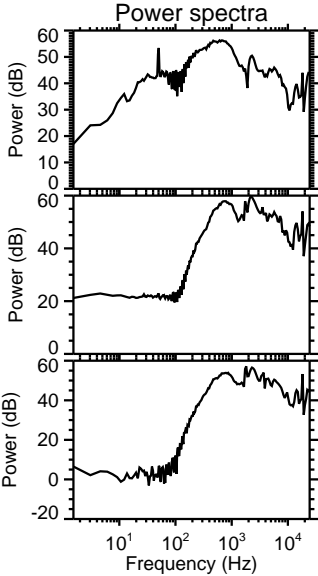
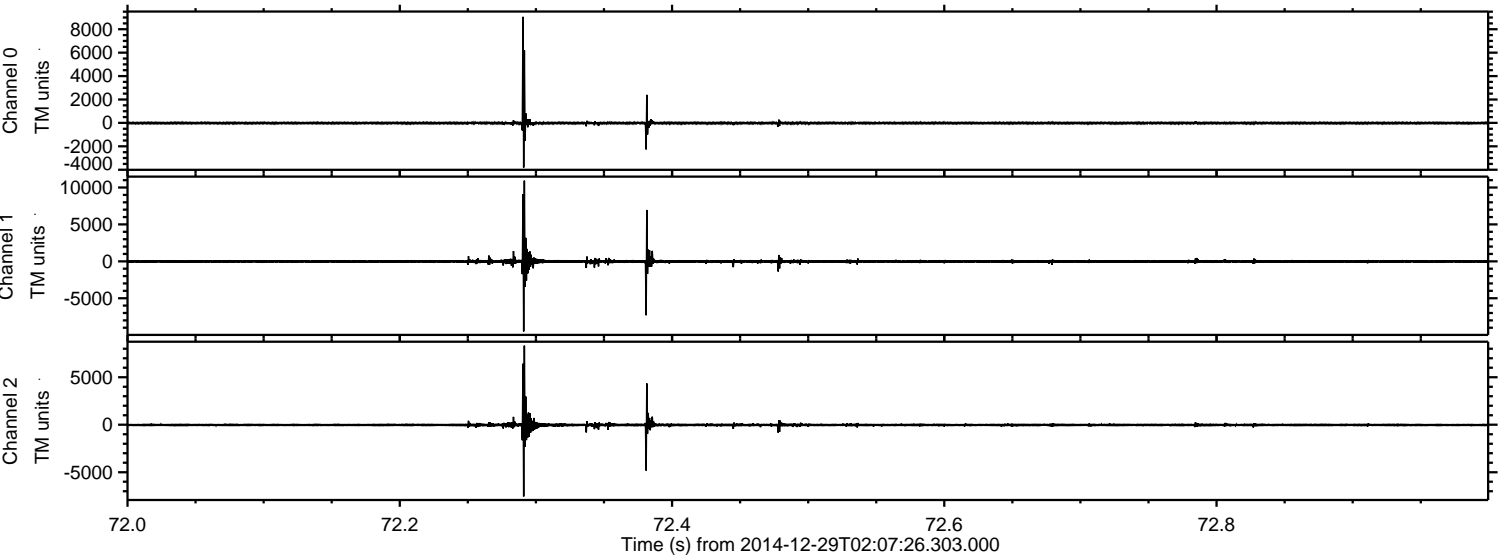

Processed Fri Jan 2 01:43:16 2015 by ELM ver.2012-10-06 from 001__elm20141229_020725__dat00.bin

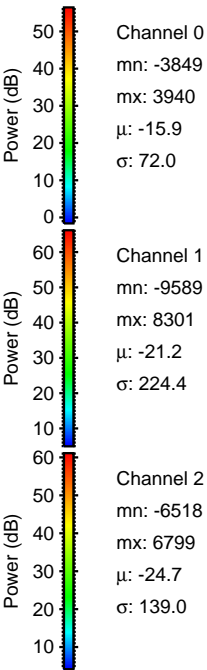
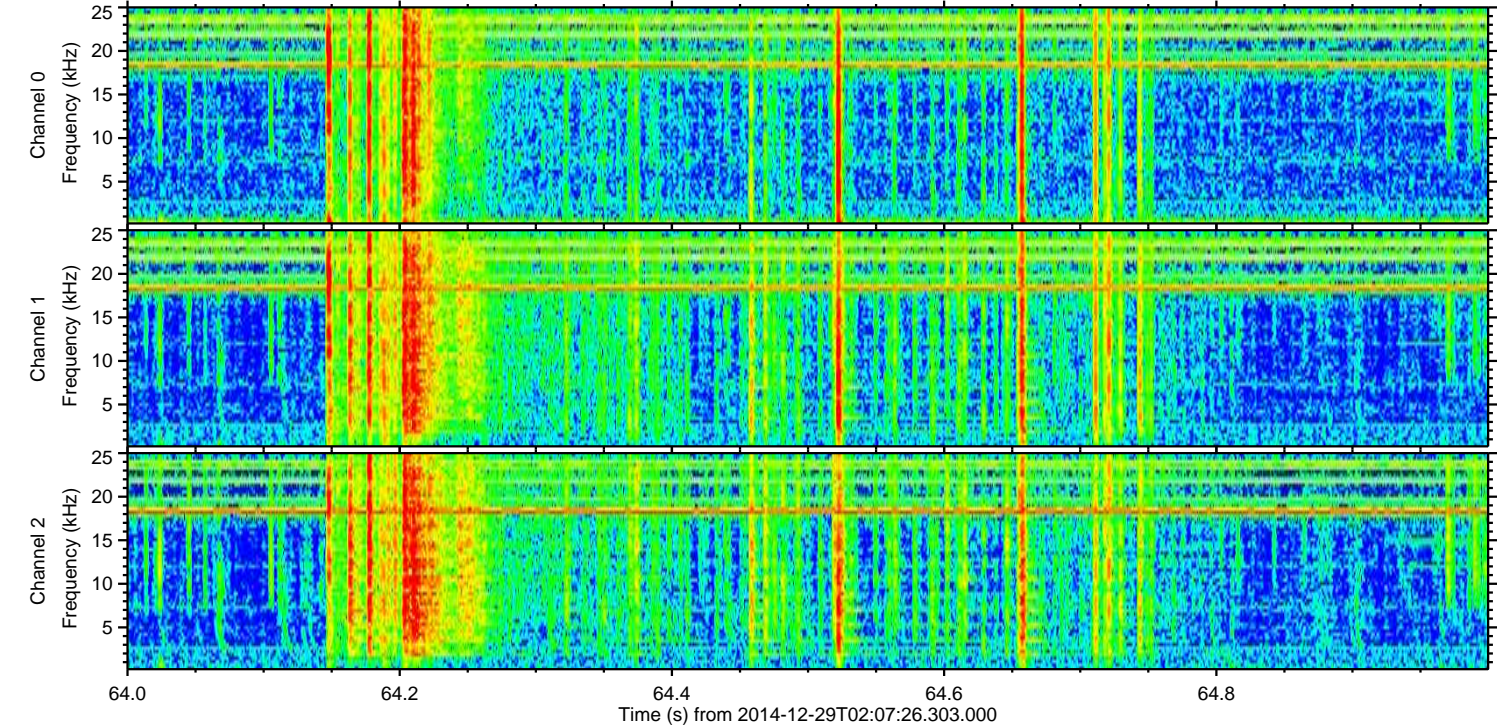
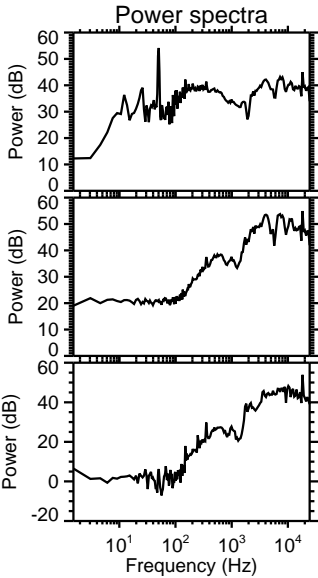
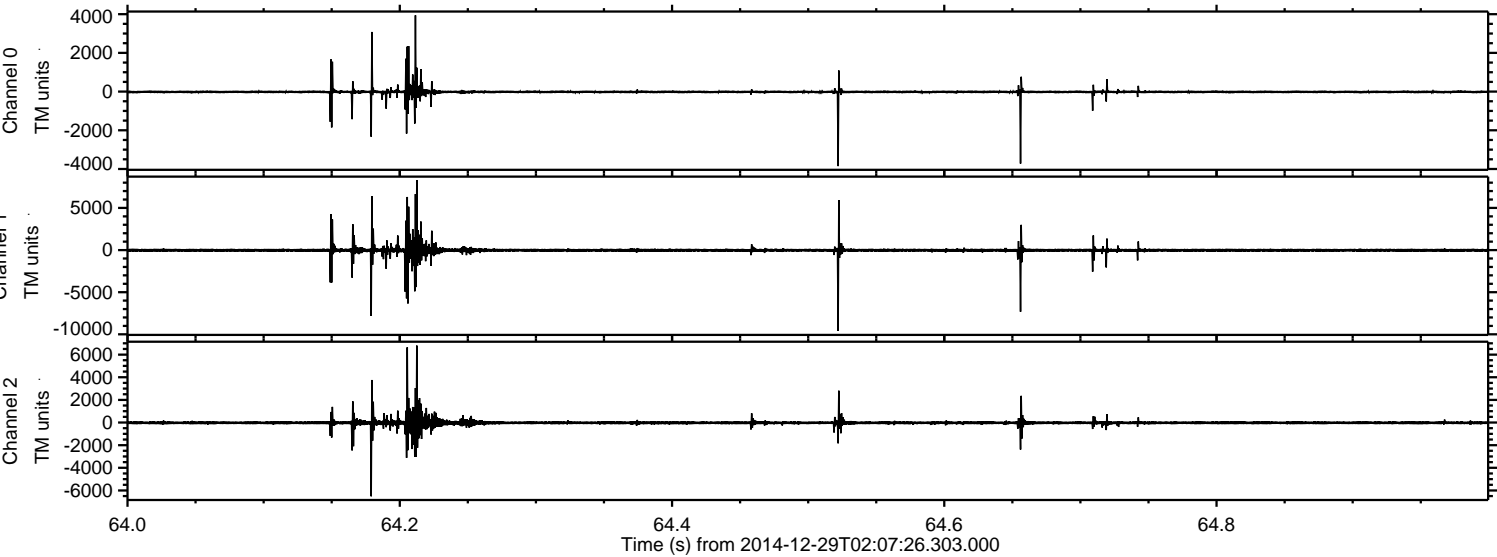

Processed Fri Jan 2 01:43:17 2015 by ELM ver.2012-10-06 from 001__elm20141229_020725__dat00.bin

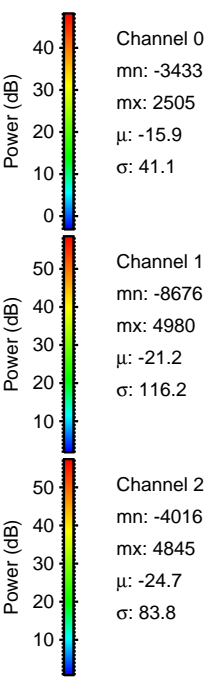
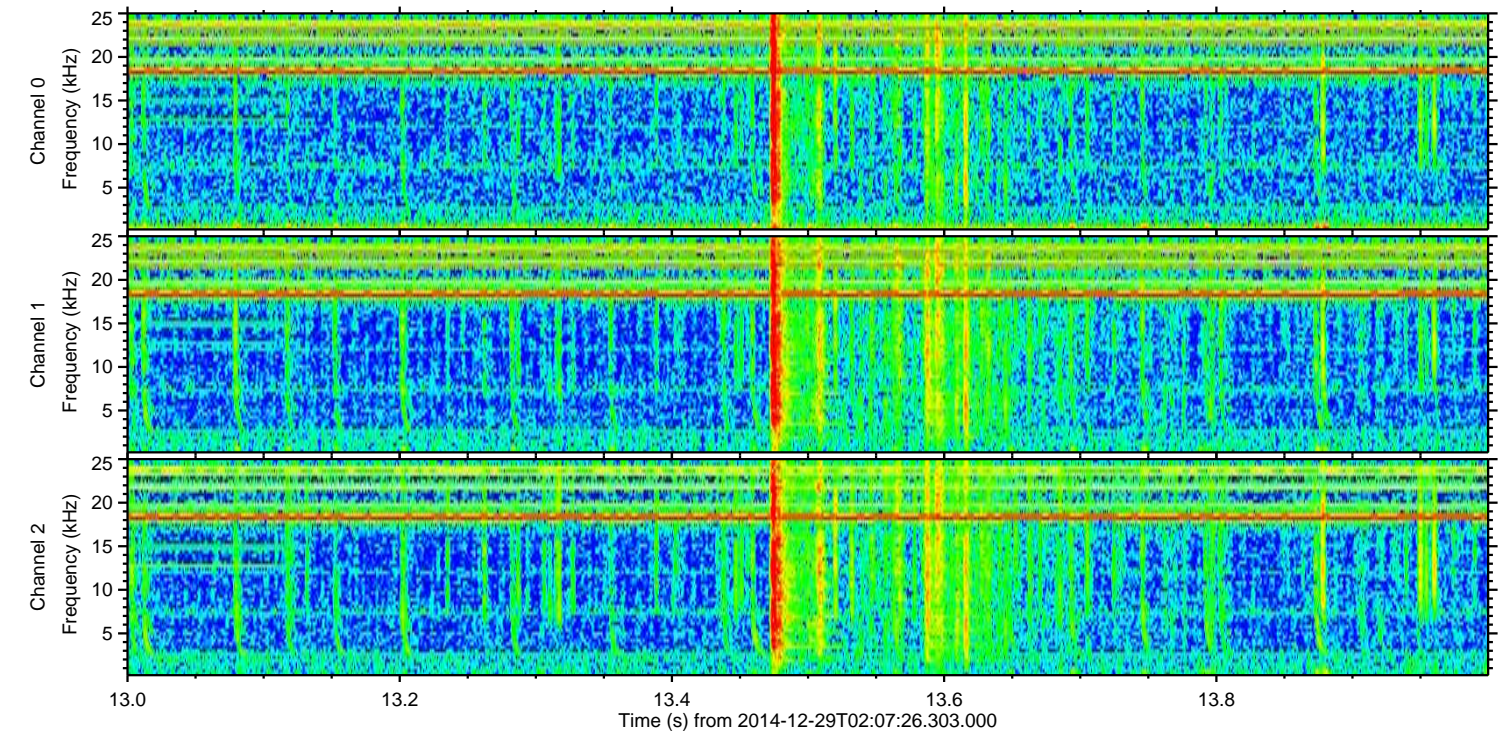
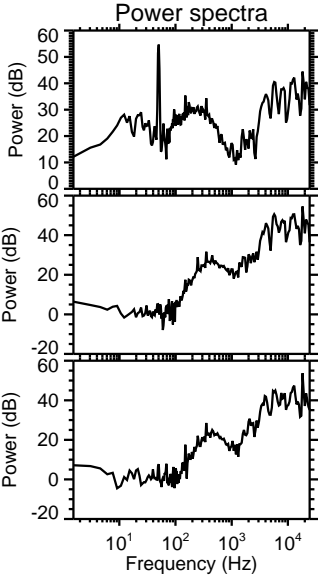
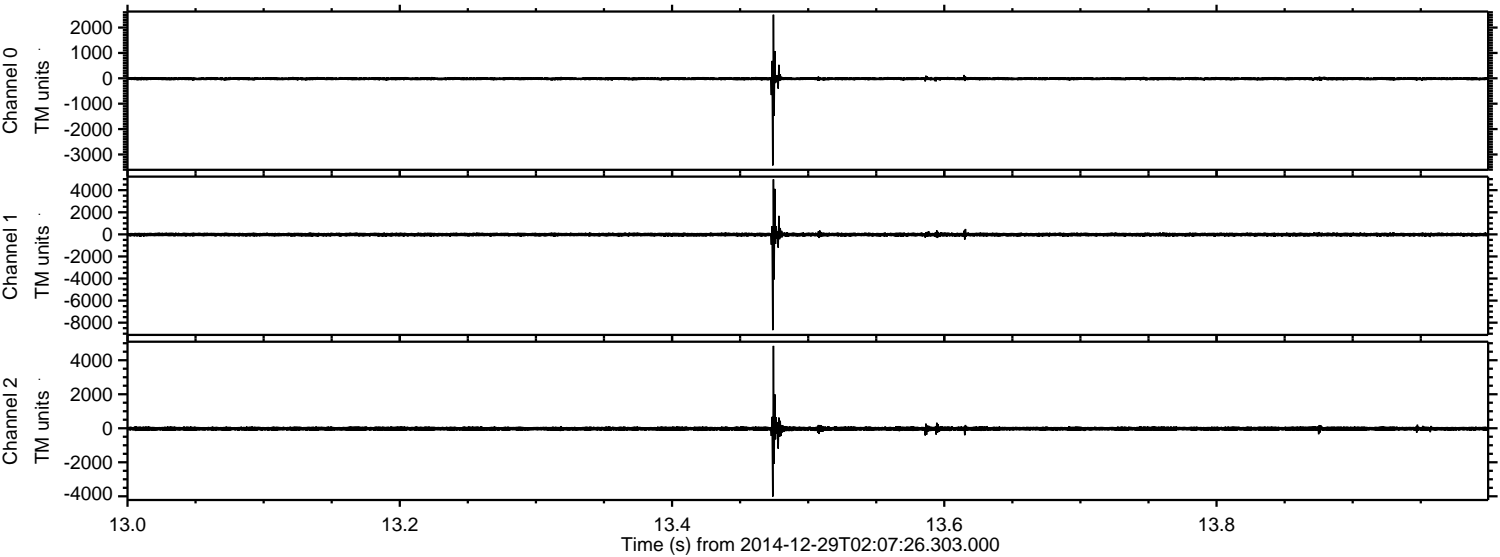

Channel 0
mn: -3433
mx: 2505
 μ : -15.9
 σ : 41.1

Channel 1
mn: -8676
mx: 4980
 μ : -21.2
 σ : 116.2

Channel 2
mn: -4016
mx: 4845
 μ : -24.7
 σ : 83.8

ELMAVAN 3D WAVEFORMS (Measured data sampled at 50 kHz) 49808 packets of 144 samples from 2014-12-29T02:07:26.303.000. Part 112/144

Processed Fri Jan 2 01:43:18 2015 by ELM ver.2012-10-06 from 001__elm20141229_020725__dat00.bin

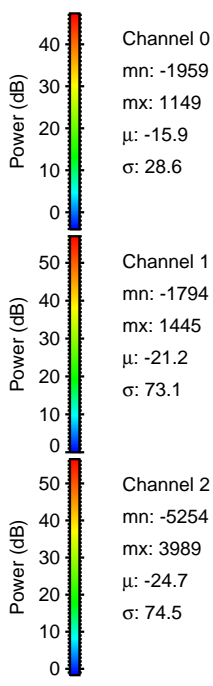
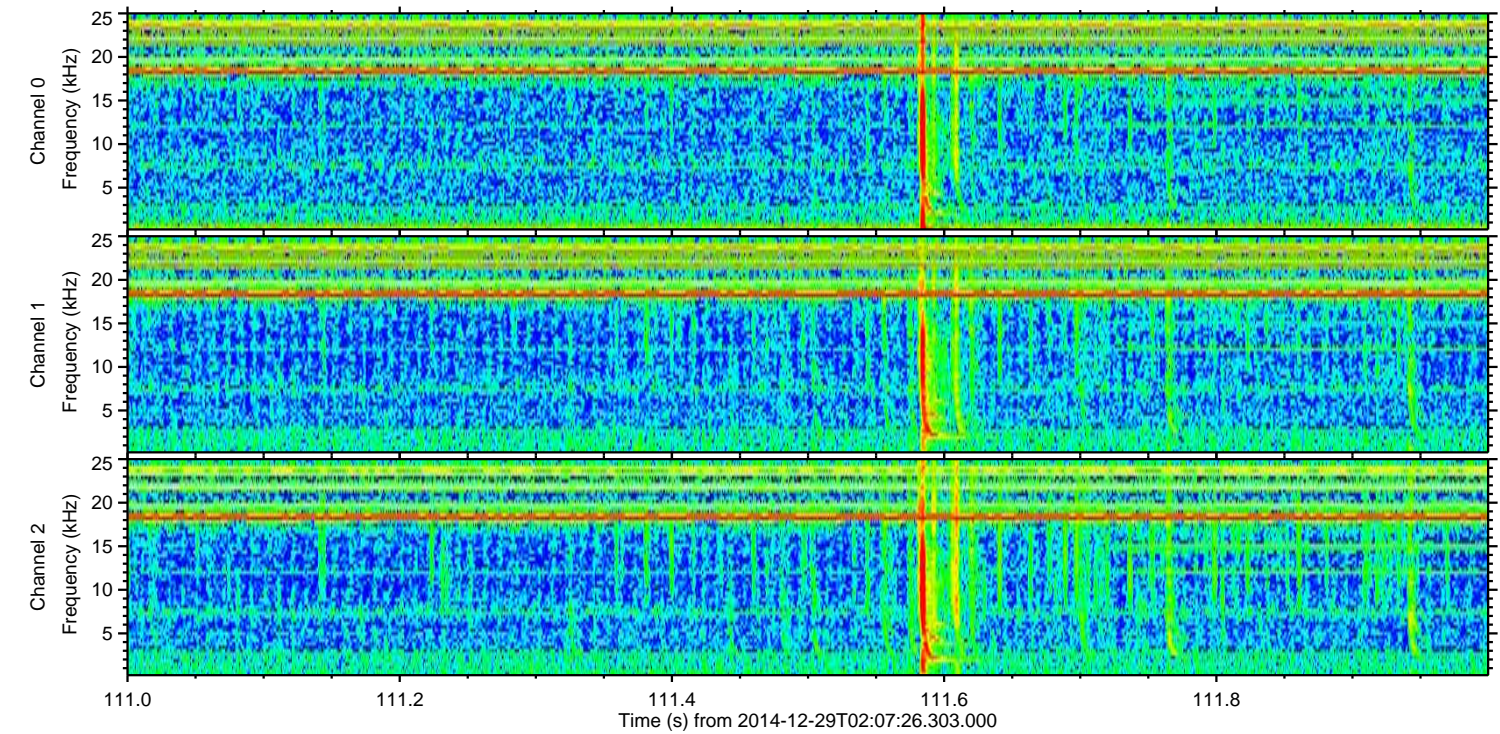
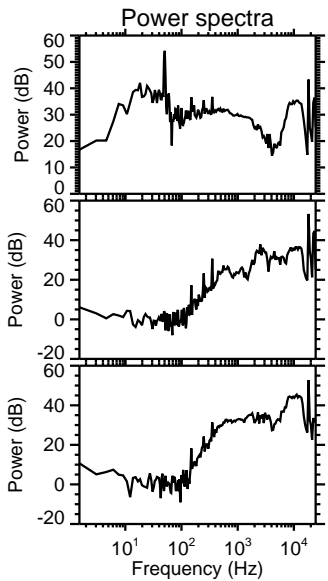
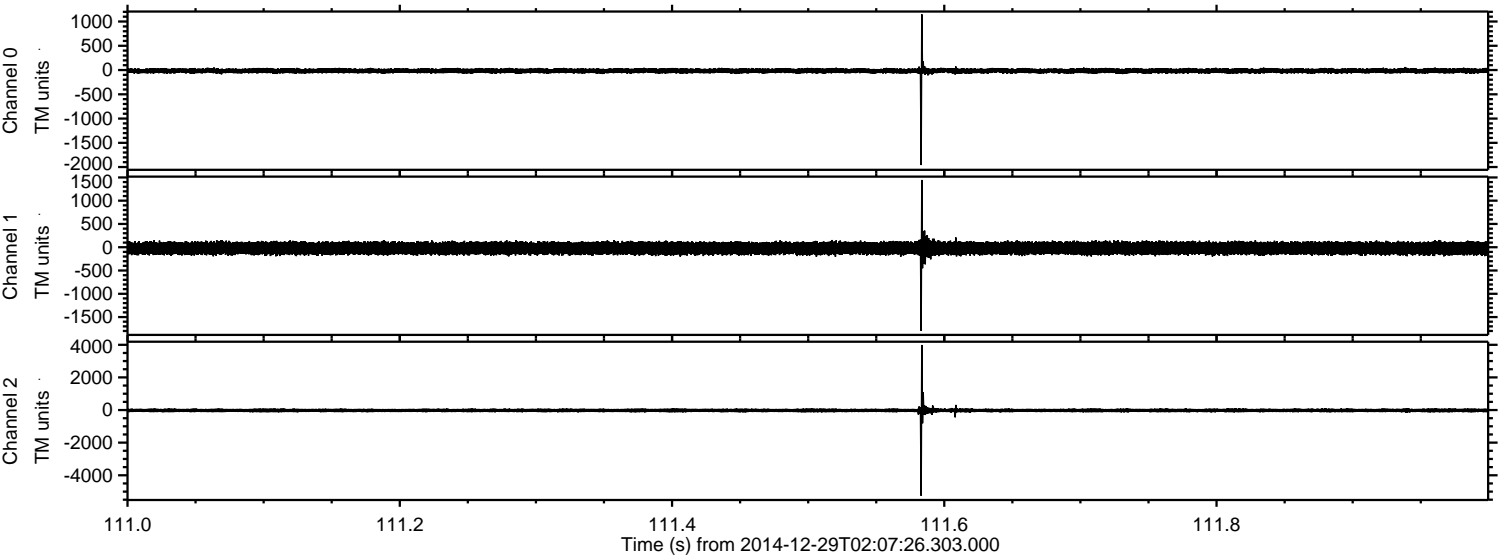

ELMAVAN 3D WAVEFORMS (Measured data sampled at 50 kHz) 49808 packets of 144 samples from 2014-12-29T02:07:26.303.000. Part 119/144

Processed Fri Jan 2 01:43:19 2015 by ELM ver.2012-10-06 from 001__elm20141229_020725__dat00.bin

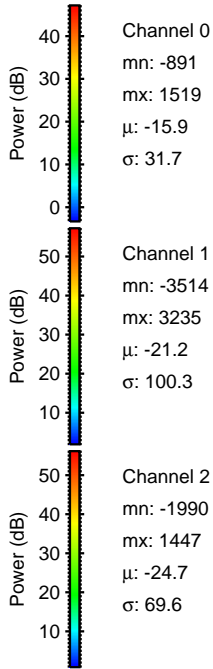
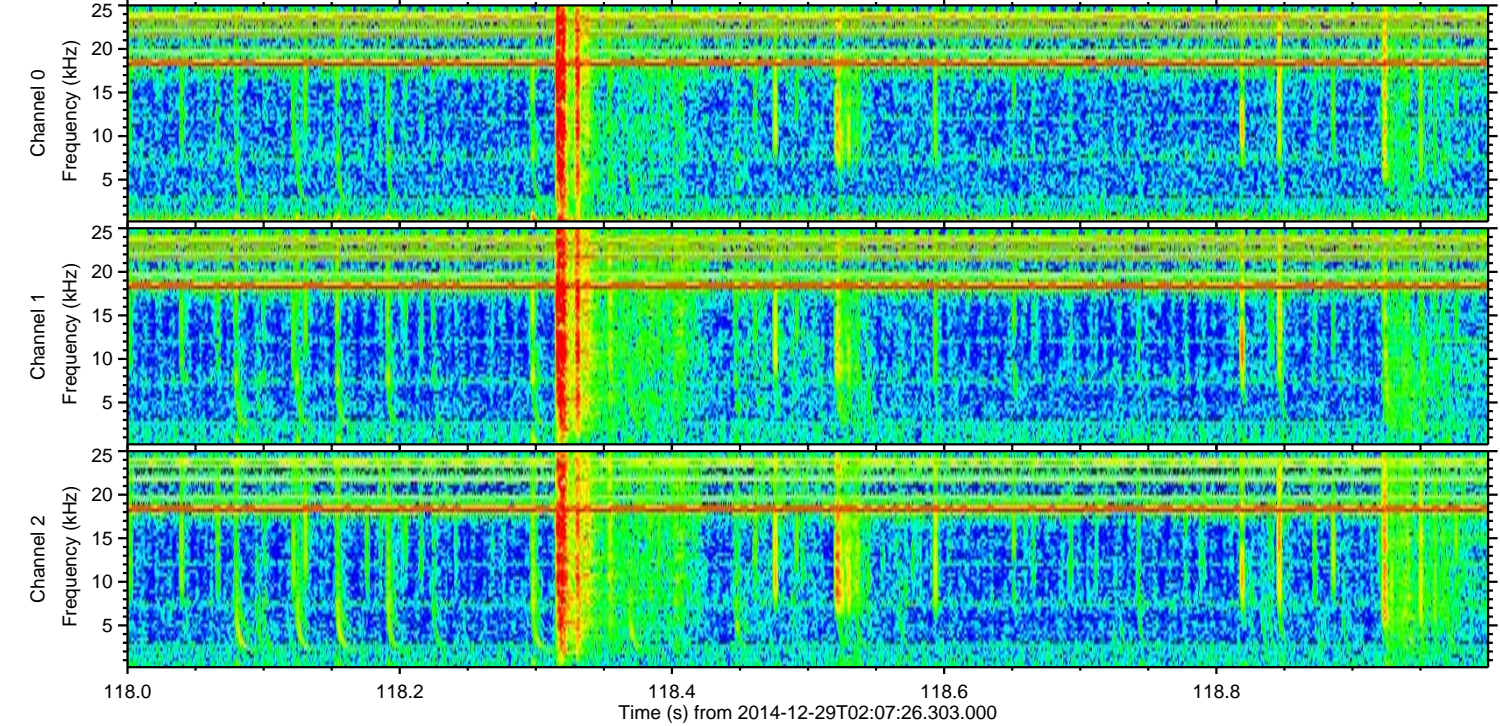
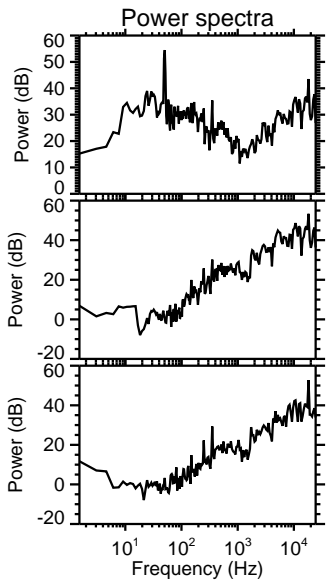
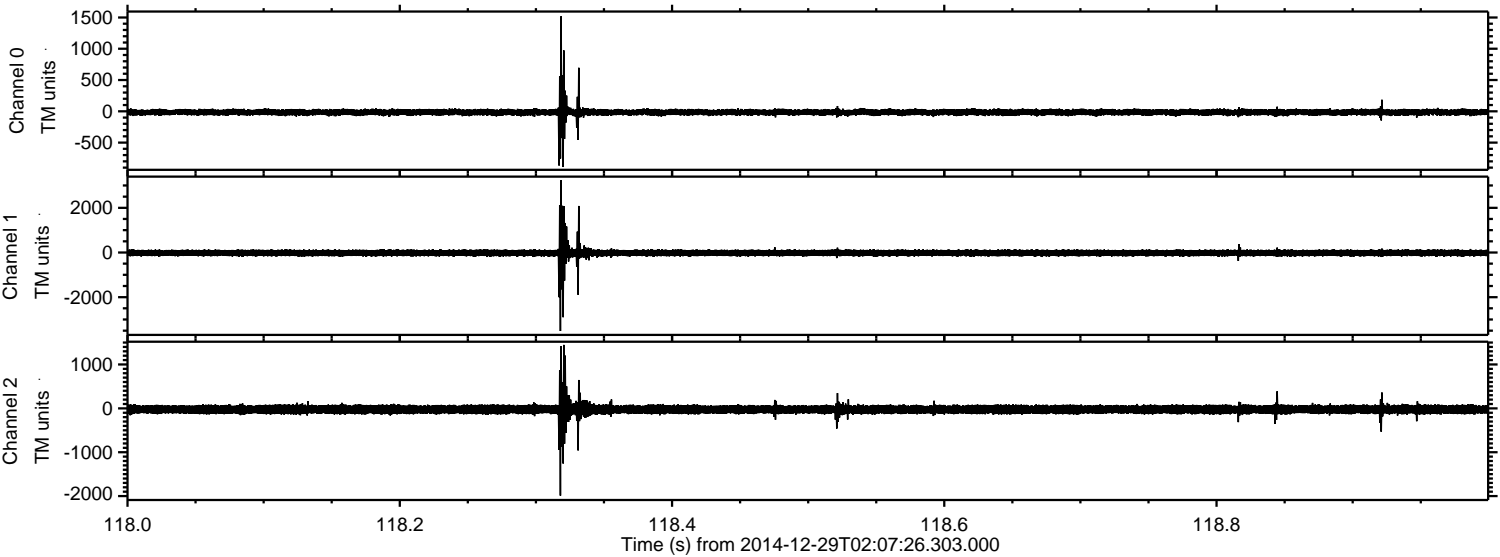

Channel 0
mn: -891
mx: 1519
 μ : -15.9
 σ : 31.7

Channel 1
mn: -3514
mx: 3235
 μ : -21.2
 σ : 100.3

Channel 2
mn: -1990
mx: 1447
 μ : -24.7
 σ : 69.6

ELMAVAN 3D WAVEFORMS (Measured data sampled at 50 kHz) 49808 packets of 144 samples from 2014-12-29T02:07:26.303.000. Part 107/144

Processed Fri Jan 2 01:43:20 2015 by ELM ver.2012-10-06 from 001__elm20141229_020725__dat00.bin

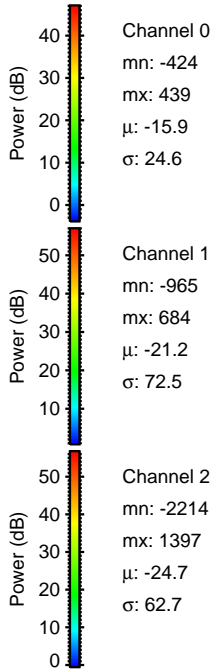
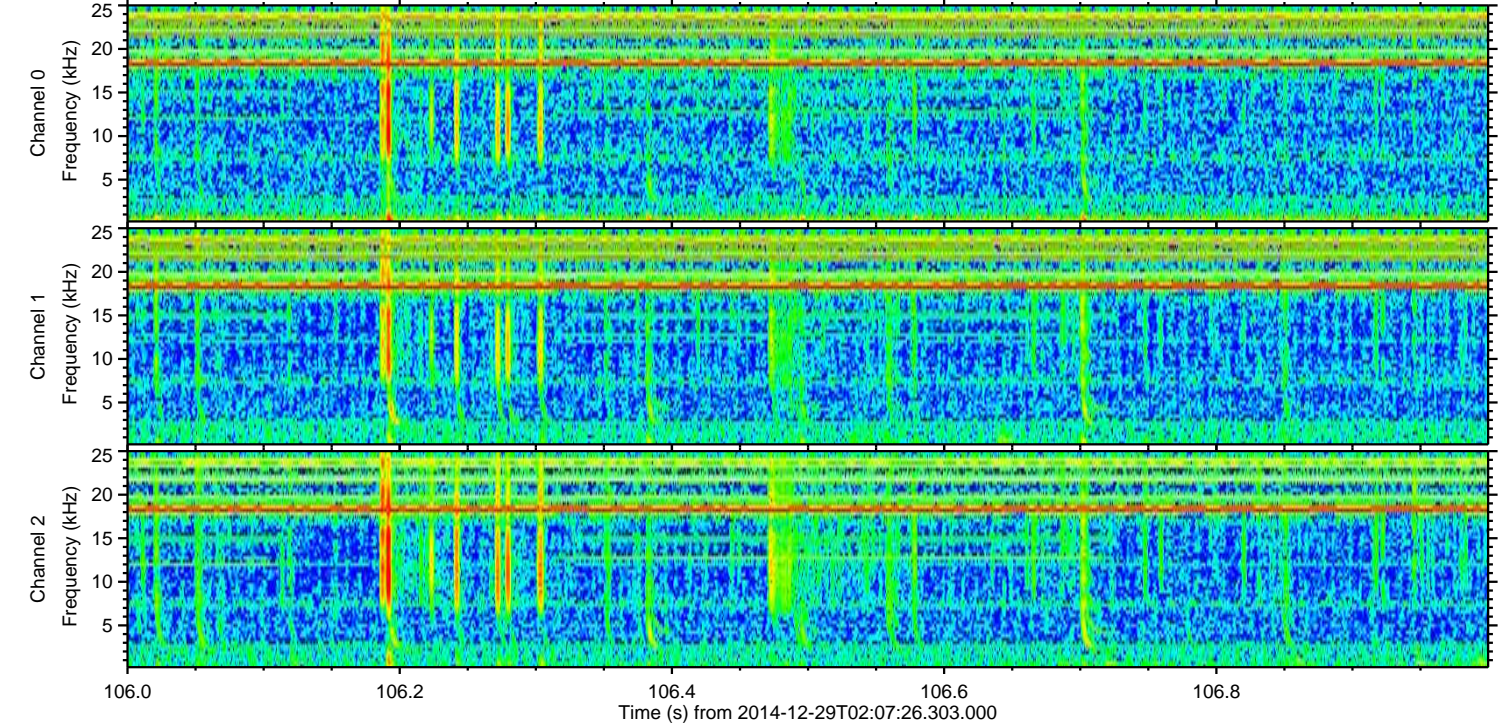
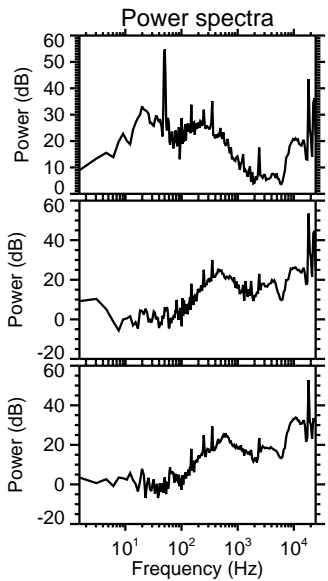
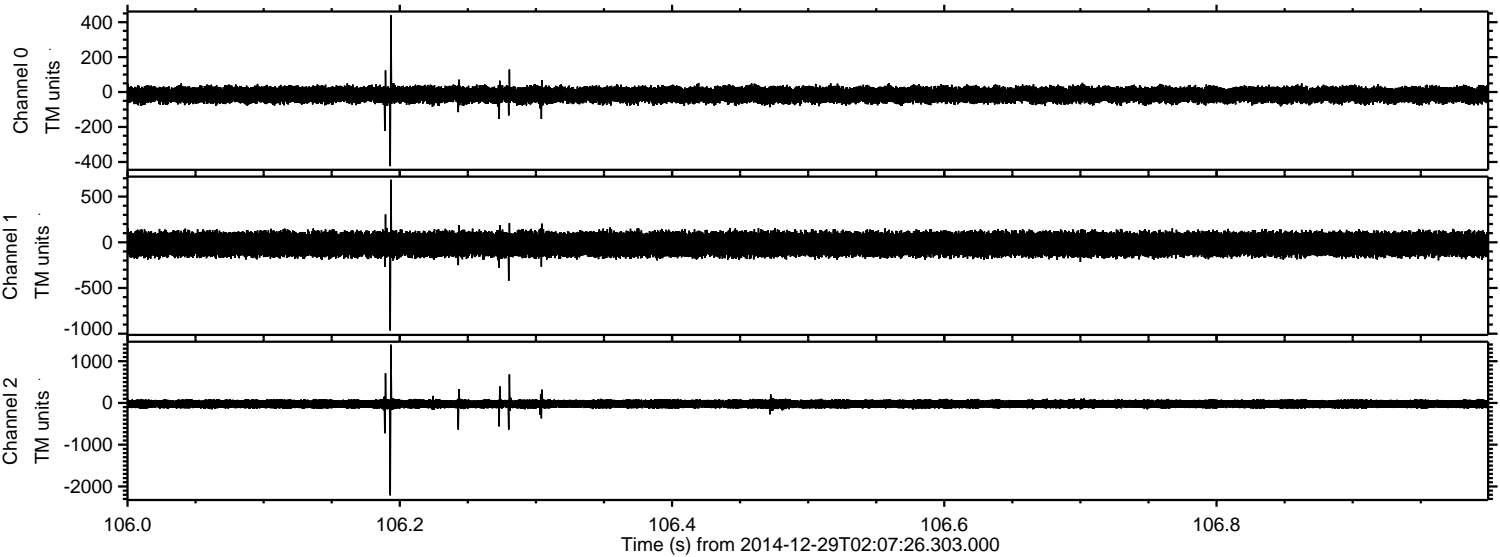

Processed Fri Jan 2 01:43:21 2015 by ELM ver.2012-10-06 from 001__elm20141229_020725__dat00.bin

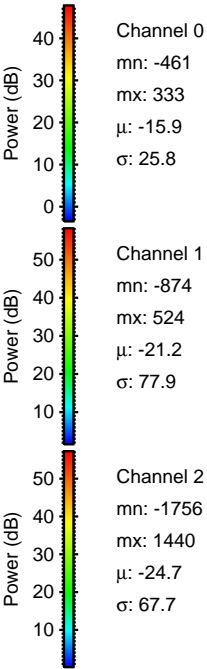
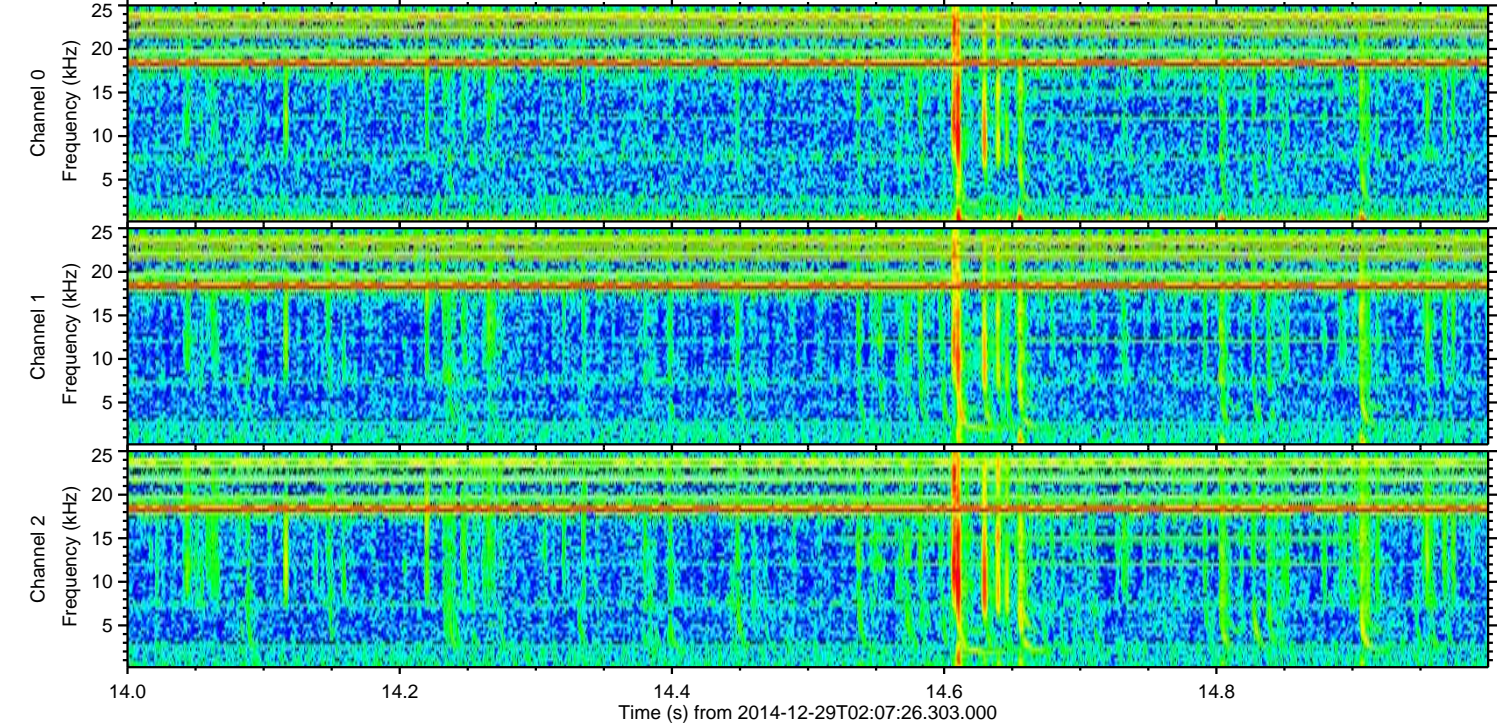
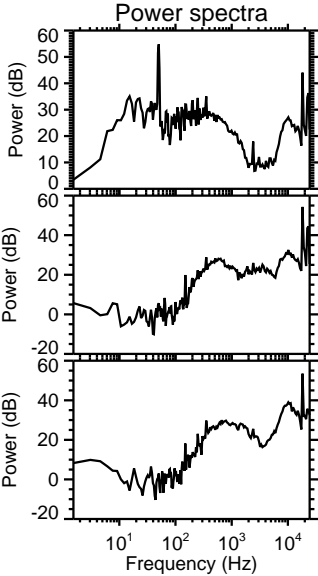
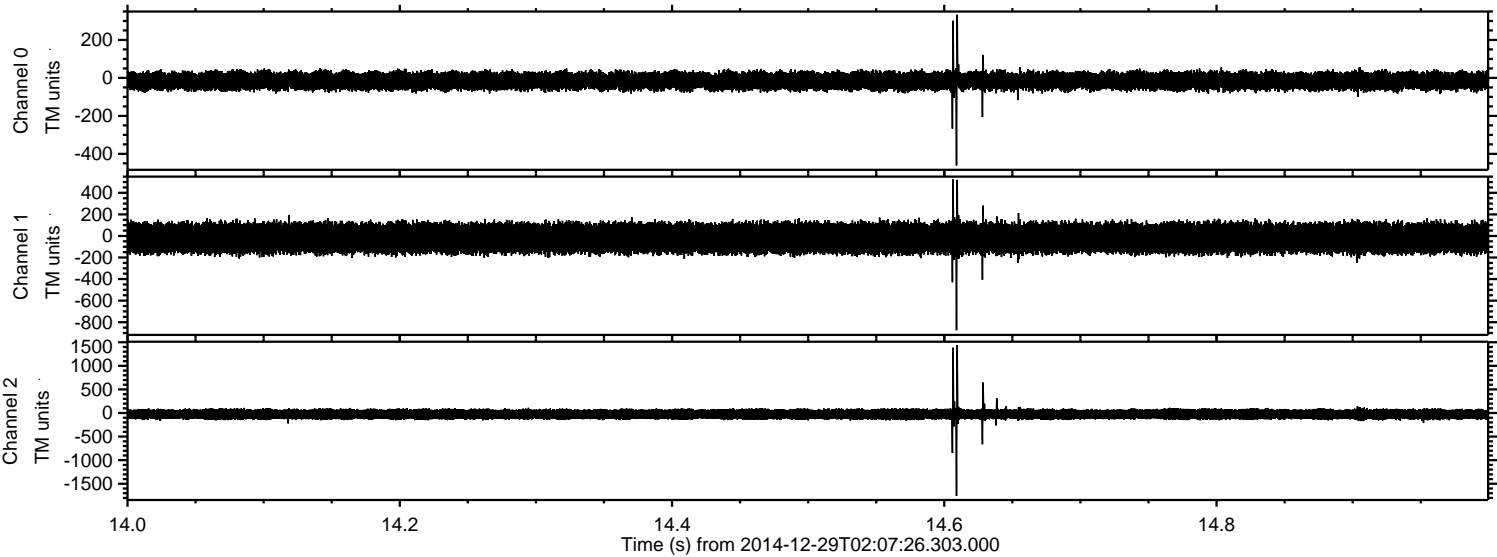

Processed Fri Jan 2 01:43:22 2015 by ELM ver.2012-10-06 from 001__elm20141229_020725__dat00.bin

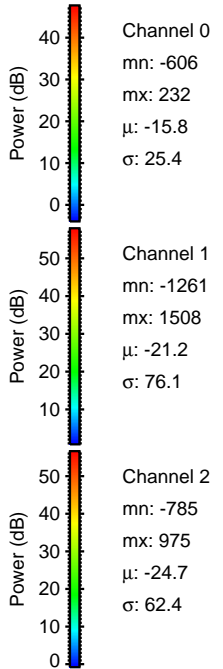
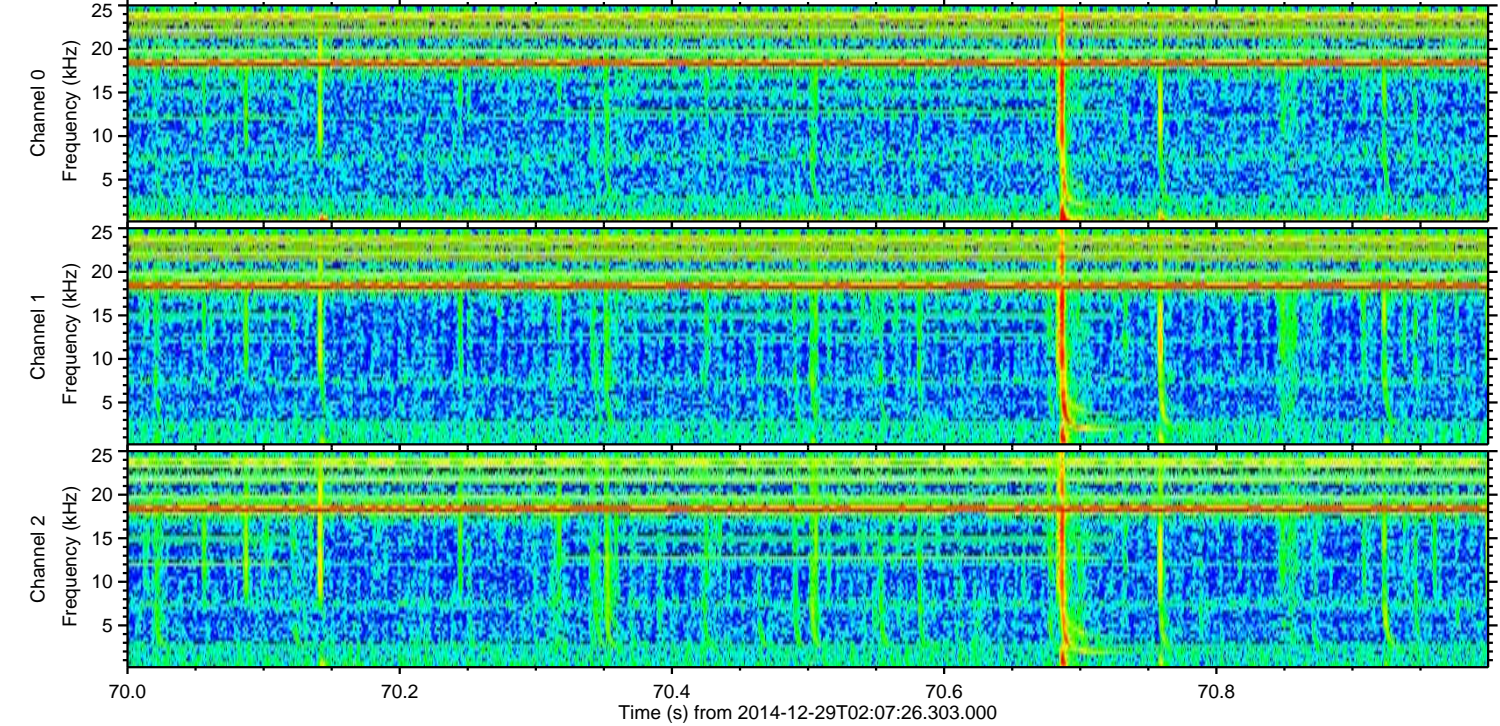
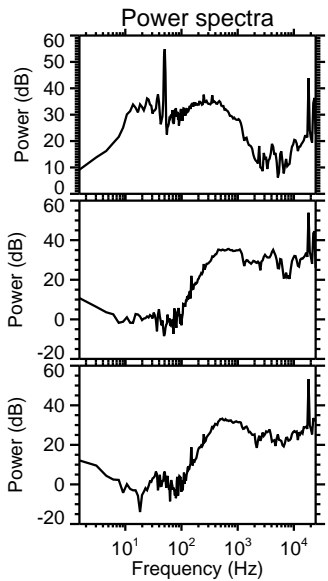
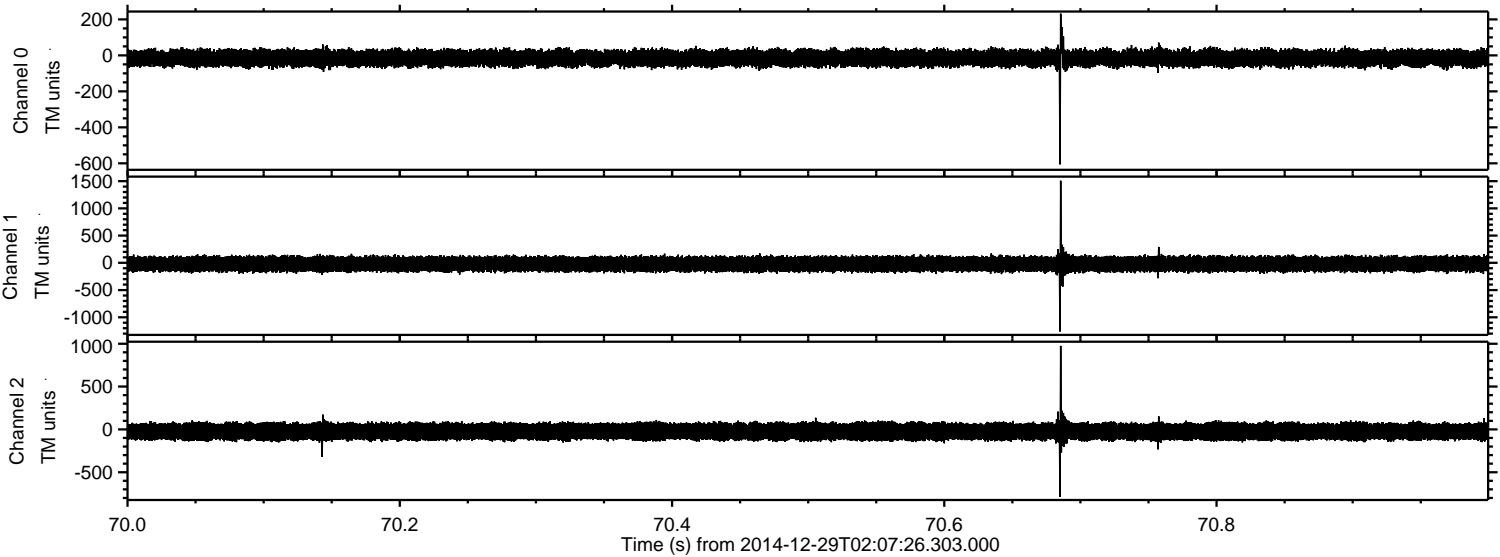

Channel 0
mn: -606
mx: 232
 μ : -15.8
 σ : 25.4

Channel 1
mn: -1261
mx: 1508
 μ : -21.2
 σ : 76.1

Channel 2
mn: -785
mx: 975
 μ : -24.7
 σ : 62.4

Processed Fri Jan 2 01:43:23 2015 by ELM ver.2012-10-06 from 001__elm20141229_020725__dat00.bin

