

ELMAVAN 3D WAVEFORMS (Measured data sampled at 50 kHz) 49798 packets of 144 samples from 2014-12-29T02:02:26.142.000.

Processed Fri Jan 2 01:40:58 2015 by ELM ver.2012-10-06 from 001__elm20141229_020225__dat00.bin

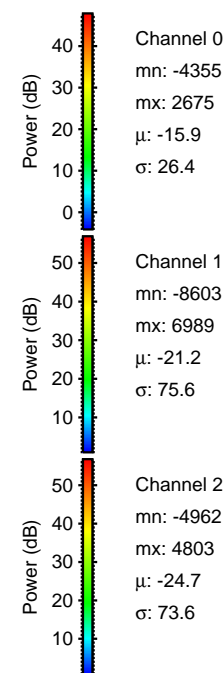

Processed Fri Jan 2 01:41:13 2015 by ELM ver.2012-10-06 from 001__elm20141229_020225__dat00.bin

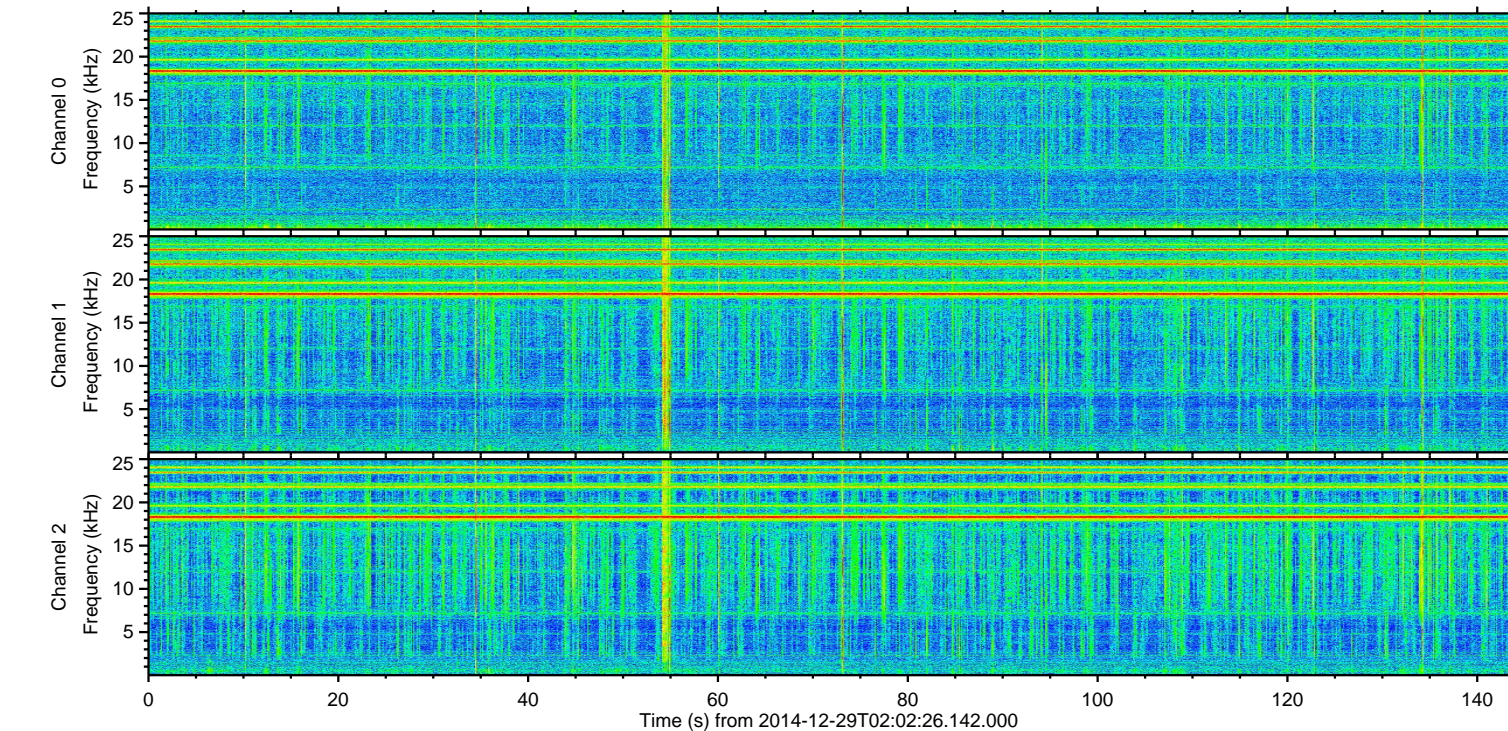
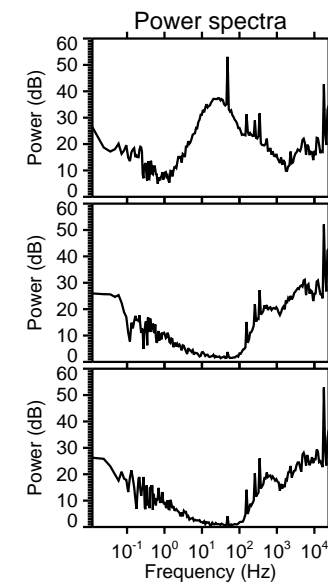
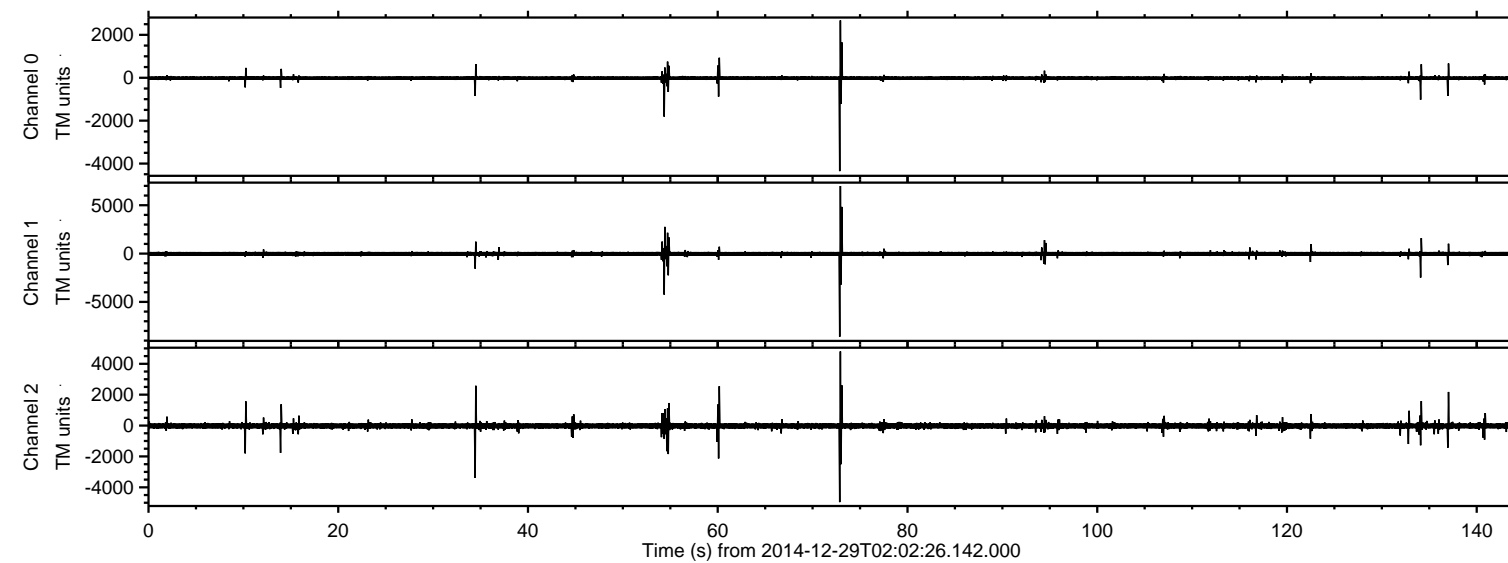
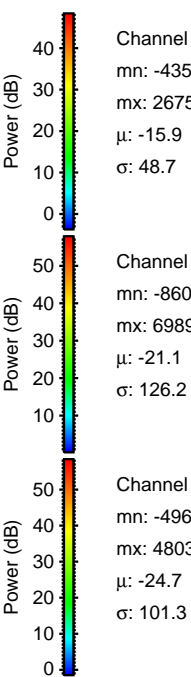
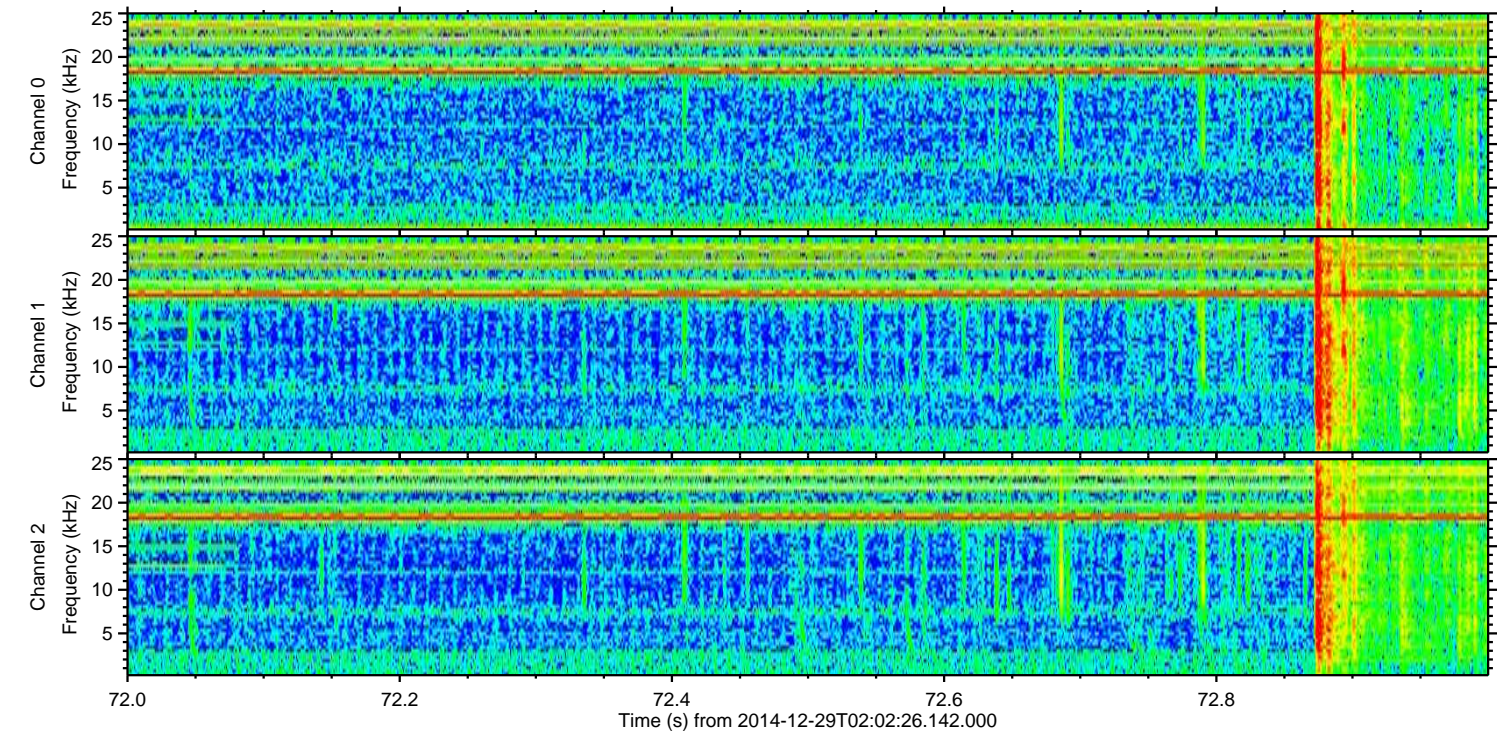
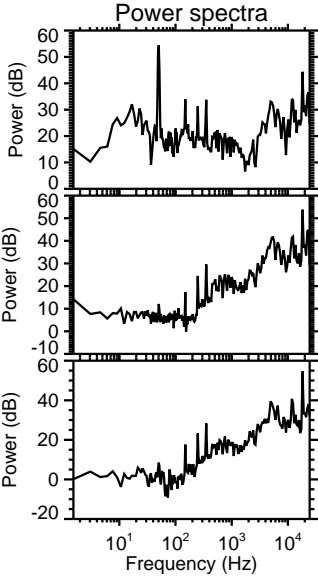
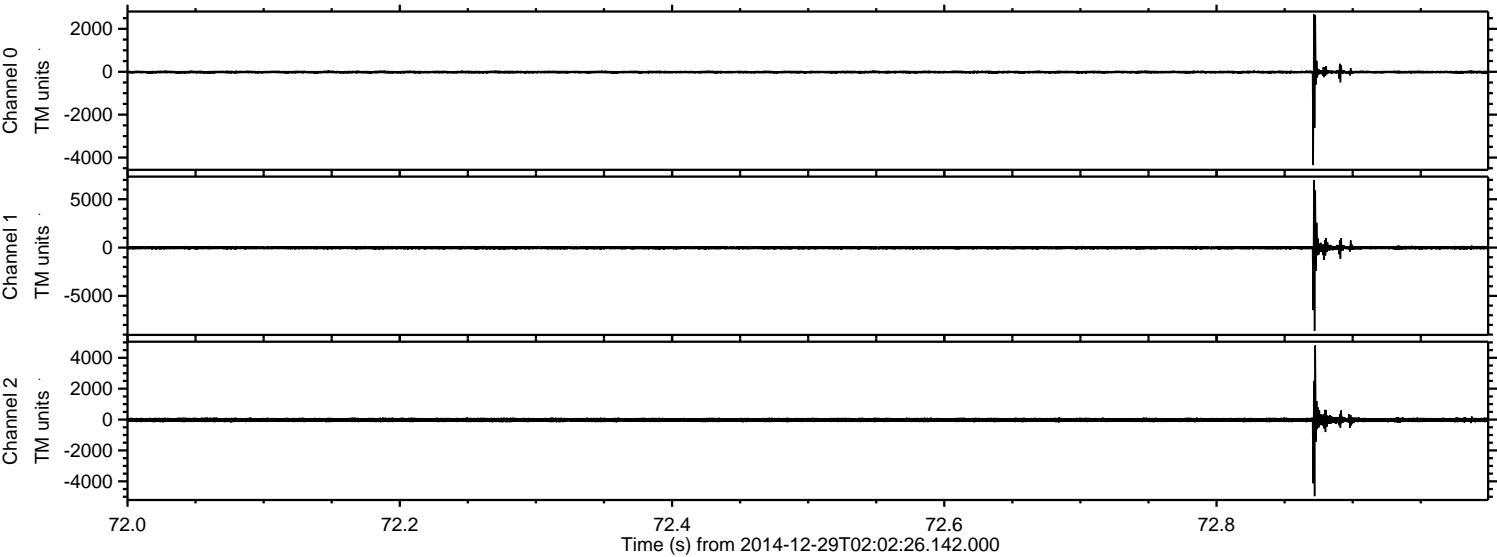

Processed Fri Jan 2 01:41:15 2015 by ELM ver.2012-10-06 from 001__elm20141229_020225__dat00.bin

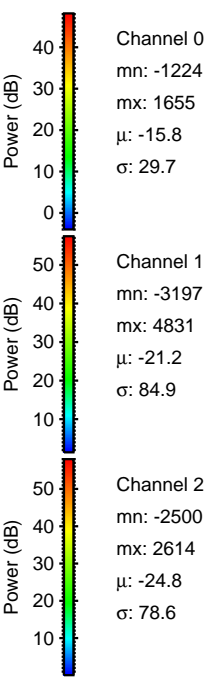
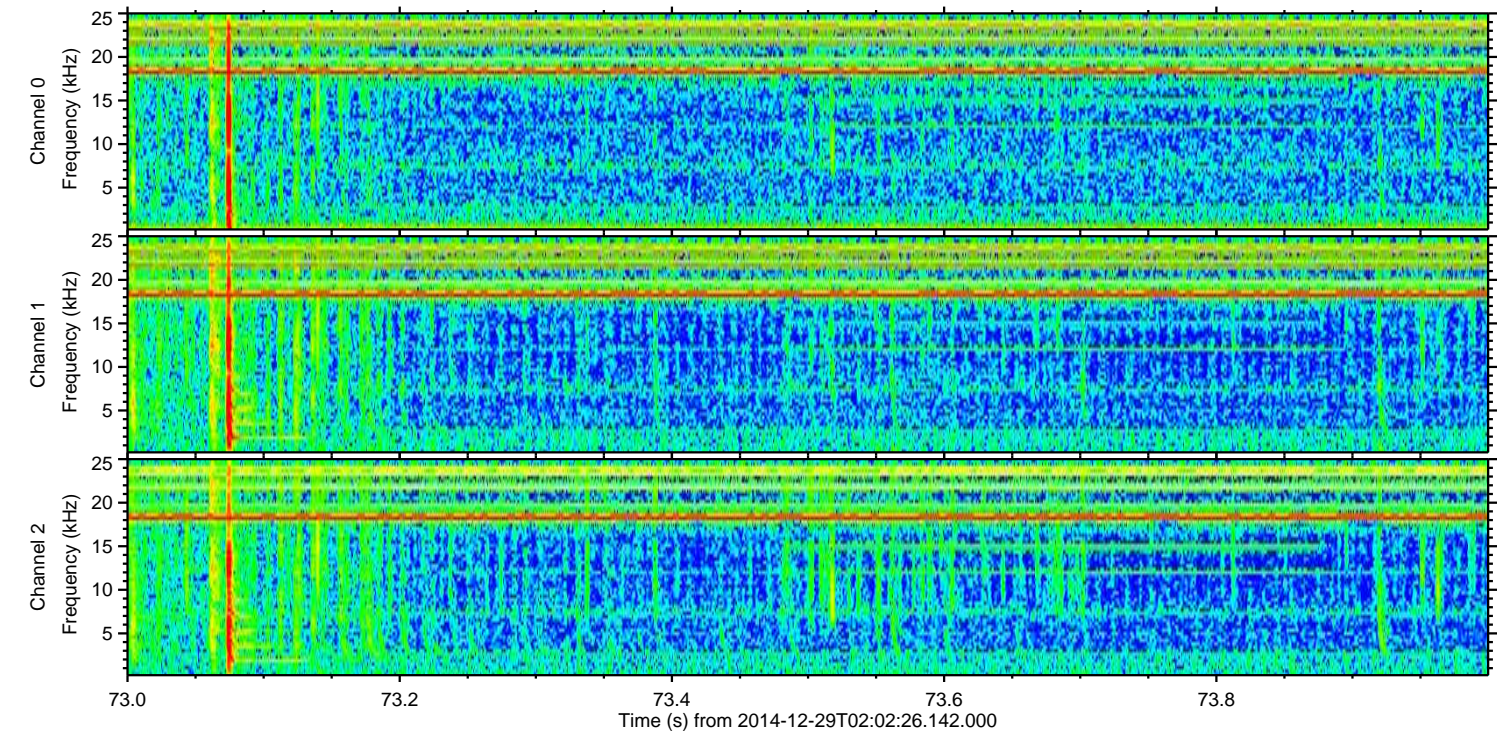
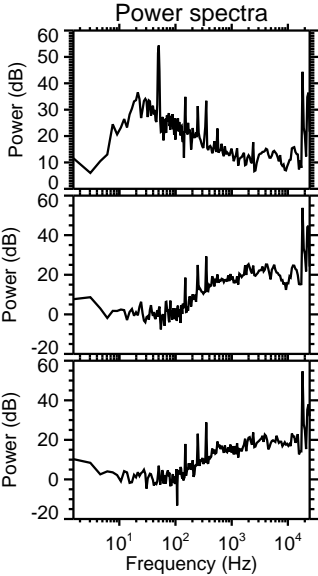
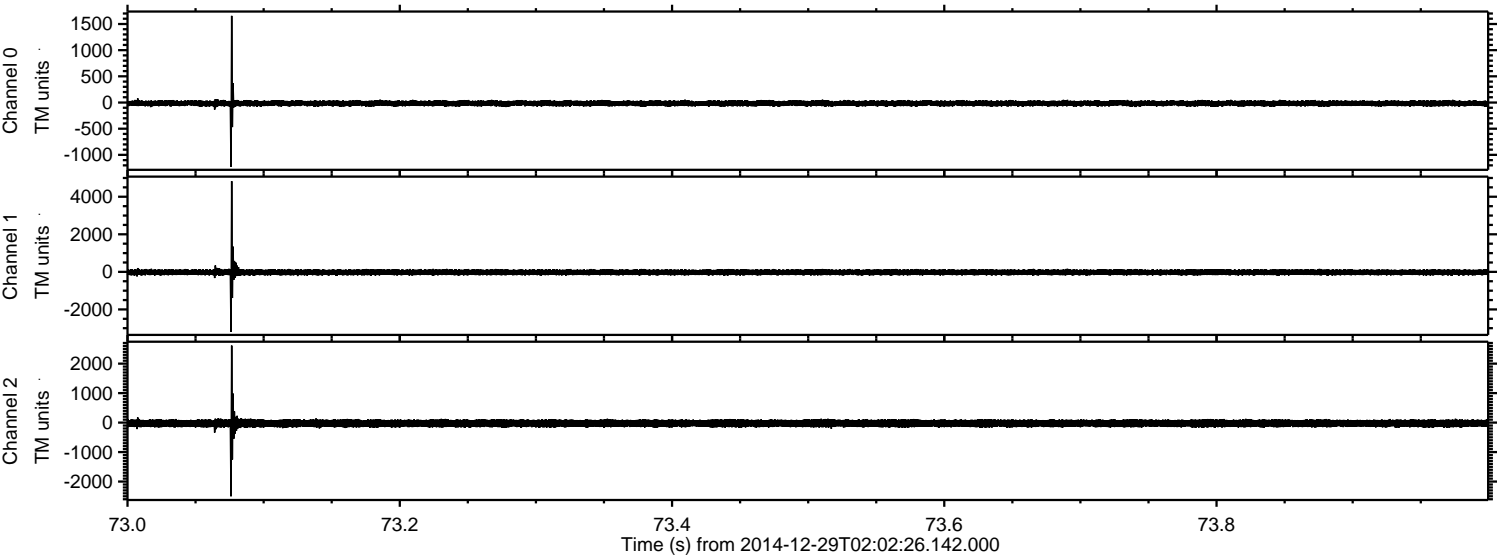

Processed Fri Jan 2 01:41:16 2015 by ELM ver.2012-10-06 from 001__elm20141229_020225__dat00.bin

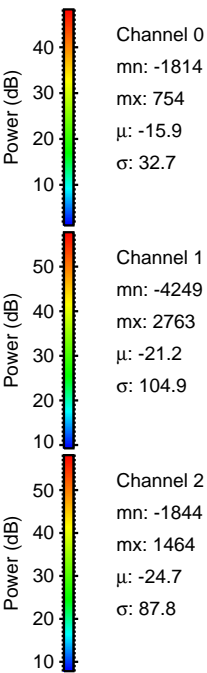
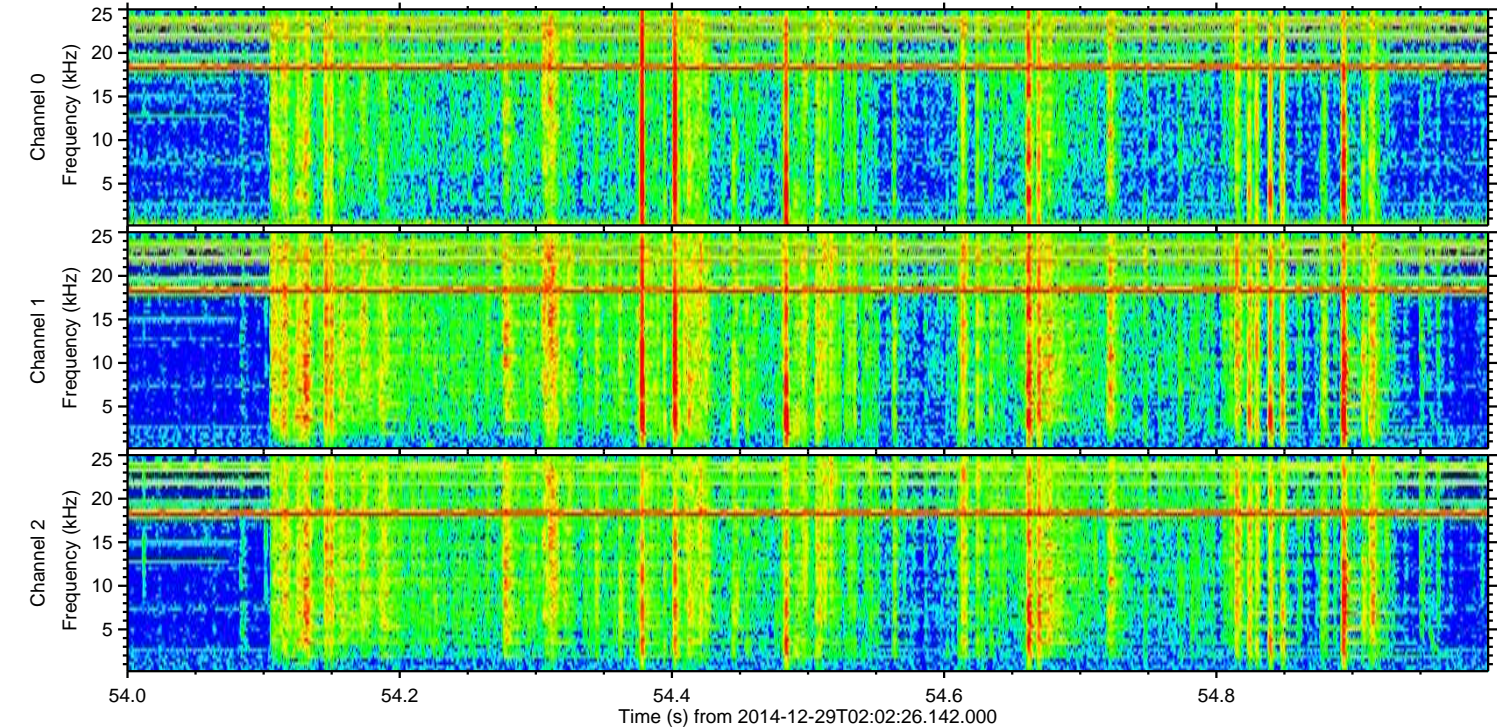
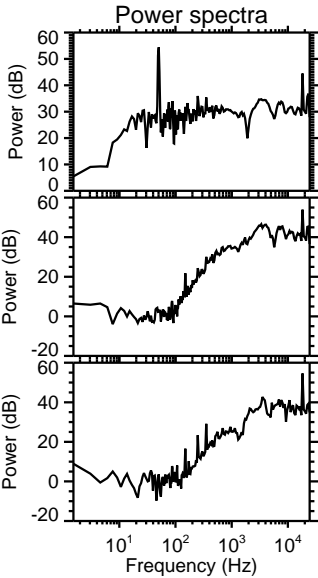
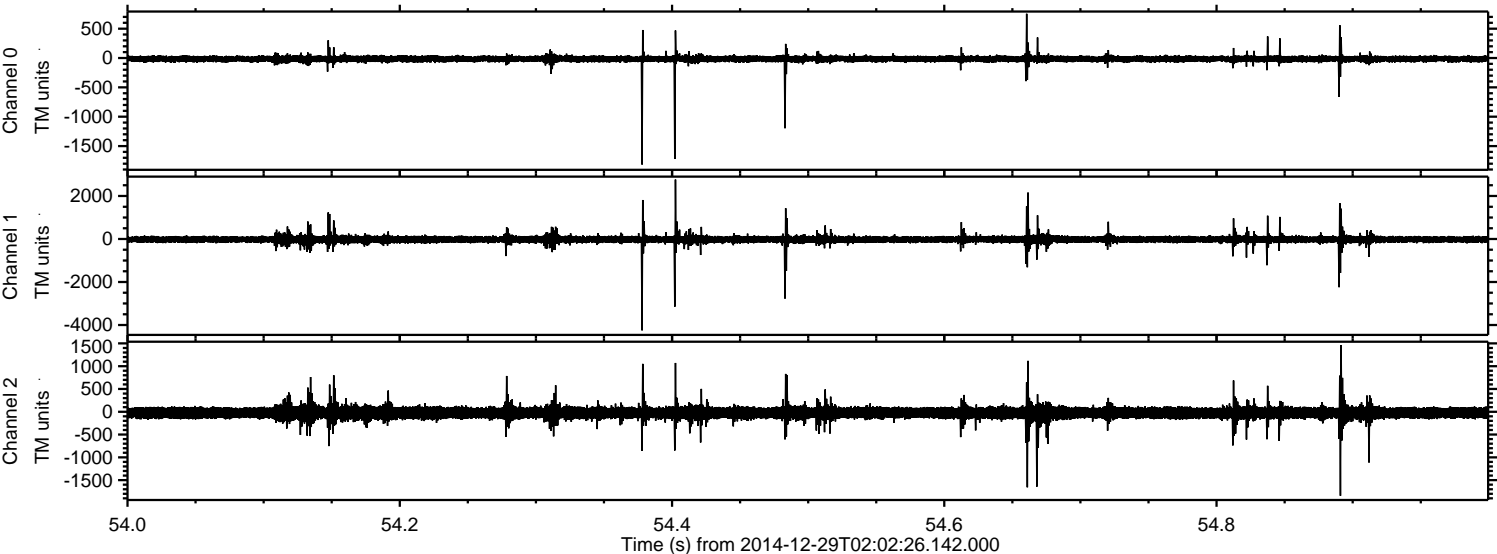

Processed Fri Jan 2 01:41:17 2015 by ELM ver.2012-10-06 from 001__elm20141229_020225__dat00.bin

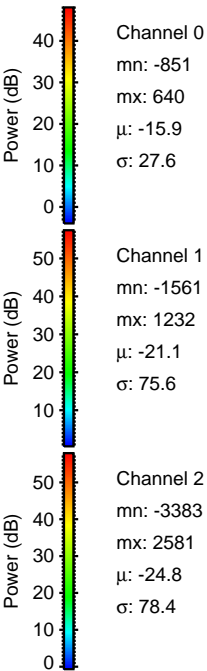
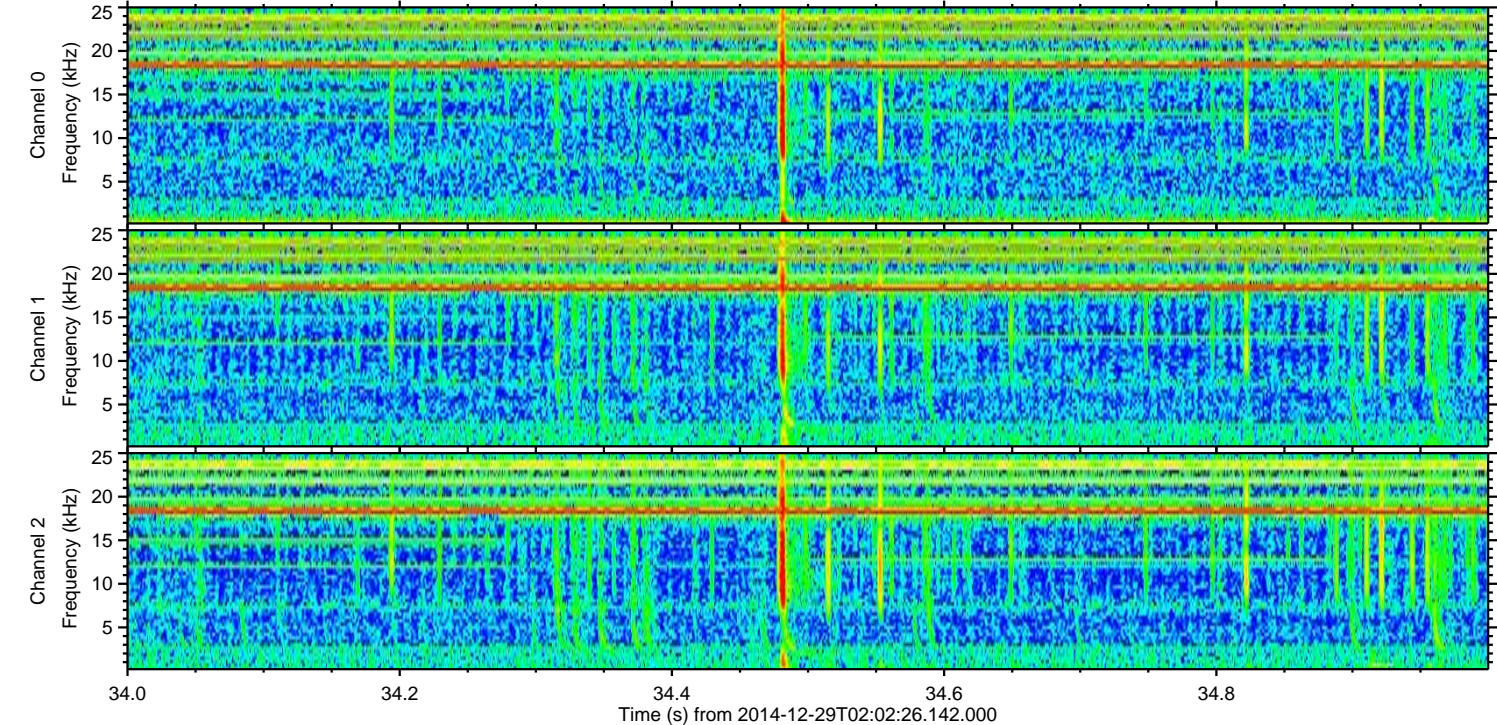
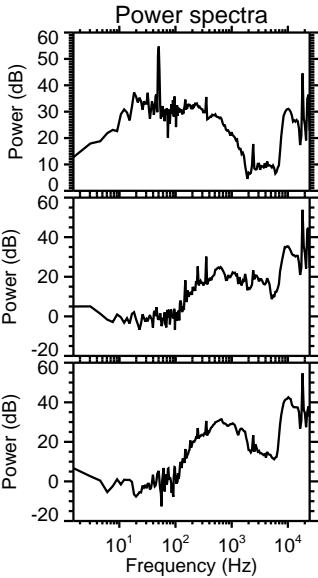
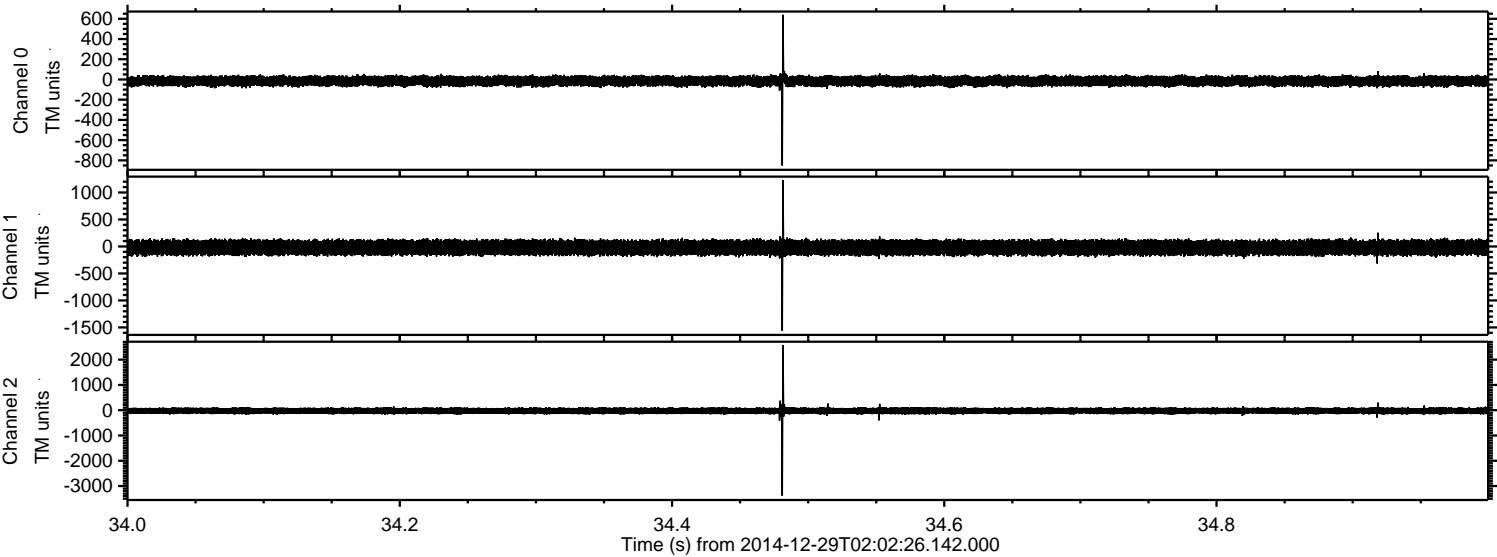

Channel 0
mn: -851
mx: 640
 μ : -15.9
 σ : 27.6

Channel 1
mn: -1561
mx: 1232
 μ : -21.1
 σ : 75.6

Channel 2
mn: -3383
mx: 2581
 μ : -24.8
 σ : 78.4

Processed Fri Jan 2 01:41:18 2015 by ELM ver.2012-10-06 from 001__elm20141229_020225__dat00.bin

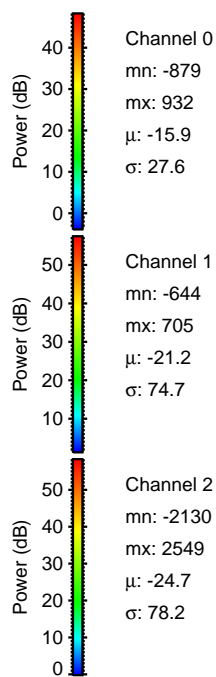
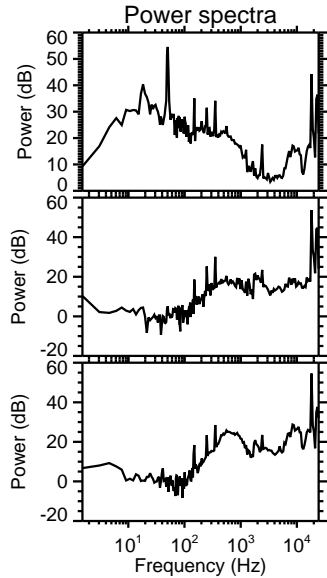
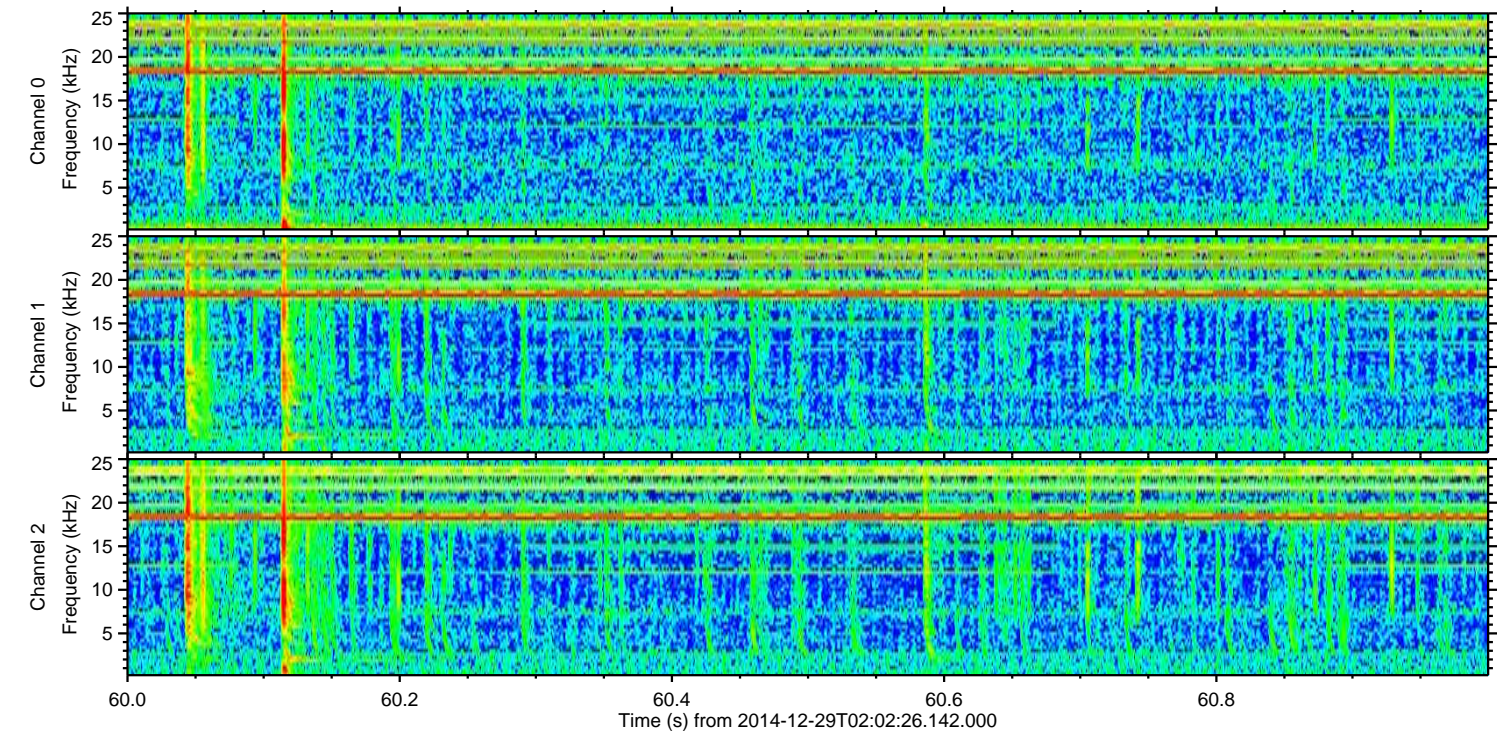
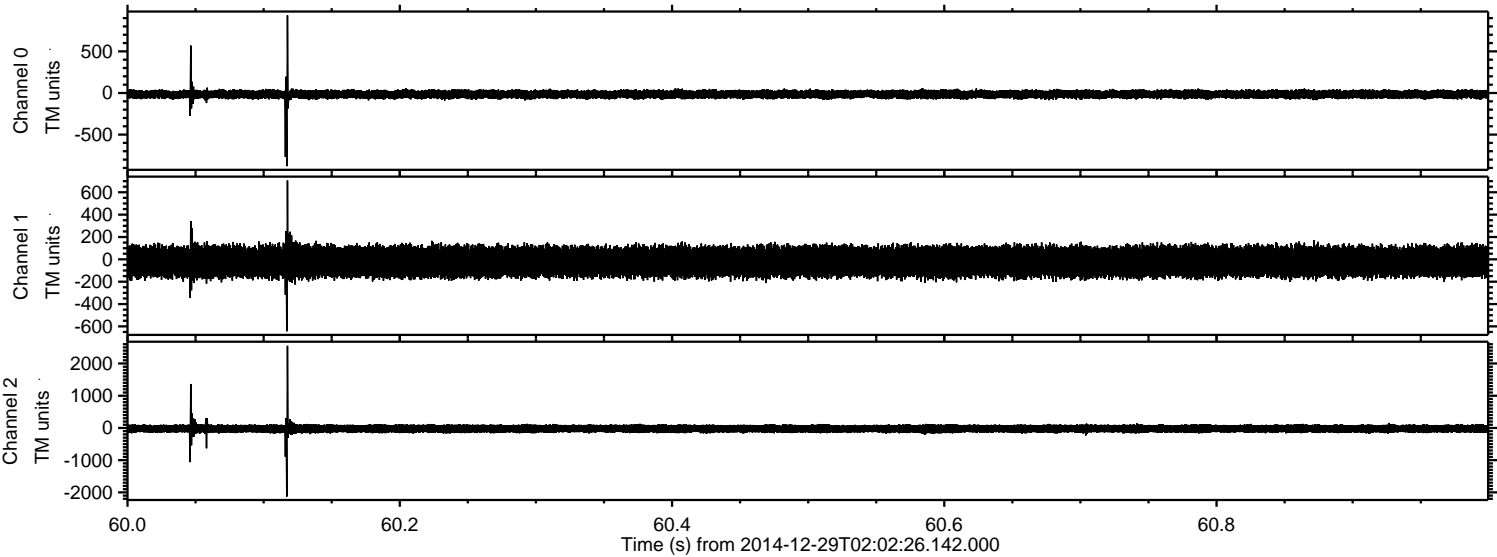

ELMAVAN 3D WAVEFORMS (Measured data sampled at 50 kHz) 49798 packets of 144 samples from 2014-12-29T02:02:26.142.000. Part 135/144

Processed Fri Jan 2 01:41:19 2015 by ELM ver.2012-10-06 from 001__elm20141229_020225__dat00.bin

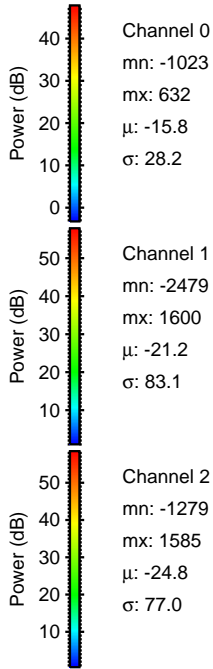
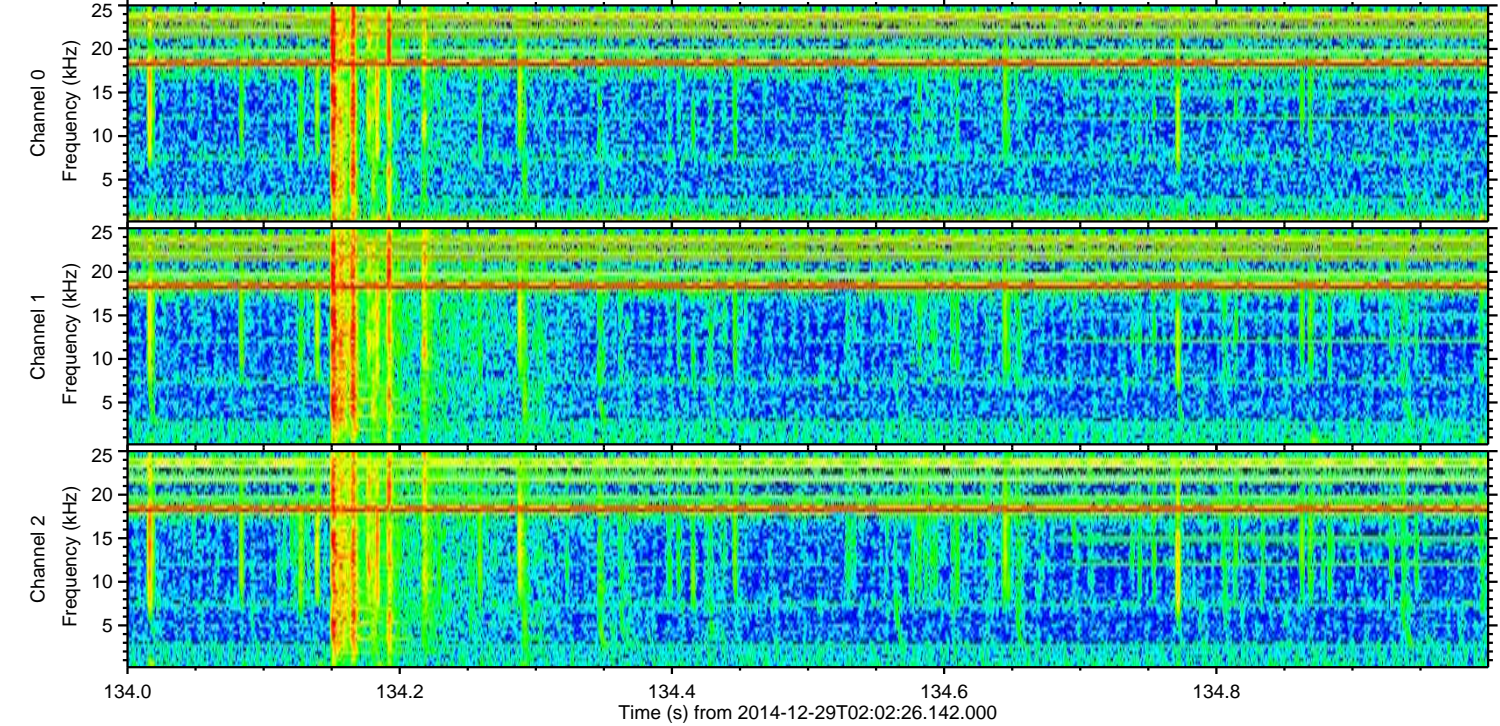
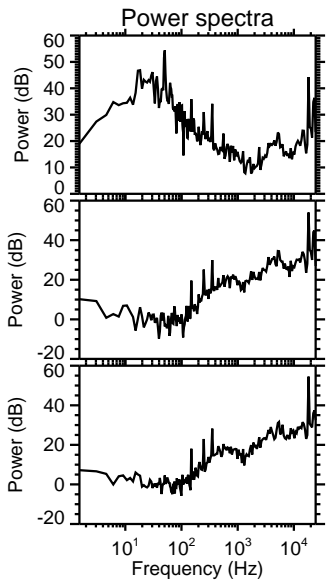
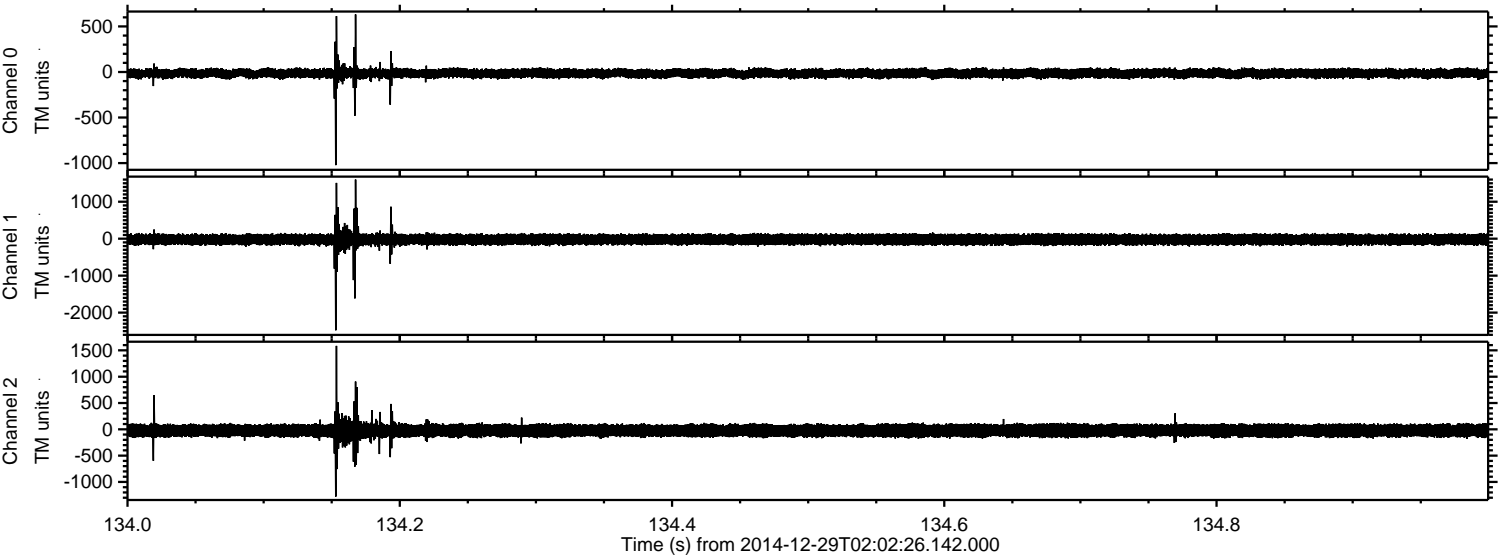

ELMAVAN 3D WAVEFORMS (Measured data sampled at 50 kHz) 49798 packets of 144 samples from 2014-12-29T02:02:26.142.000. Part 137/144

Processed Fri Jan 2 01:41:20 2015 by ELM ver.2012-10-06 from 001__elm20141229_020225__dat00.bin

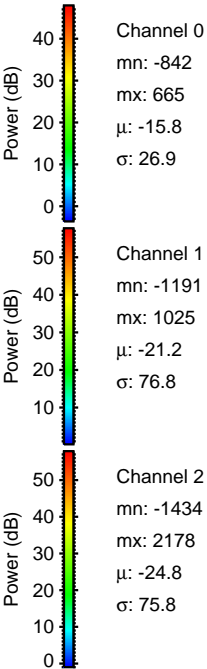
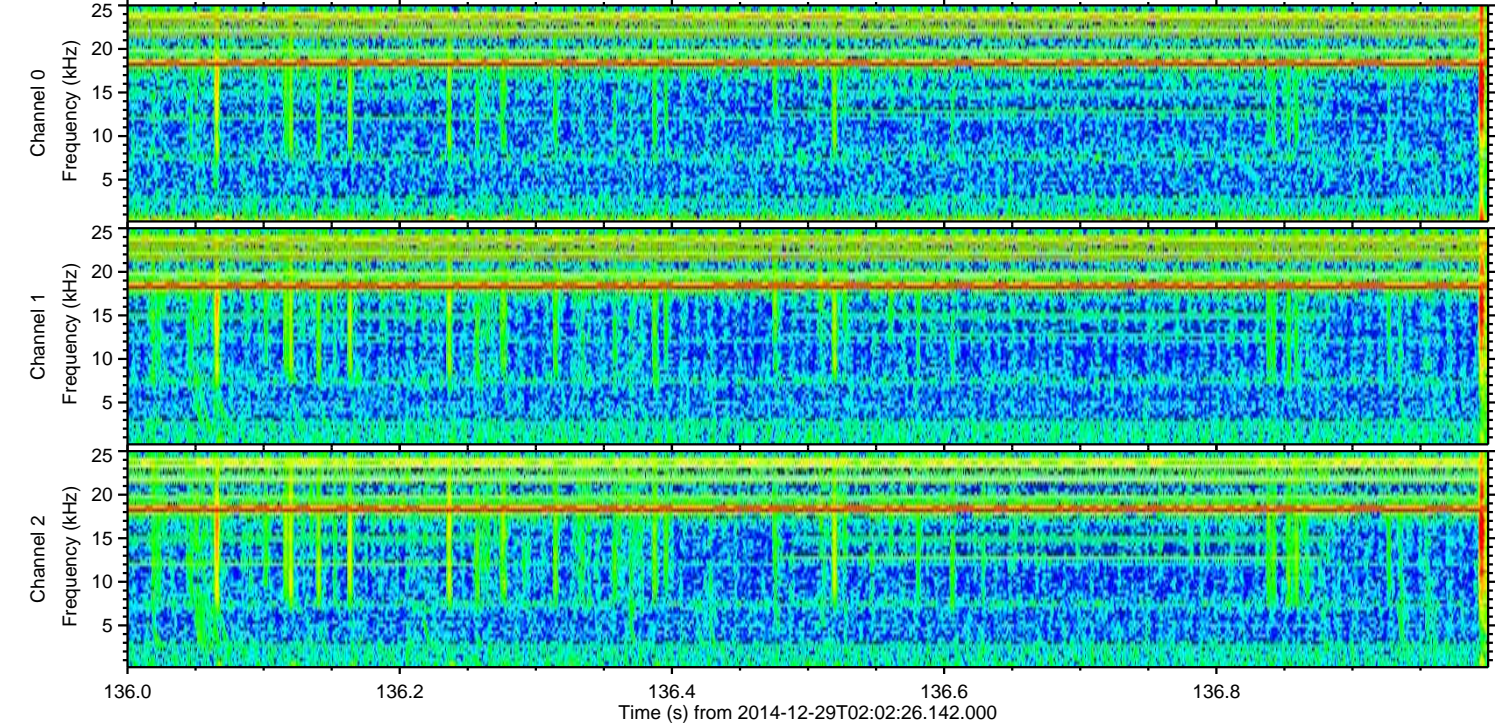
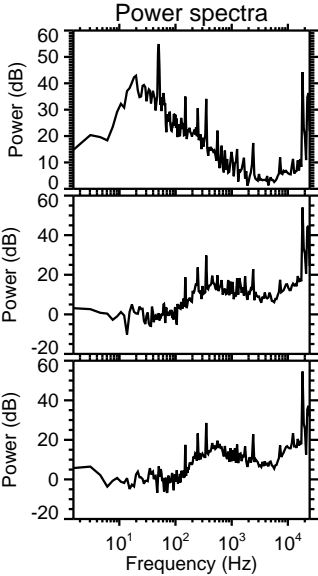
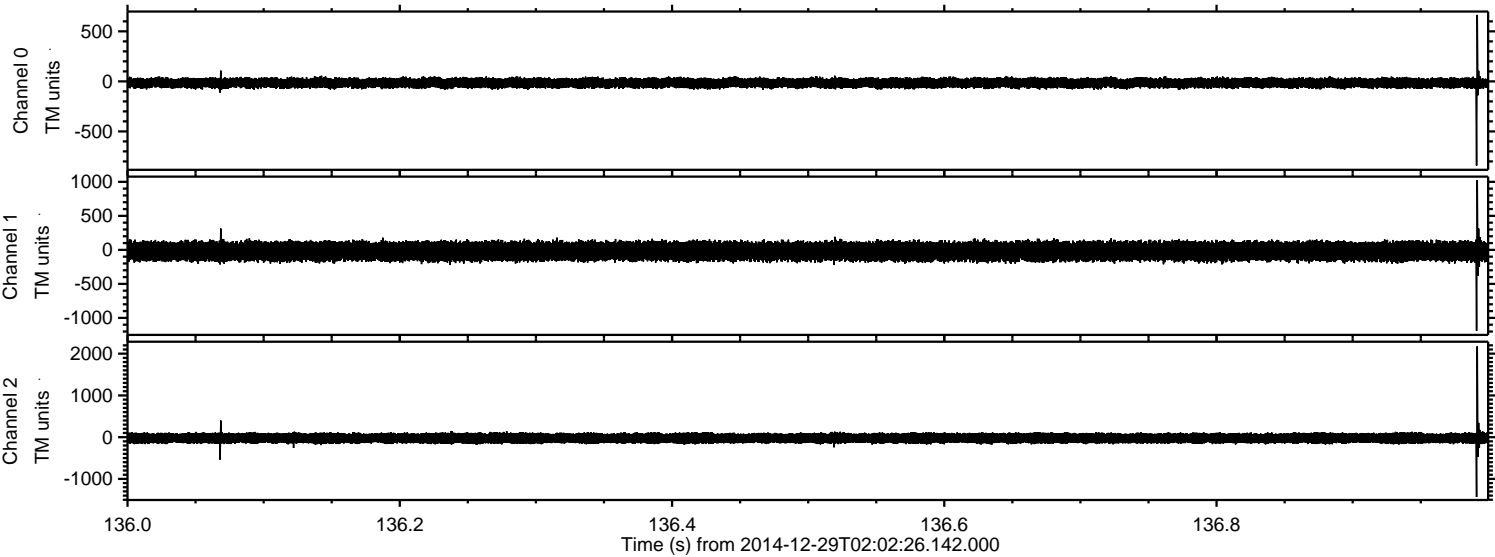

Processed Fri Jan 2 01:41:21 2015 by ELM ver.2012-10-06 from 001__elm20141229_020225__dat00.bin

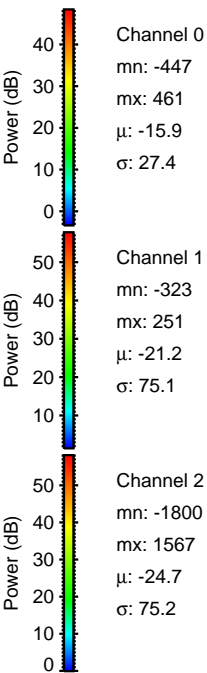
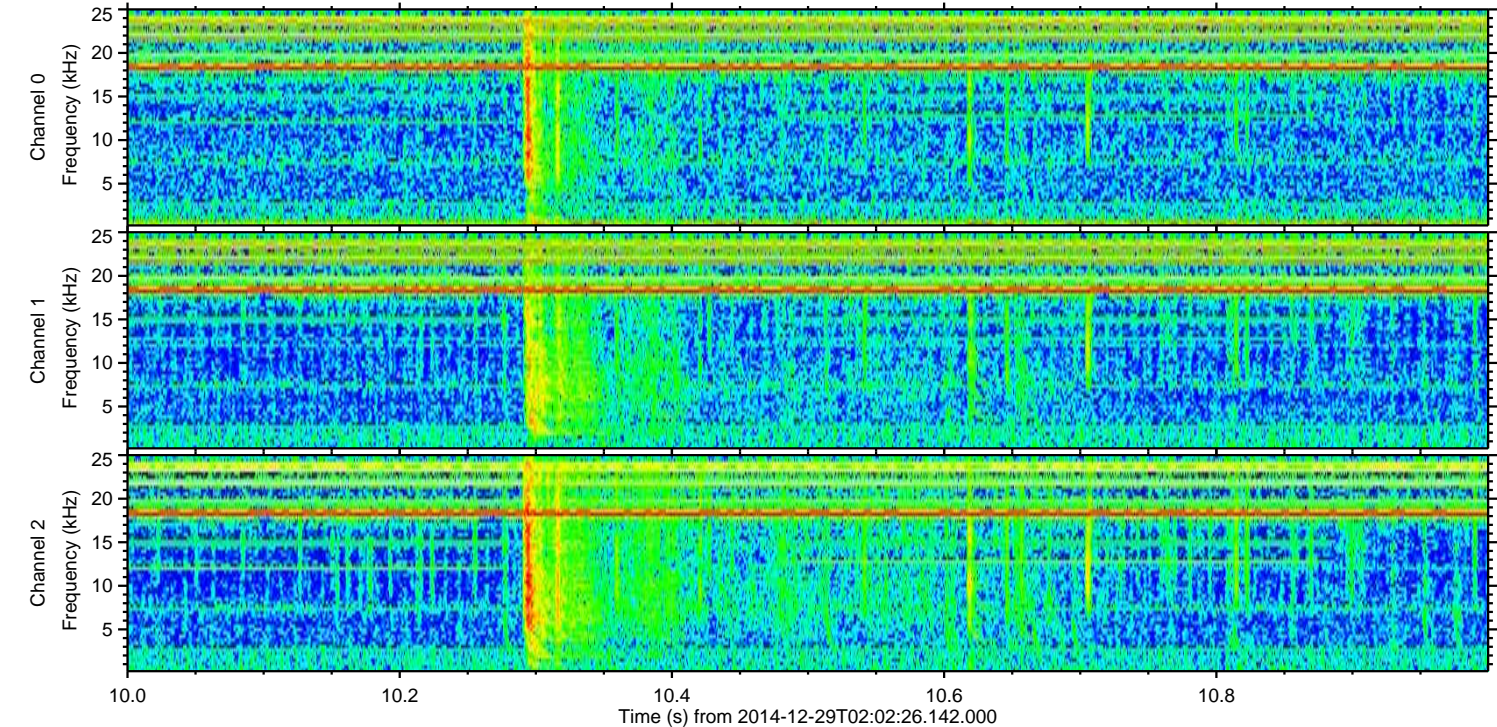
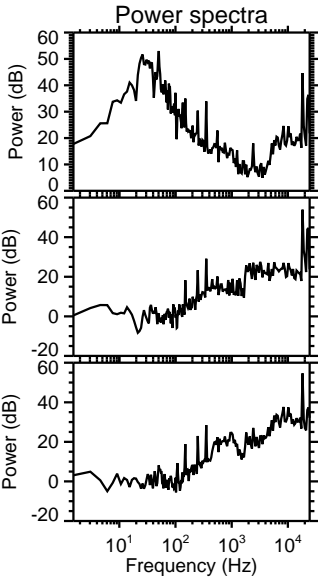
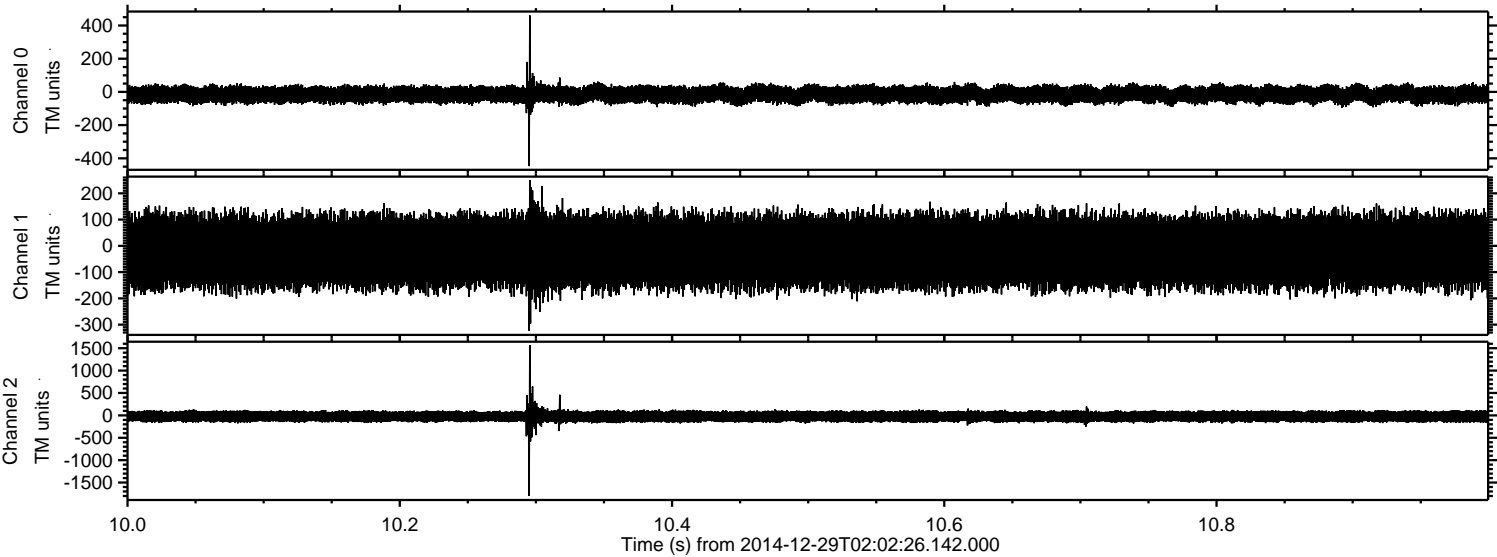

Processed Fri Jan 2 01:41:22 2015 by ELM ver.2012-10-06 from 001__elm20141229_020225__dat00.bin

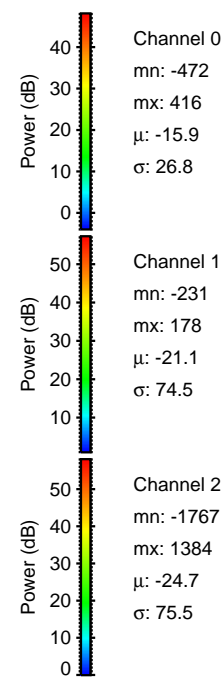
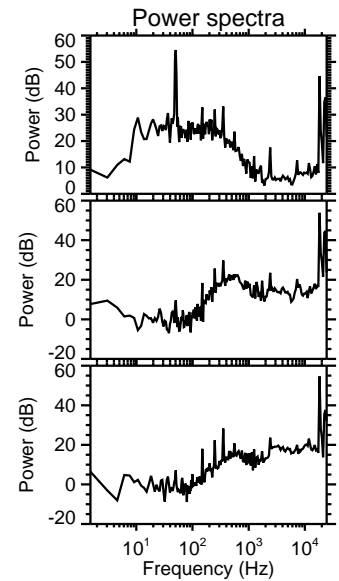
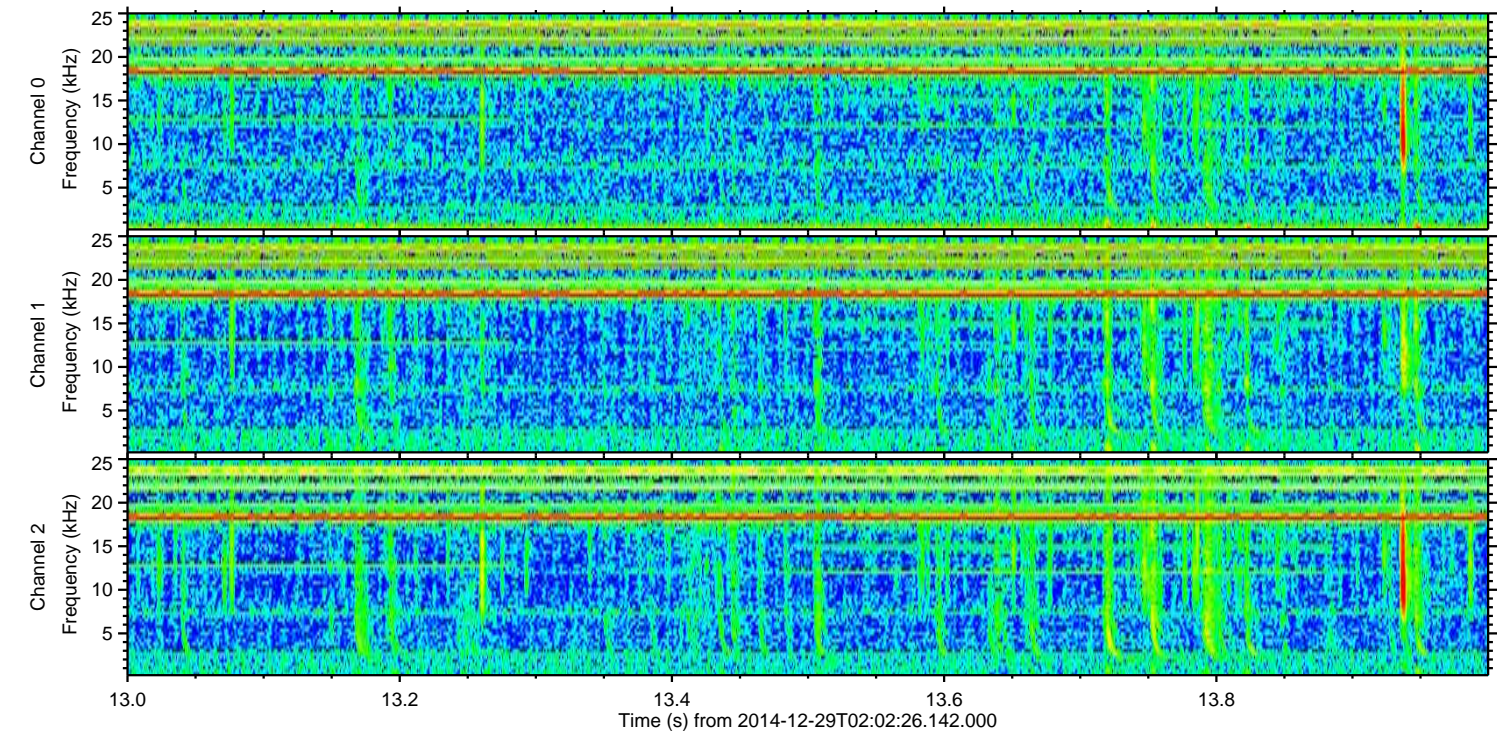
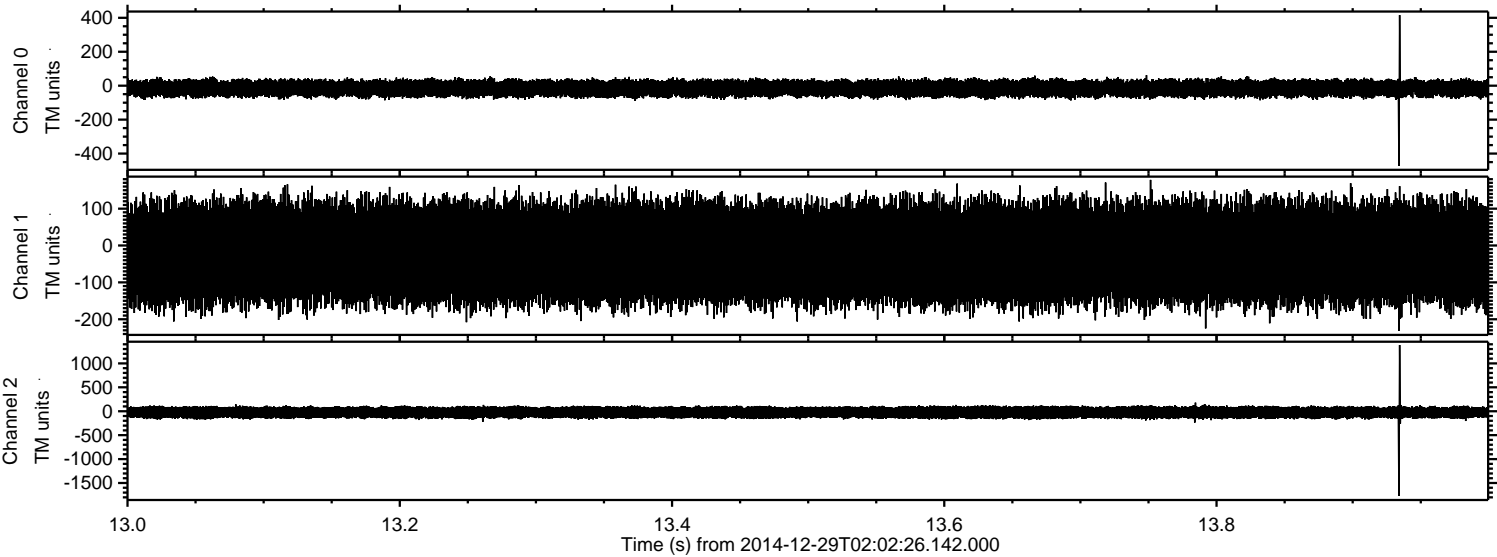

Channel 0
mn: -472
mx: 416
 μ : -15.9
 σ : 26.8

Channel 1
mn: -231
mx: 178
 μ : -21.1
 σ : 74.5

Channel 2
mn: -1767
mx: 1384
 μ : -24.7
 σ : 75.5

