

ELMAVAN 3D WAVEFORMS (Measured data sampled at 50 kHz) 49702 packets of 144 samples from 2014-12-28T23:12:20.845.999.

Processed Thu Jan 1 23:55:02 2015 by ELM ver.2012-10-06 from 001__elm20141228_231219__dat00.bin

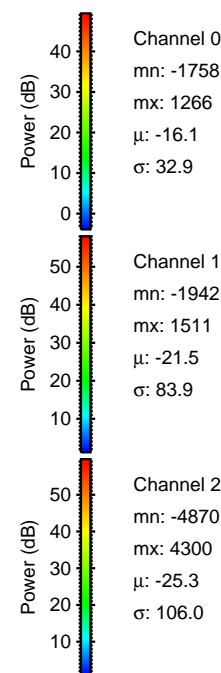
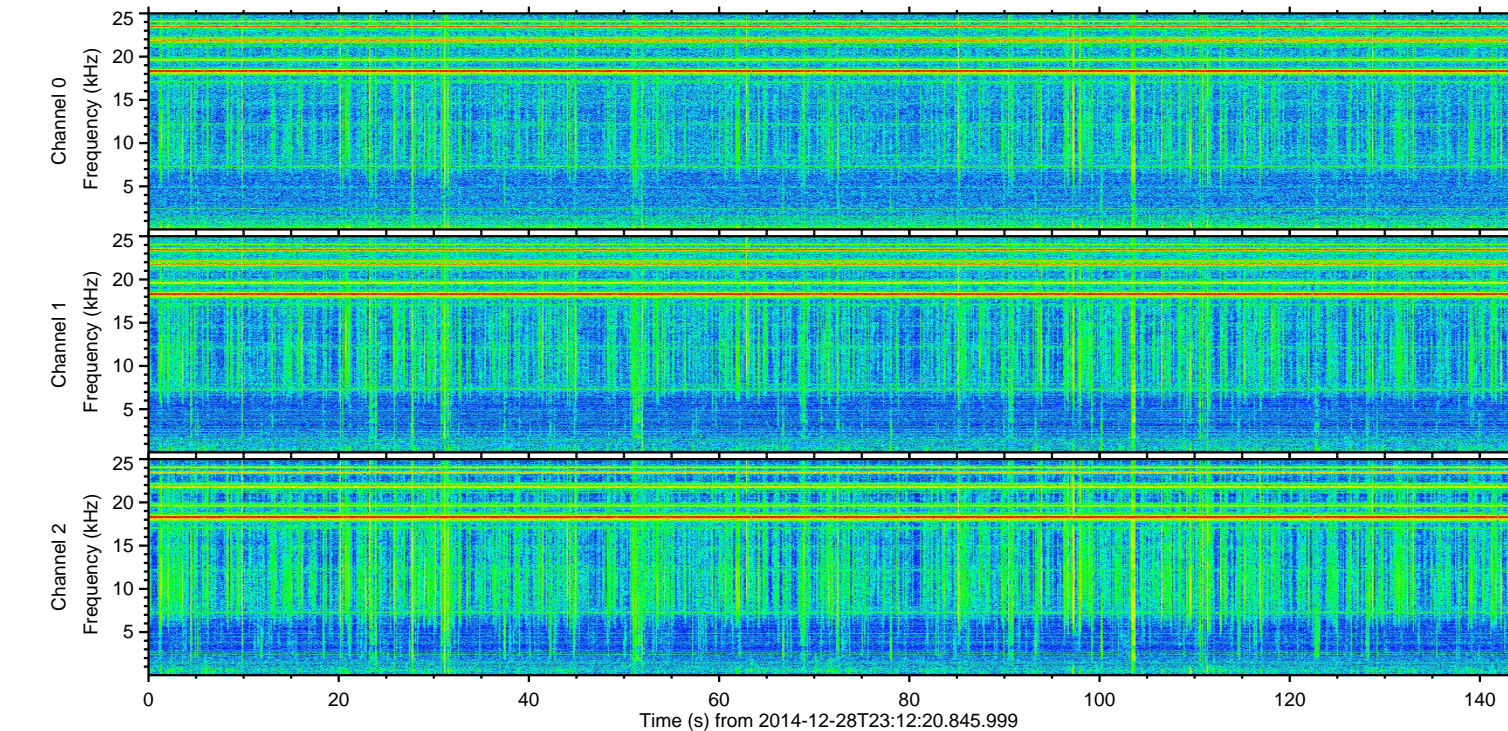
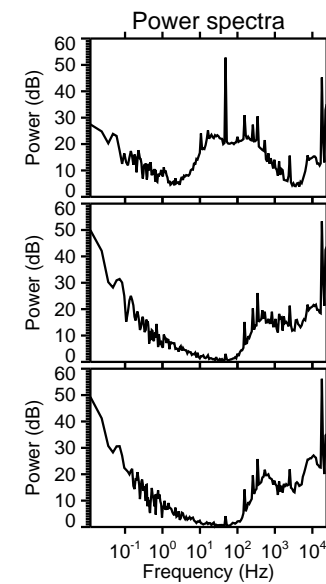
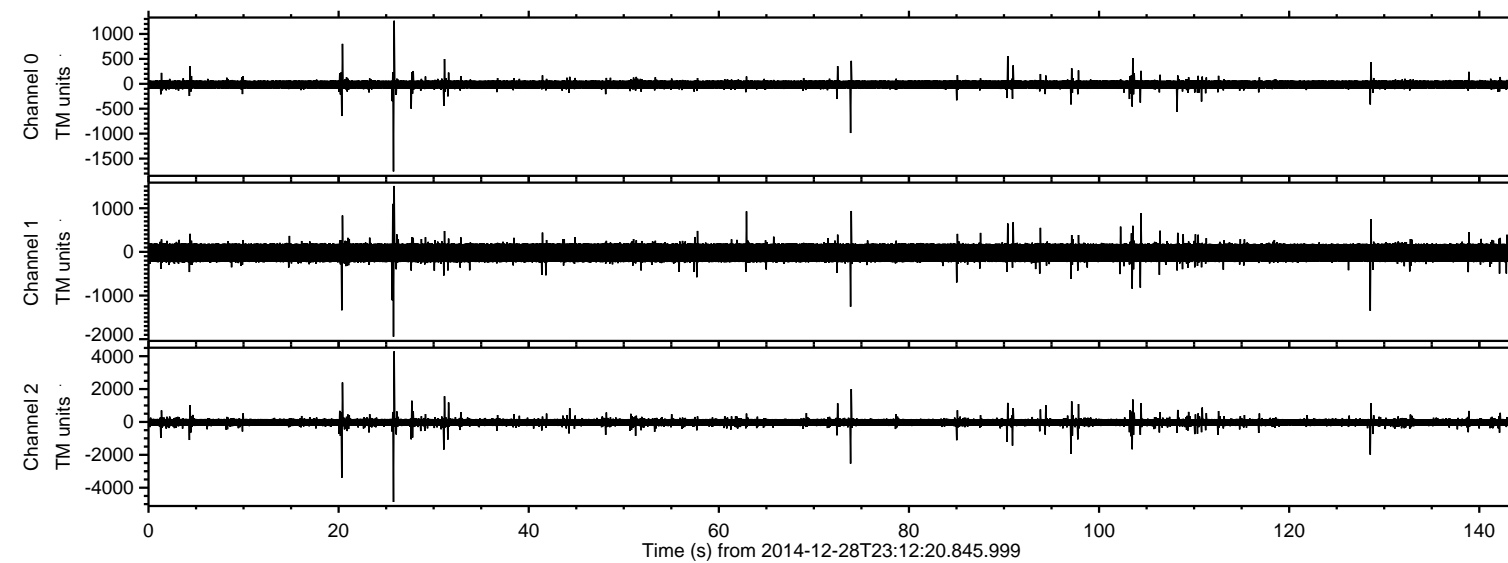

ELMAVAN 3D WAVEFORMS (Measured data sampled at 50 kHz) 49702 packets of 144 samples from 2014-12-28T23:12:20.845.999. Part 26/144

Processed Thu Jan 1 23:55:18 2015 by ELM ver.2012-10-06 from 001__elm20141228_231219__dat00.bin

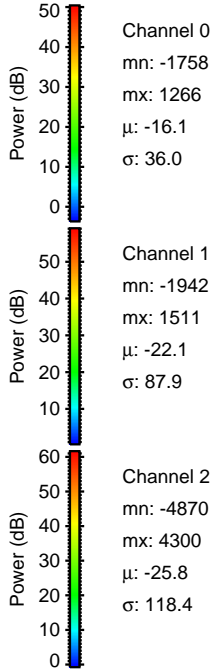
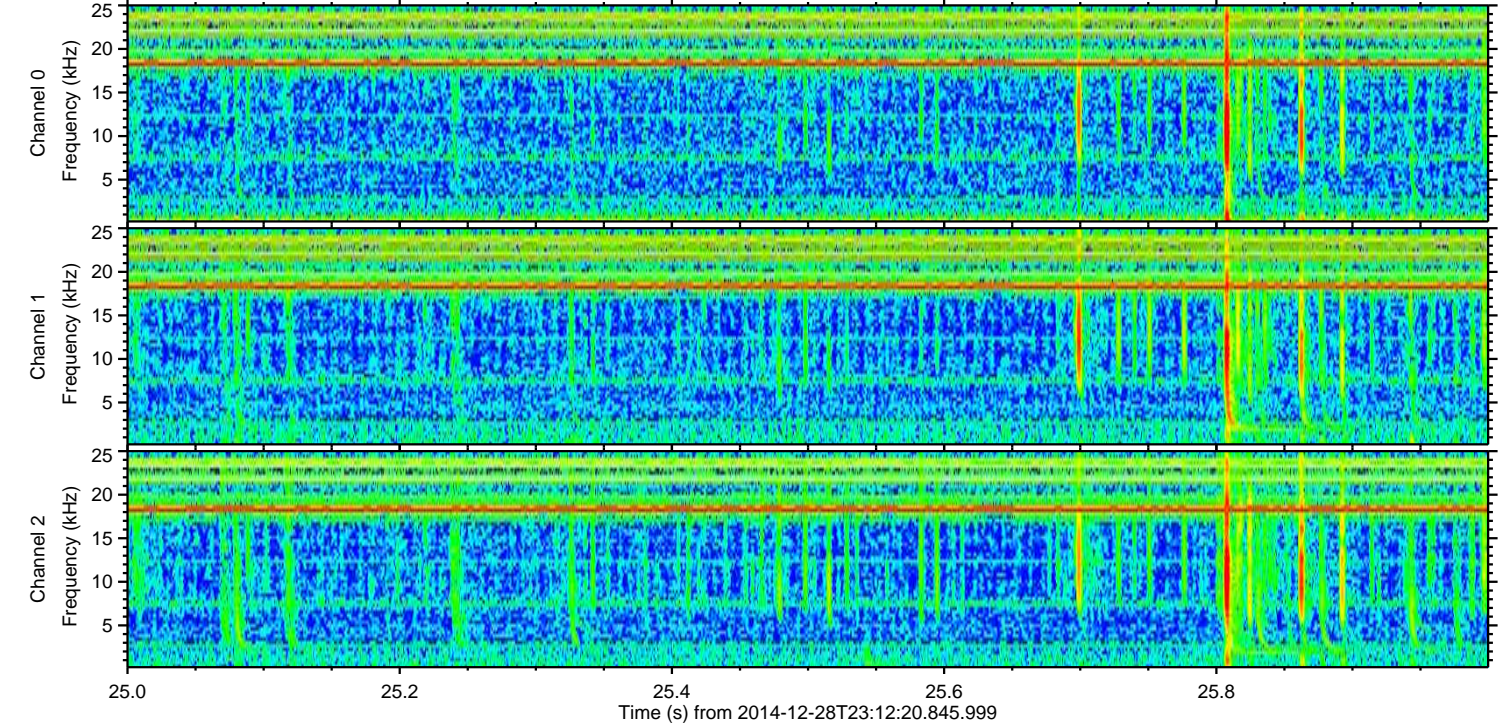
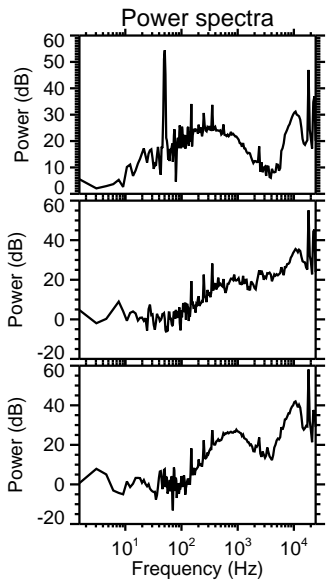
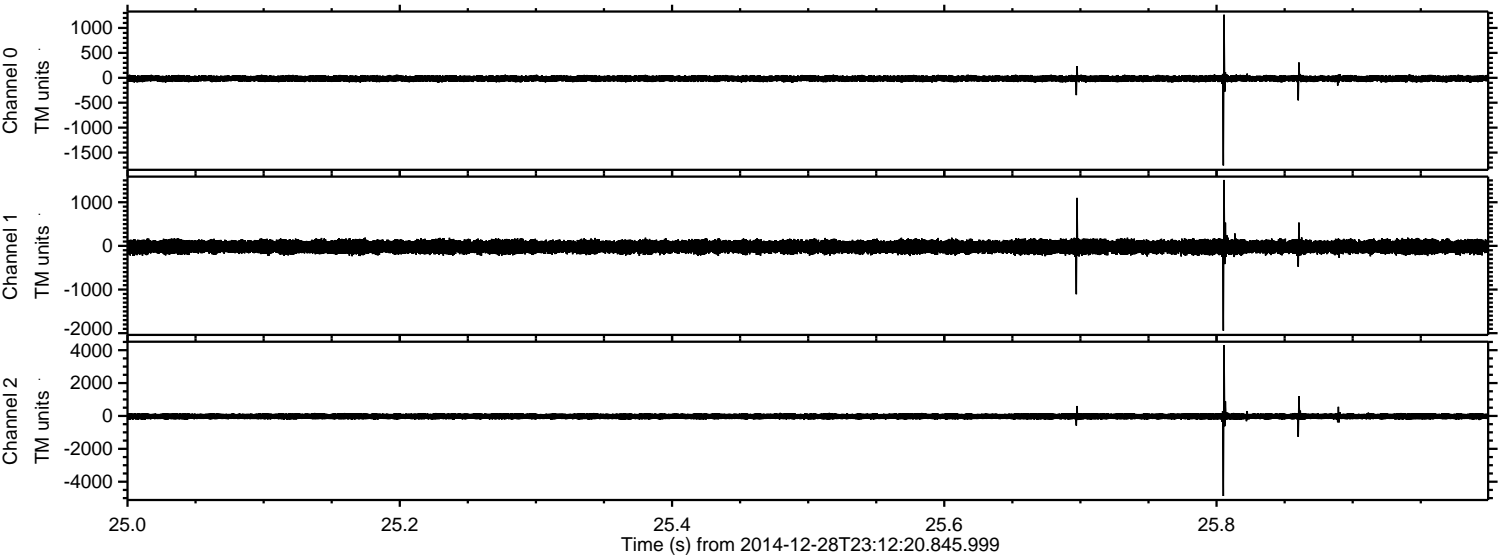

ELMAVAN 3D WAVEFORMS (Measured data sampled at 50 kHz) 49702 packets of 144 samples from 2014-12-28T23:12:20.845.999. Part 21/144

Processed Thu Jan 1 23:55:19 2015 by ELM ver.2012-10-06 from 001__elm20141228_231219__dat00.bin

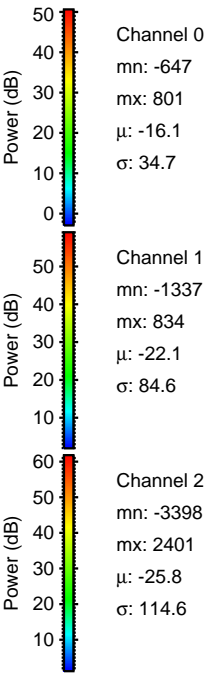
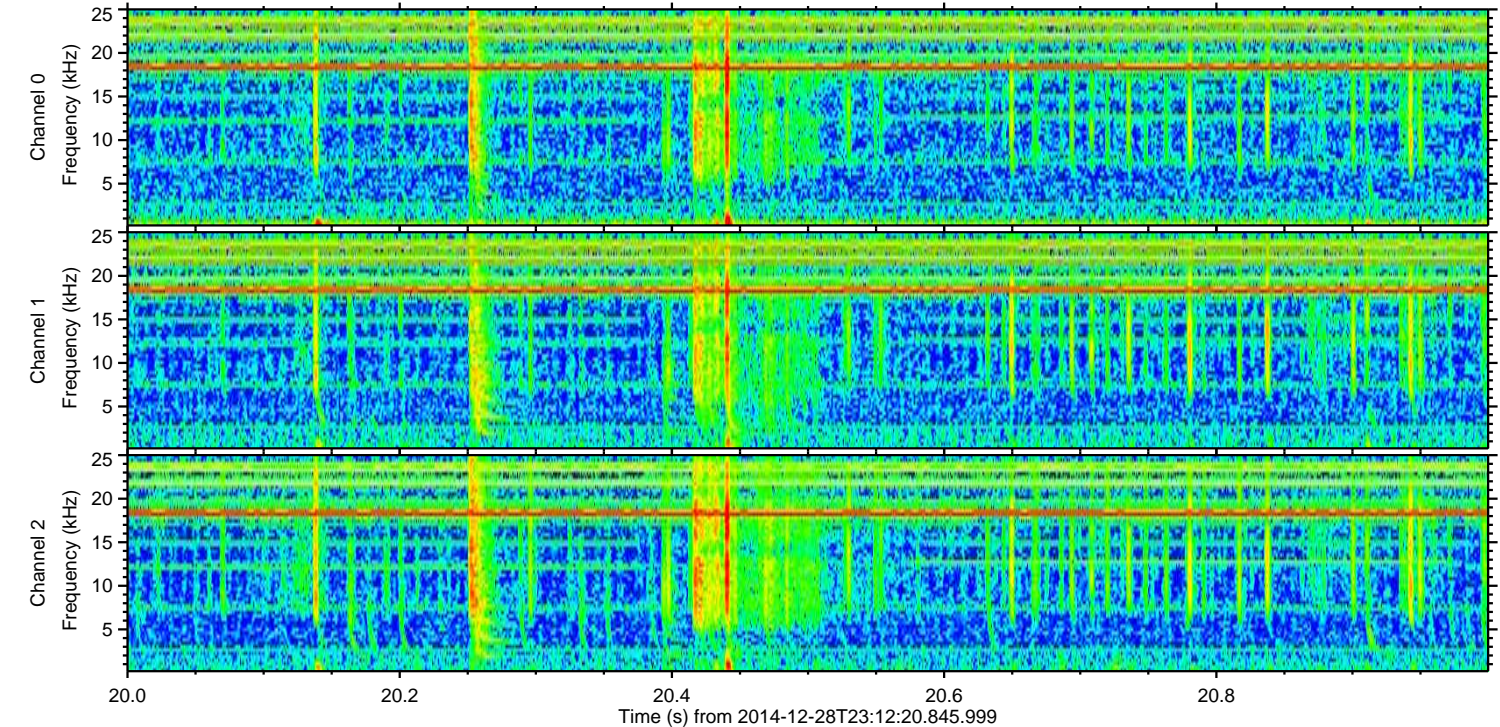
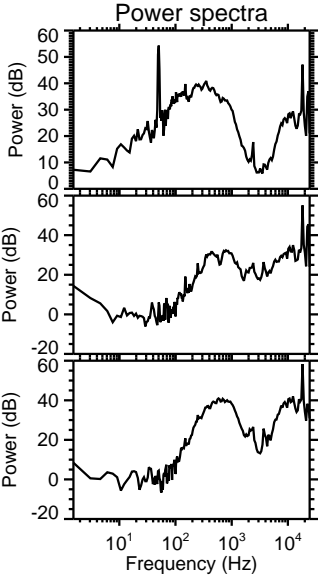
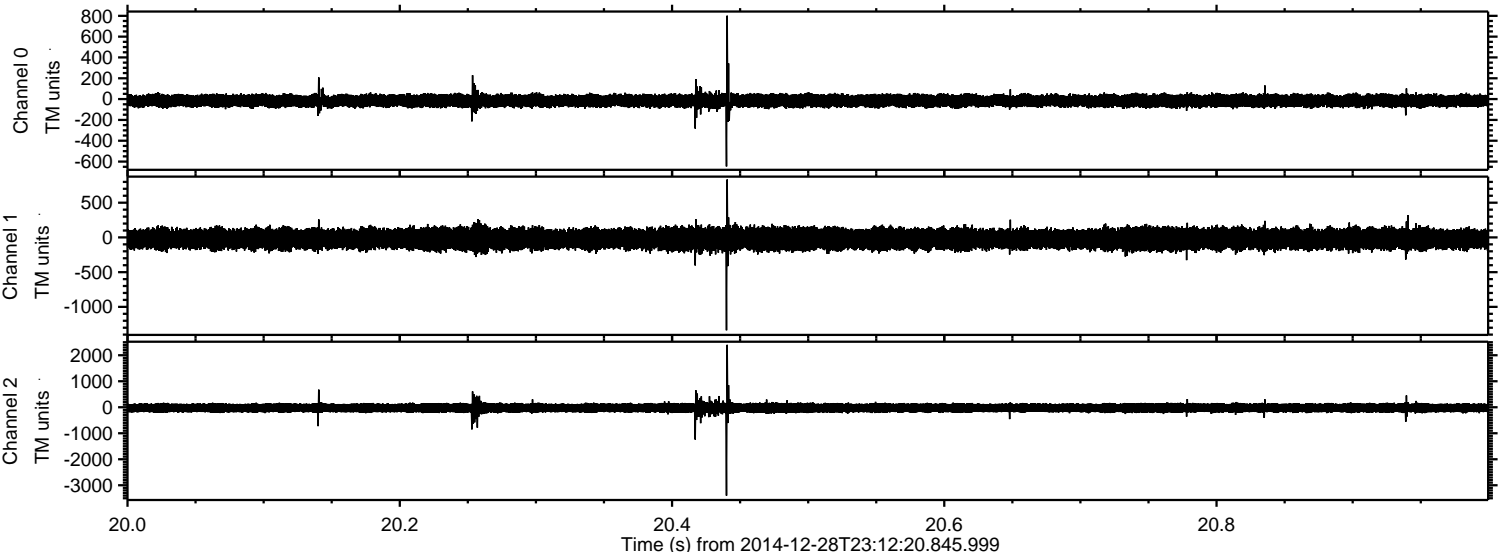

Channel 0
mn: -647
mx: 801
 μ : -16.1
 σ : 34.7

Channel 1
mn: -1337
mx: 834
 μ : -22.1
 σ : 84.6

Channel 2
mn: -3398
mx: 2401
 μ : -25.8
 σ : 114.6

Processed Thu Jan 1 23:55:20 2015 by ELM ver.2012-10-06 from 001__elm20141228_231219__dat00.bin

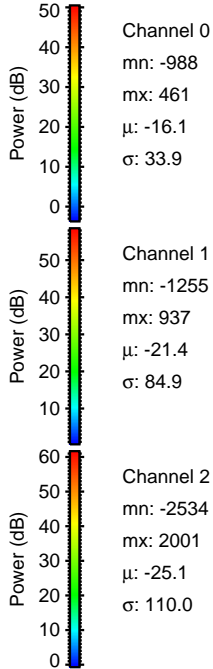
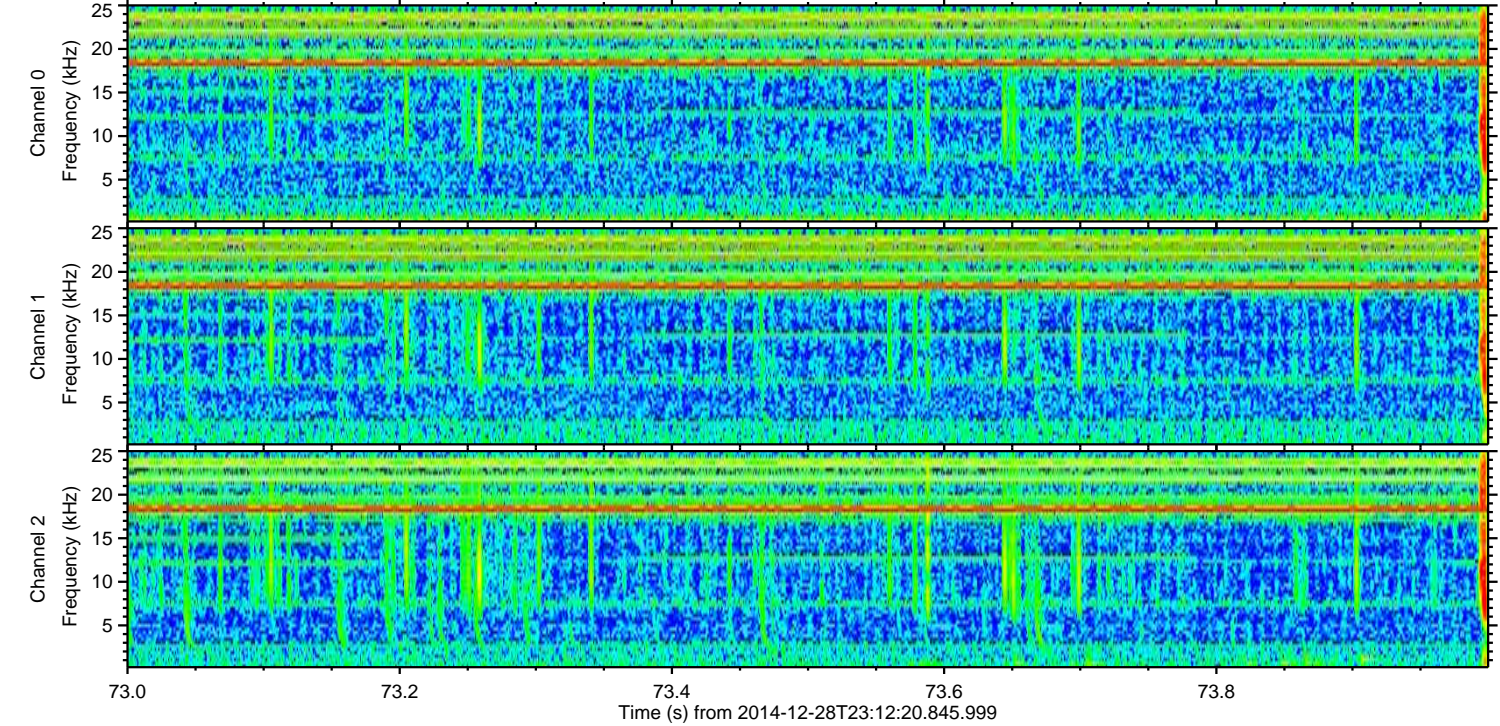
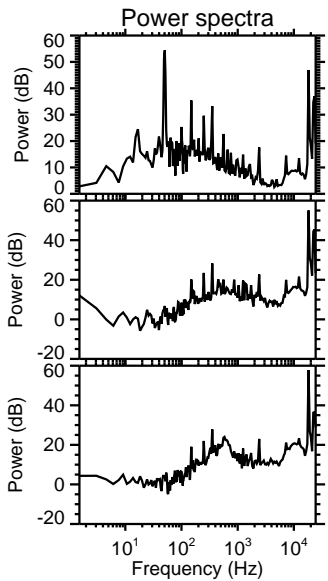
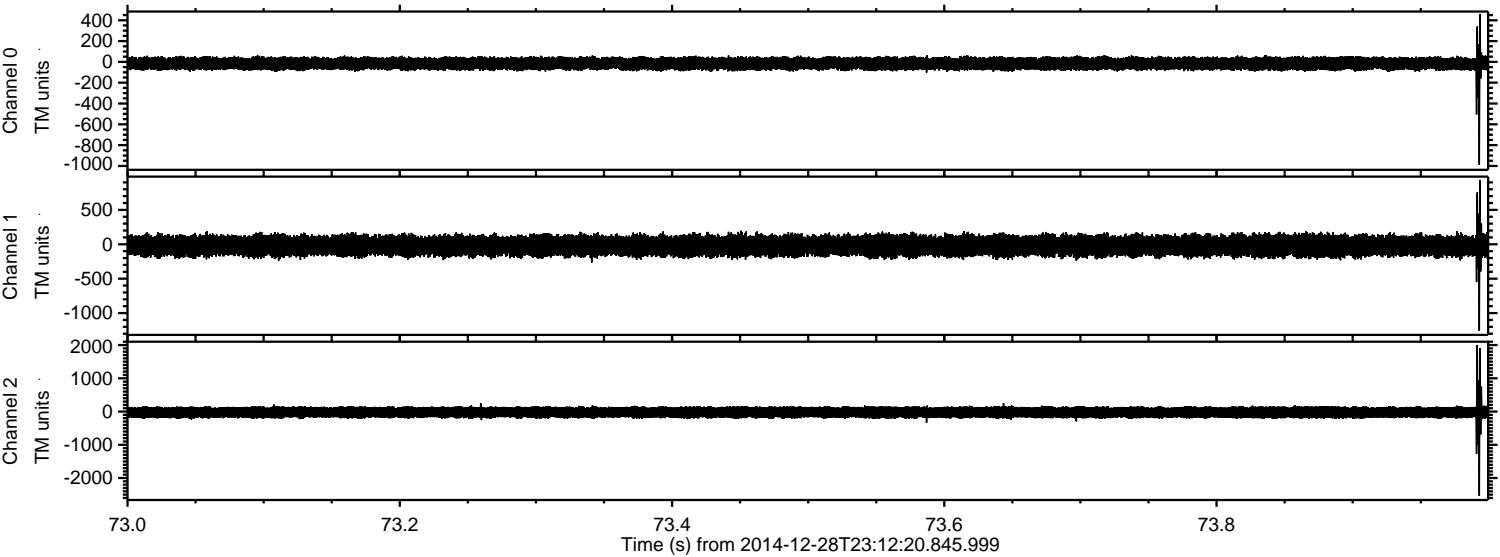

ELMAVAN 3D WAVEFORMS (Measured data sampled at 50 kHz) 49702 packets of 144 samples from 2014-12-28T23:12:20.845.999. Part 129/144

Processed Thu Jan 1 23:55:21 2015 by ELM ver.2012-10-06 from 001__elm20141228_231219__dat00.bin

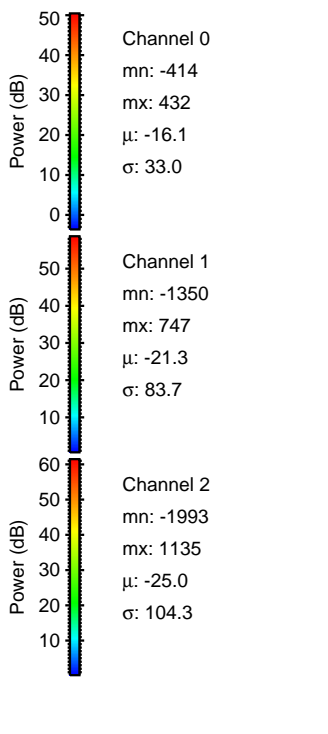
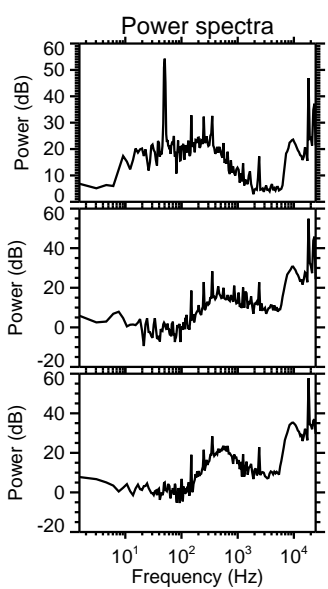
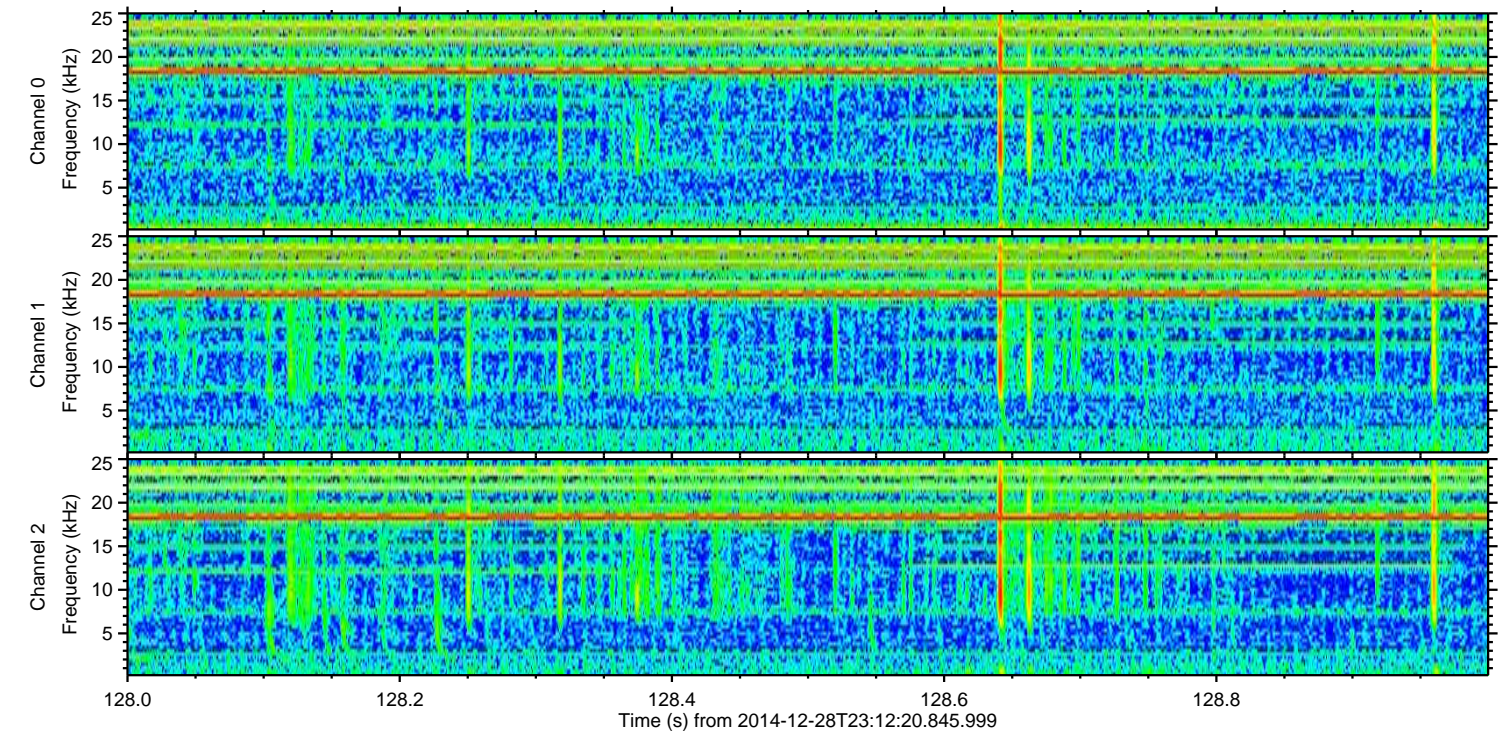
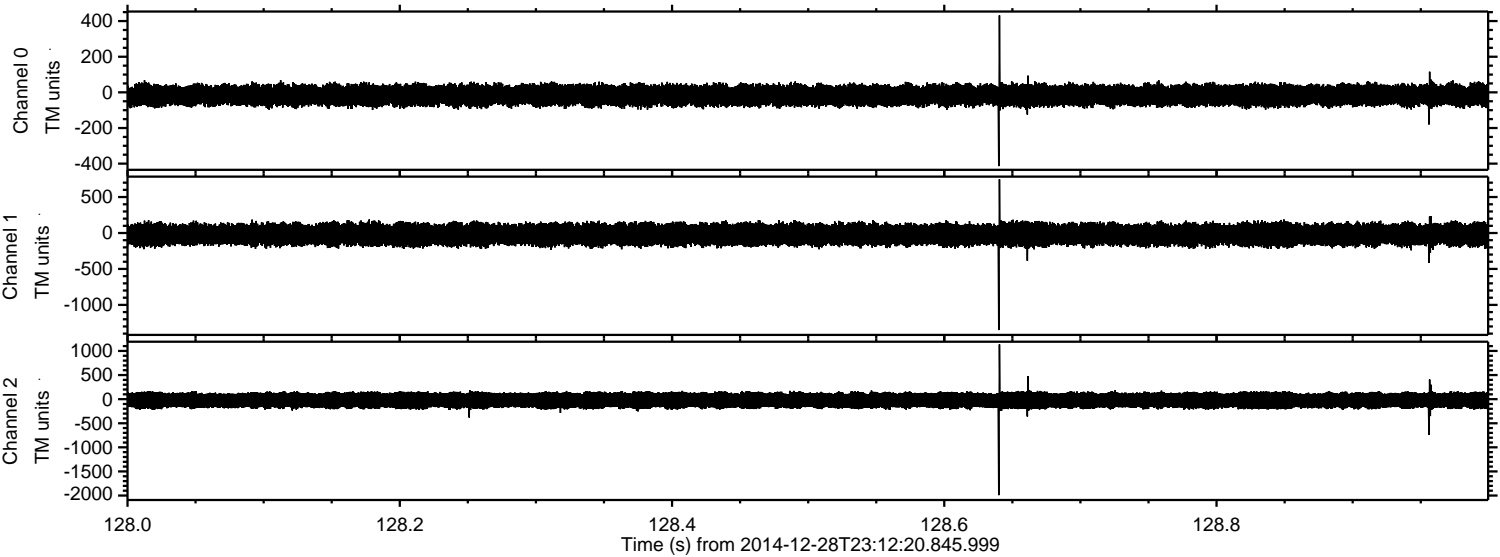

Processed Thu Jan 1 23:55:22 2015 by ELM ver.2012-10-06 from 001__elm20141228_231219__dat00.bin

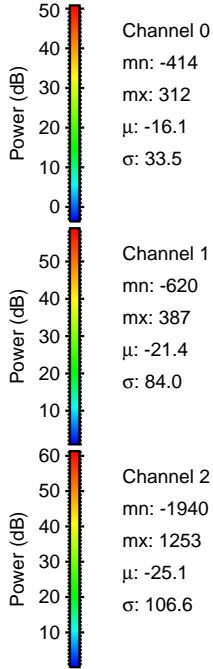
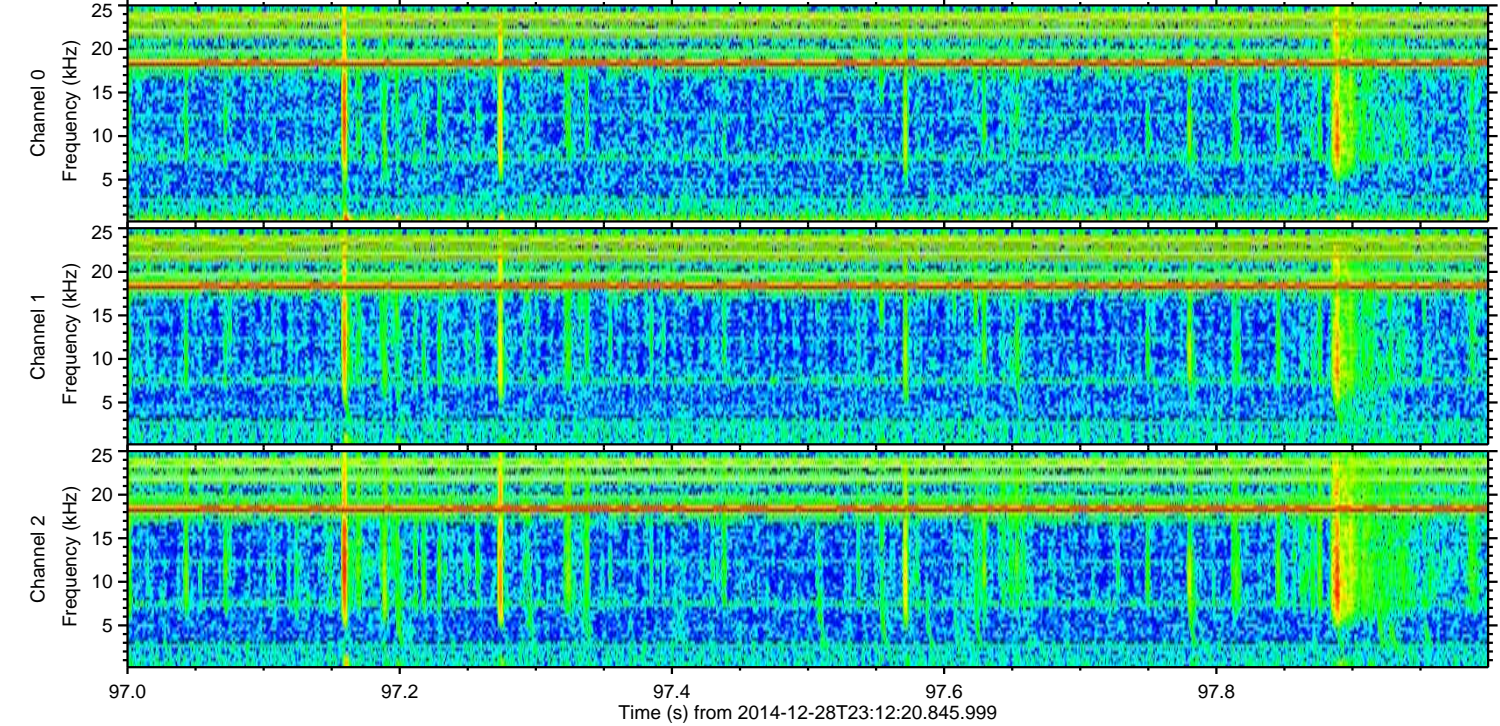
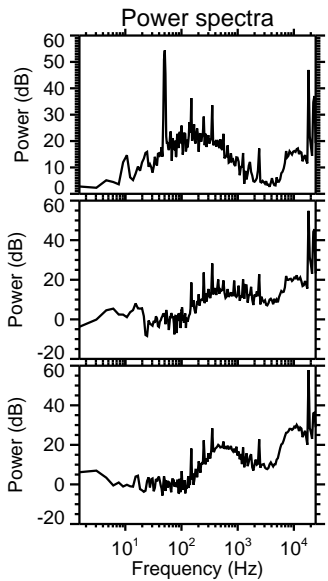
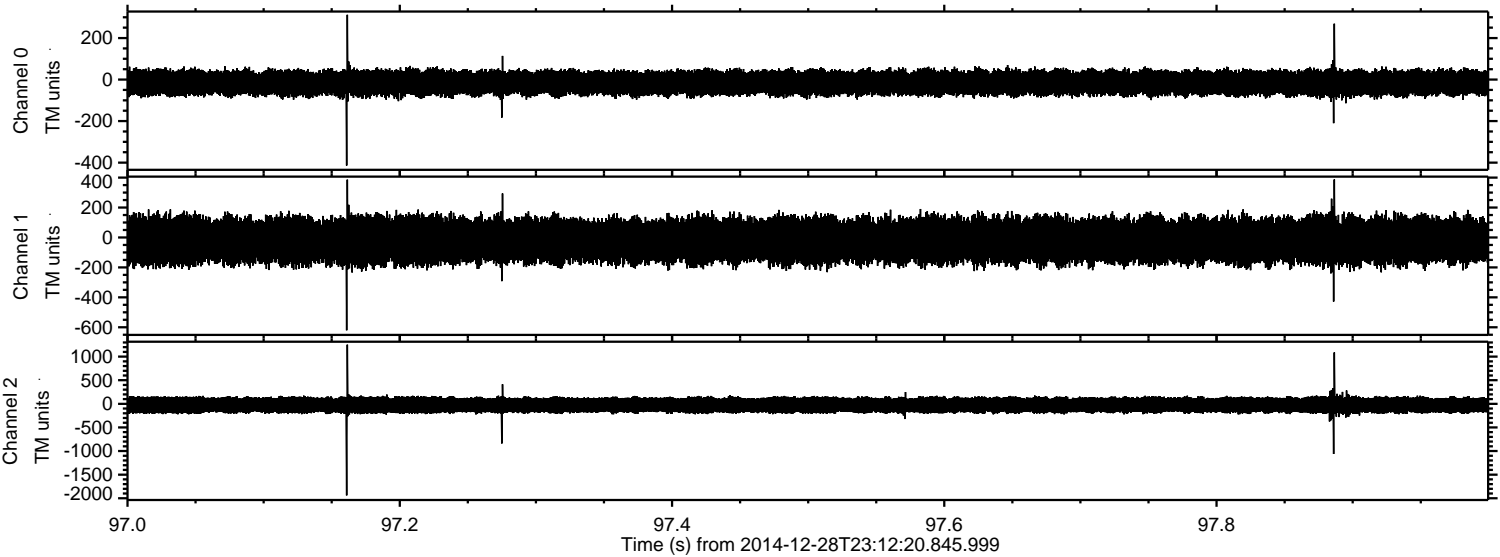

Processed Thu Jan 1 23:55:23 2015 by ELM ver.2012-10-06 from 001__elm20141228_231219__dat00.bin

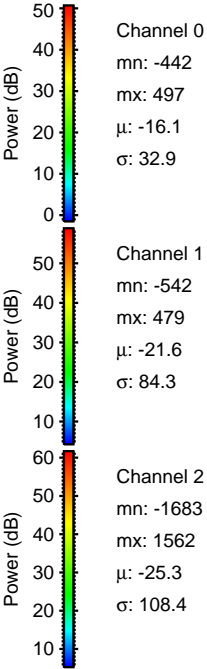
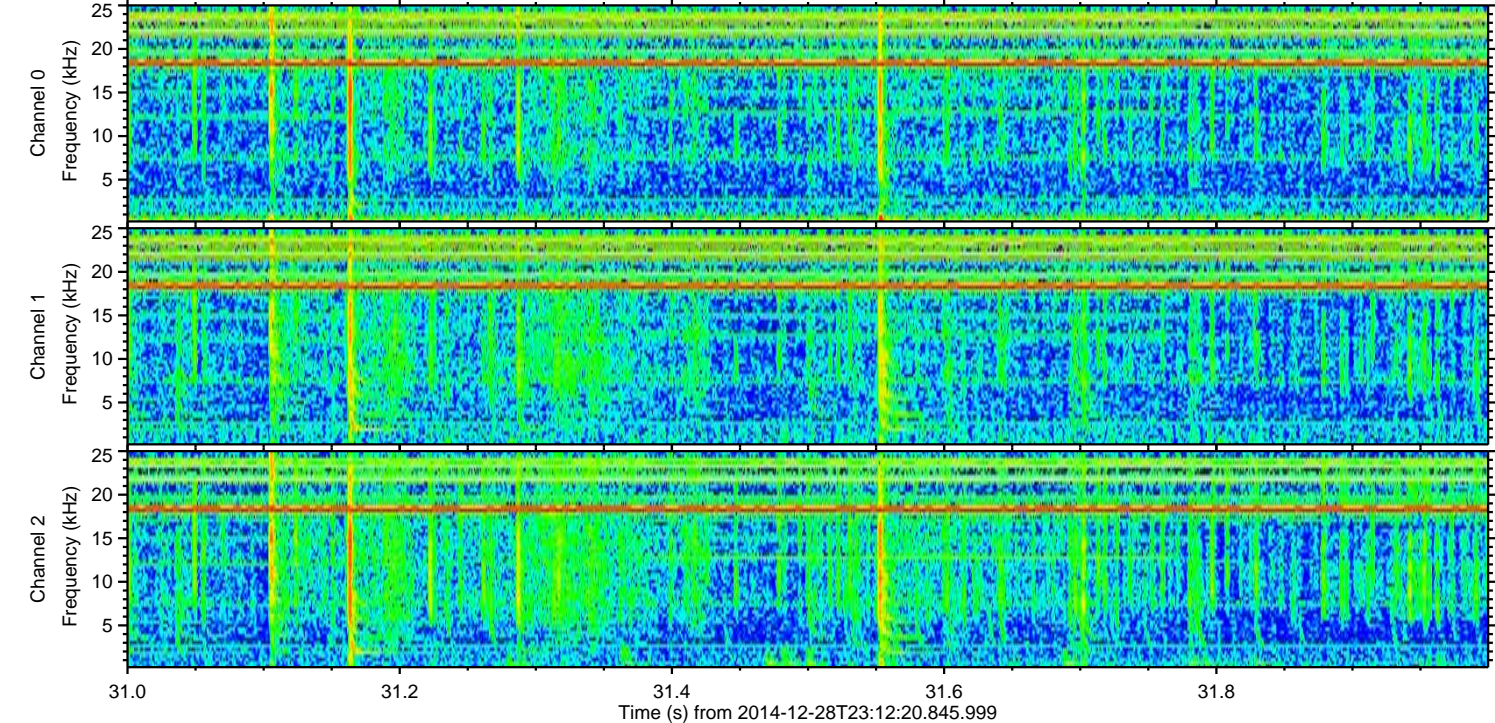
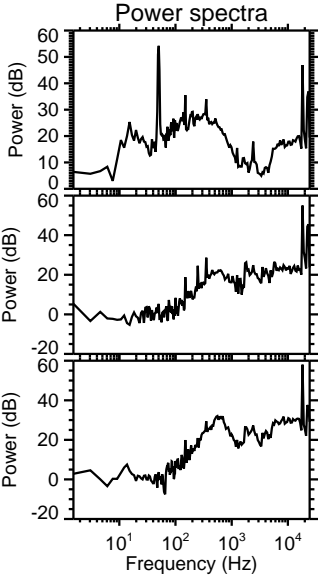
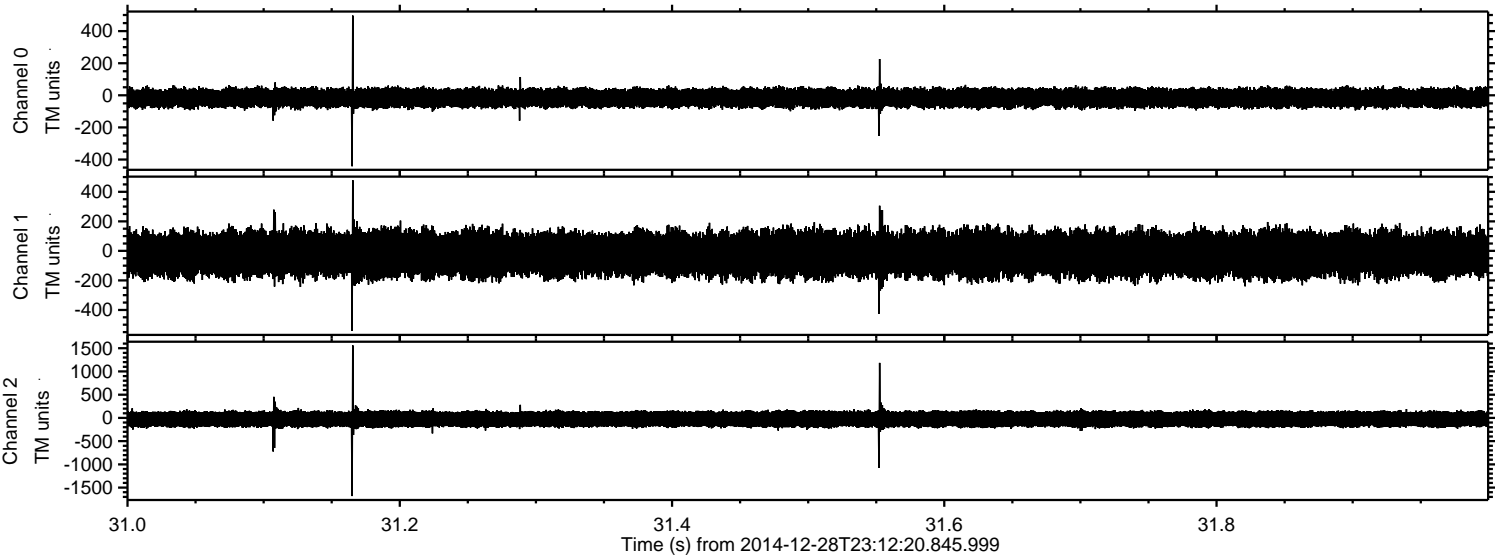

ELMAVAN 3D WAVEFORMS (Measured data sampled at 50 kHz) 49702 packets of 144 samples from 2014-12-28T23:12:20.845.999. Part 104/144

Processed Thu Jan 1 23:55:24 2015 by ELM ver.2012-10-06 from 001__elm20141228_231219__dat00.bin

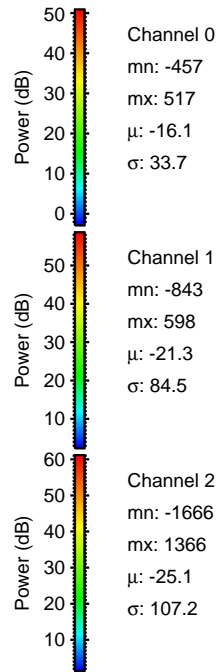
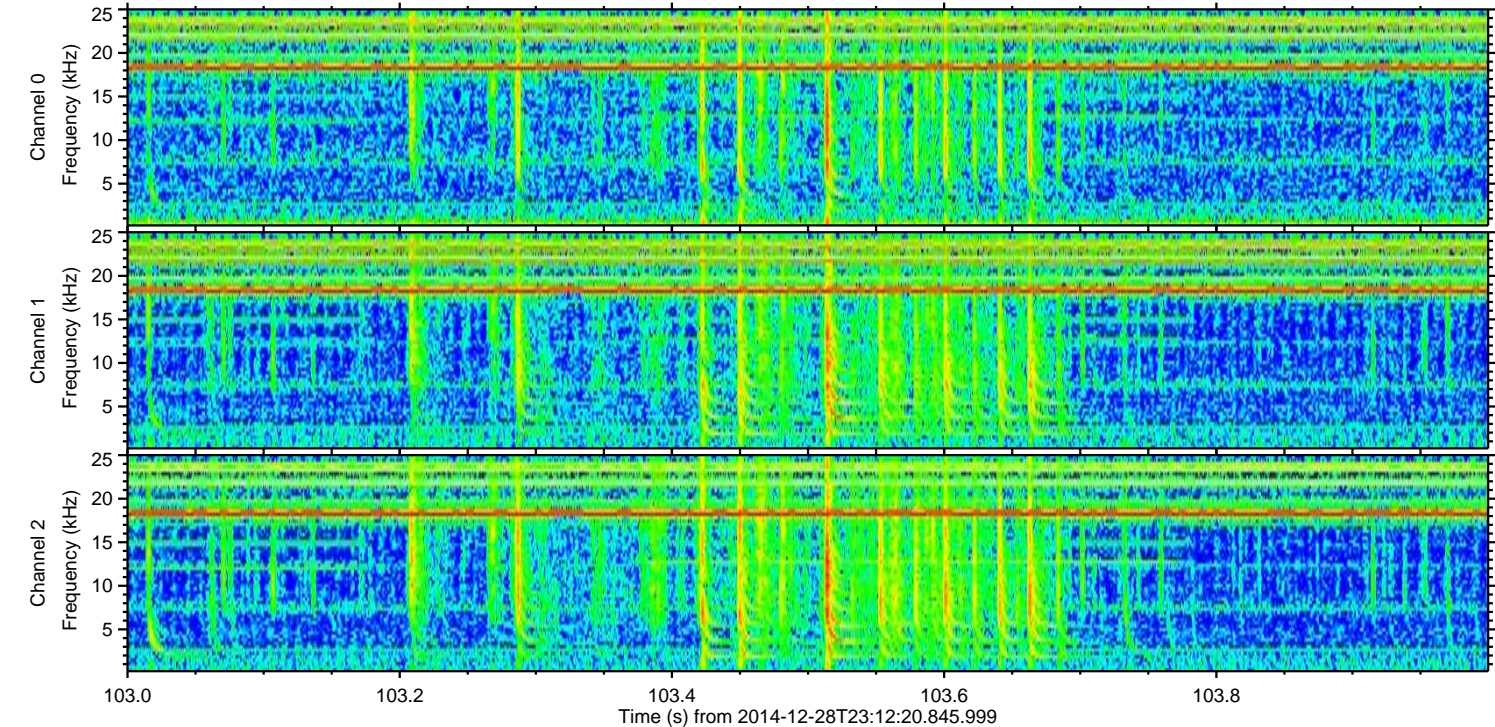
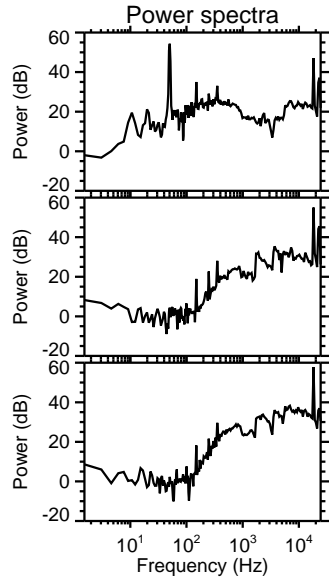
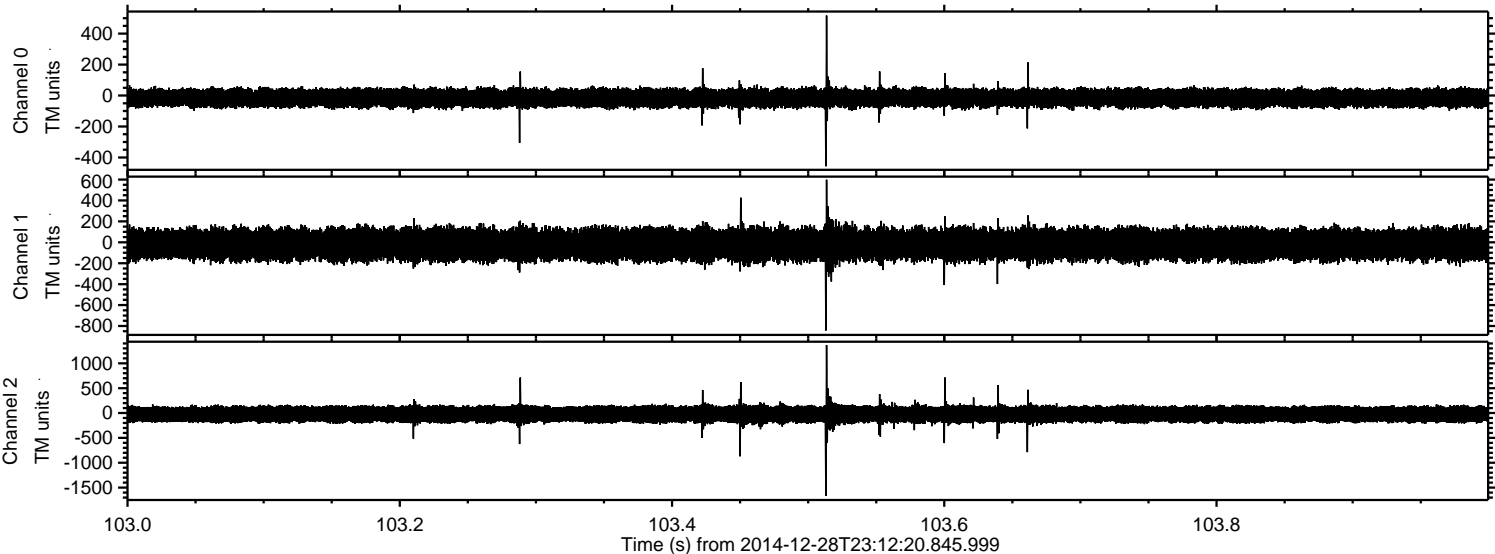

Processed Thu Jan 1 23:55:25 2015 by ELM ver.2012-10-06 from 001__elm20141228_231219__dat00.bin

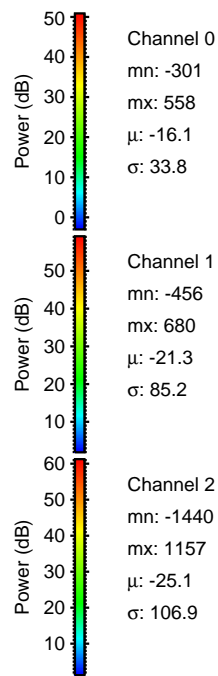
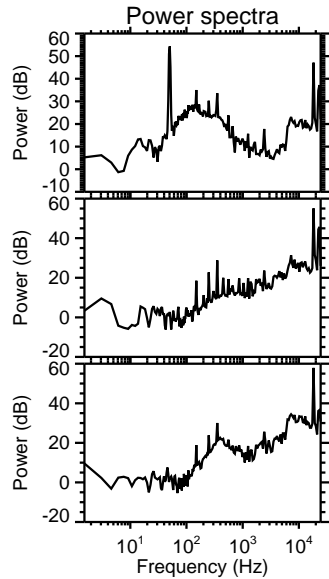
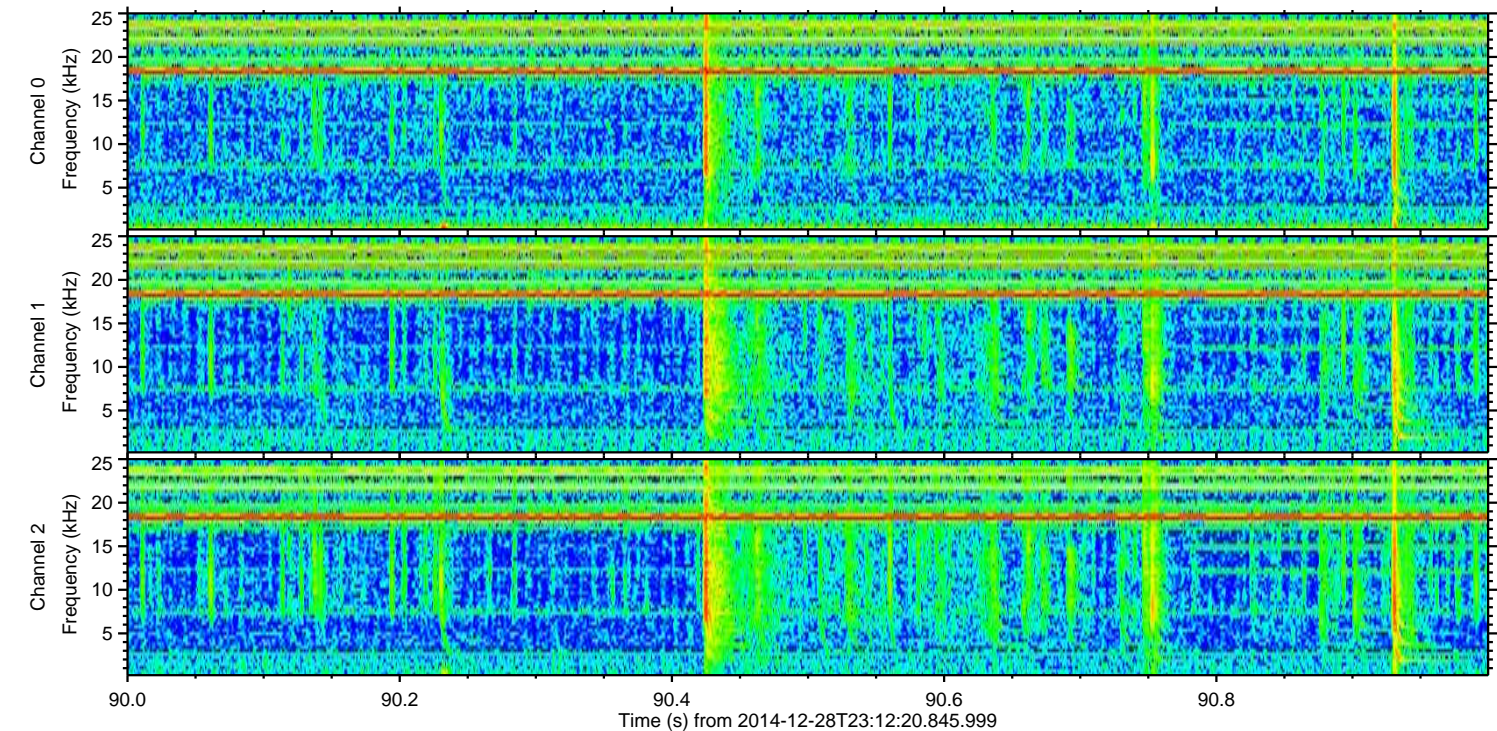
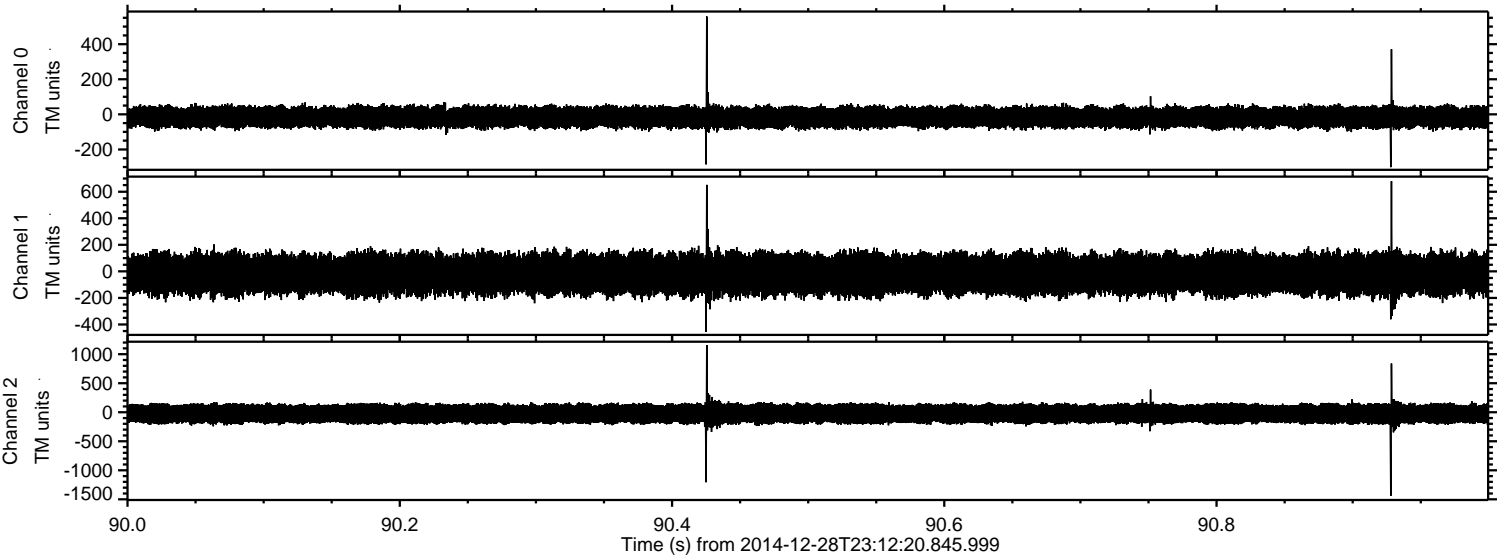

Processed Thu Jan 1 23:55:27 2015 by ELM ver.2012-10-06 from 001__elm20141228_231219__dat00.bin

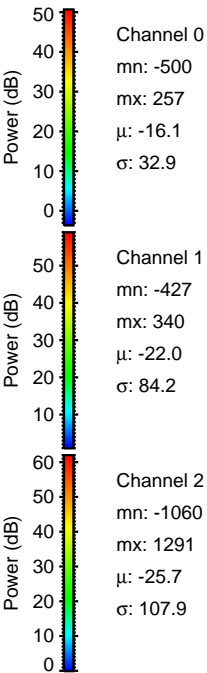
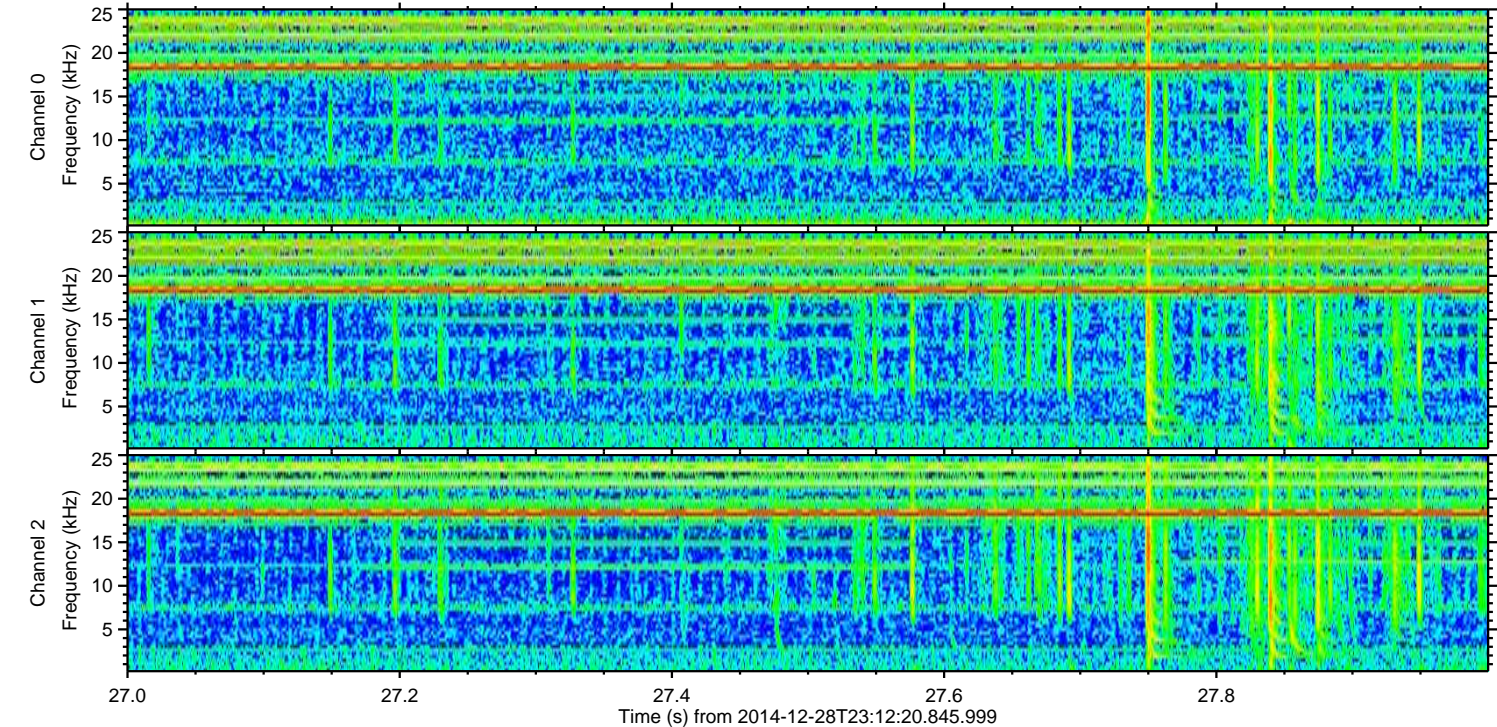
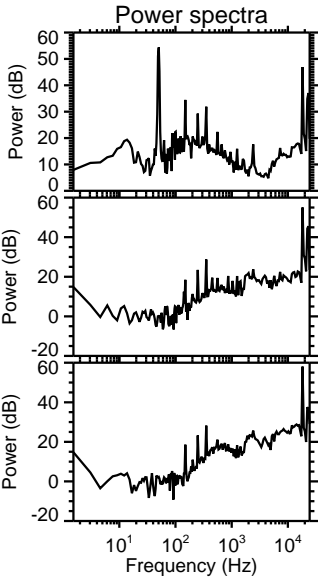
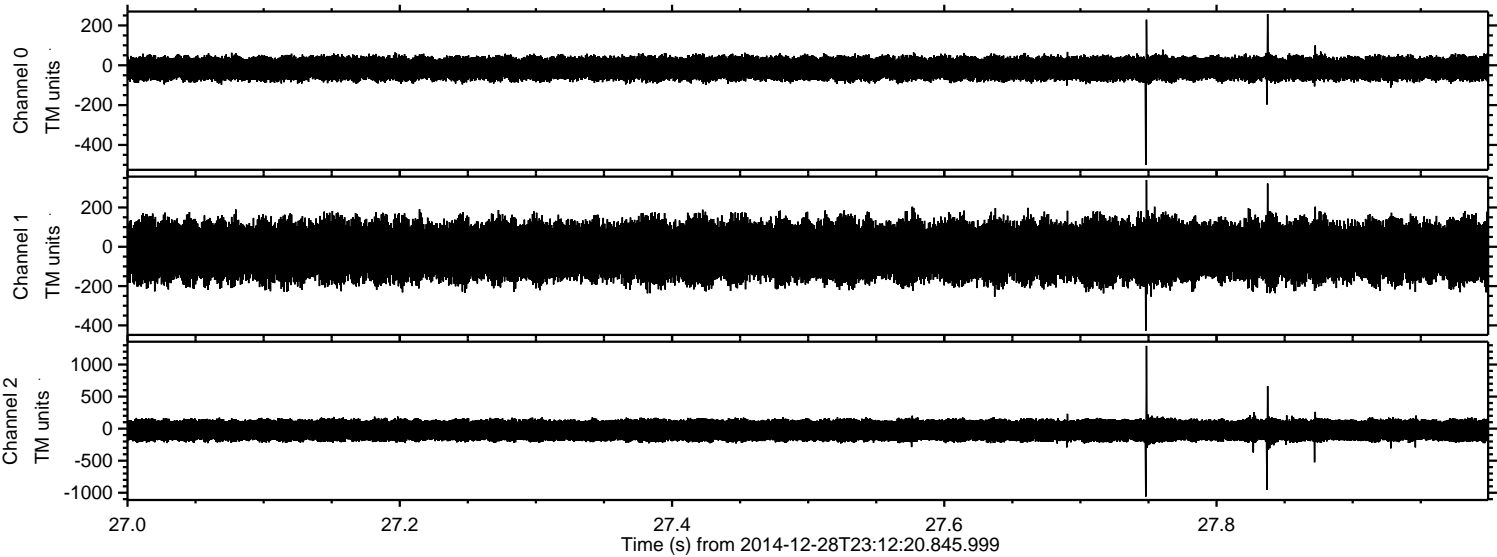

Processed Thu Jan 1 23:55:28 2015 by ELM ver.2012-10-06 from 001__elm20141228_231219__dat00.bin

