

# ELMAVAN 3D WAVEFORMS (Measured data sampled at 50 kHz) 49805 packets of 144 samples from 2014-12-28T10:31:57.315.000.

Processed Thu Jan 1 16:54:26 2015 by ELM ver.2012-10-06 from 001\_\_elm20141228\_103156\_\_dat00.bin

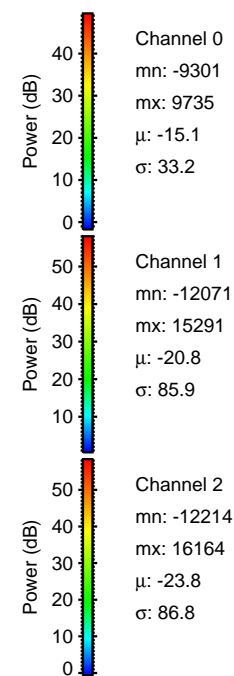

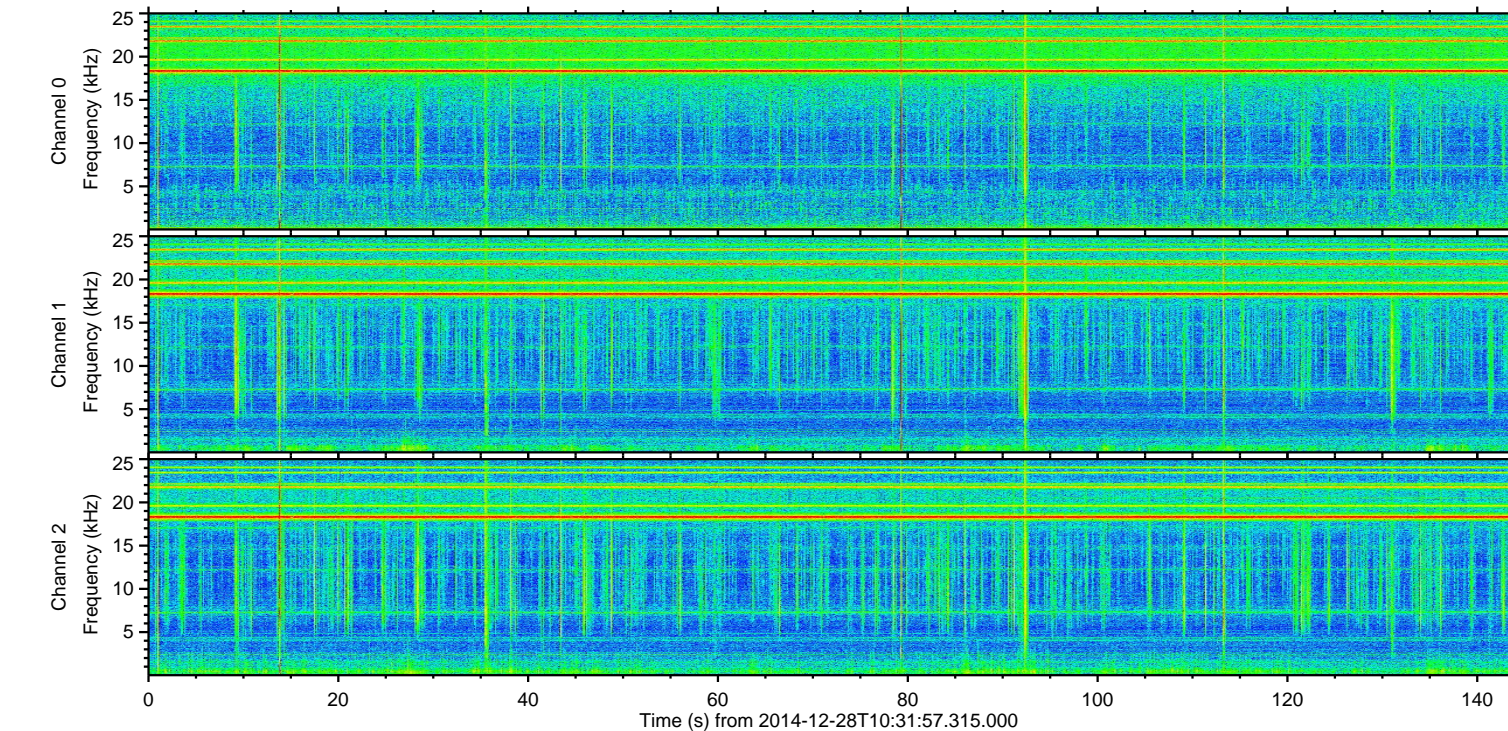
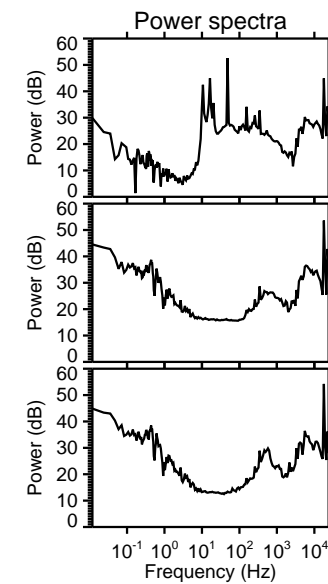
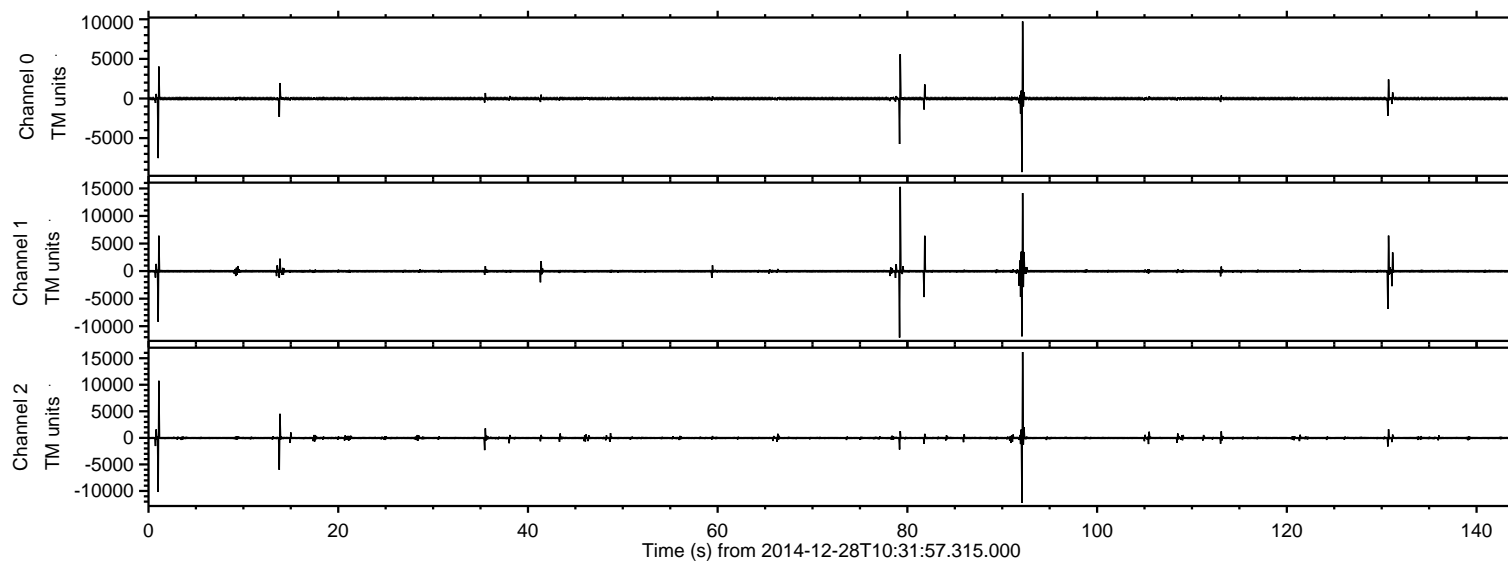

Processed Thu Jan 1 16:54:38 2015 by ELM ver.2012-10-06 from 001\_\_elm20141228\_103156\_\_dat00.bin

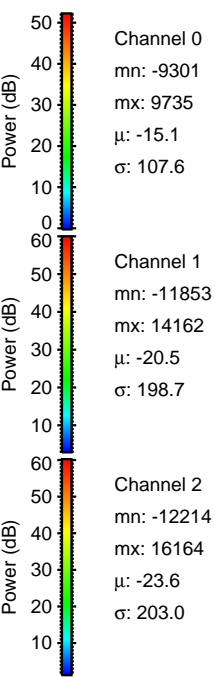
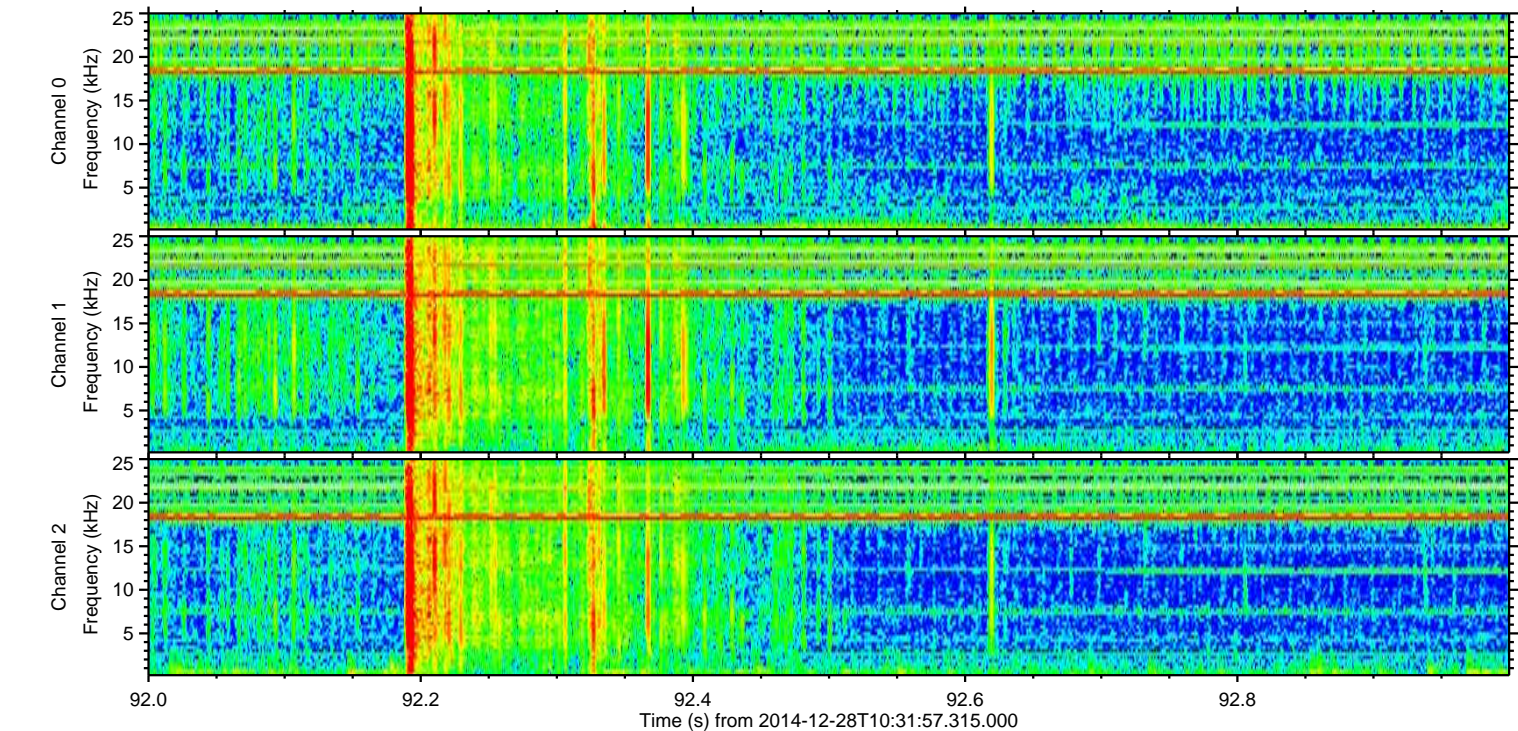
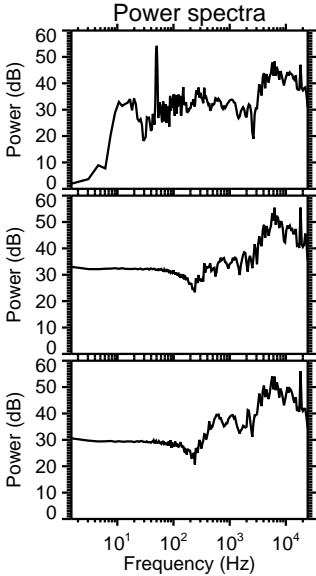
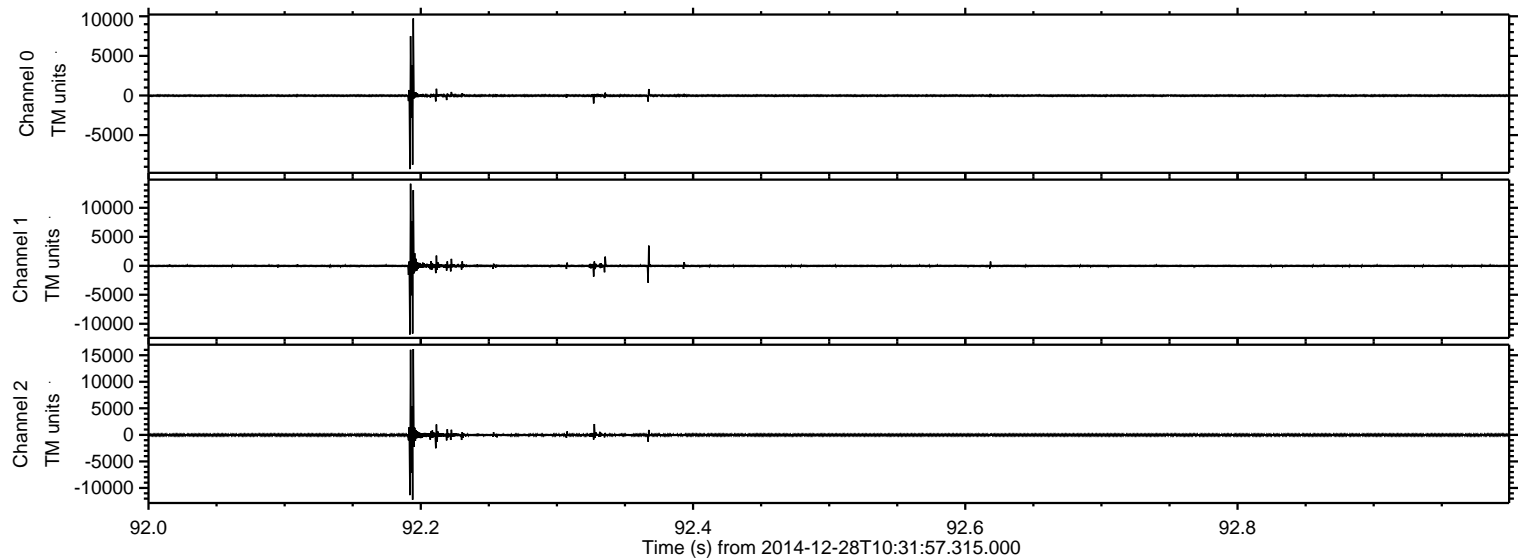



Processed Thu Jan 1 16:54:39 2015 by ELM ver.2012-10-06 from 001\_\_elm20141228\_103156\_\_dat00.bin

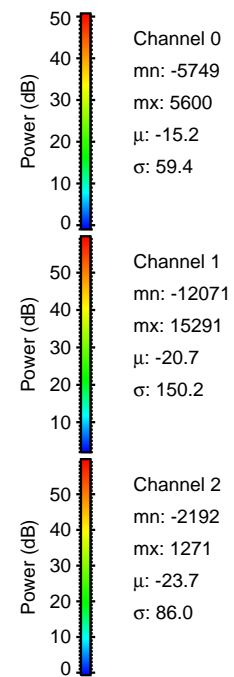
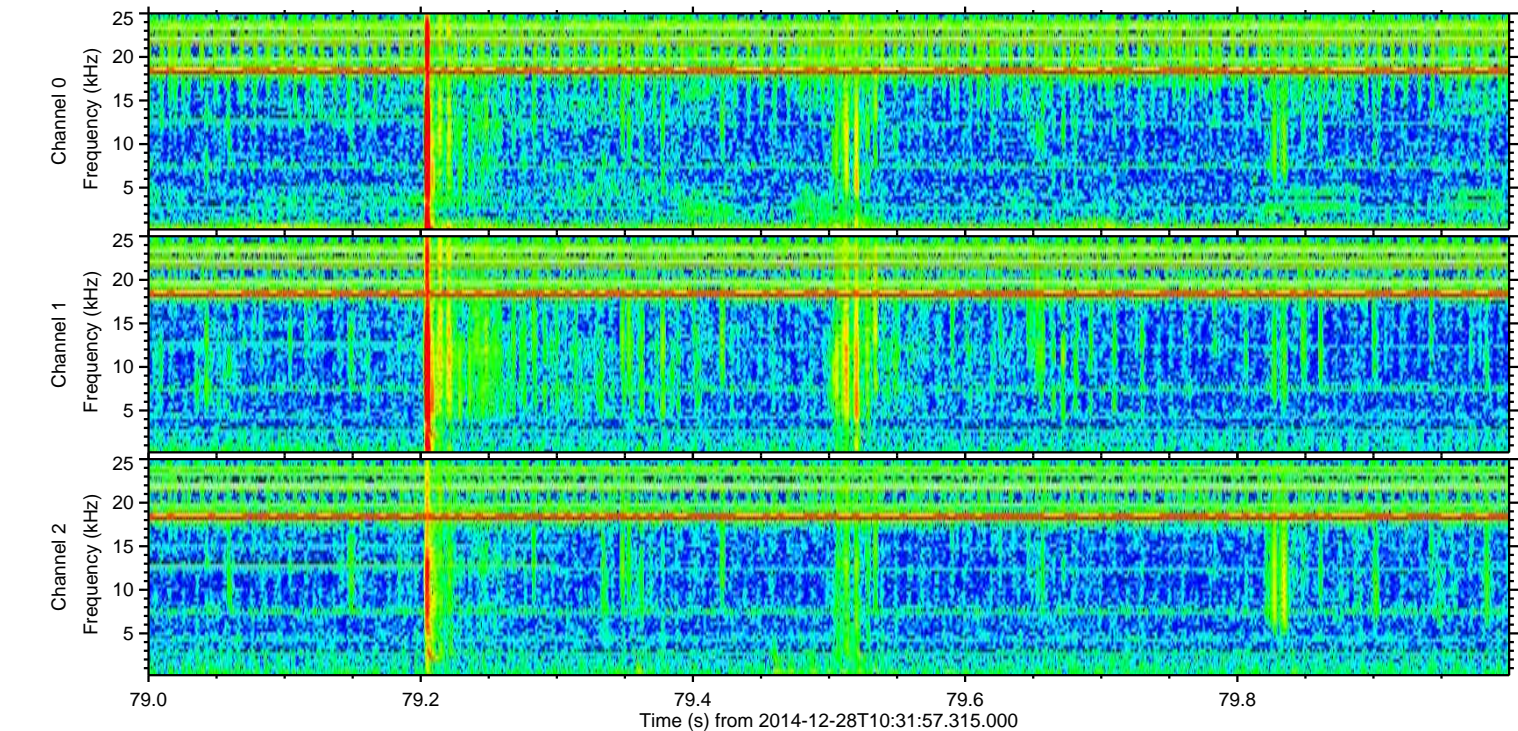
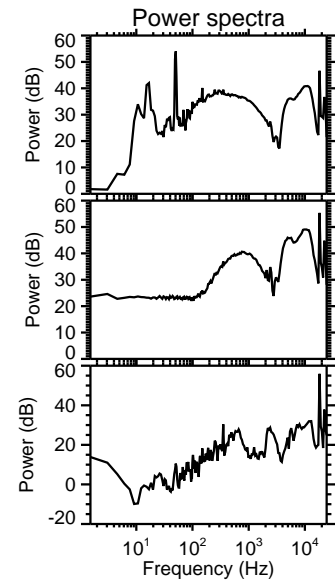
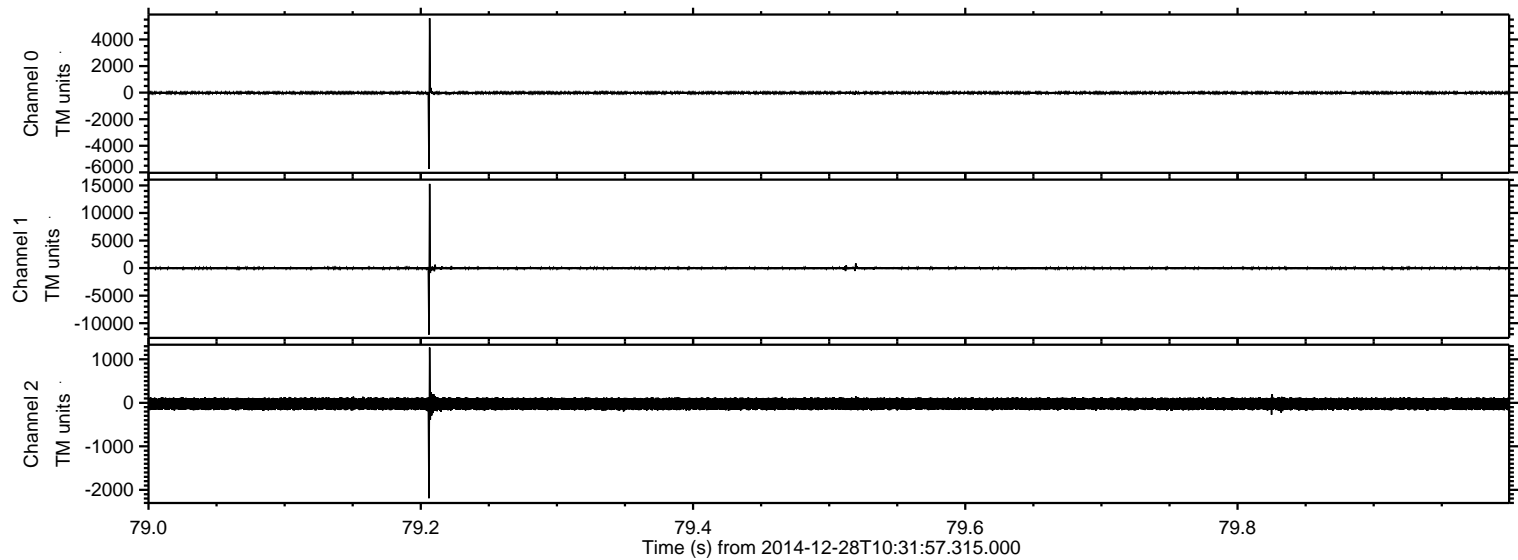

Channel 0  
mn: -5749  
mx: 5600  
 $\mu$ : -15.2  
 $\sigma$ : 59.4

Channel 1  
mn: -12071  
mx: 15291  
 $\mu$ : -20.7  
 $\sigma$ : 150.2

Channel 2  
mn: -2192  
mx: 1271  
 $\mu$ : -23.7  
 $\sigma$ : 86.0



ELMAVAN 3D WAVEFORMS (Measured data sampled at 50 kHz) 49805 packets of 144 samples from 2014-12-28T10:31:57.315.000. Part 2/144

Processed Thu Jan 1 16:54:40 2015 by ELM ver.2012-10-06 from 001\_\_elm20141228\_103156\_\_dat00.bin

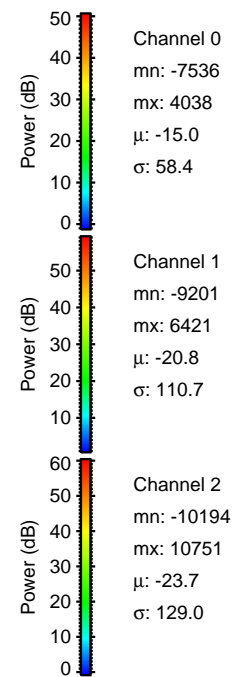
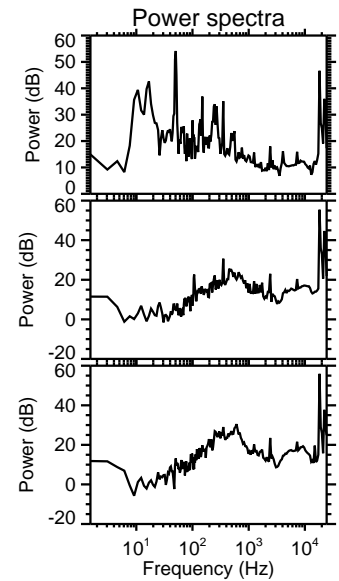
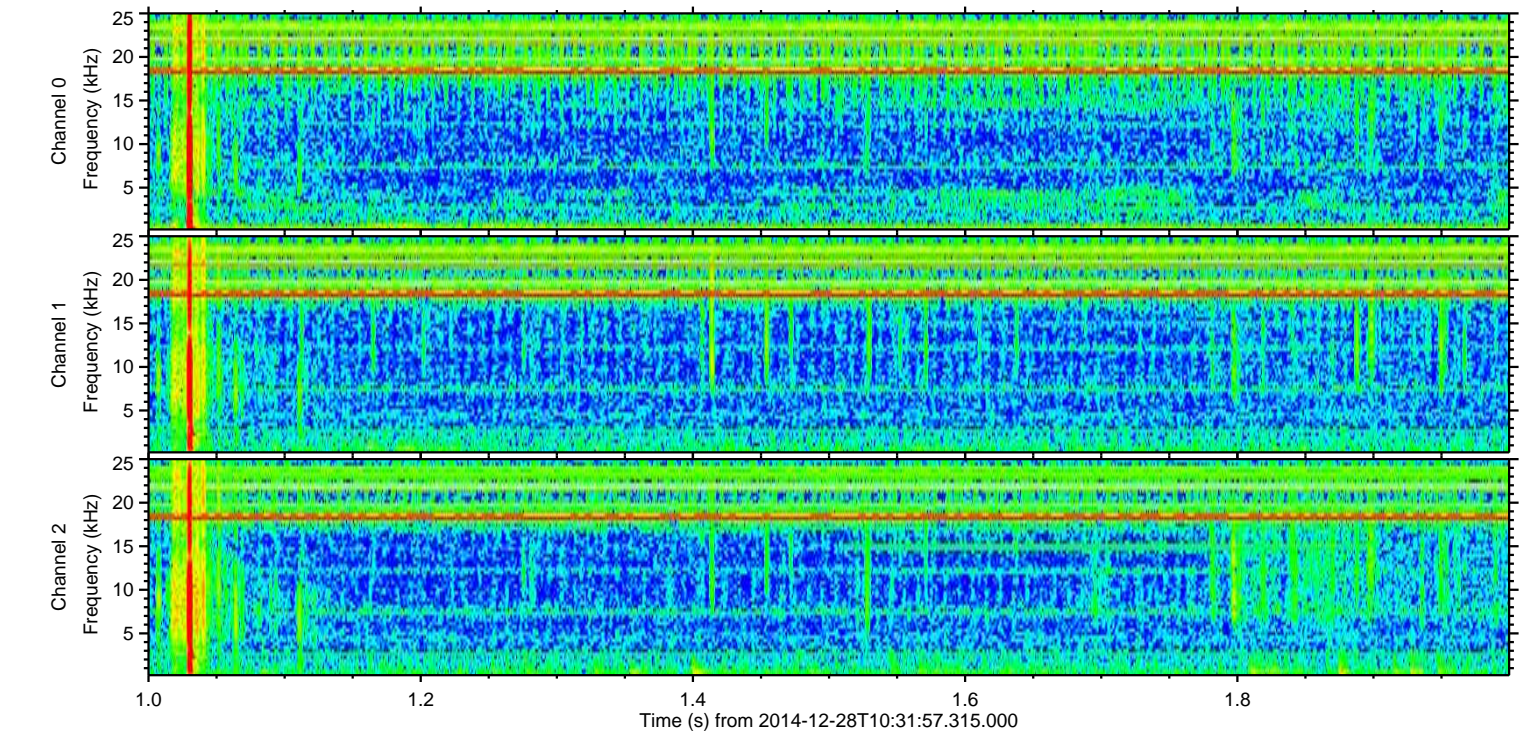
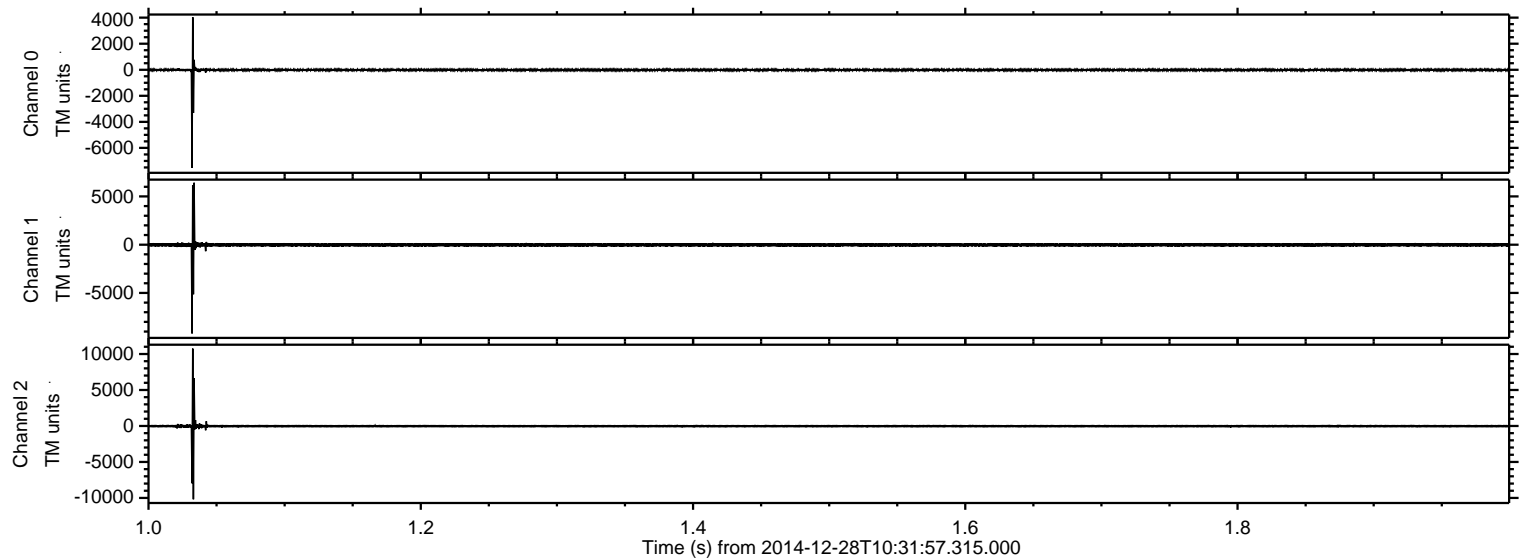



ELMAVAN 3D WAVEFORMS (Measured data sampled at 50 kHz) 49805 packets of 144 samples from 2014-12-28T10:31:57.315.000. Part 131/144

Processed Thu Jan 1 16:54:41 2015 by ELM ver.2012-10-06 from 001\_\_elm20141228\_103156\_\_dat00.bin

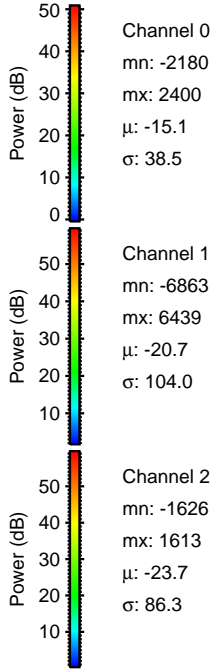
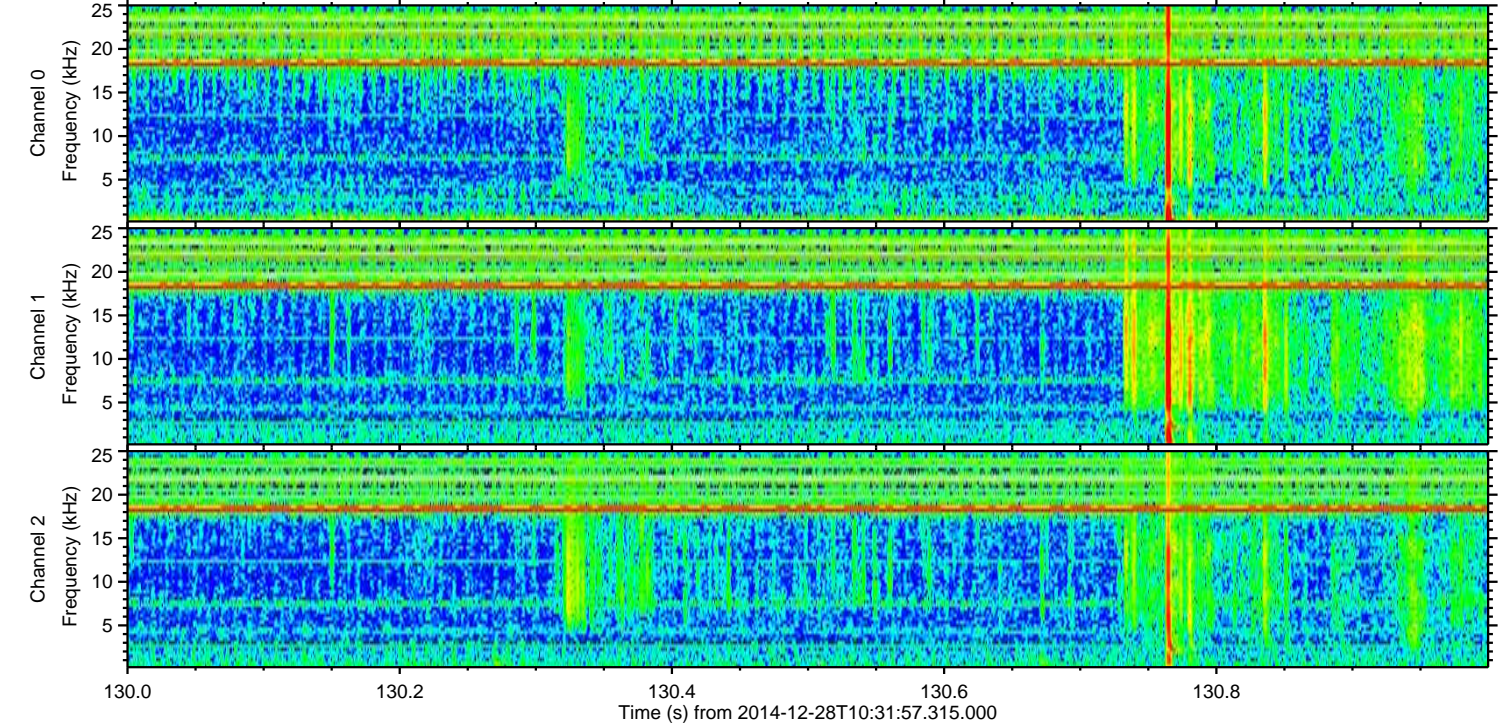
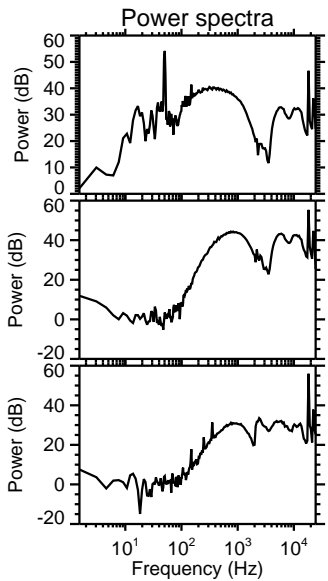
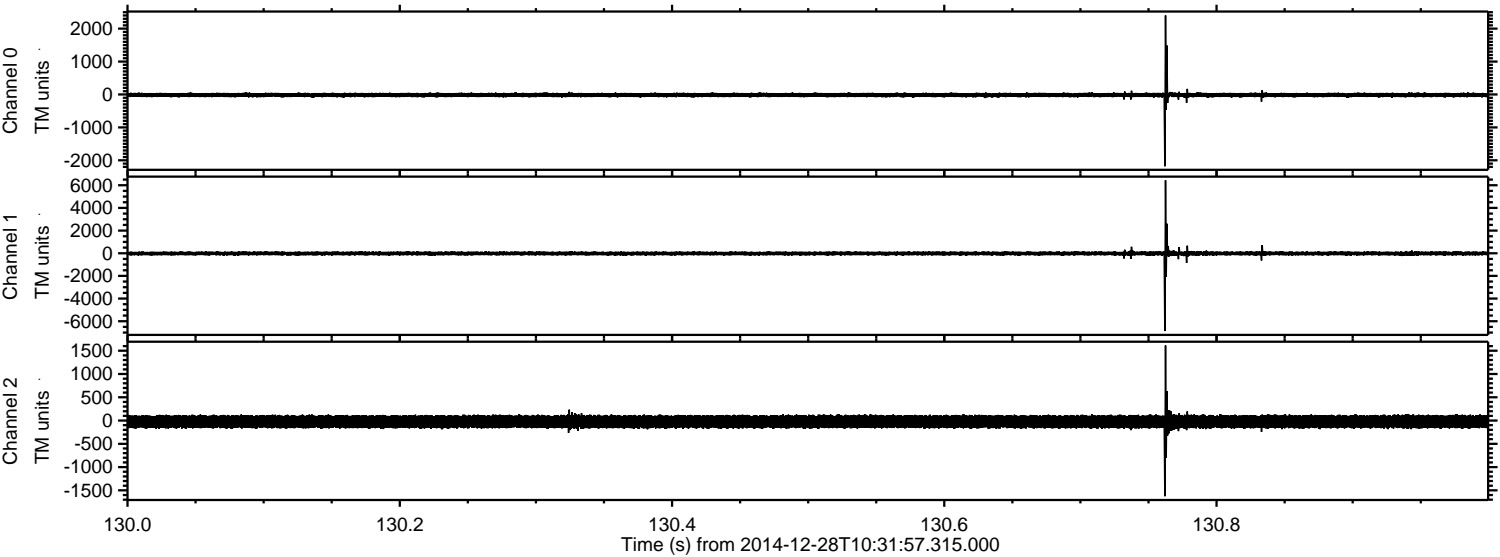



Processed Thu Jan 1 16:54:42 2015 by ELM ver.2012-10-06 from 001\_\_elm20141228\_103156\_\_dat00.bin

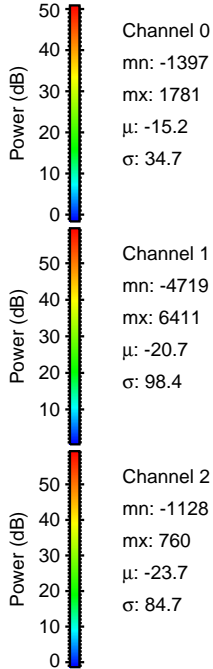
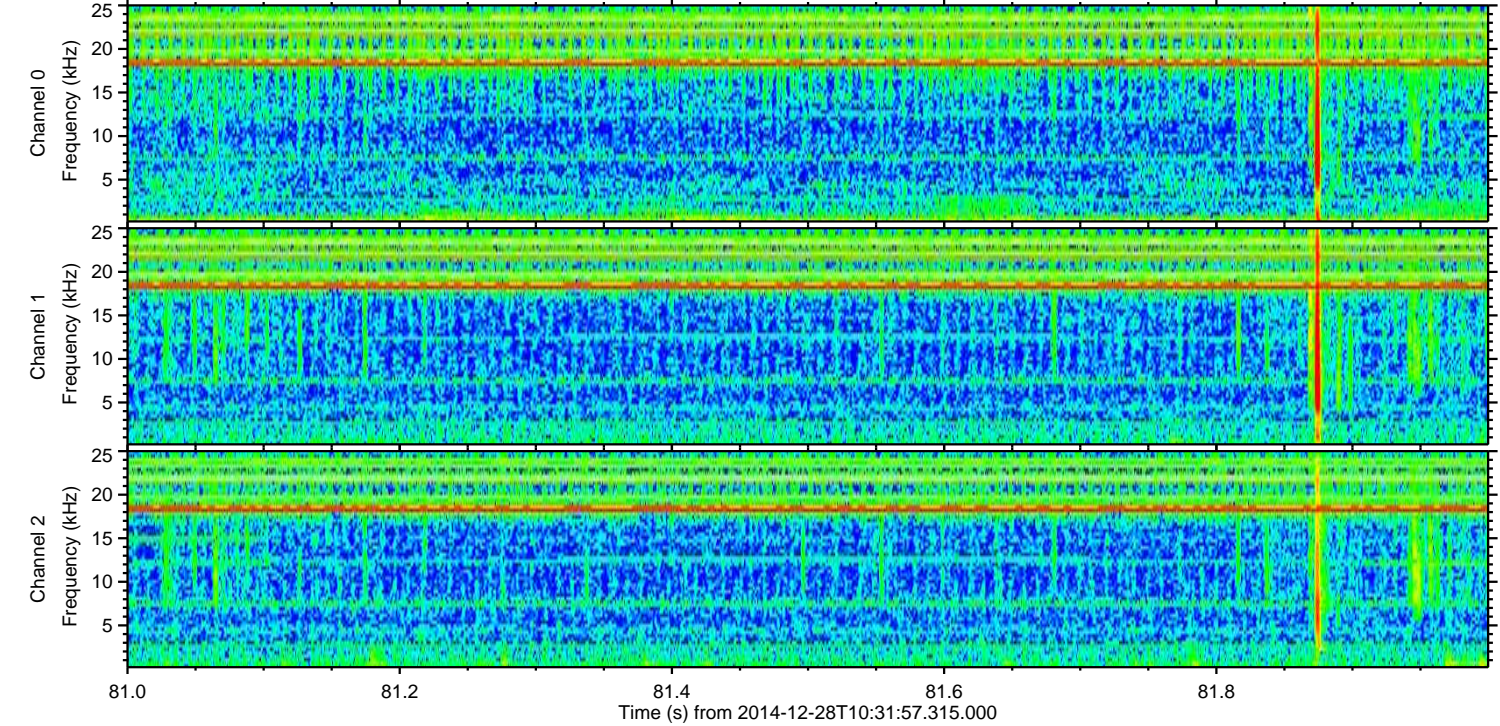
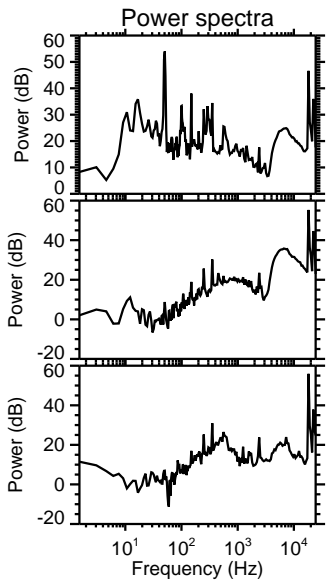
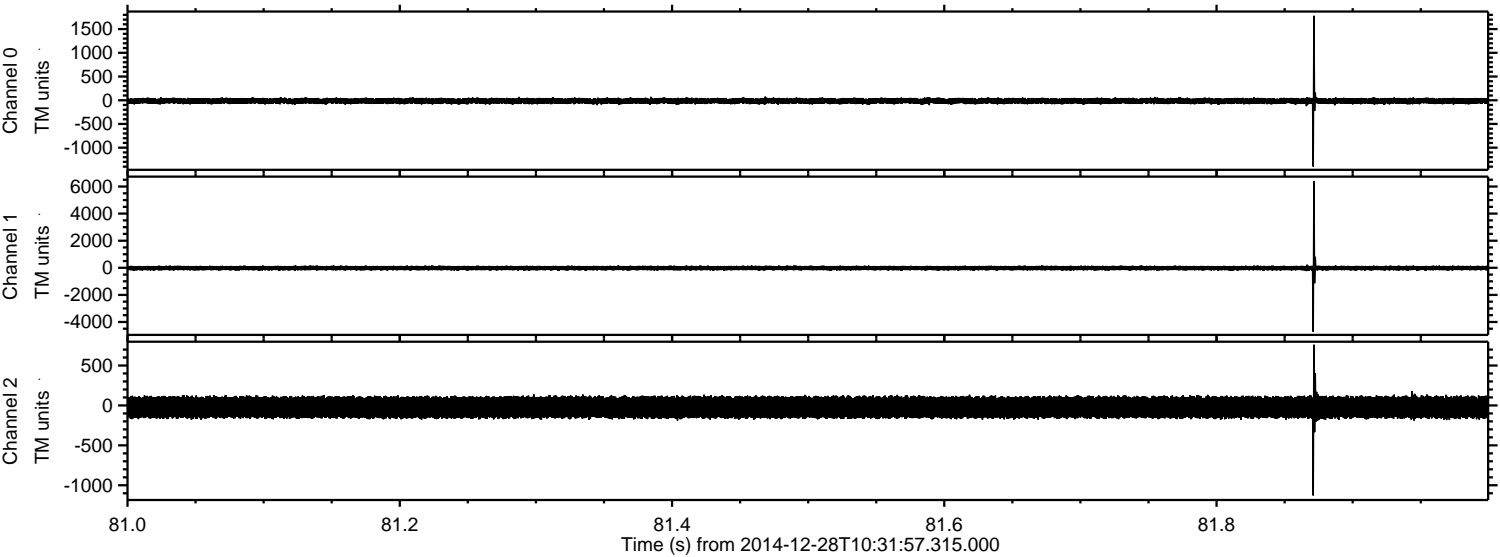



ELMAVAN 3D WAVEFORMS (Measured data sampled at 50 kHz) 49805 packets of 144 samples from 2014-12-28T10:31:57.315.000. Part 14/144

Processed Thu Jan 1 16:54:43 2015 by ELM ver.2012-10-06 from 001\_\_elm20141228\_103156\_\_dat00.bin

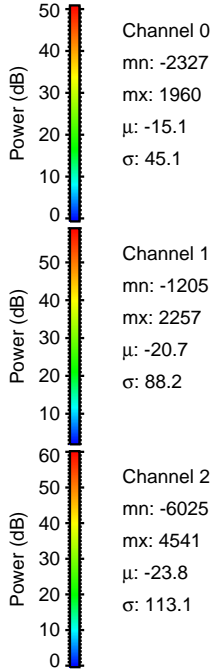
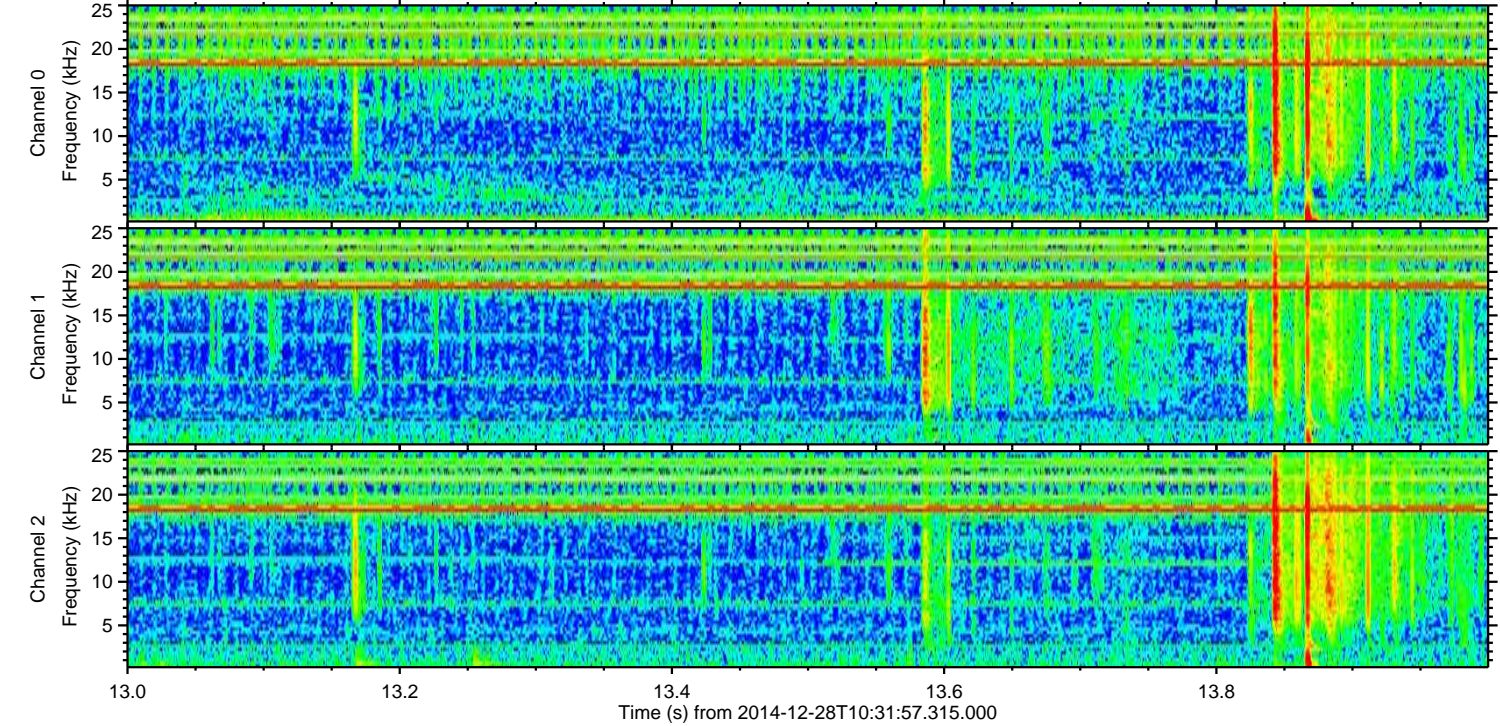
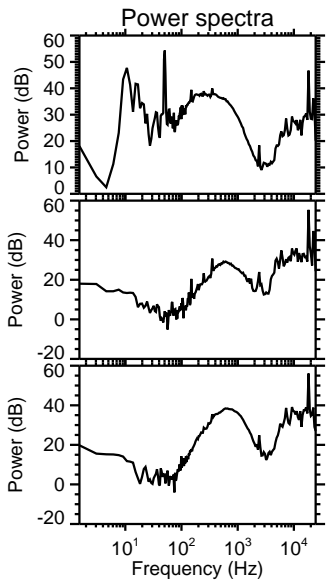
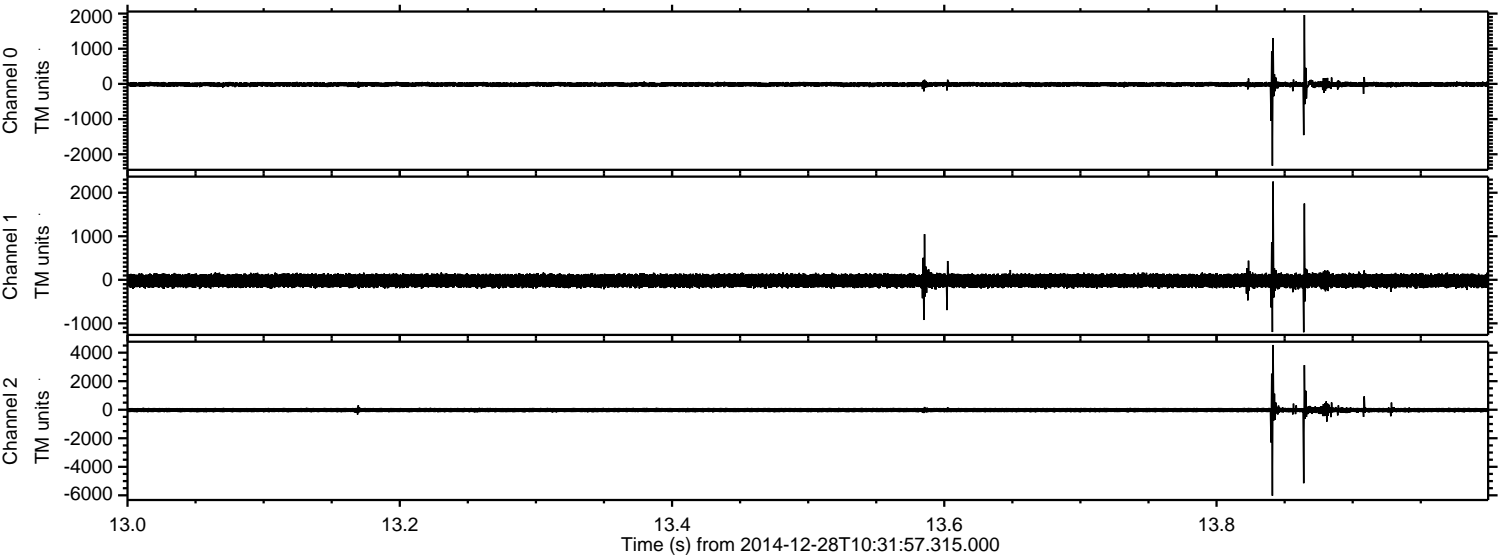

Channel 0  
mn: -2327  
mx: 1960  
 $\mu$ : -15.1  
 $\sigma$ : 45.1

Channel 1  
mn: -1205  
mx: 2257  
 $\mu$ : -20.7  
 $\sigma$ : 88.2

Channel 2  
mn: -6025  
mx: 4541  
 $\mu$ : -23.8  
 $\sigma$ : 113.1



ELMAVAN 3D WAVEFORMS (Measured data sampled at 50 kHz) 49805 packets of 144 samples from 2014-12-28T10:31:57.315.000. Part 92/144

Processed Thu Jan 1 16:54:44 2015 by ELM ver.2012-10-06 from 001\_\_elm20141228\_103156\_\_dat00.bin

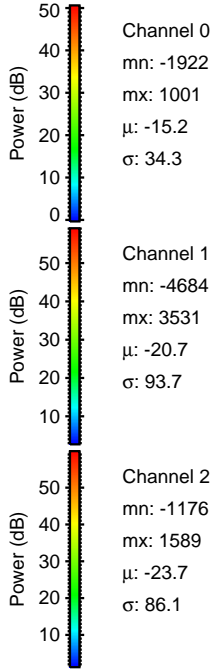
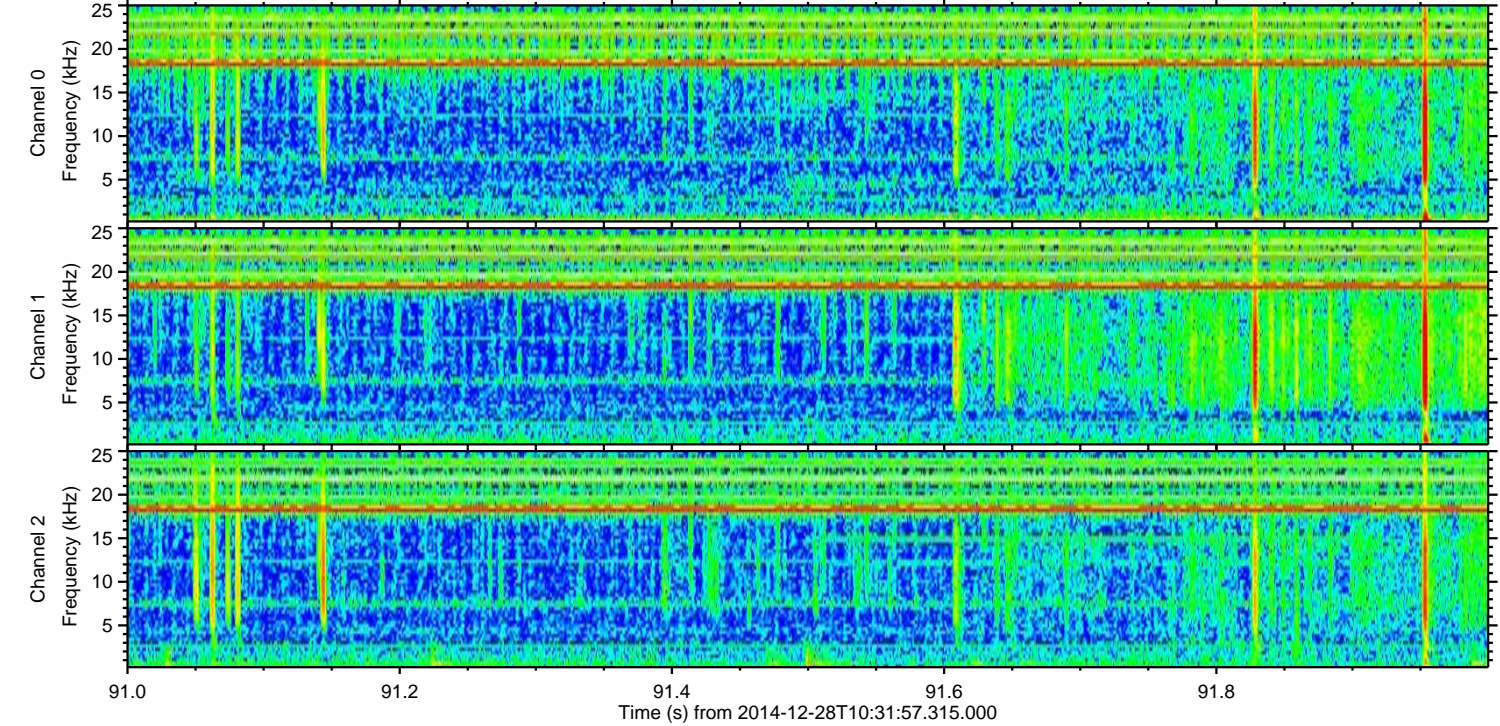
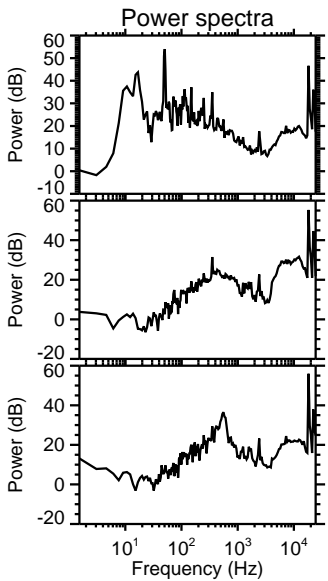
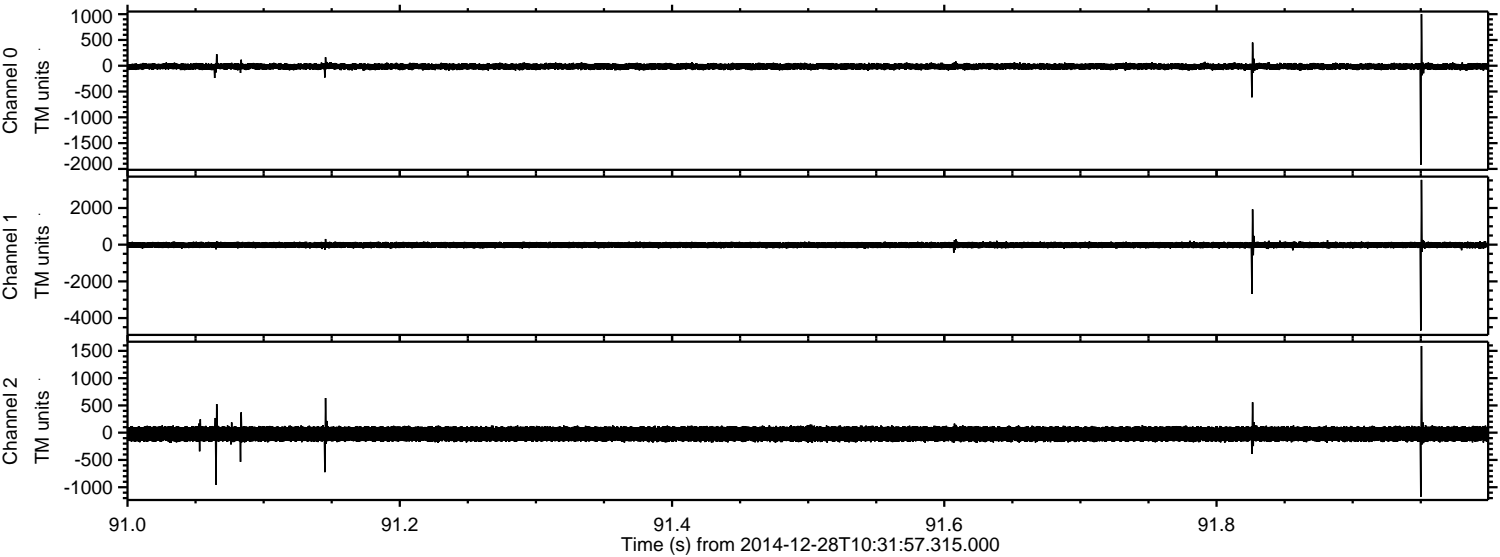

Channel 0  
mn: -1922  
mx: 1001  
 $\mu$ : -15.2  
 $\sigma$ : 34.3

Channel 1  
mn: -4684  
mx: 3531  
 $\mu$ : -20.7  
 $\sigma$ : 93.7

Channel 2  
mn: -1176  
mx: 1589  
 $\mu$ : -23.7  
 $\sigma$ : 86.1



ELMAVAN 3D WAVEFORMS (Measured data sampled at 50 kHz) 49805 packets of 144 samples from 2014-12-28T10:31:57.315.000. Part 132/144

Processed Thu Jan 1 16:54:45 2015 by ELM ver.2012-10-06 from 001\_\_elm20141228\_103156\_\_dat00.bin

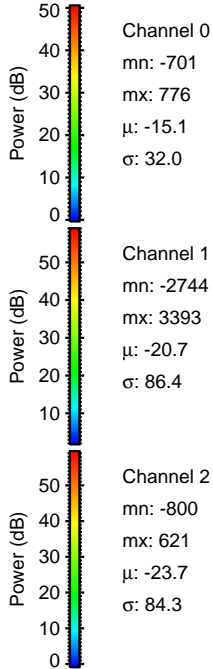
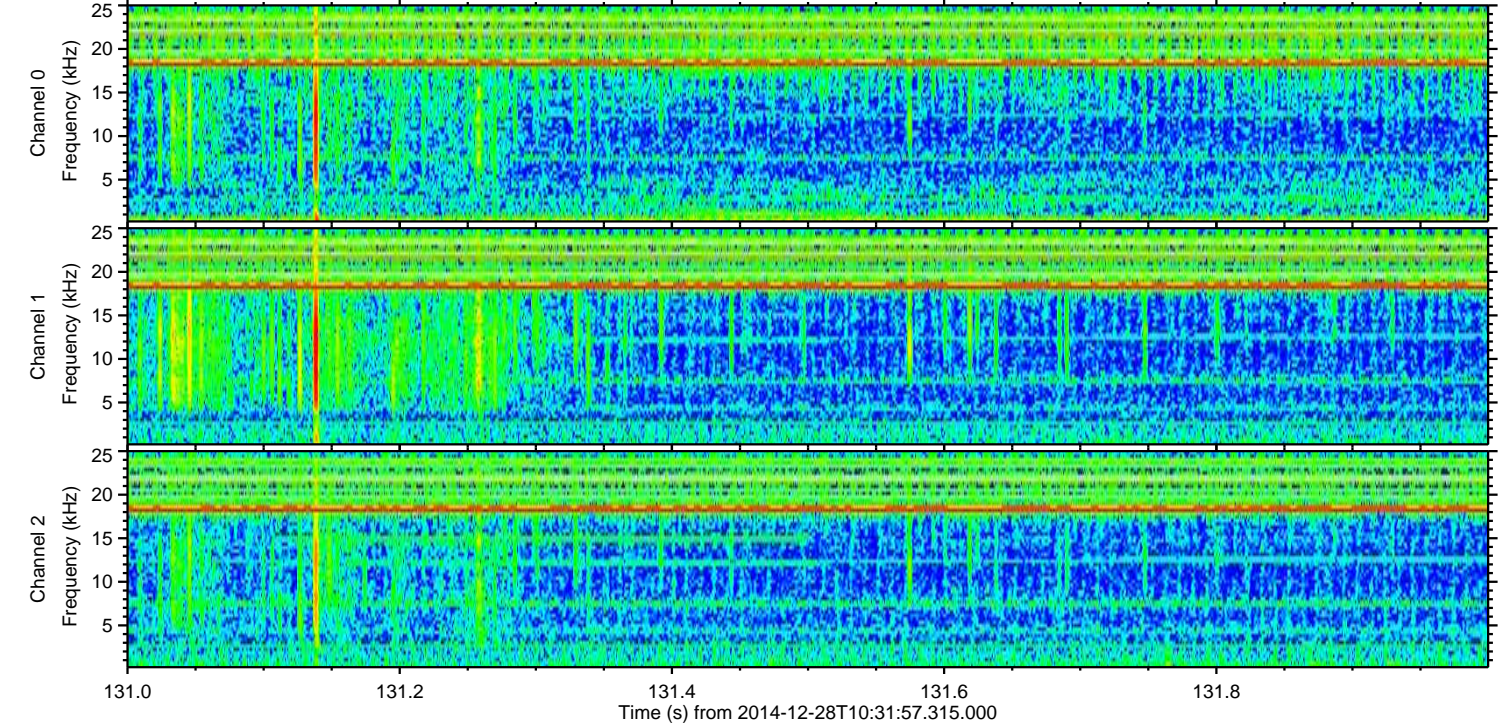
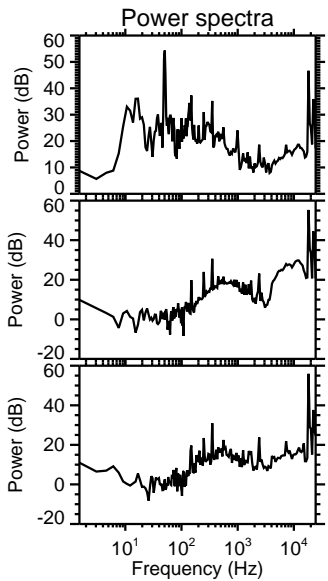
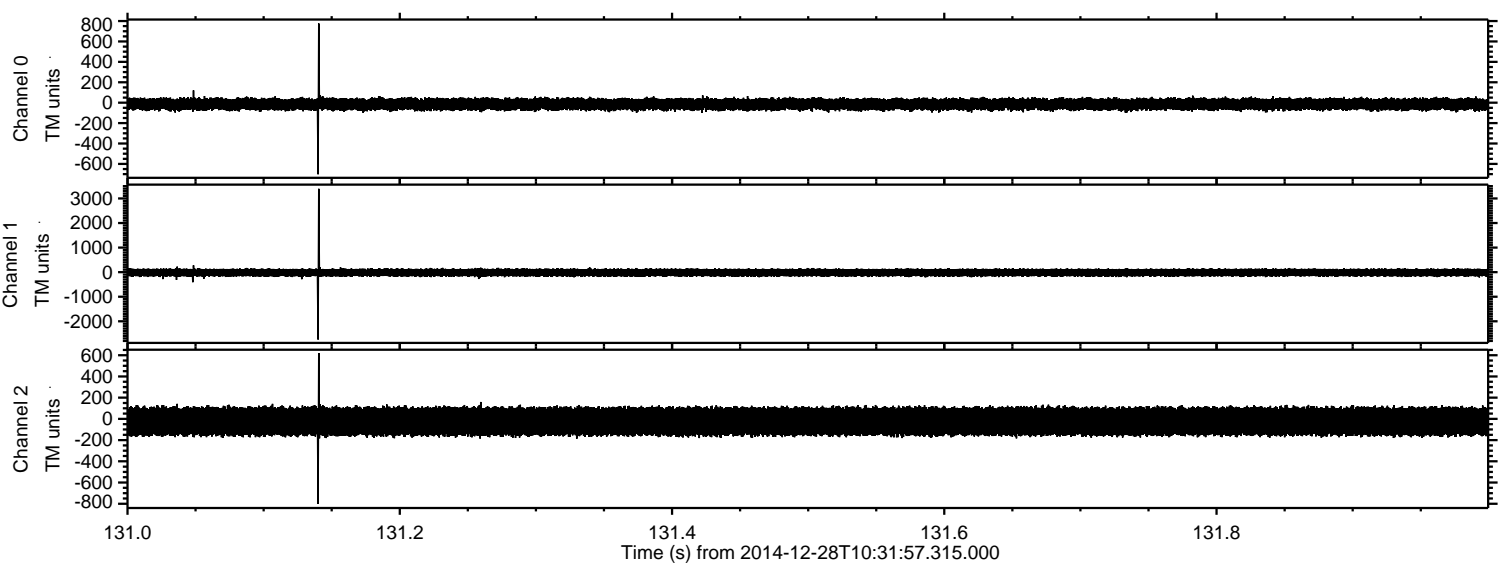



Processed Thu Jan 1 16:54:46 2015 by ELM ver.2012-10-06 from 001\_\_elm20141228\_103156\_\_dat00.bin

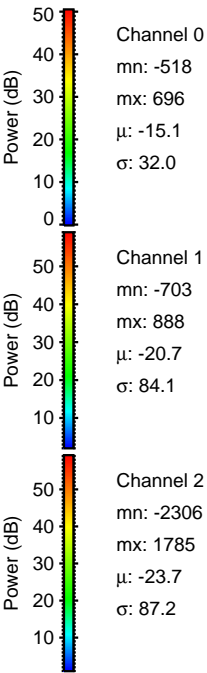
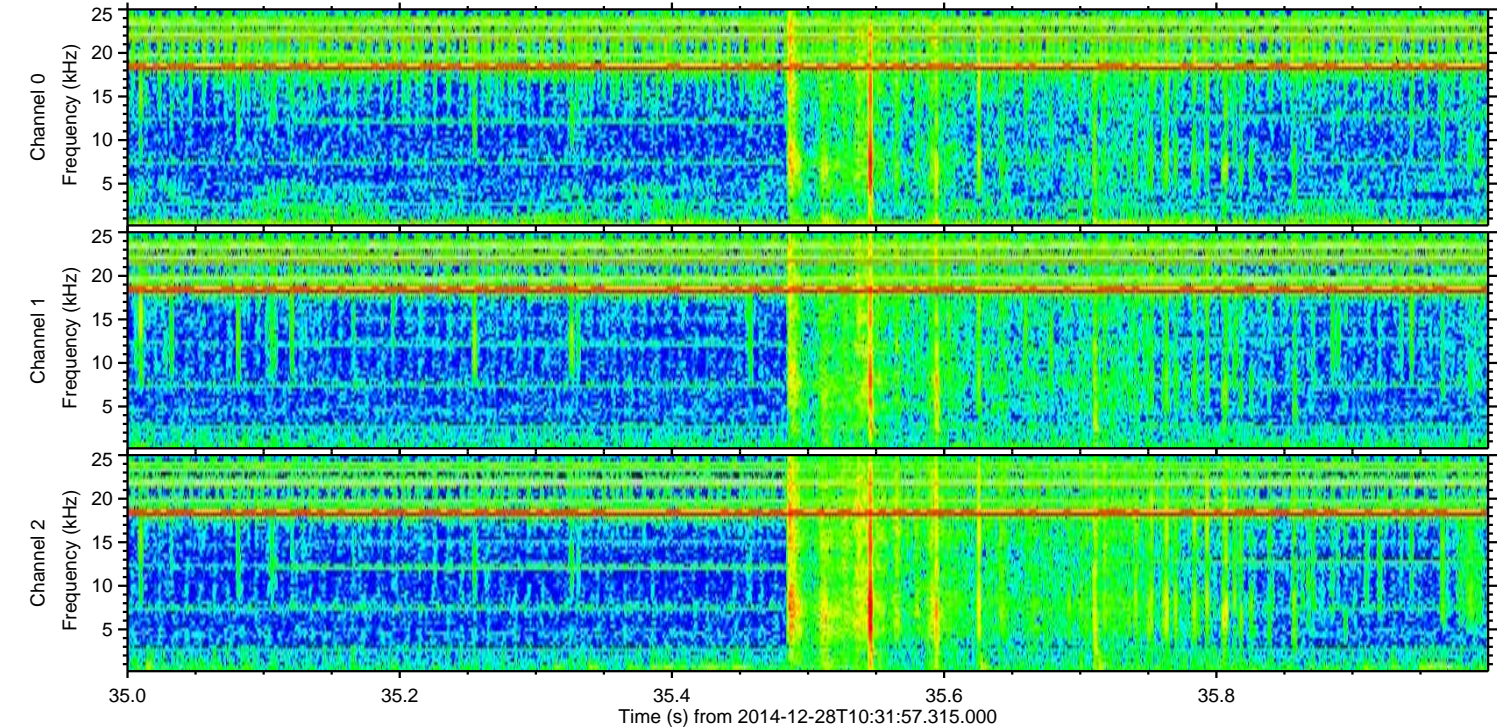
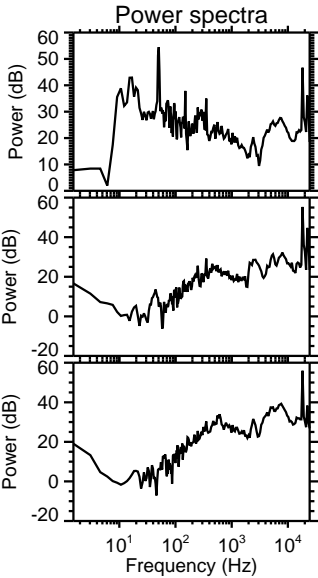
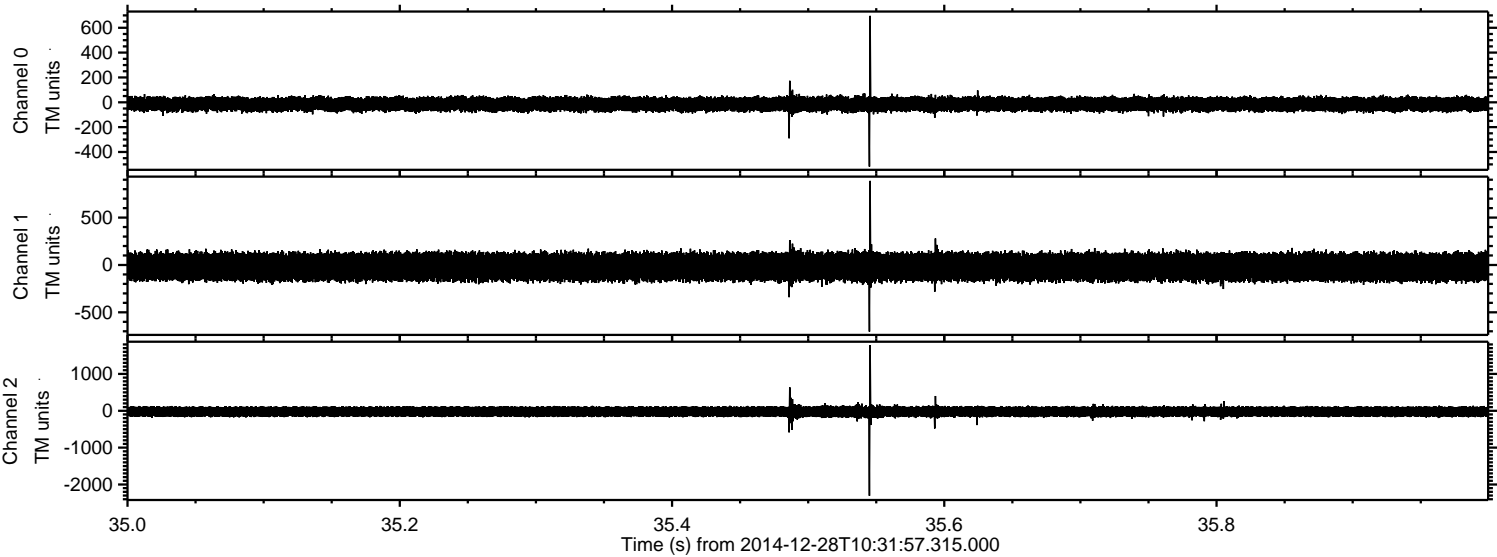



ELMAVAN 3D WAVEFORMS (Measured data sampled at 50 kHz) 49805 packets of 144 samples from 2014-12-28T10:31:57.315.000. Part 104/144

