

# ELMAVAN 3D WAVEFORMS (Measured data sampled at 50 kHz) 49796 packets of 144 samples from 2014-12-28T04:11:44.473.999.

Processed Thu Jan 1 08:27:05 2015 by ELM ver.2012-10-06 from 001\_\_elm20141228\_041143\_\_dat00.bin

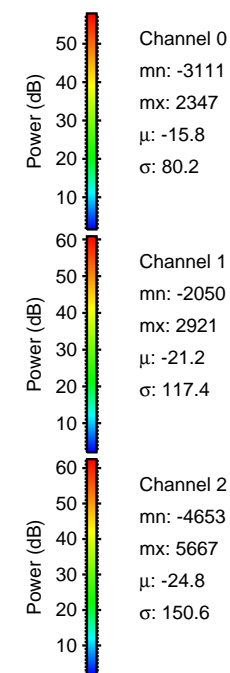

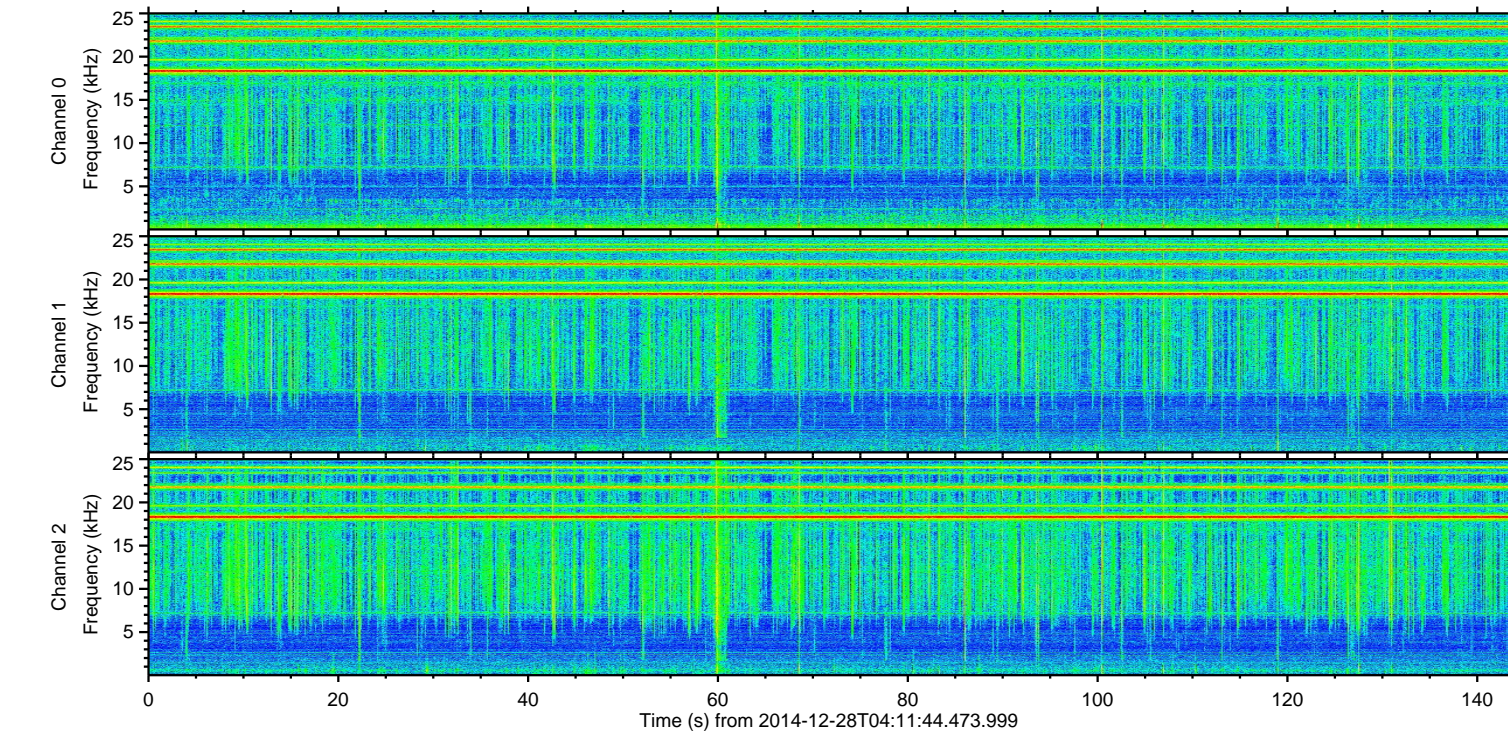
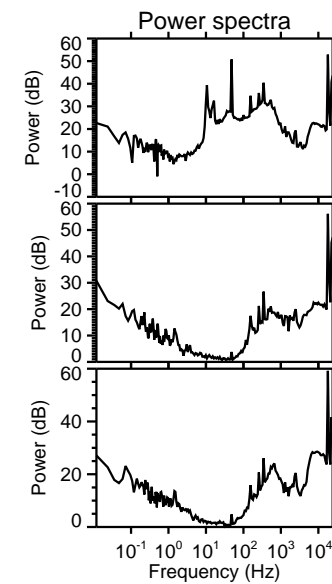
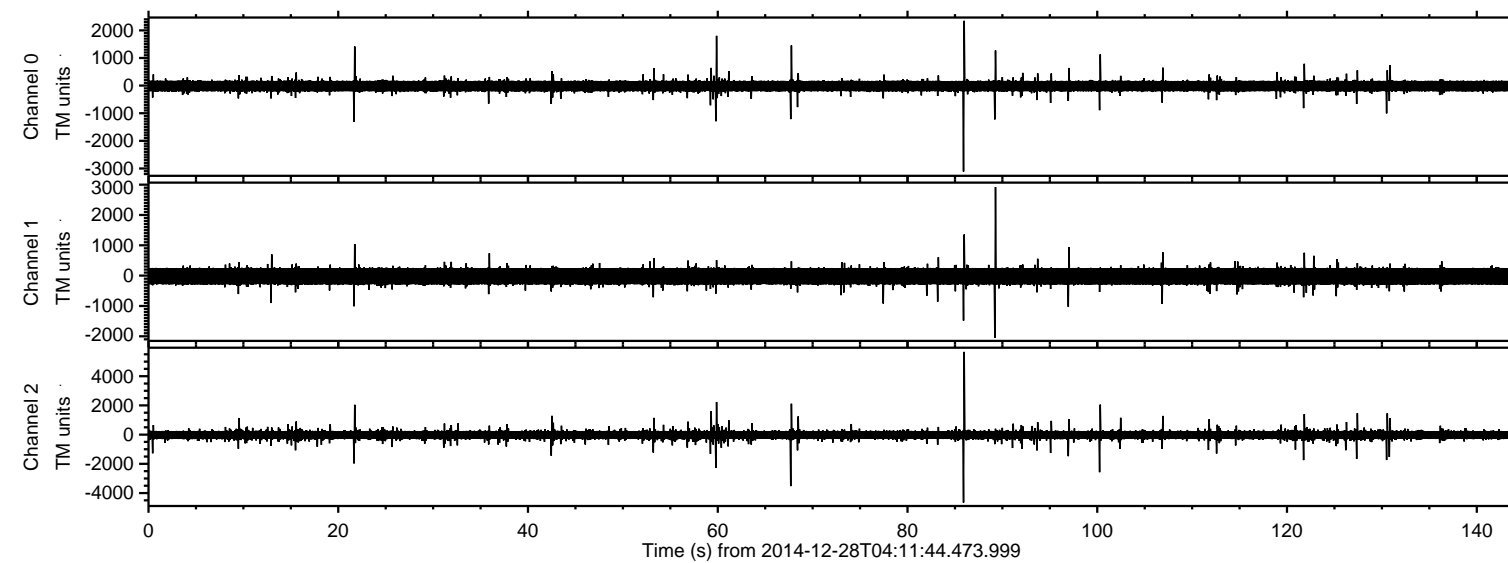

Processed Thu Jan 1 08:27:18 2015 by ELM ver.2012-10-06 from 001\_\_elm20141228\_041143\_\_dat00.bin

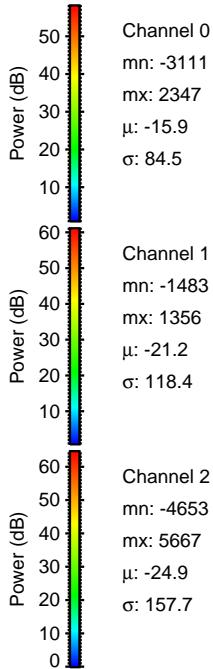
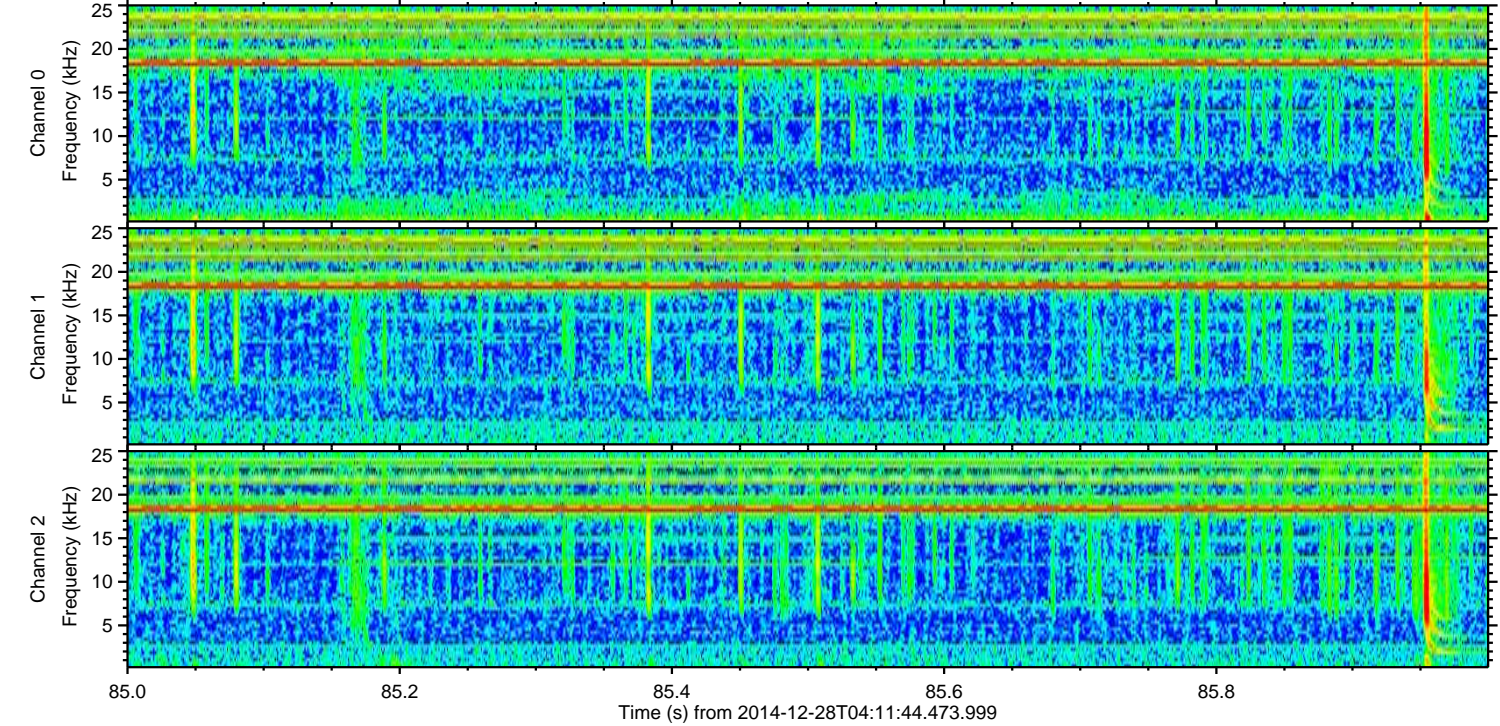
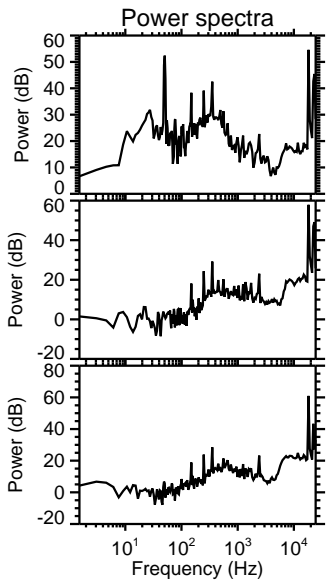
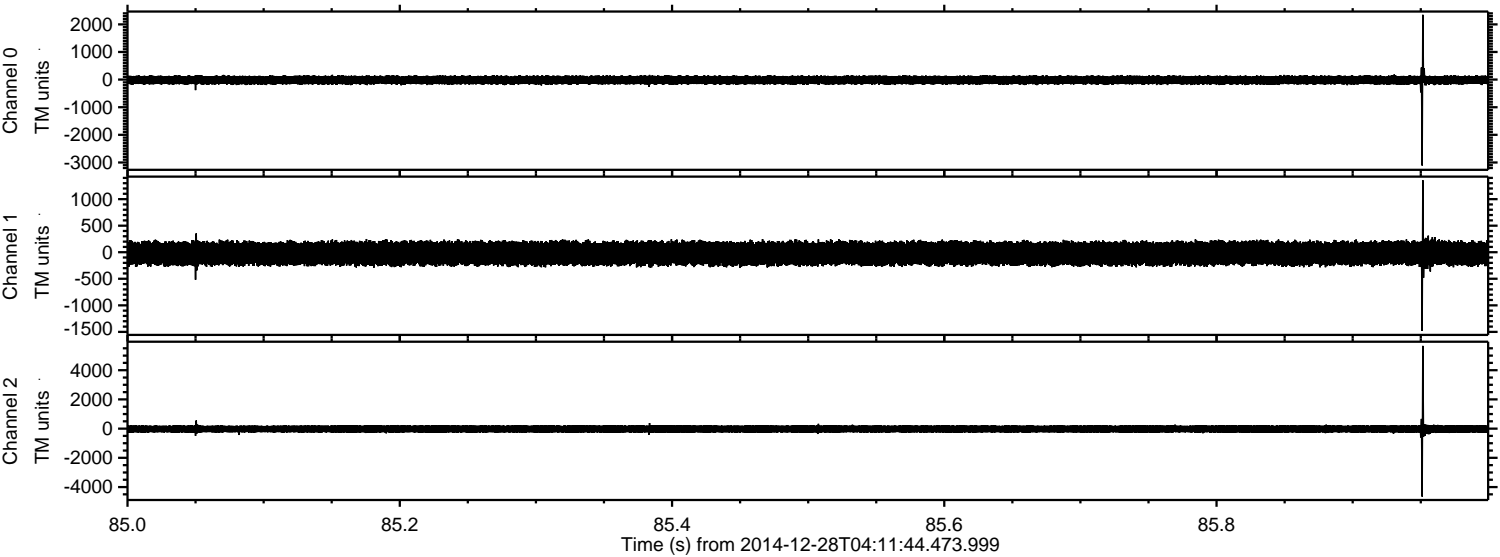

Channel 0  
mn: -3111  
mx: 2347  
 $\mu$ : -15.9  
 $\sigma$ : 84.5

Channel 1  
mn: -1483  
mx: 1356  
 $\mu$ : -21.2  
 $\sigma$ : 118.4

Channel 2  
mn: -4653  
mx: 5667  
 $\mu$ : -24.9  
 $\sigma$ : 157.7



ELMAVAN 3D WAVEFORMS (Measured data sampled at 50 kHz) 49796 packets of 144 samples from 2014-12-28T04:11:44.473.999. Part 68/144

Processed Thu Jan 1 08:27:19 2015 by ELM ver.2012-10-06 from 001\_\_elm20141228\_041143\_\_dat00.bin

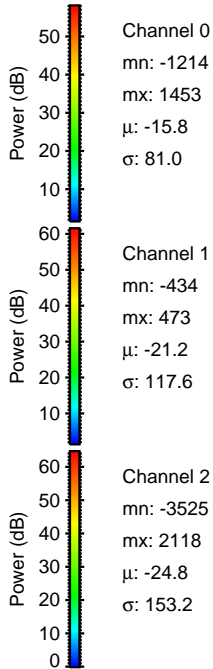
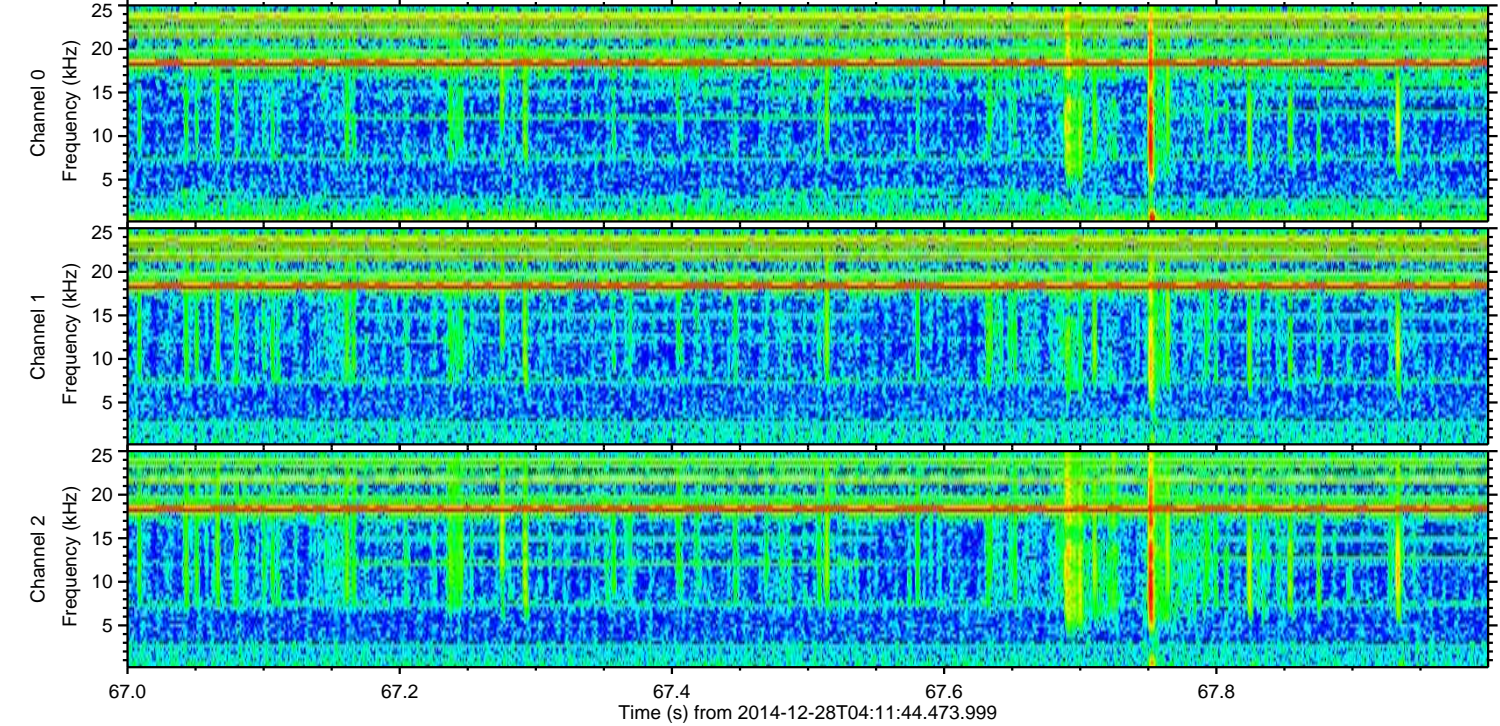
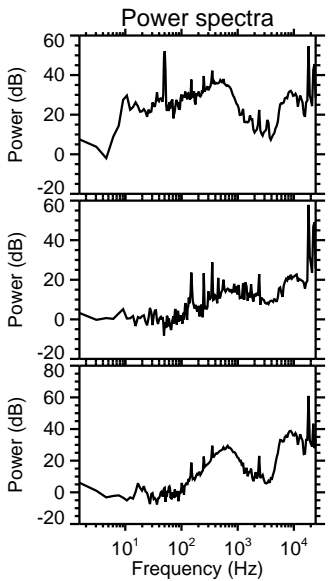
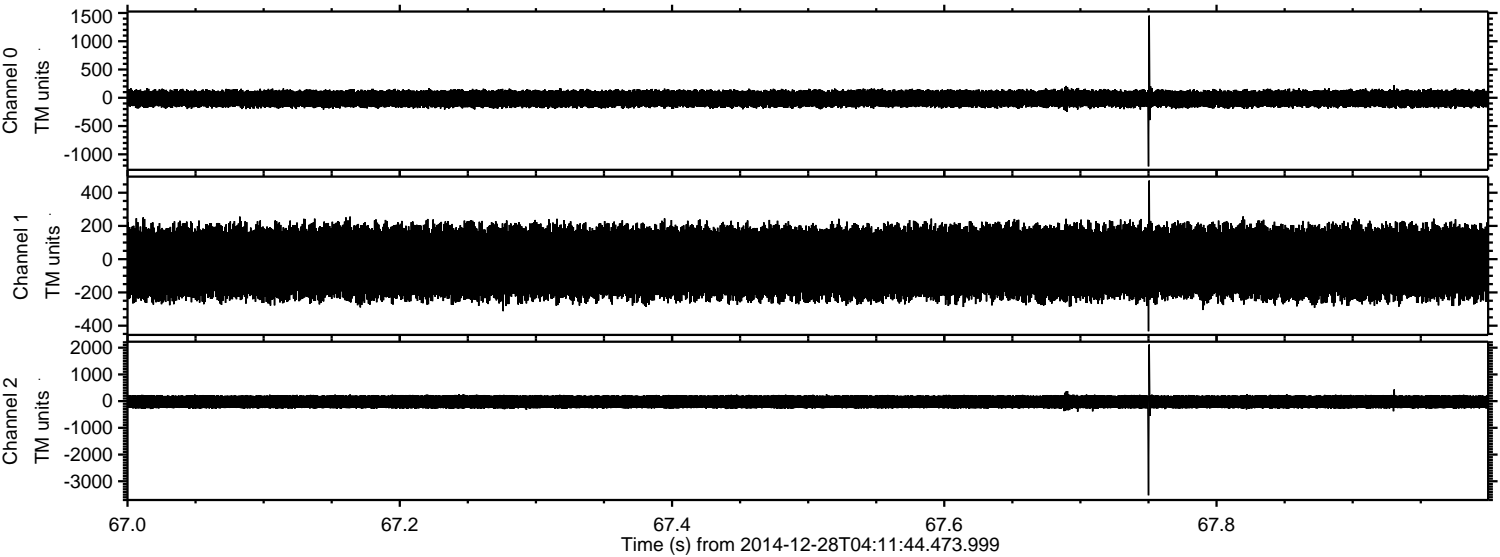



Processed Thu Jan 1 08:27:20 2015 by ELM ver.2012-10-06 from 001\_\_elm20141228\_041143\_\_dat00.bin

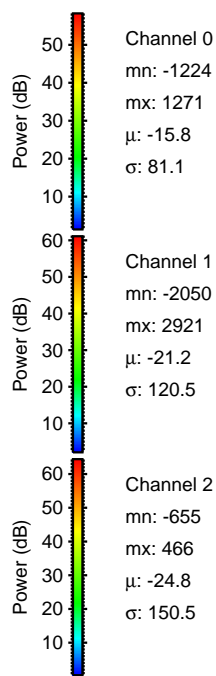
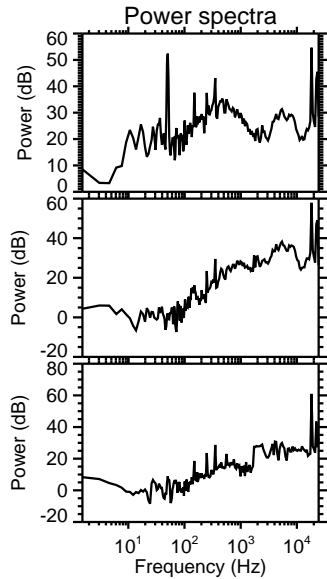
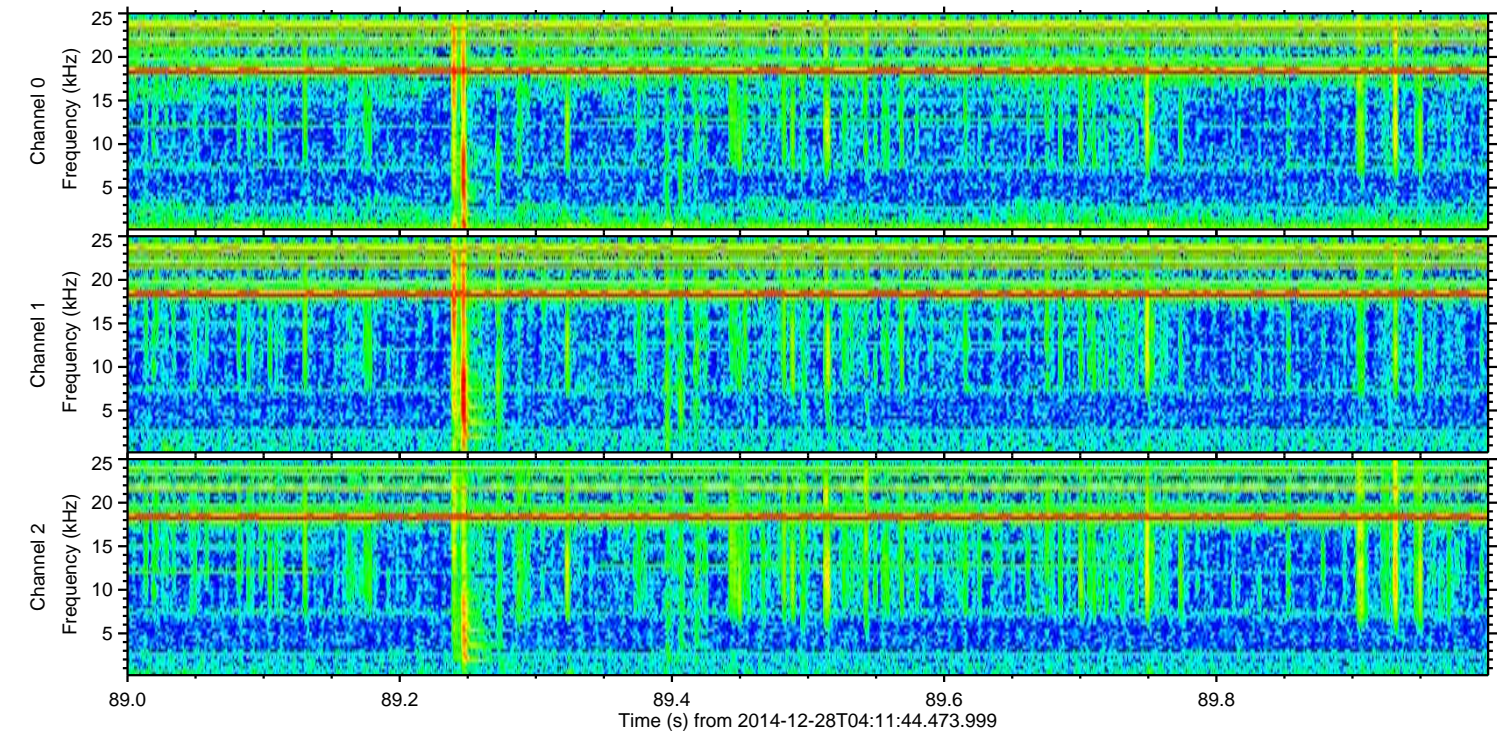
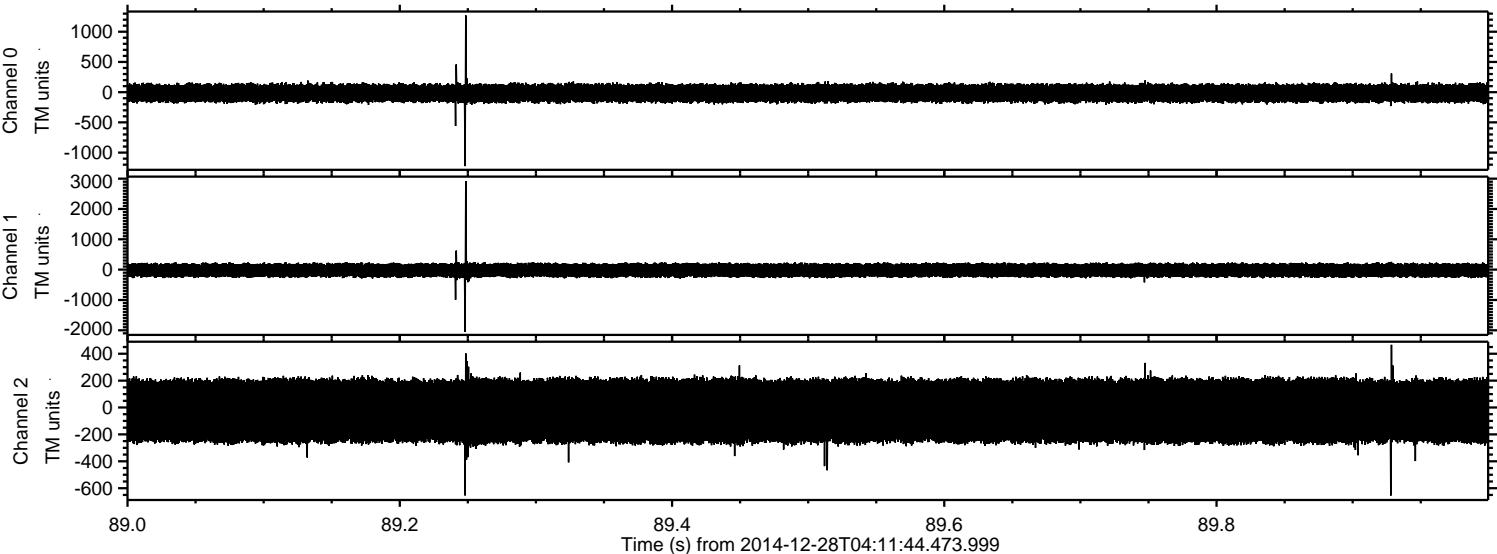

Channel 0  
mn: -1224  
mx: 1271  
 $\mu$ : -15.8  
 $\sigma$ : 81.1

Channel 1  
mn: -2050  
mx: 2921  
 $\mu$ : -21.2  
 $\sigma$ : 120.5

Channel 2  
mn: -655  
mx: 466  
 $\mu$ : -24.8  
 $\sigma$ : 150.5



ELMAVAN 3D WAVEFORMS (Measured data sampled at 50 kHz) 49796 packets of 144 samples from 2014-12-28T04:11:44.473.999. Part 101/144

Processed Thu Jan 1 08:27:21 2015 by ELM ver.2012-10-06 from 001\_\_elm20141228\_041143\_\_dat00.bin

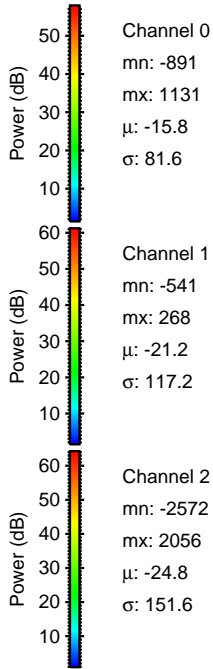
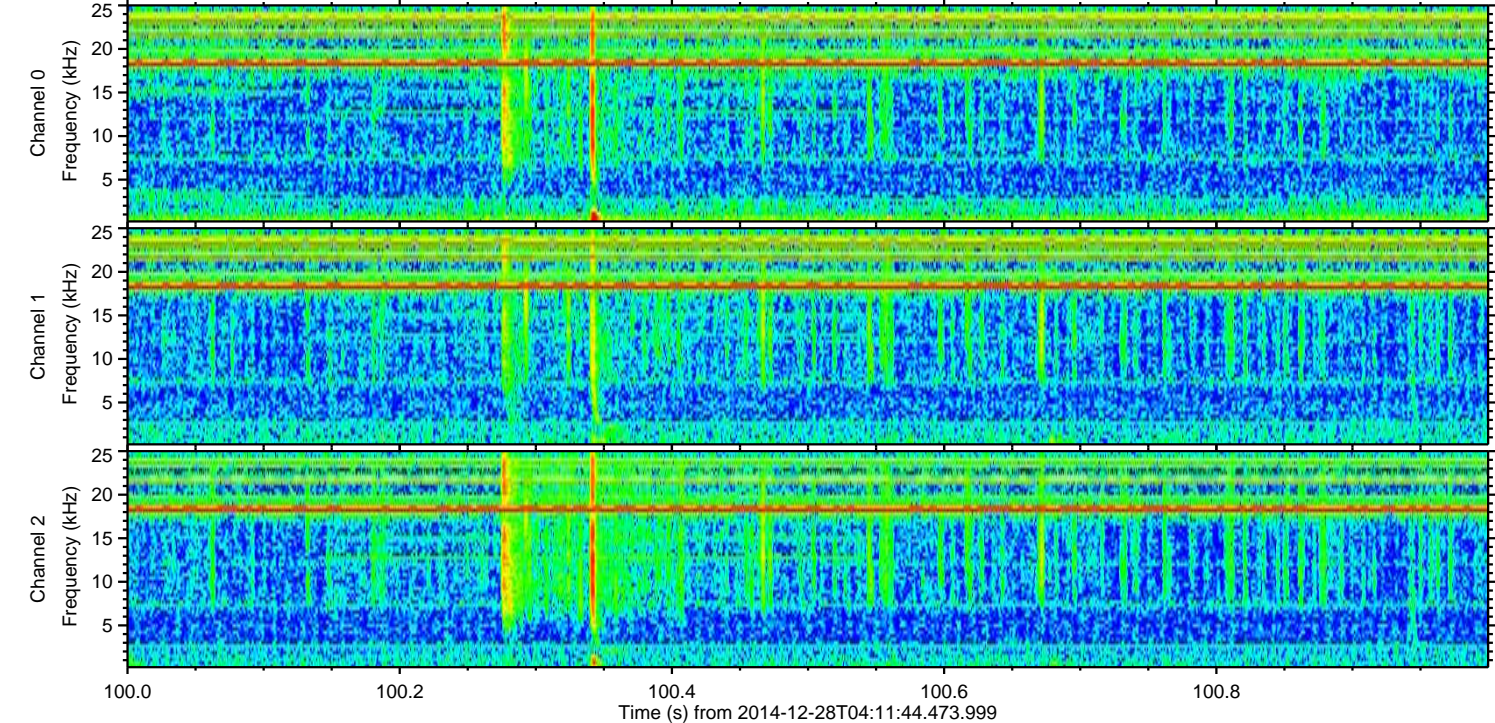
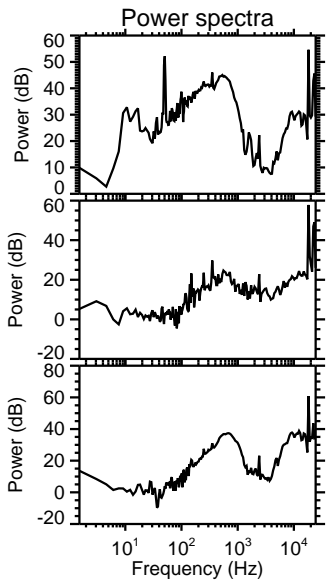
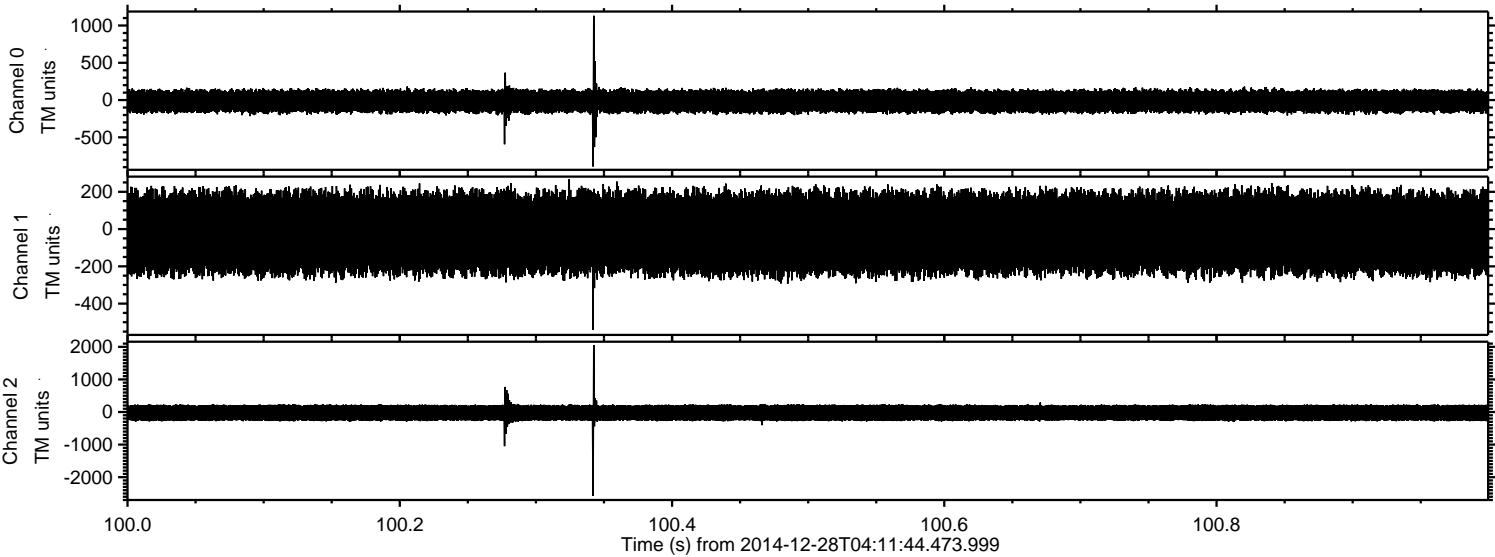



ELMAVAN 3D WAVEFORMS (Measured data sampled at 50 kHz) 49796 packets of 144 samples from 2014-12-28T04:11:44.473.999. Part 60/144

Processed Thu Jan 1 08:27:22 2015 by ELM ver.2012-10-06 from 001\_\_elm20141228\_041143\_\_dat00.bin

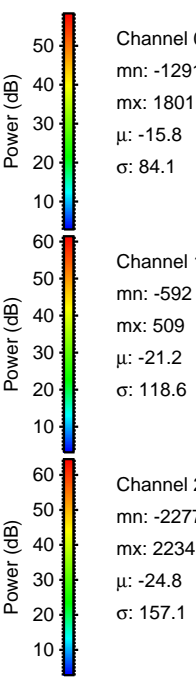
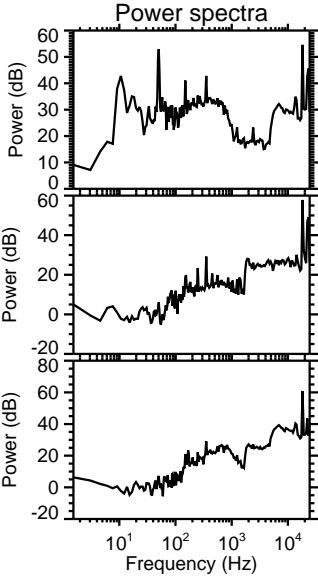
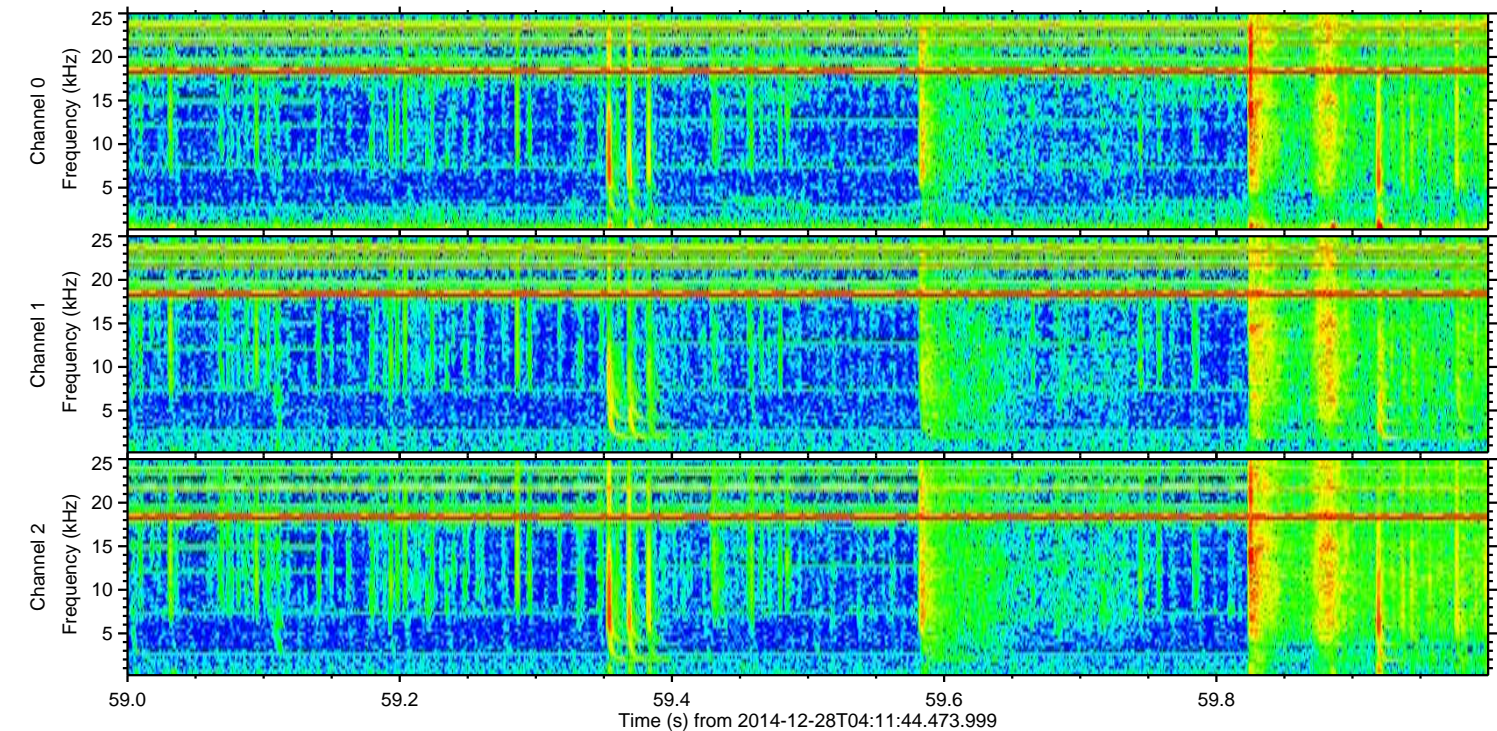
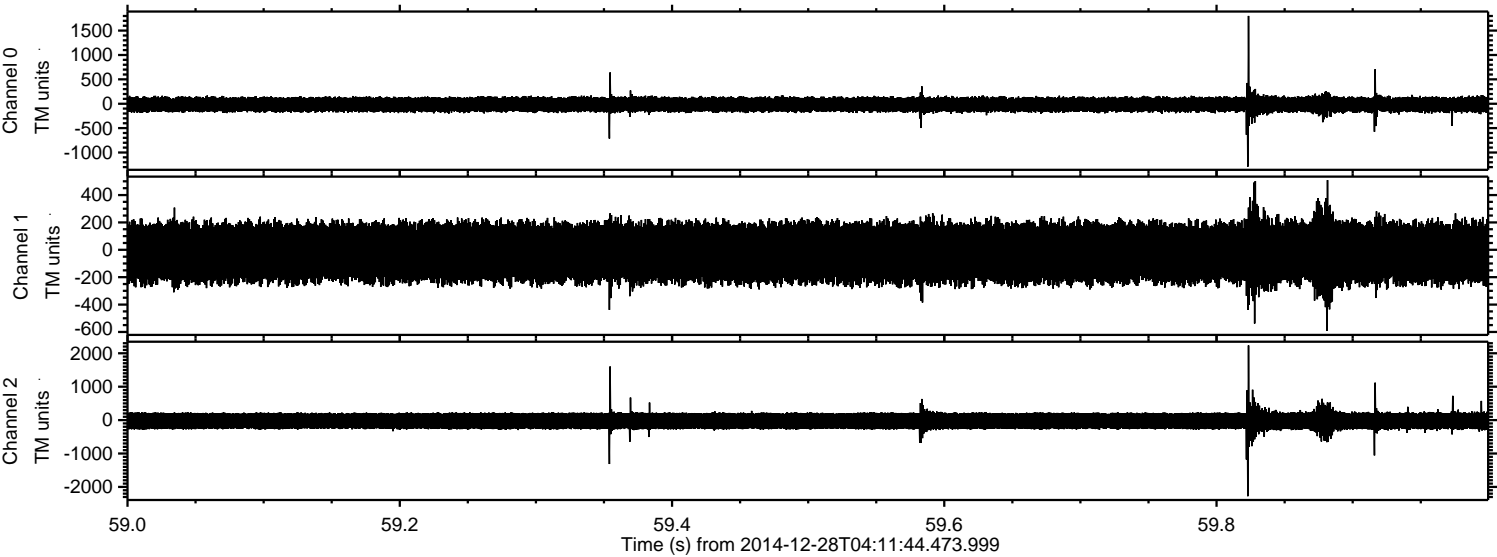

Channel 0  
mn: -1291  
mx: 1801  
 $\mu$ : -15.8  
 $\sigma$ : 84.1

Channel 1  
mn: -592  
mx: 509  
 $\mu$ : -21.2  
 $\sigma$ : 118.6

Channel 2  
mn: -2277  
mx: 2234  
 $\mu$ : -24.8  
 $\sigma$ : 157.1



ELMAVAN 3D WAVEFORMS (Measured data sampled at 50 kHz) 49796 packets of 144 samples from 2014-12-28T04:11:44.473.999. Part 22/144

Processed Thu Jan 1 08:27:23 2015 by ELM ver.2012-10-06 from 001\_\_elm20141228\_041143\_\_dat00.bin

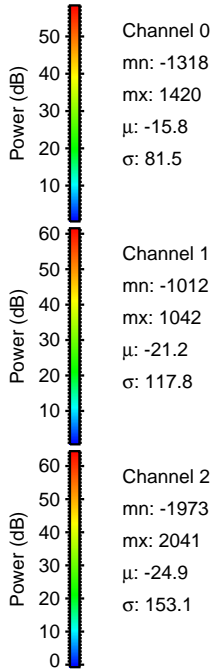
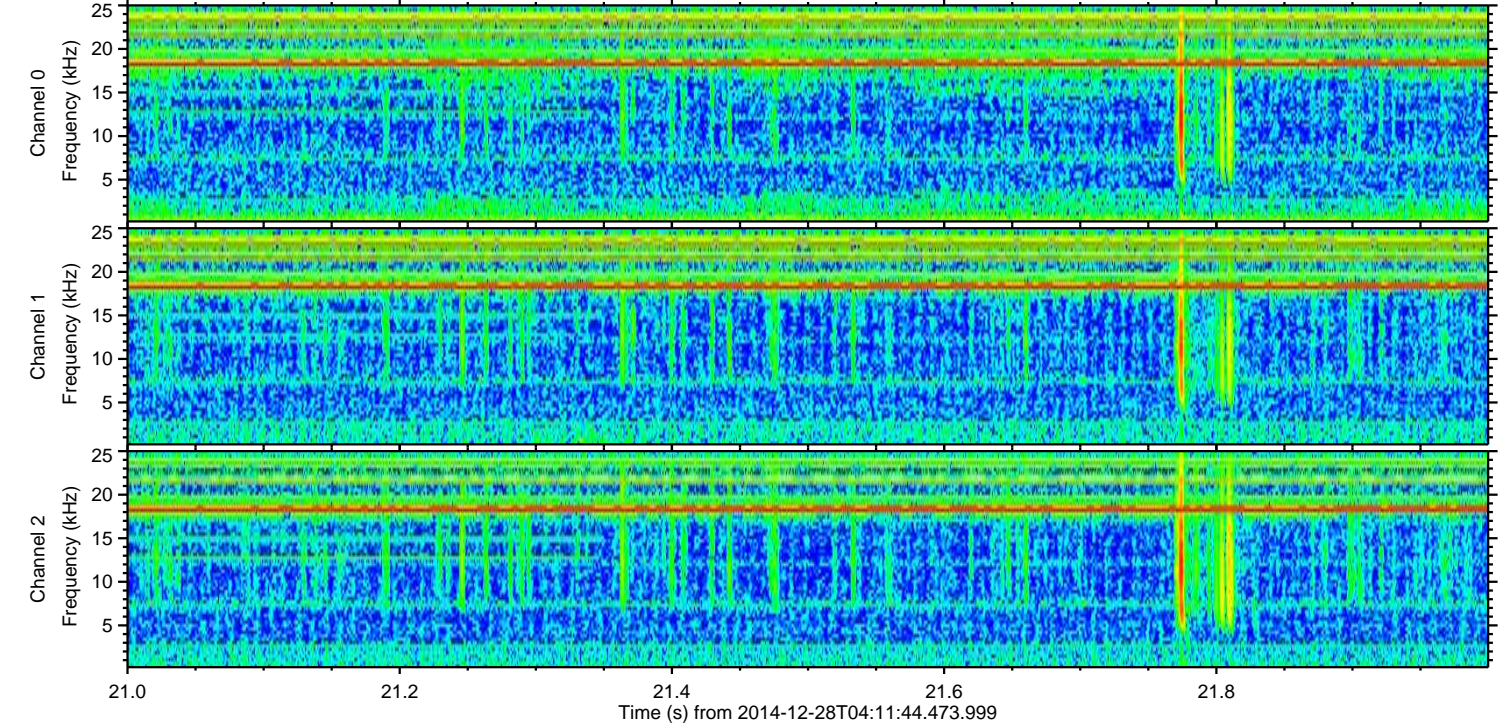
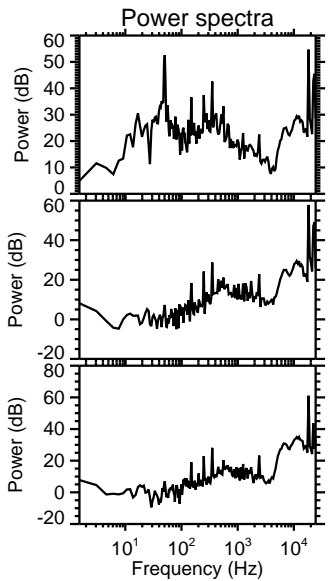
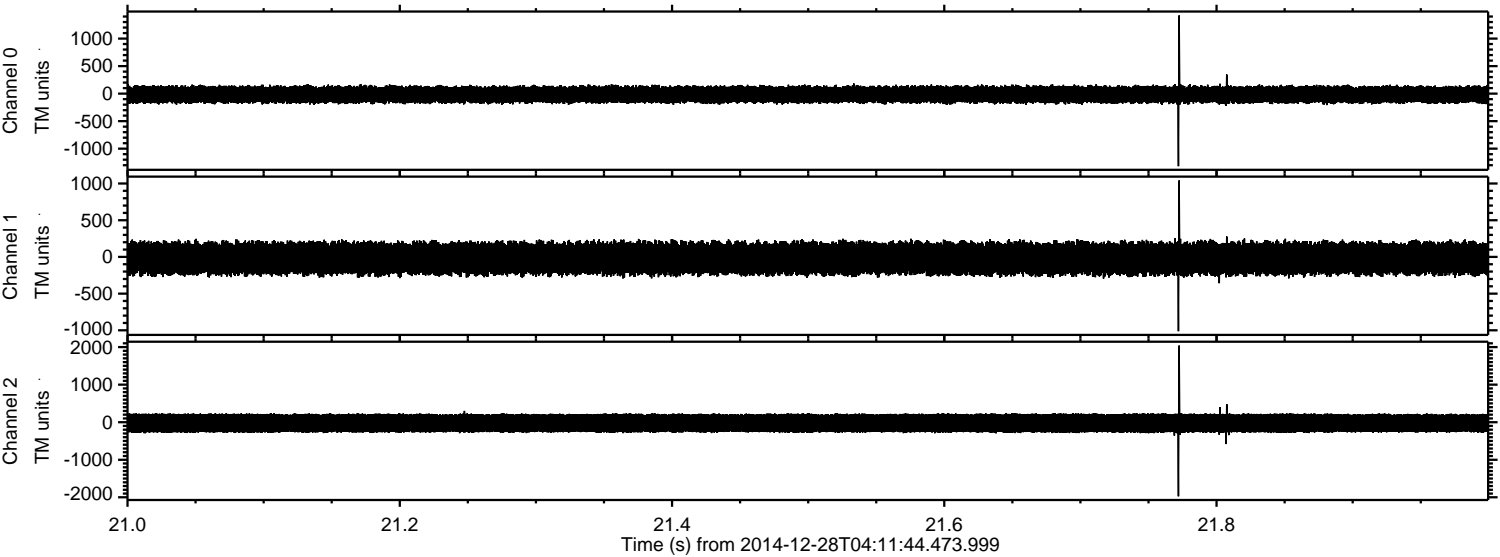



ELMAVAN 3D WAVEFORMS (Measured data sampled at 50 kHz) 49796 packets of 144 samples from 2014-12-28T04:11:44.473.999. Part 122/144

Processed Thu Jan 1 08:27:23 2015 by ELM ver.2012-10-06 from 001\_\_elm20141228\_041143\_\_dat00.bin

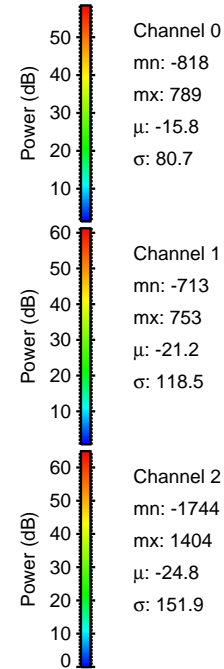
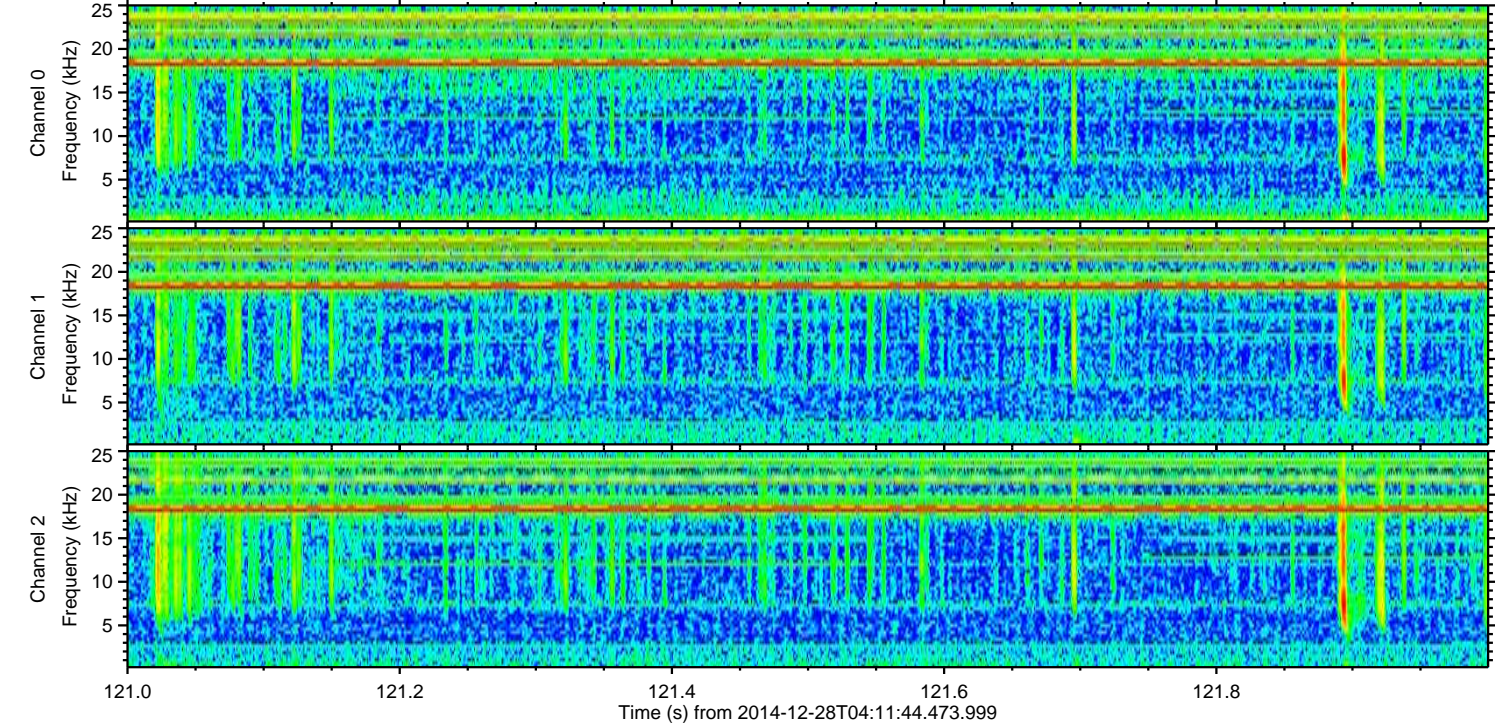
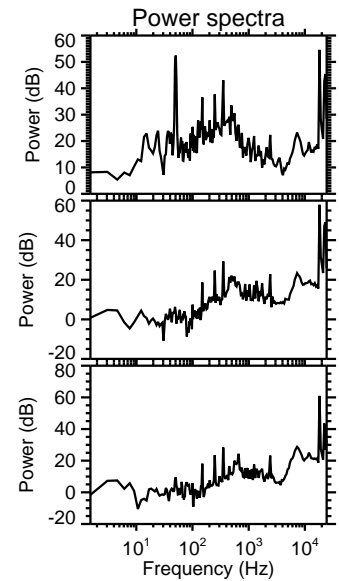
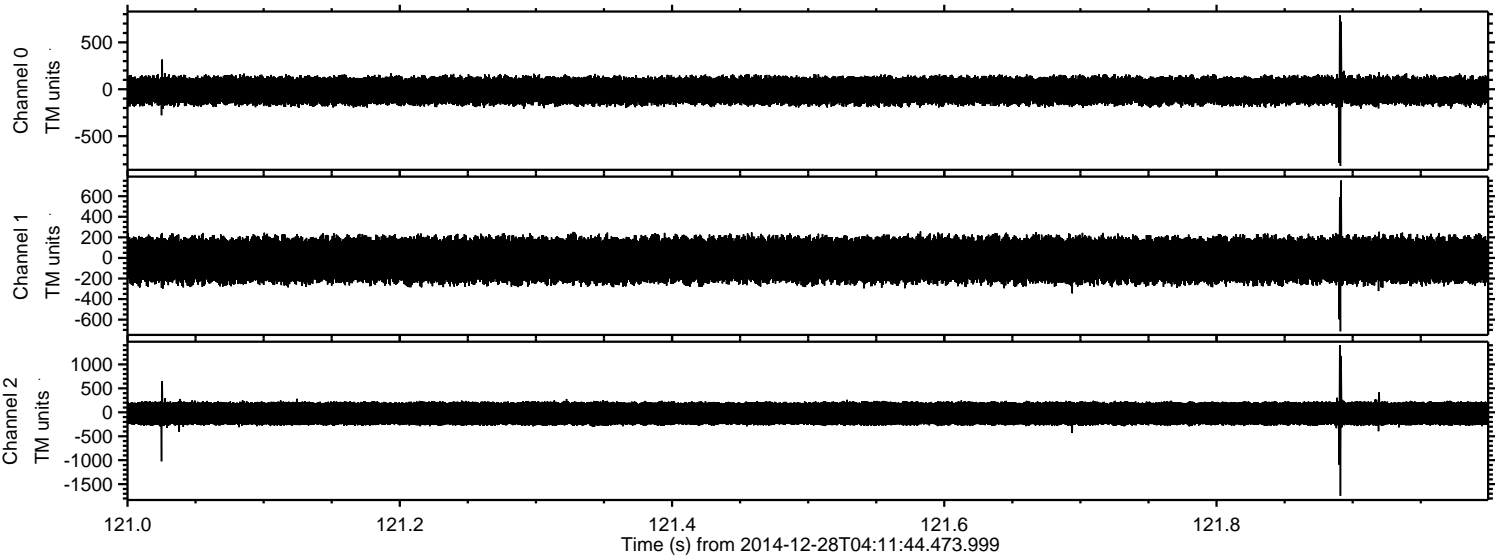

Channel 0  
mn: -818  
mx: 789  
 $\mu$ : -15.8  
 $\sigma$ : 80.7

Channel 1  
mn: -713  
mx: 753  
 $\mu$ : -21.2  
 $\sigma$ : 118.5

Channel 2  
mn: -1744  
mx: 1404  
 $\mu$ : -24.8  
 $\sigma$ : 151.9



ELMAVAN 3D WAVEFORMS (Measured data sampled at 50 kHz) 49796 packets of 144 samples from 2014-12-28T04:11:44.473.999. Part 131/144

Processed Thu Jan 1 08:27:24 2015 by ELM ver.2012-10-06 from 001\_\_elm20141228\_041143\_\_dat00.bin

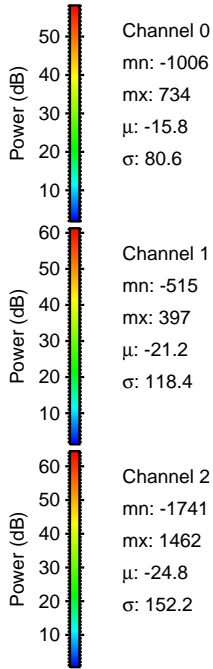
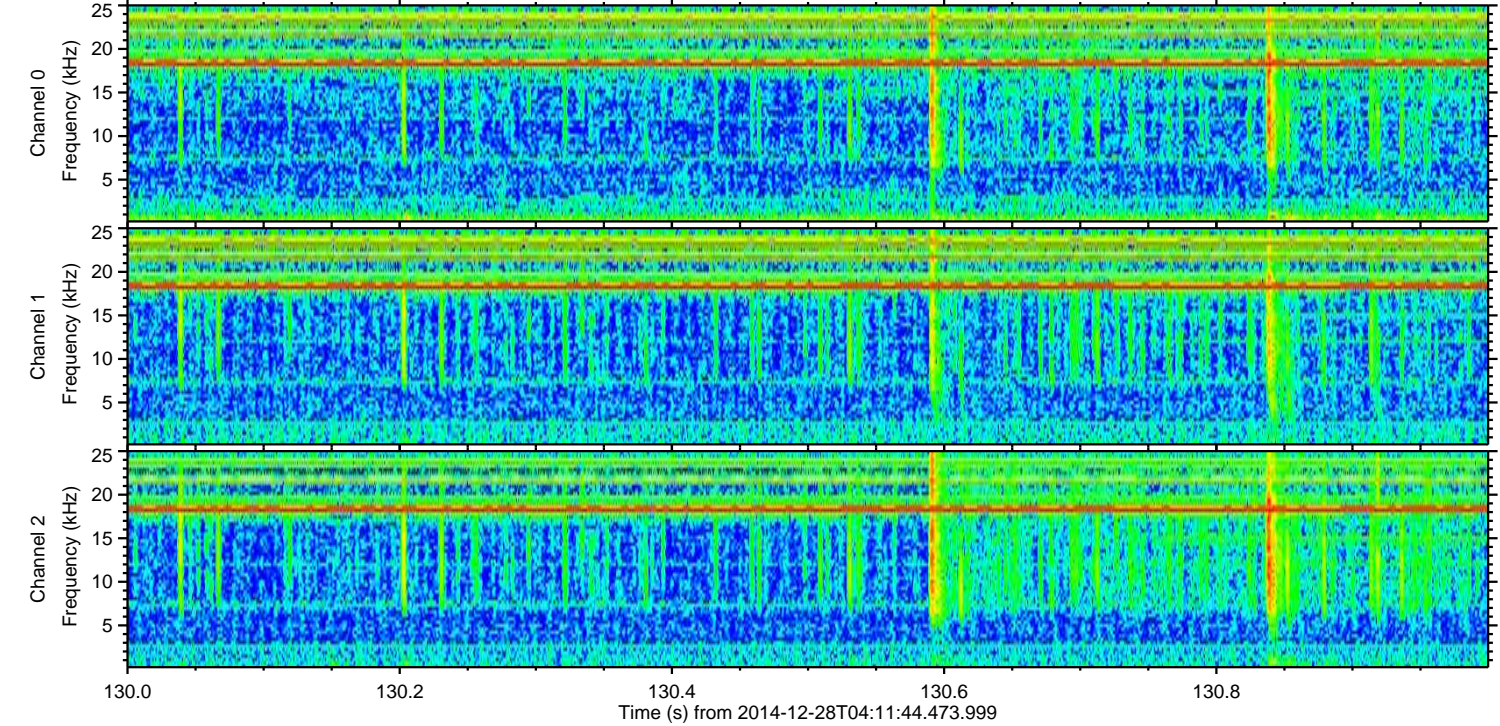
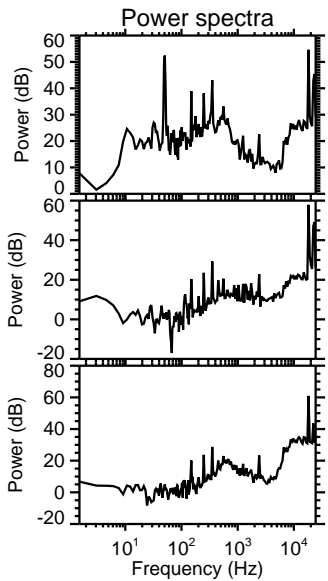
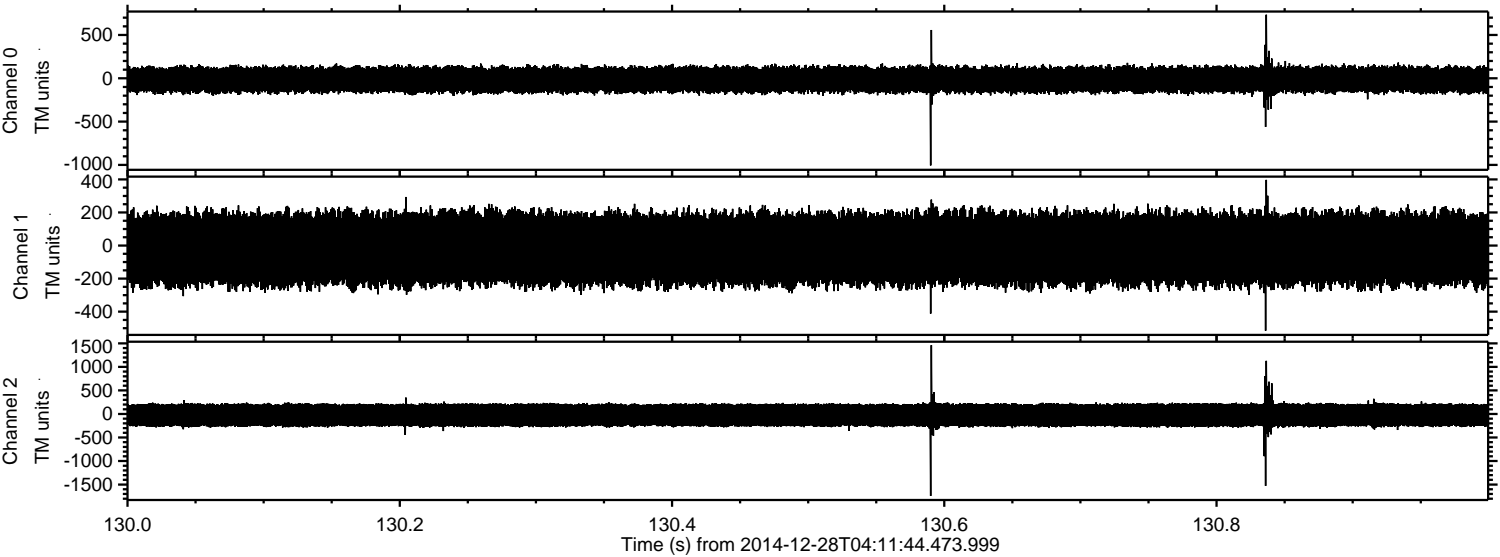



ELMAVAN 3D WAVEFORMS (Measured data sampled at 50 kHz) 49796 packets of 144 samples from 2014-12-28T04:11:44.473.999. Part 128/144

Processed Thu Jan 1 08:27:25 2015 by ELM ver.2012-10-06 from 001\_\_elm20141228\_041143\_\_dat00.bin

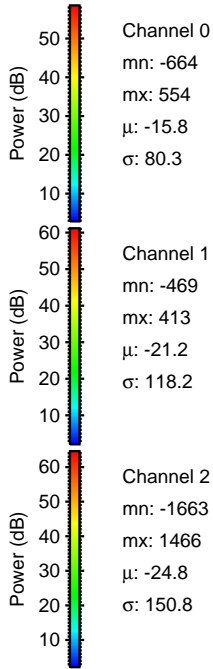
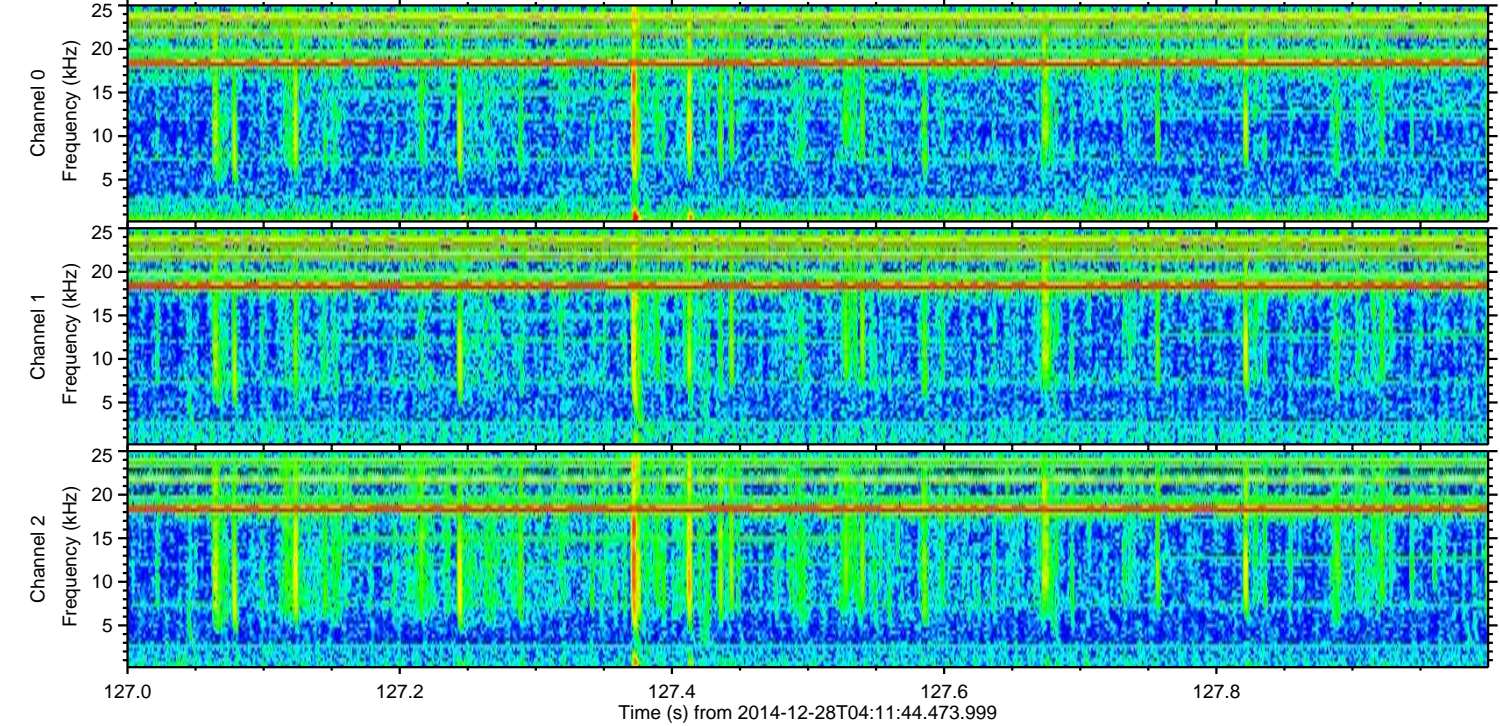
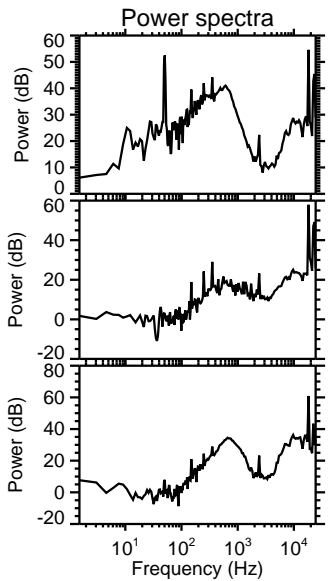
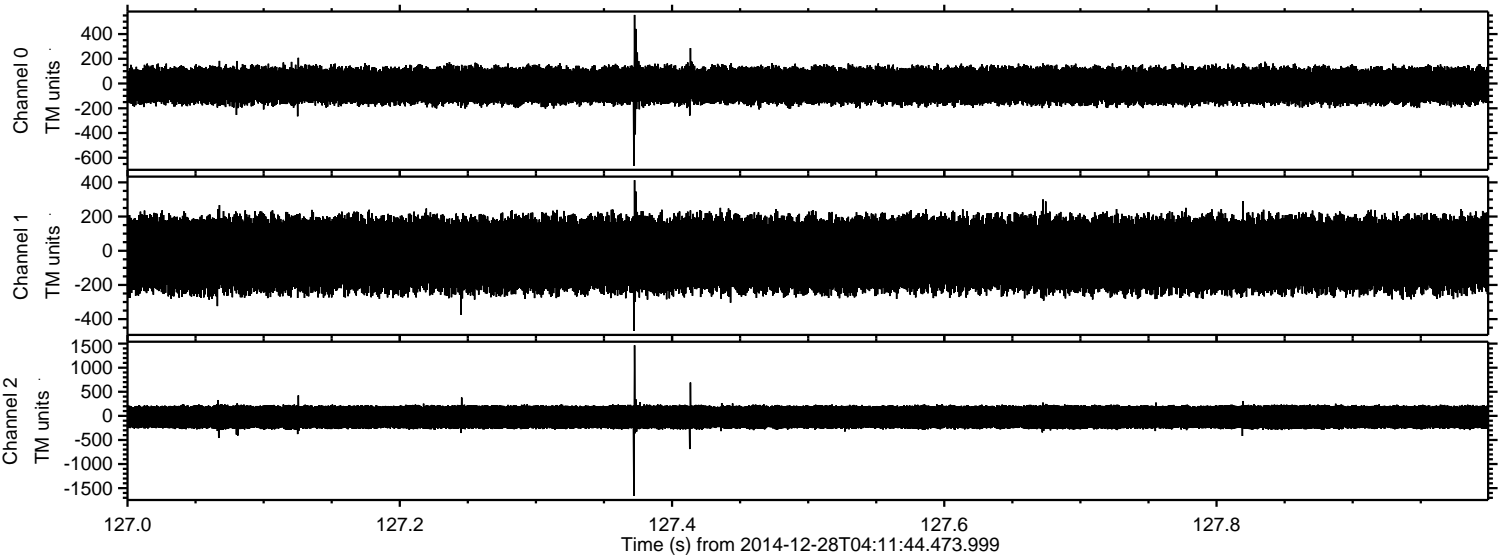

Channel 0  
mn: -664  
mx: 554  
 $\mu$ : -15.8  
 $\sigma$ : 80.3

Channel 1  
mn: -469  
mx: 413  
 $\mu$ : -21.2  
 $\sigma$ : 118.2

Channel 2  
mn: -1663  
mx: 1466  
 $\mu$ : -24.8  
 $\sigma$ : 150.8



ELMAVAN 3D WAVEFORMS (Measured data sampled at 50 kHz) 49796 packets of 144 samples from 2014-12-28T04:11:44.473.999. Part 136/144

Processed Thu Jan 1 08:27:26 2015 by ELM ver.2012-10-06 from 001\_\_elm20141228\_041143\_\_dat00.bin

