

ELMAVAN 3D WAVEFORMS (Measured data sampled at 50 kHz) 49810 packets of 144 samples from 2014-12-28T02:56:42.183.000.

Processed Thu Jan 1 02:54:43 2015 by ELM ver.2012-10-06 from 001__elm20141228_025641__dat00.bin

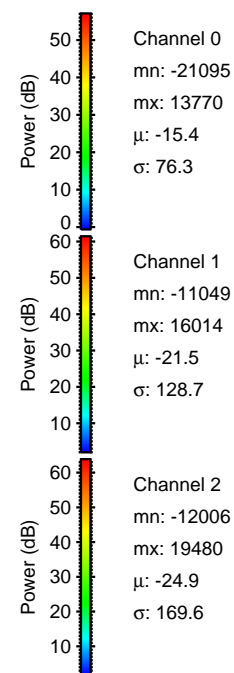
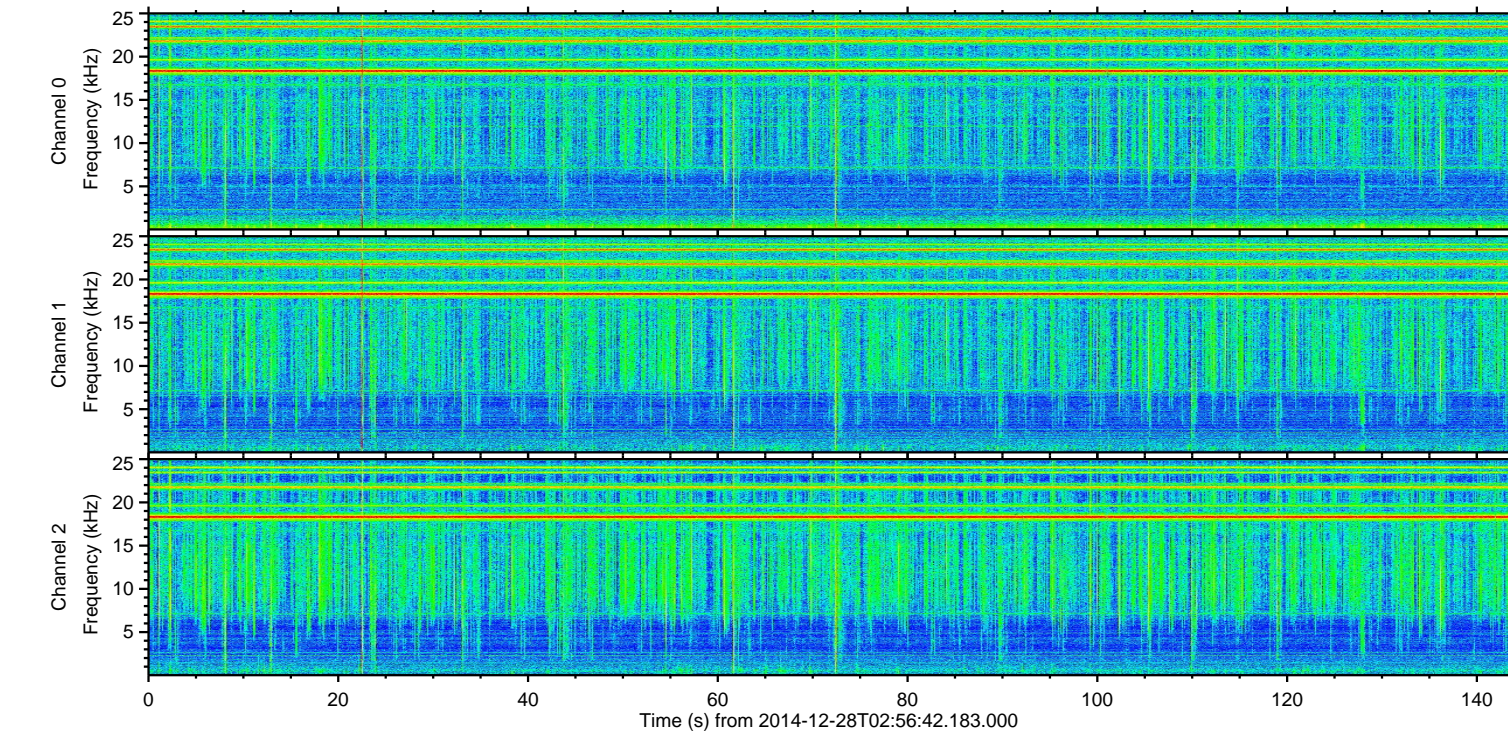
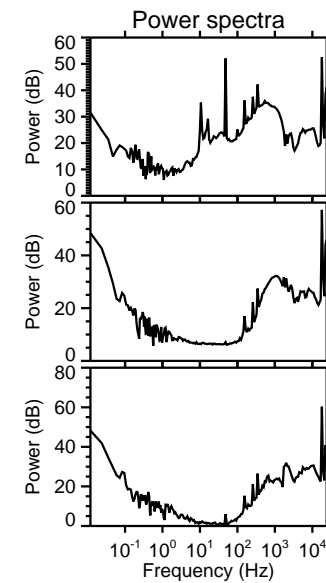
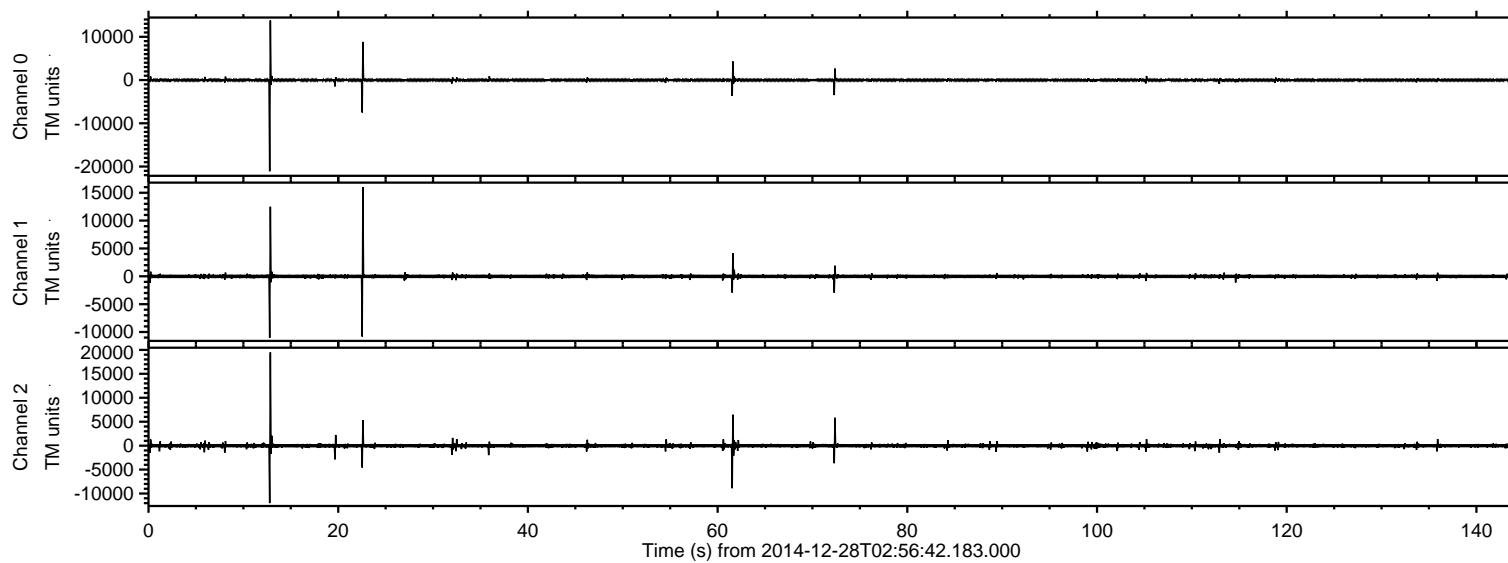

ELMAVAN 3D WAVEFORMS (Measured data sampled at 50 kHz) 49810 packets of 144 samples from 2014-12-28T02:56:42.183.000. Part 13/144

Processed Thu Jan 1 02:54:55 2015 by ELM ver.2012-10-06 from 001__elm20141228_025641__dat00.bin

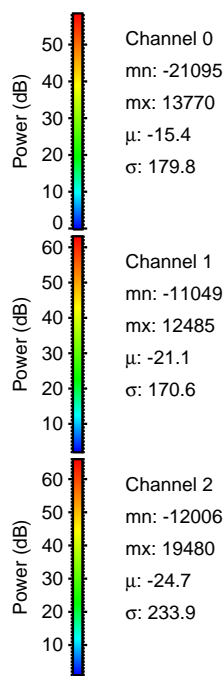
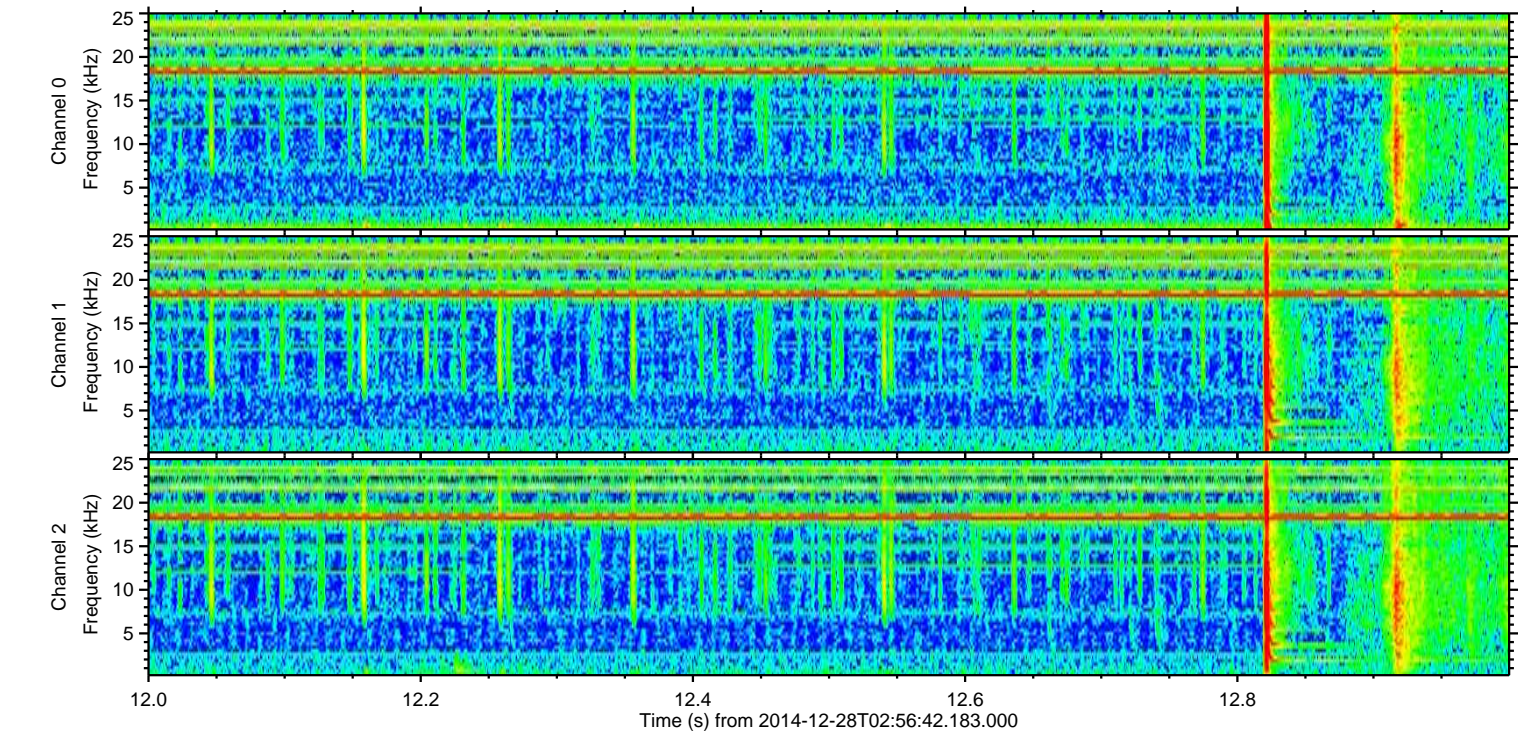
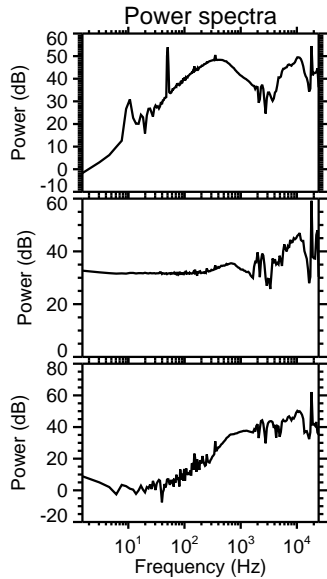
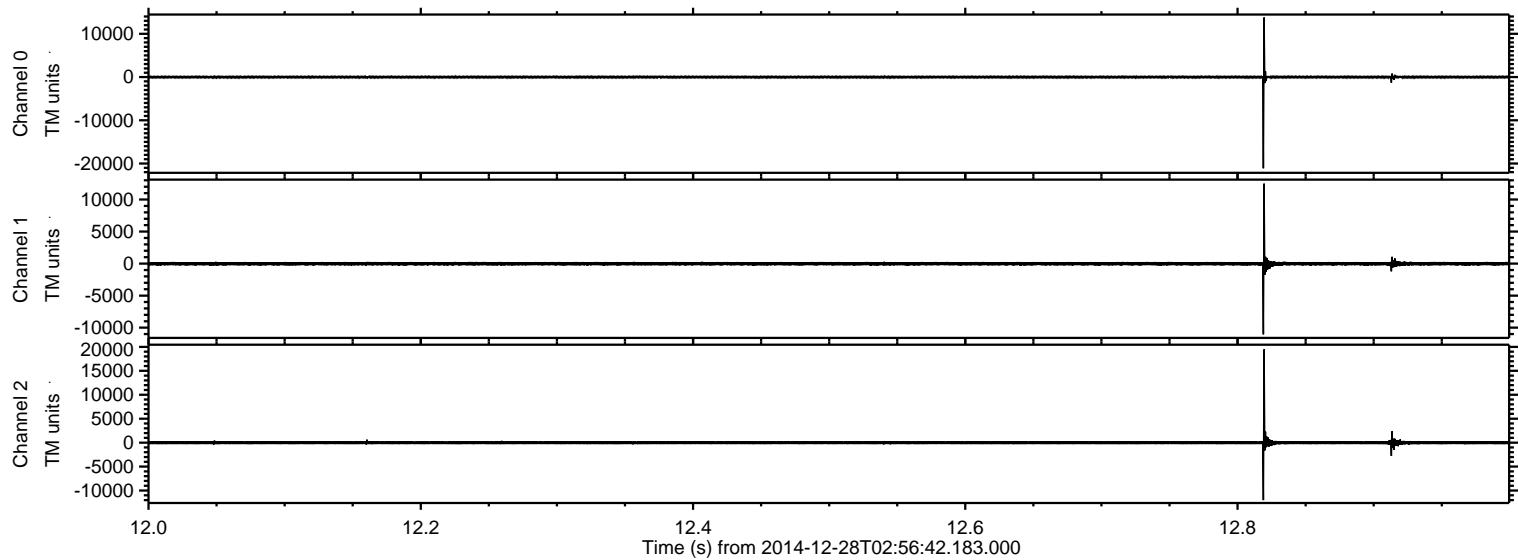

ELMAVAN 3D WAVEFORMS (Measured data sampled at 50 kHz) 49810 packets of 144 samples from 2014-12-28T02:56:42.183.000. Part 23/144

Processed Thu Jan 1 02:54:56 2015 by ELM ver.2012-10-06 from 001__elm20141228_025641__dat00.bin

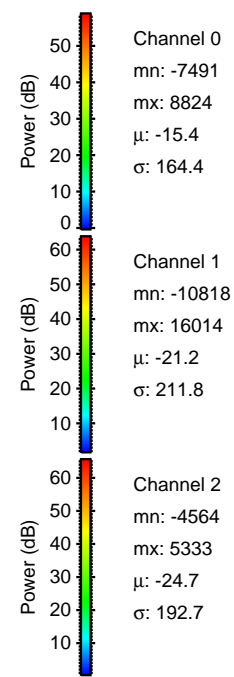
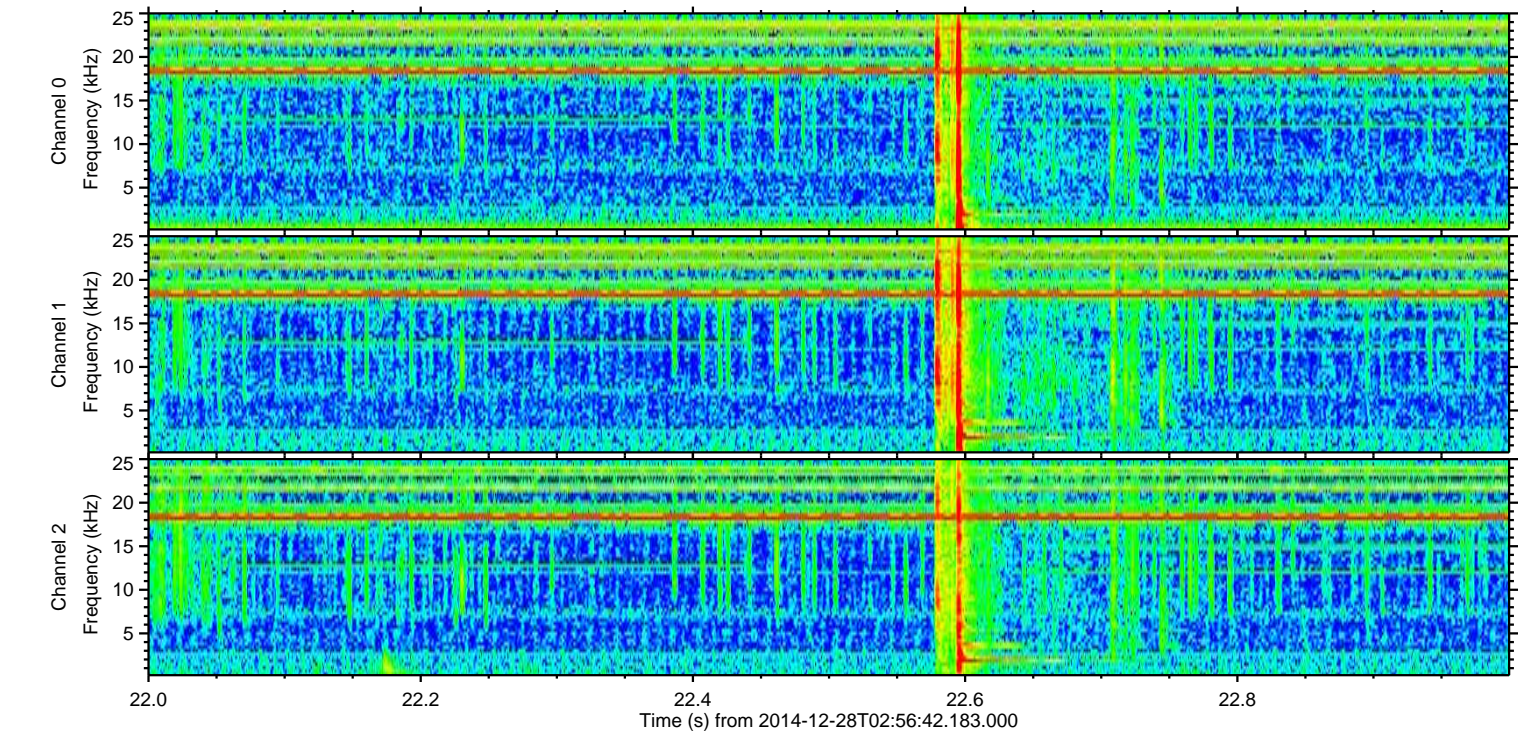
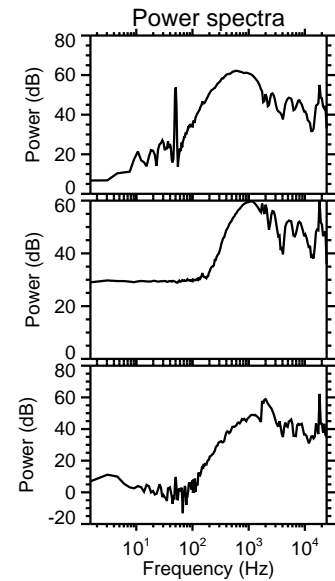
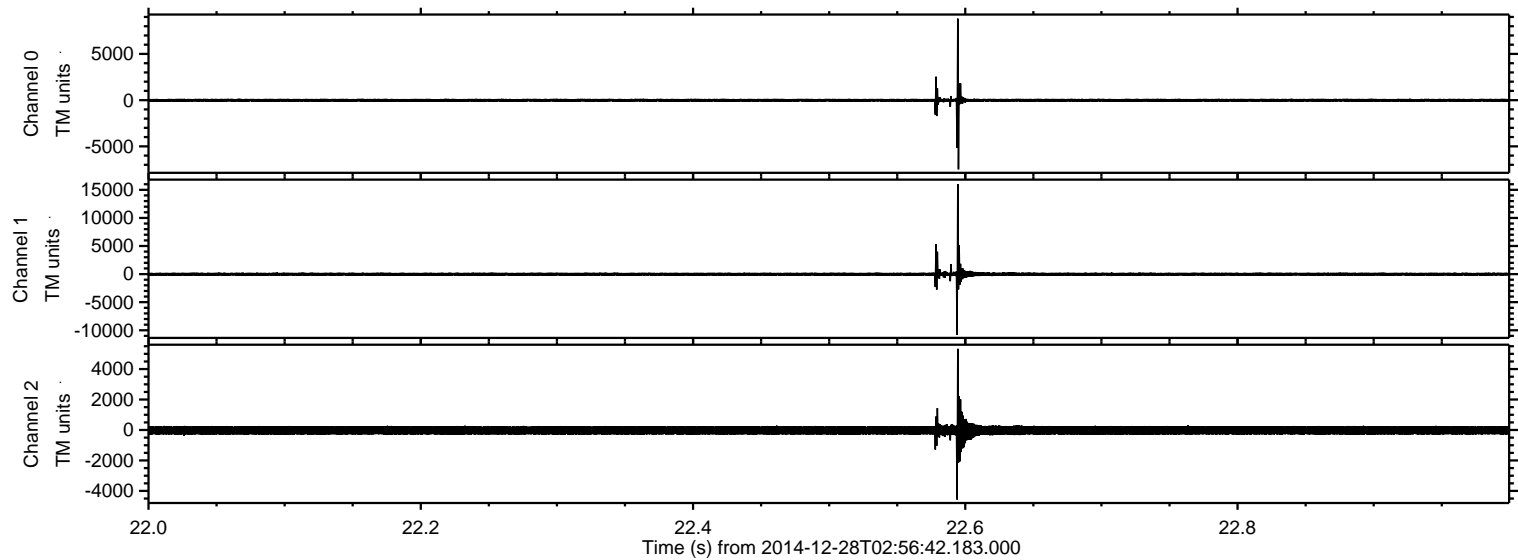

Processed Thu Jan 1 02:54:57 2015 by ELM ver.2012-10-06 from 001__elm20141228_025641__dat00.bin

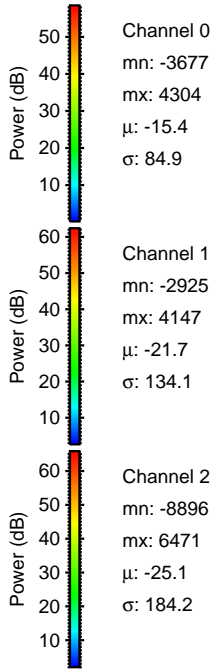
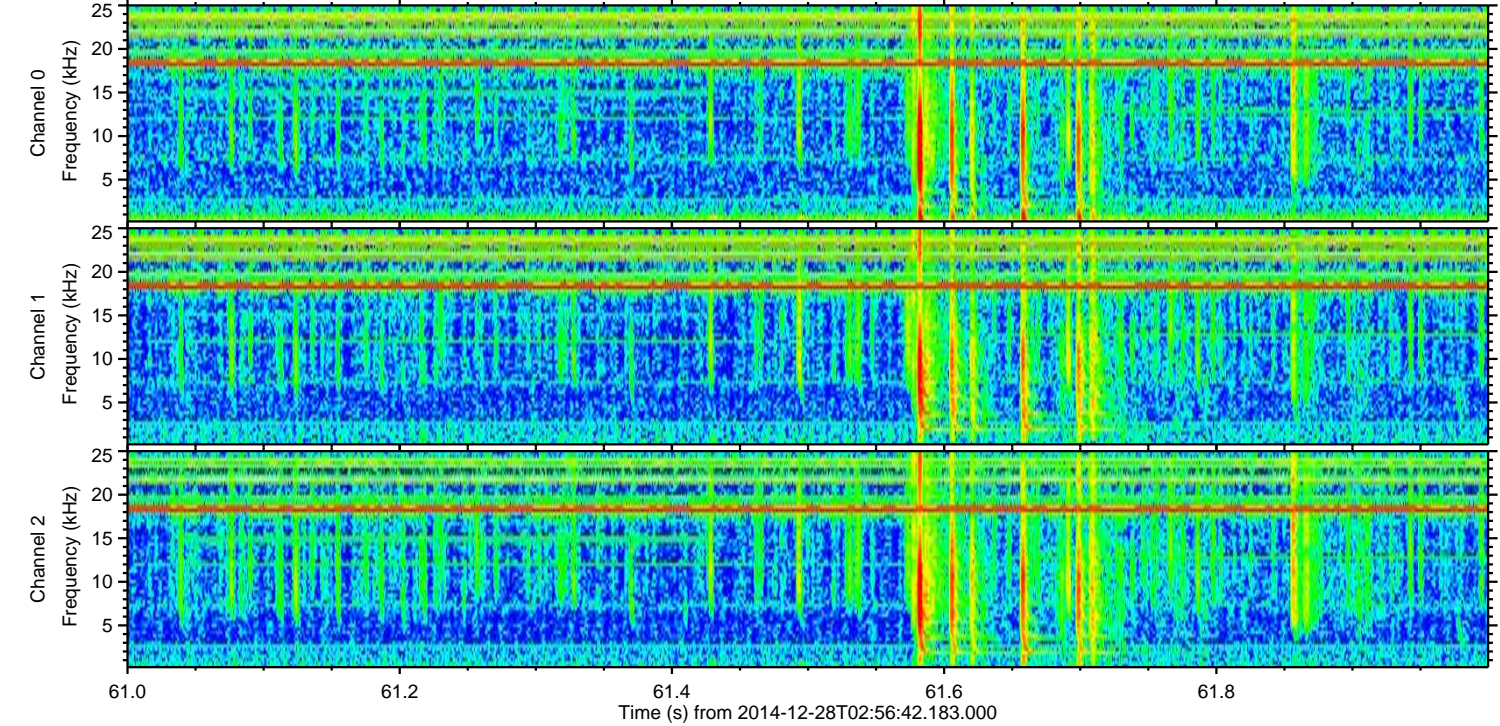
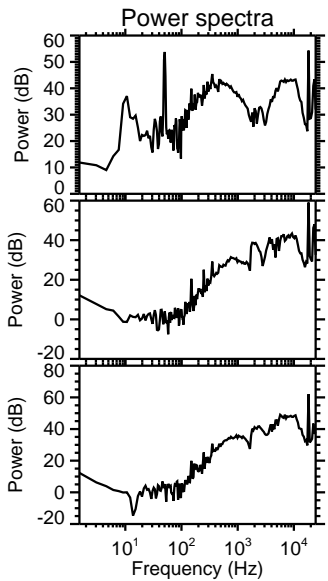
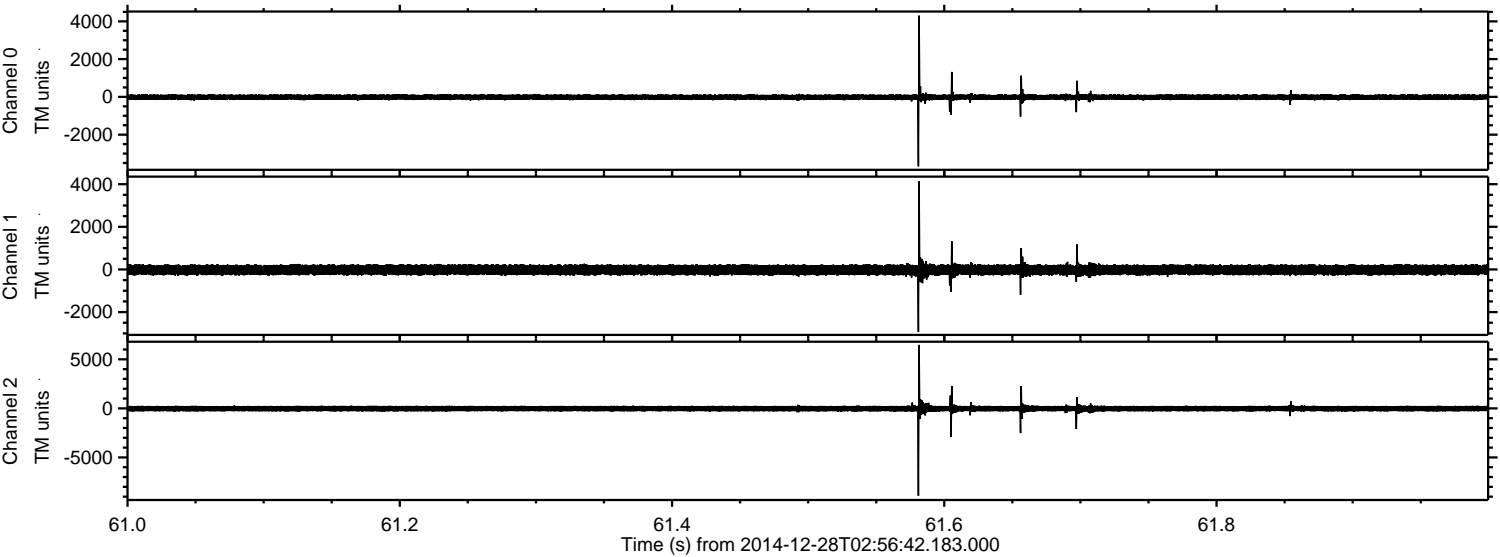

Channel 0
mn: -3677
mx: 4304
 μ : -15.4
 σ : 84.9

Channel 1
mn: -2925
mx: 4147
 μ : -21.7
 σ : 134.1

Channel 2
mn: -8896
mx: 6471
 μ : -25.1
 σ : 184.2

ELMAVAN 3D WAVEFORMS (Measured data sampled at 50 kHz) 49810 packets of 144 samples from 2014-12-28T02:56:42.183.000. Part 73/144

Processed Thu Jan 1 02:54:58 2015 by ELM ver.2012-10-06 from 001__elm20141228_025641__dat00.bin

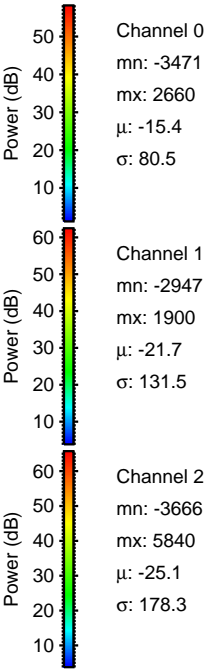
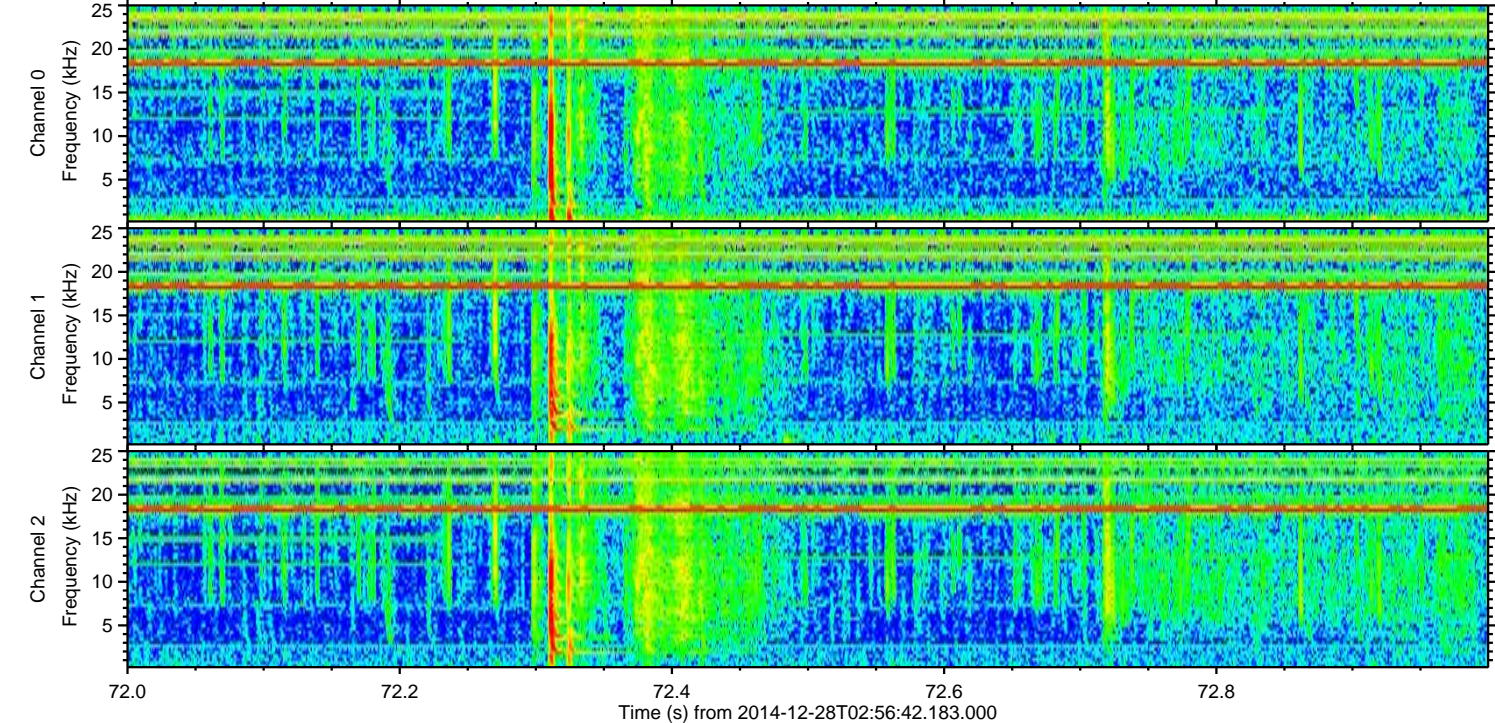
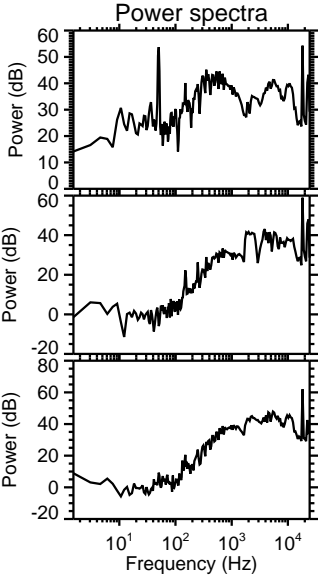
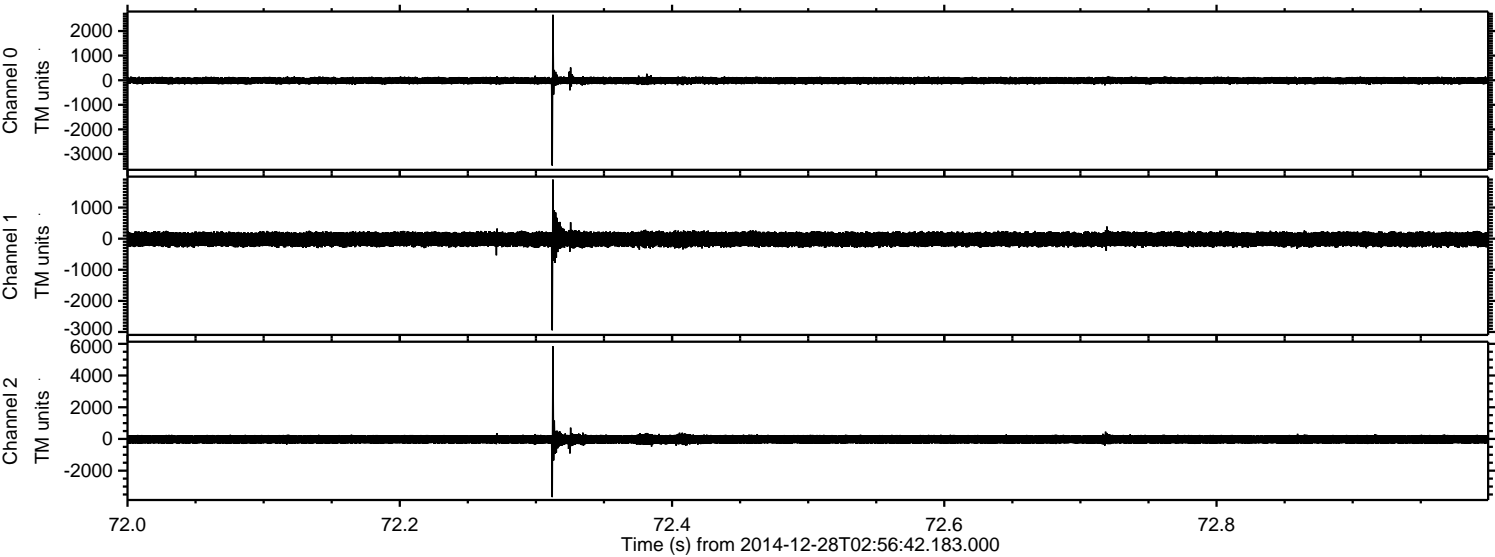

ELMAVAN 3D WAVEFORMS (Measured data sampled at 50 kHz) 49810 packets of 144 samples from 2014-12-28T02:56:42.183.000. Part 20/144

Processed Thu Jan 1 02:54:59 2015 by ELM ver.2012-10-06 from 001__elm20141228_025641__dat00.bin

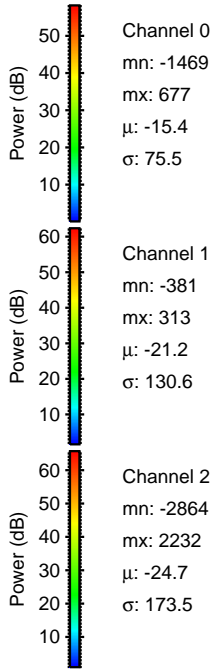
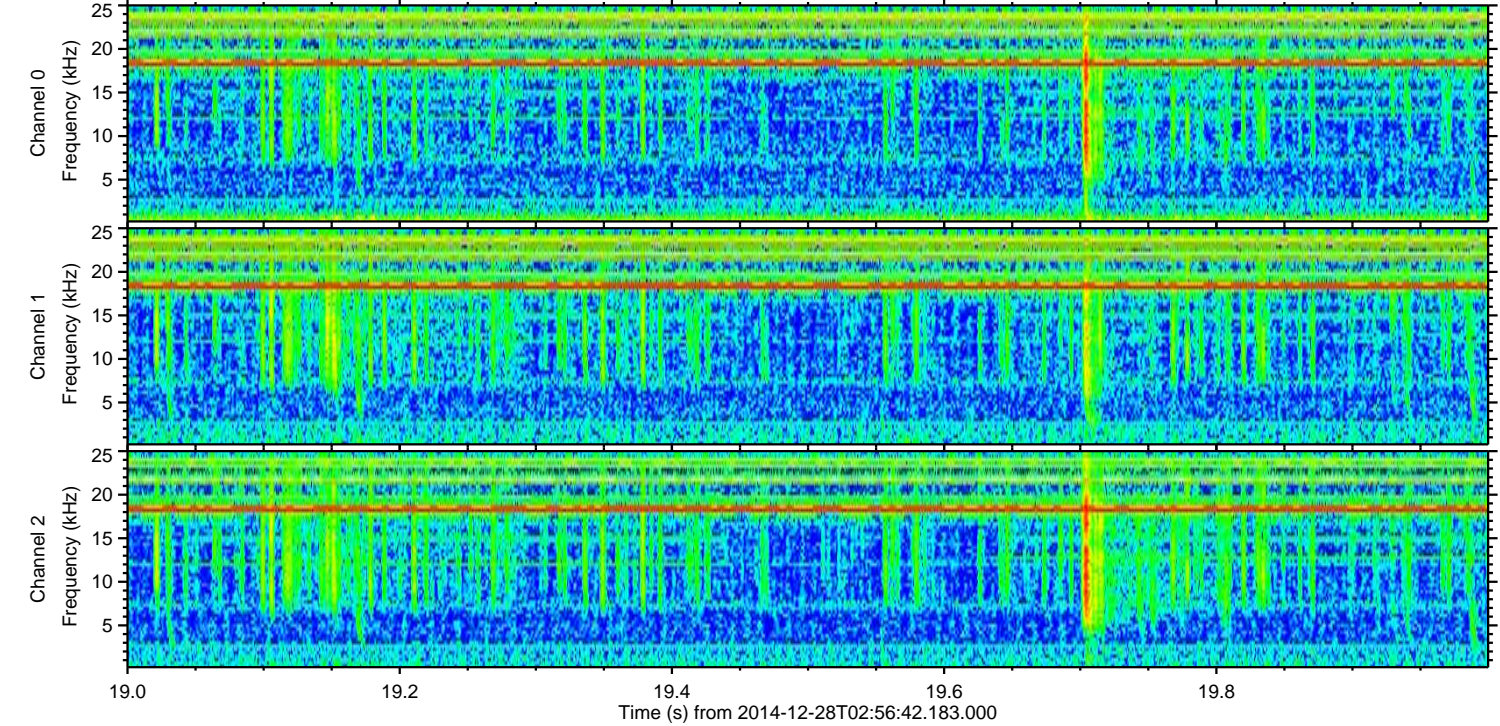
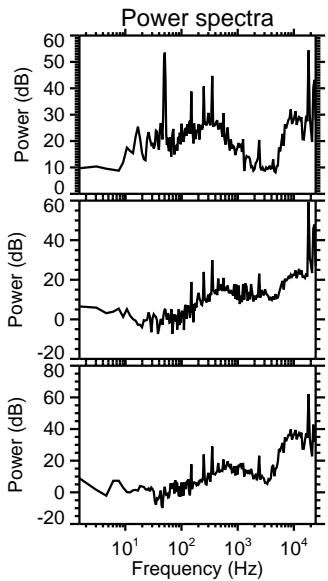
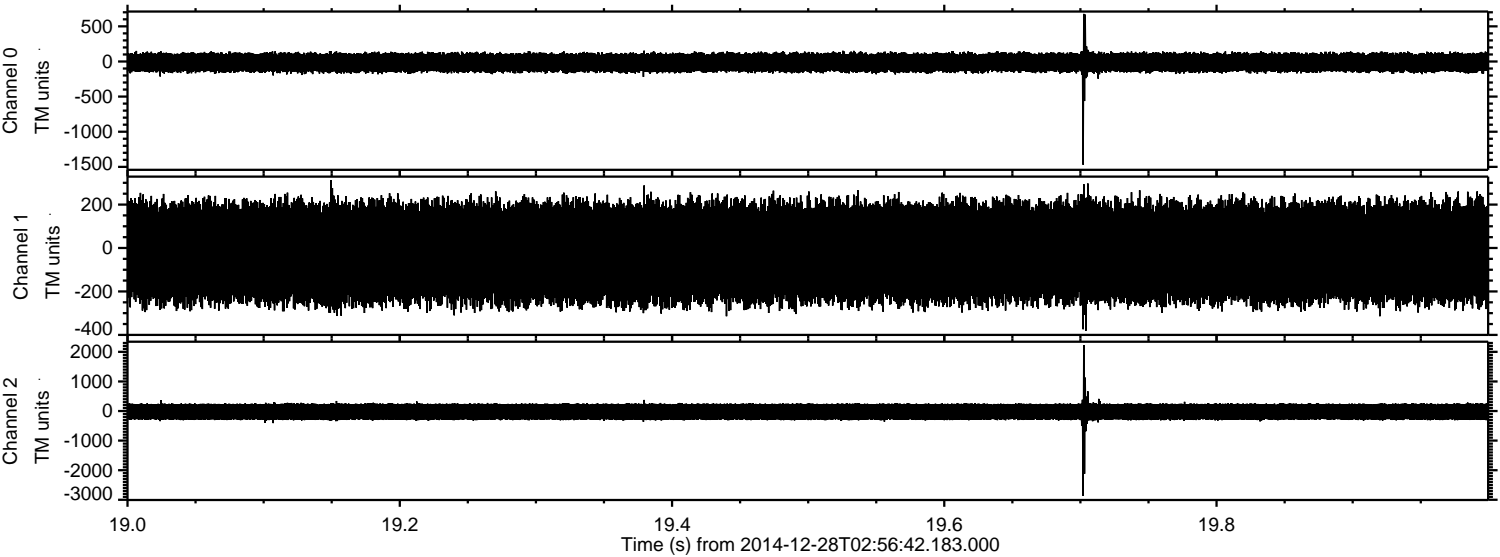

ELMAVAN 3D WAVEFORMS (Measured data sampled at 50 kHz) 49810 packets of 144 samples from 2014-12-28T02:56:42.183.000. Part 14/144

Processed Thu Jan 1 02:55:00 2015 by ELM ver.2012-10-06 from 001__elm20141228_025641__dat00.bin

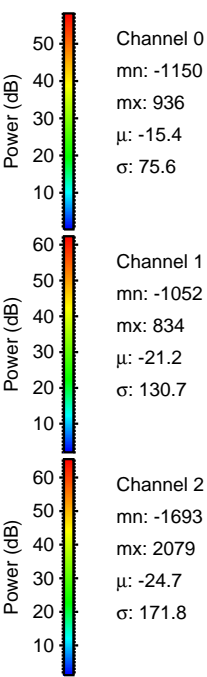
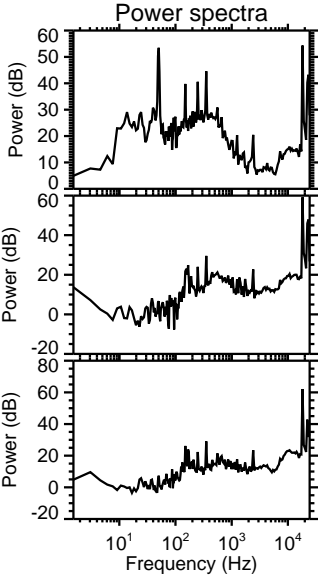
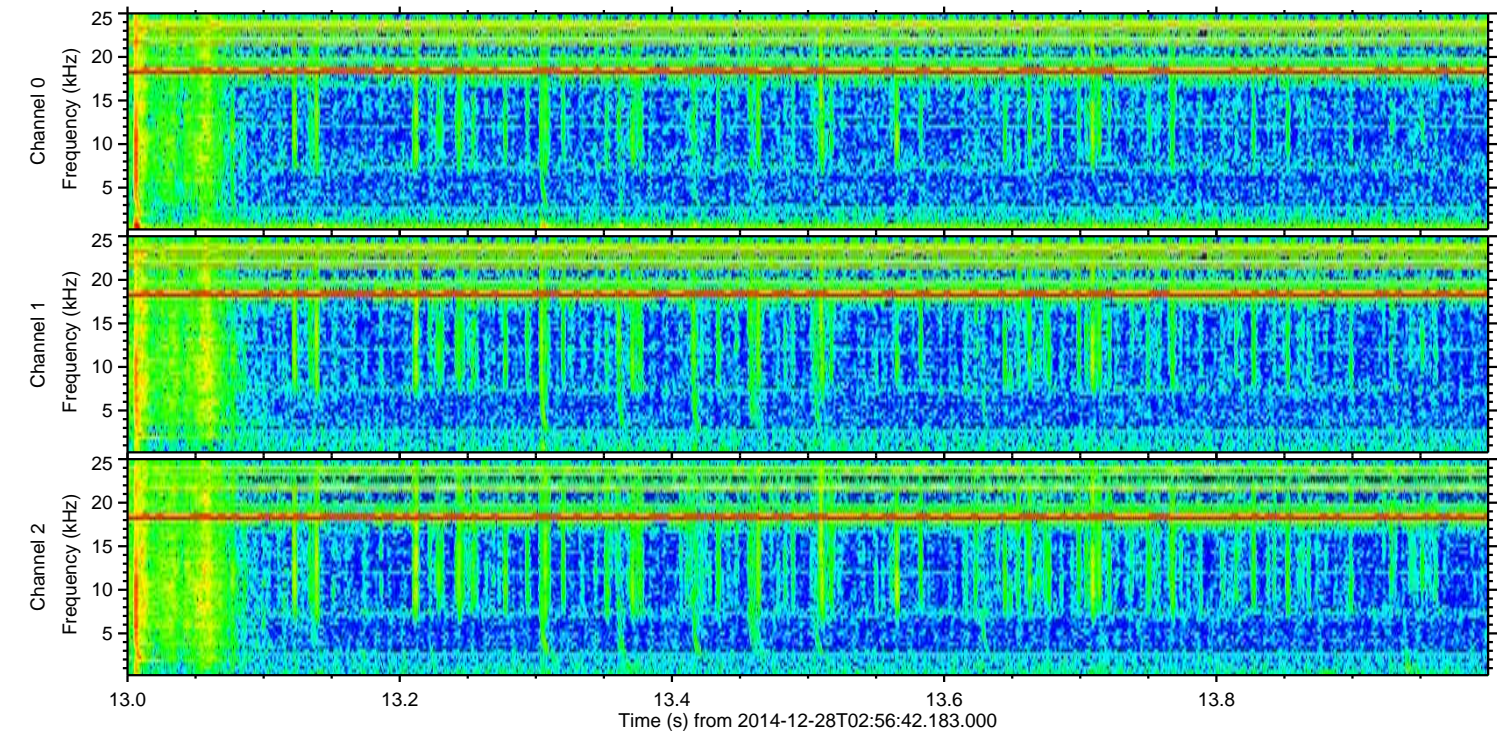
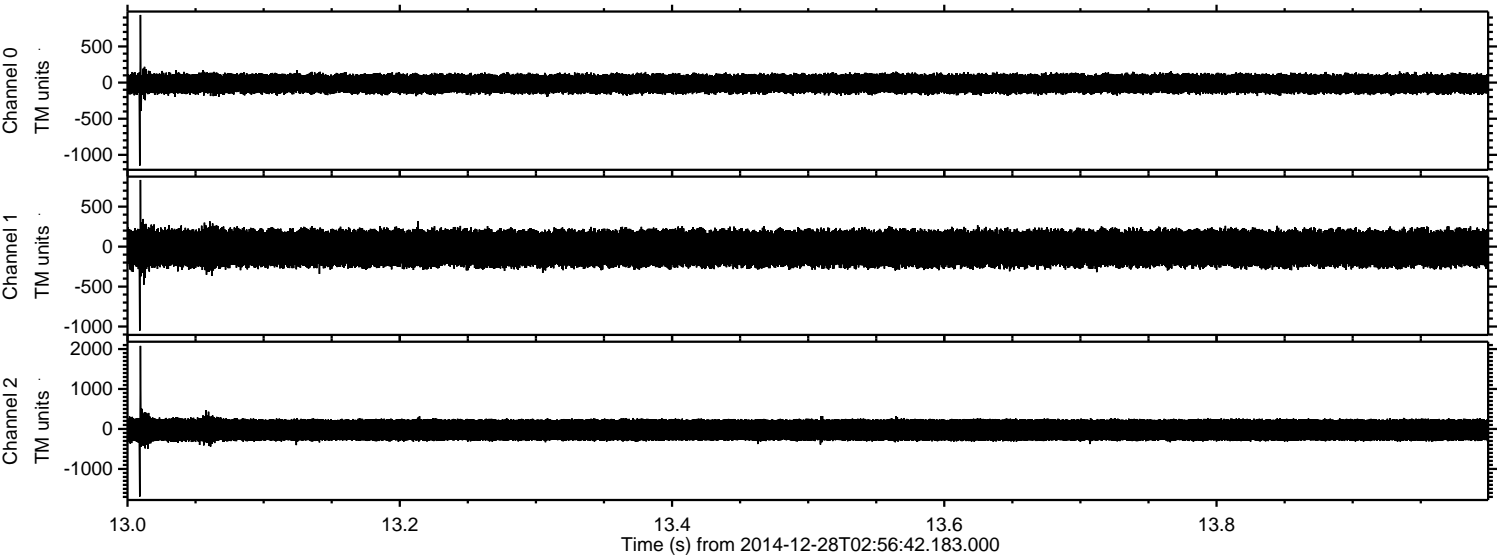

Channel 0
mn: -1150
mx: 936
 μ : -15.4
 σ : 75.6

Channel 1
mn: -1052
mx: 834
 μ : -21.2
 σ : 130.7

Channel 2
mn: -1693
mx: 2079
 μ : -24.7
 σ : 171.8

Processed Thu Jan 1 02:55:01 2015 by ELM ver.2012-10-06 from 001__elm20141228_025641__dat00.bin

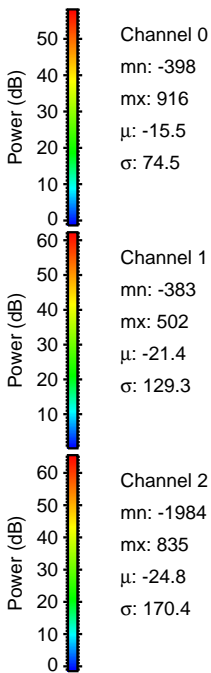
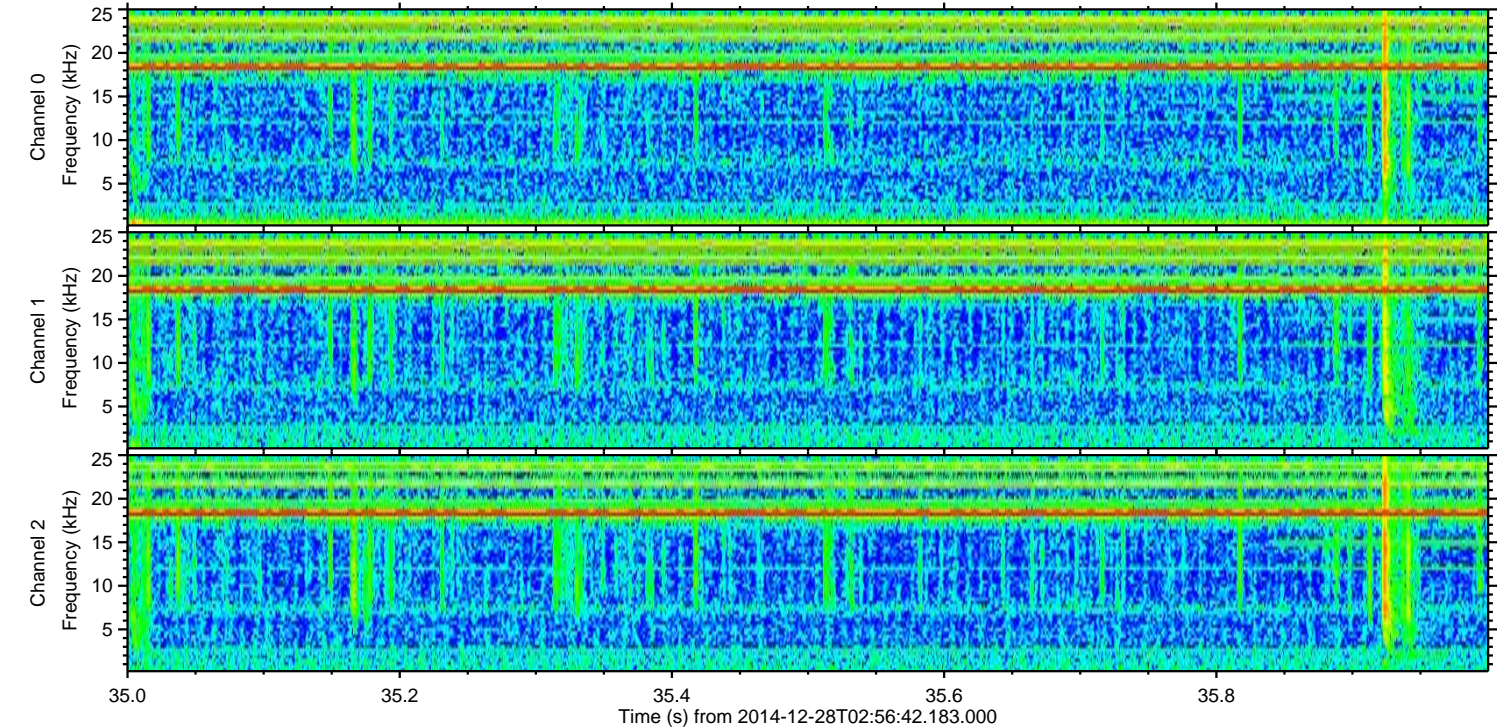
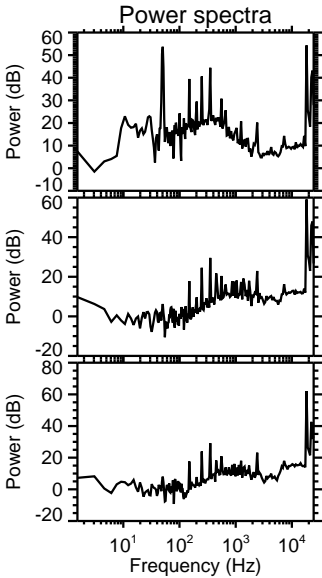
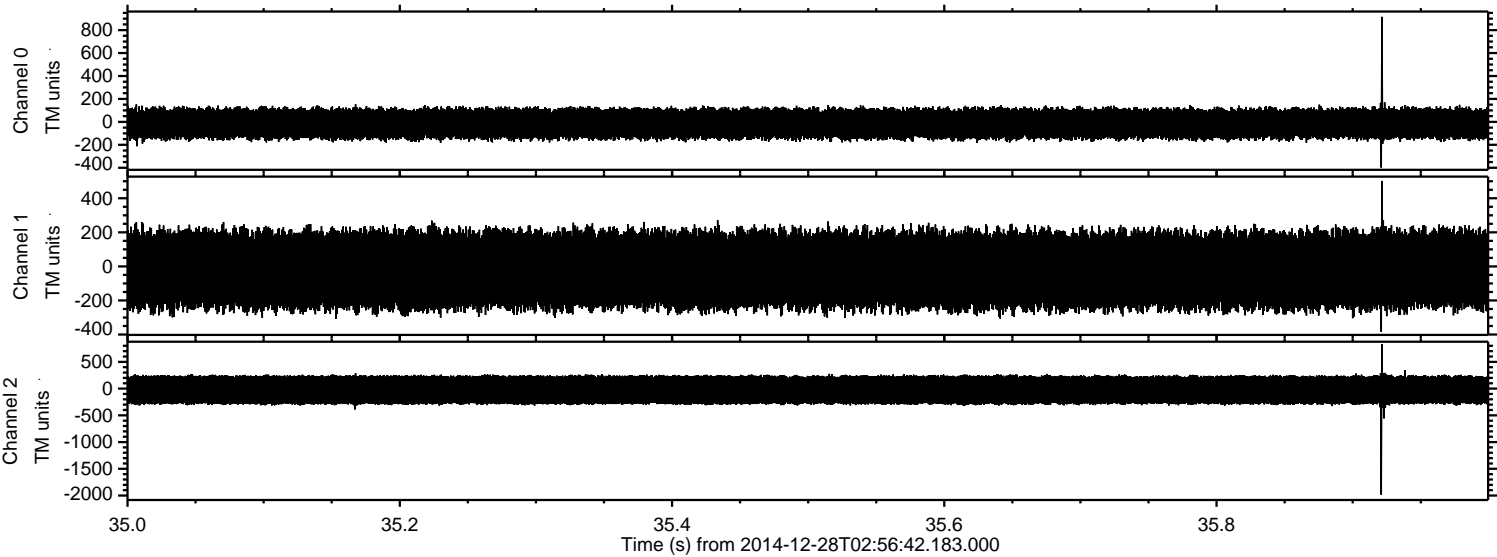

ELMAVAN 3D WAVEFORMS (Measured data sampled at 50 kHz) 49810 packets of 144 samples from 2014-12-28T02:56:42.183.000. Part 33/144

Processed Thu Jan 1 02:55:02 2015 by ELM ver.2012-10-06 from 001__elm20141228_025641__dat00.bin

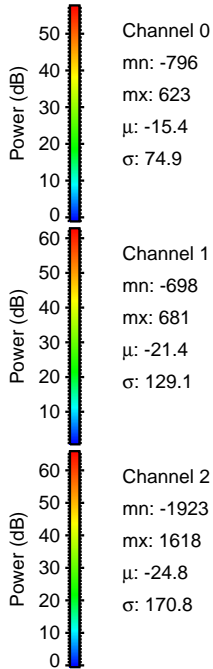
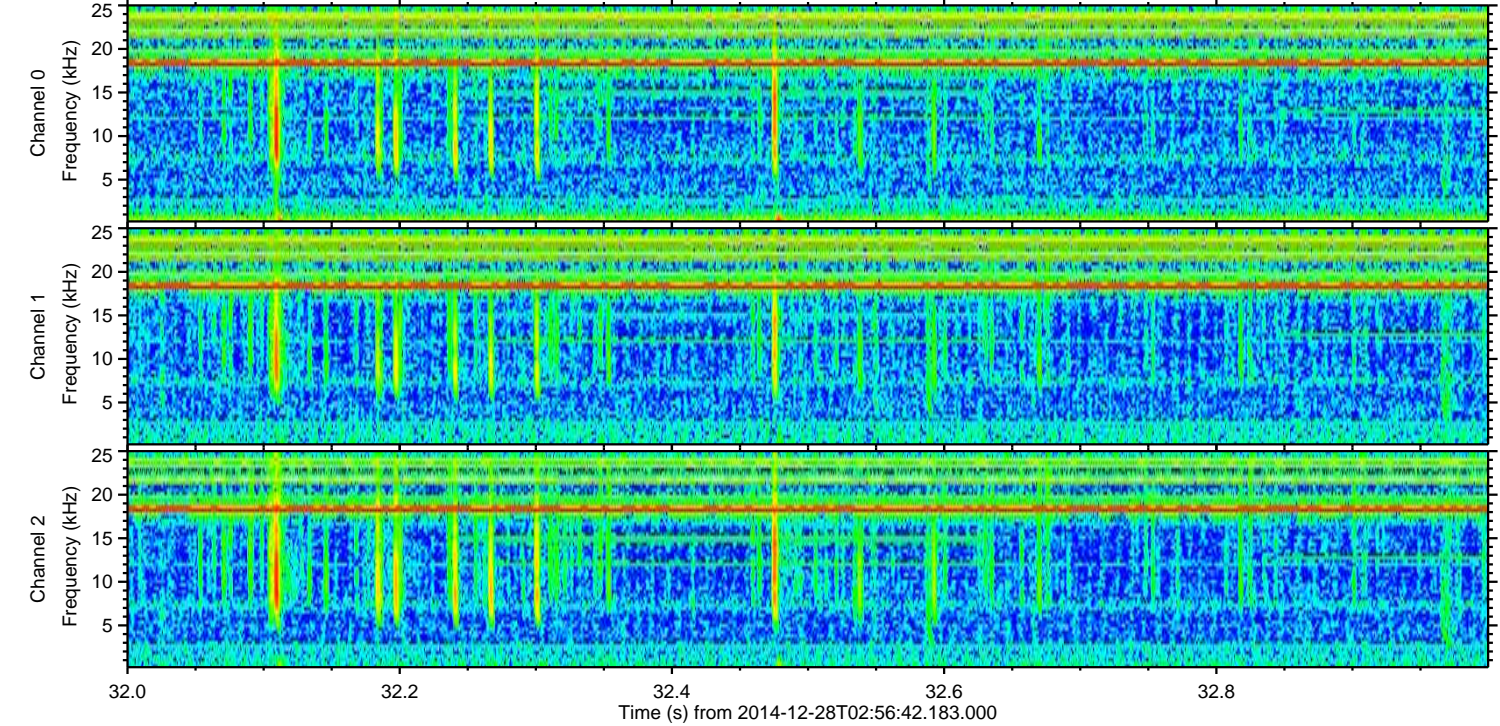
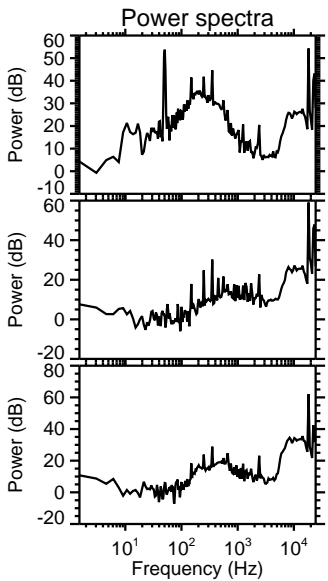
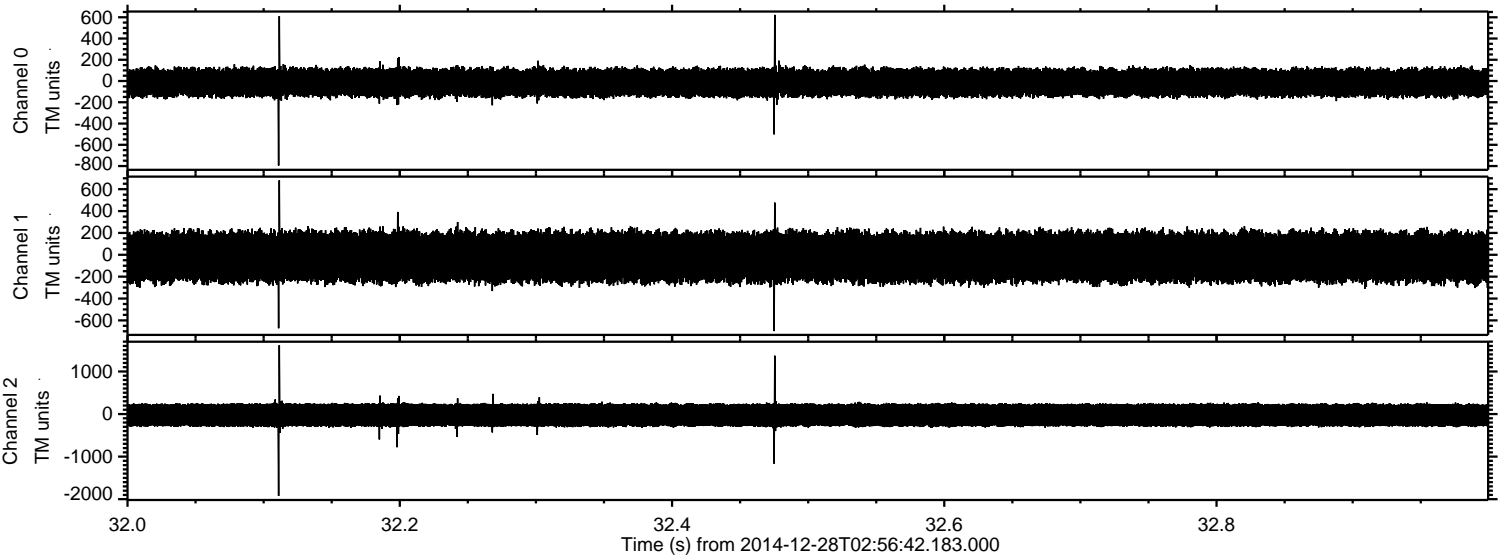

ELMAVAN 3D WAVEFORMS (Measured data sampled at 50 kHz) 49810 packets of 144 samples from 2014-12-28T02:56:42.183.000. Part 1/144

Processed Thu Jan 1 02:55:03 2015 by ELM ver.2012-10-06 from 001__elm20141228_025641__dat00.bin

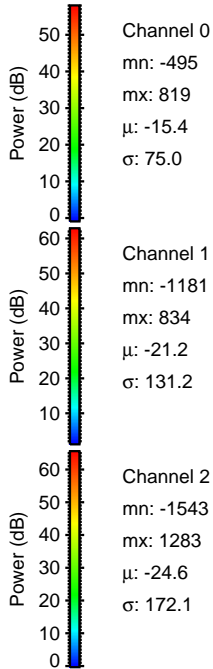
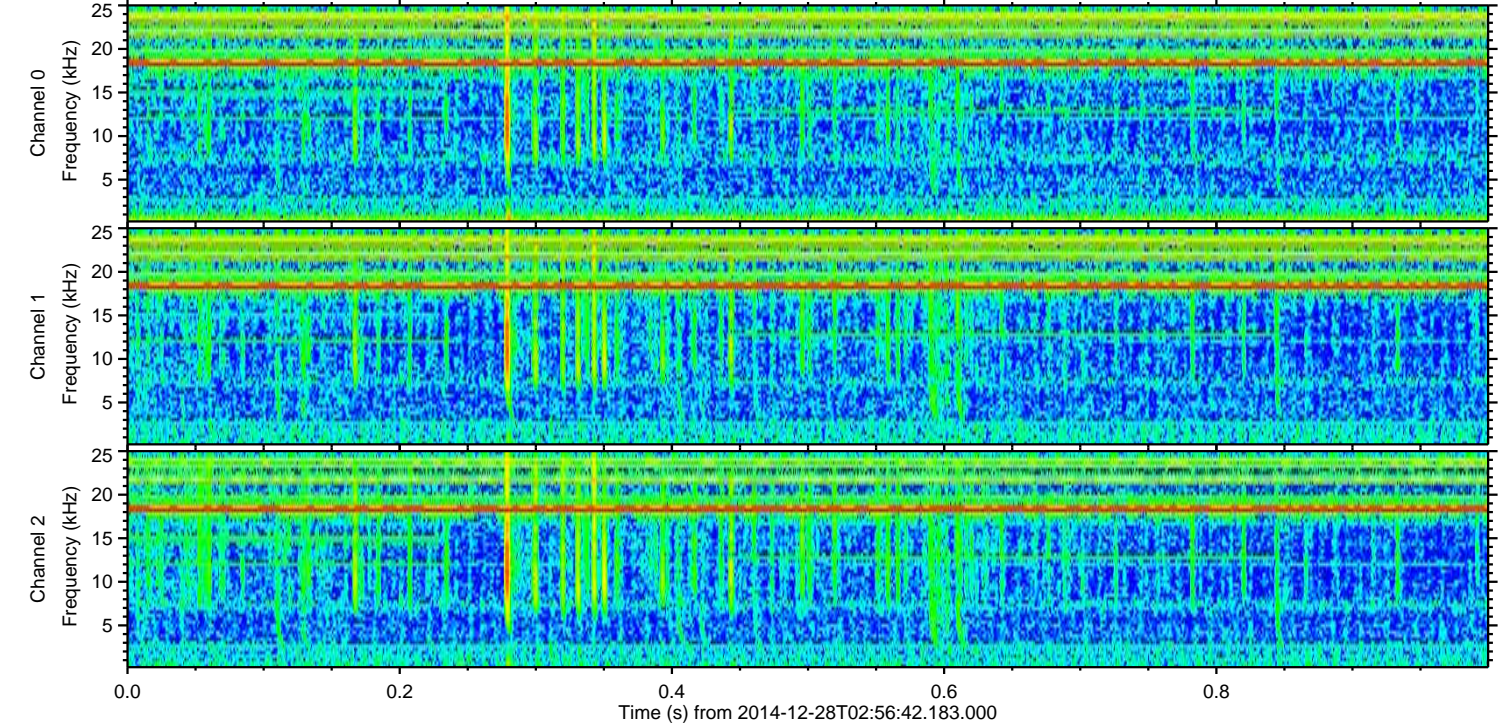
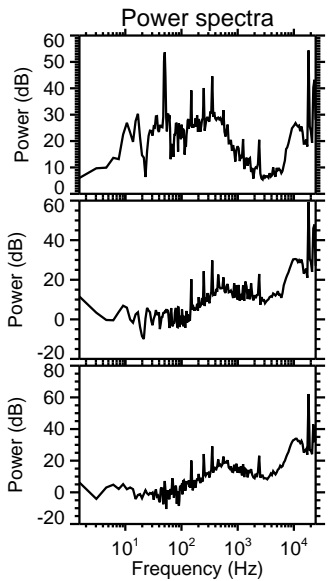
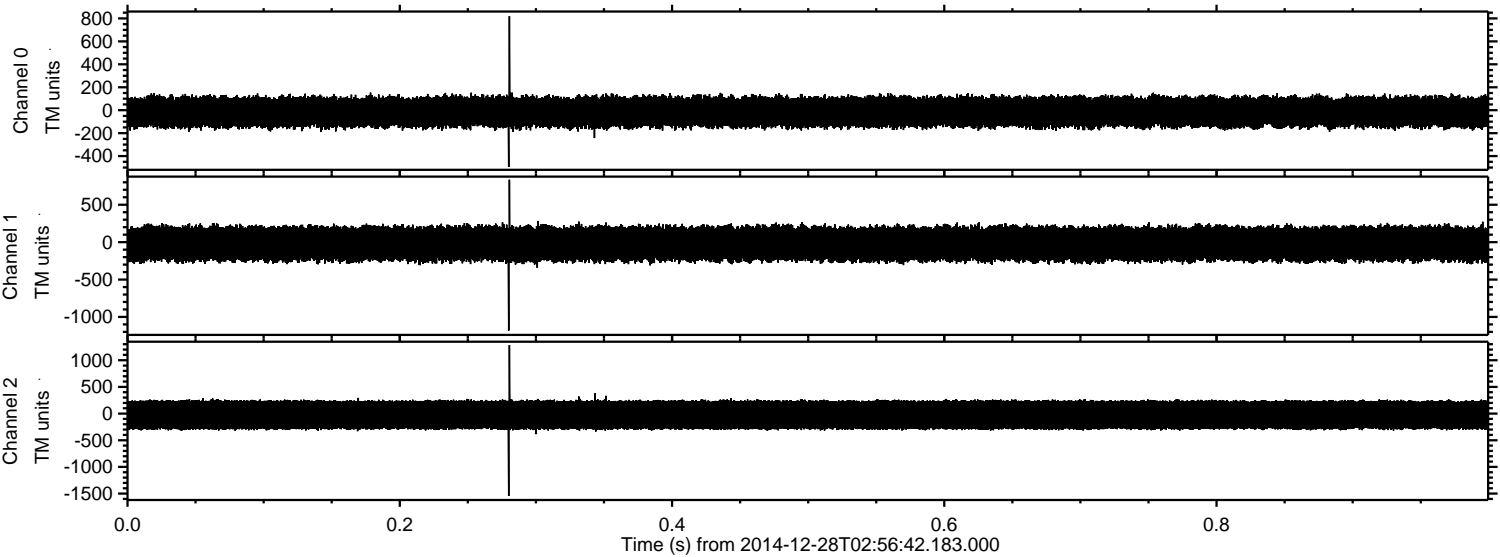

Processed Thu Jan 1 02:55:04 2015 by ELM ver.2012-10-06 from 001__elm20141228_025641__dat00.bin

