

ELMAVAN 3D WAVEFORMS (Measured data sampled at 50 kHz) 49805 packets of 144 samples from 2014-12-28T01:41:39.865.000.

Processed Wed Dec 31 23:49:19 2014 by ELM ver.2012-10-06 from 001__elm20141228_014138__dat00.bin

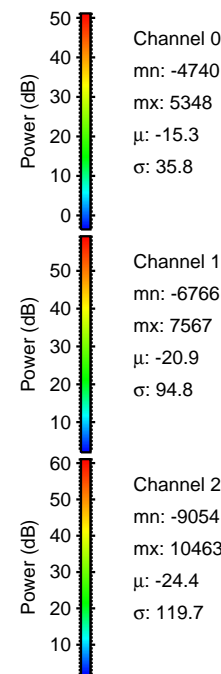

Processed Wed Dec 31 23:49:32 2014 by ELM ver.2012-10-06 from 001__elm20141228_014138__dat00.bin

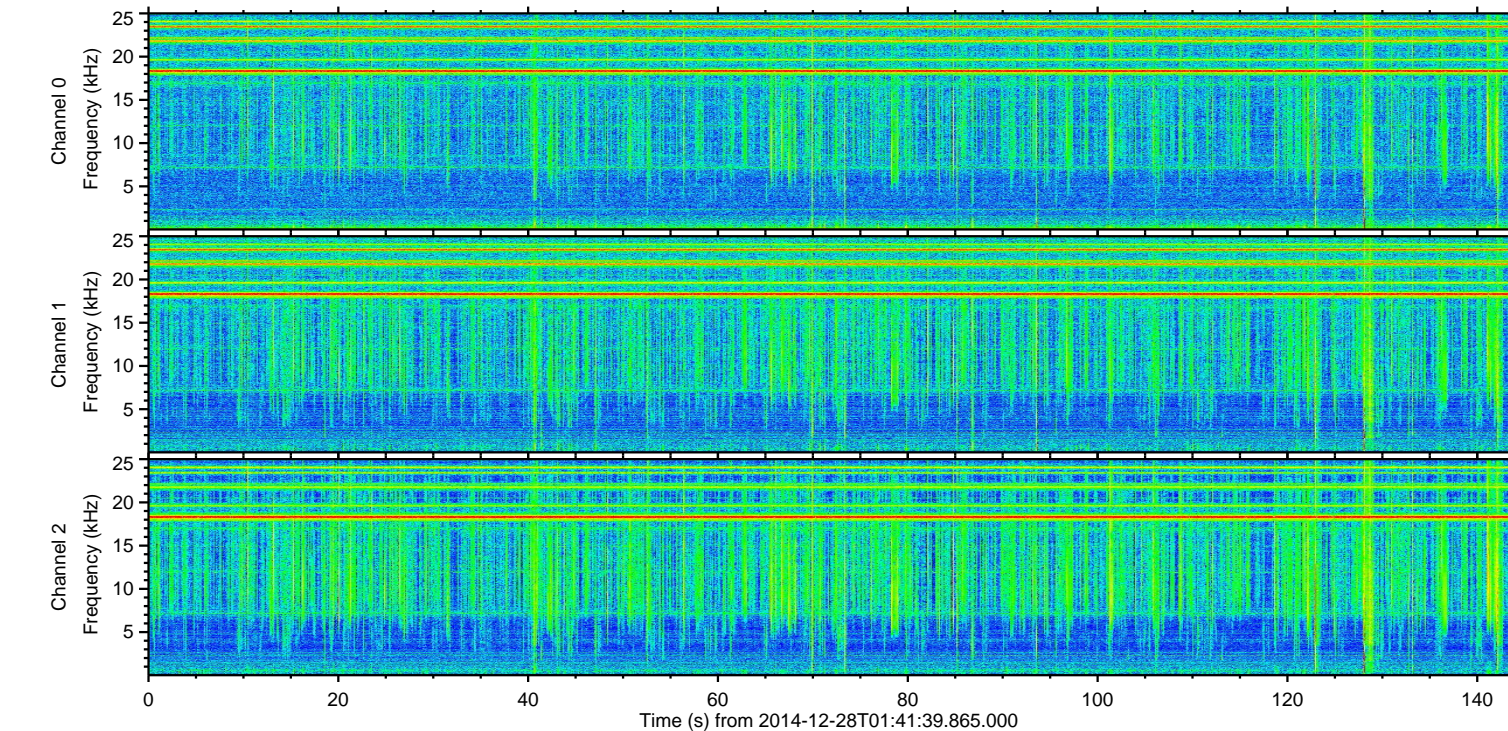
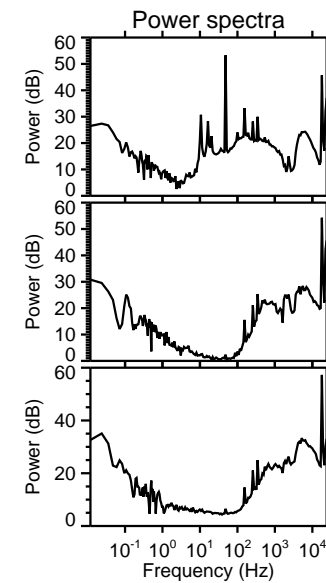
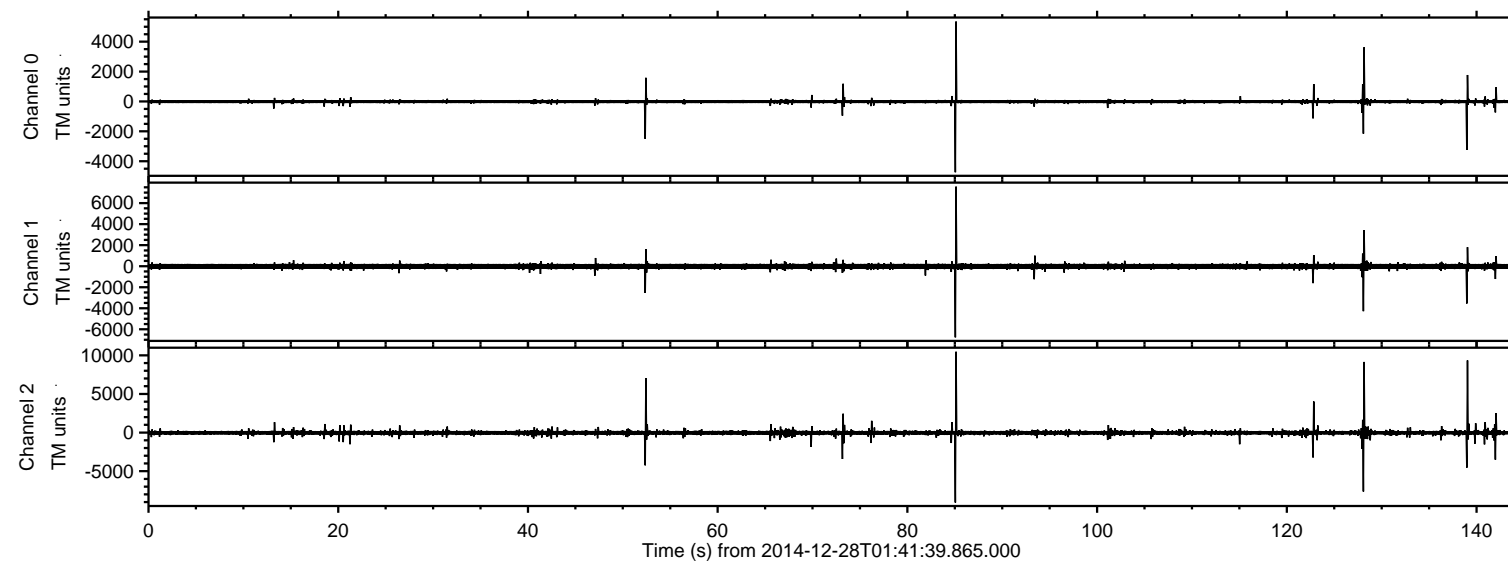
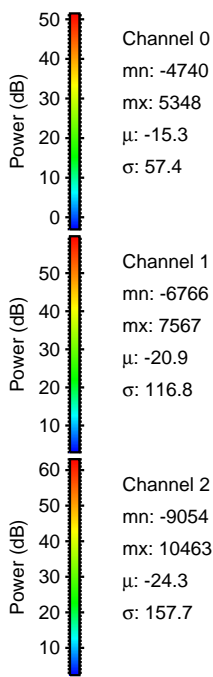
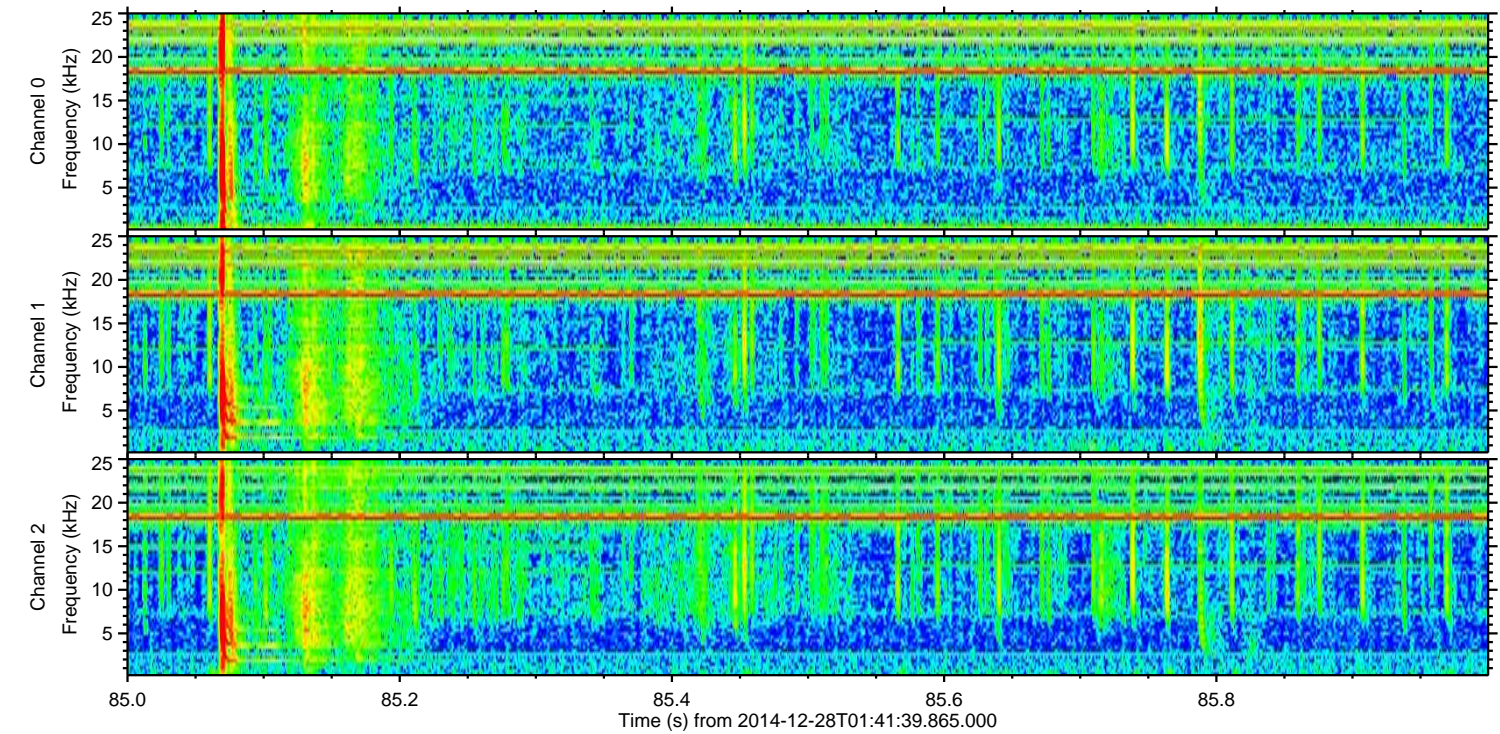
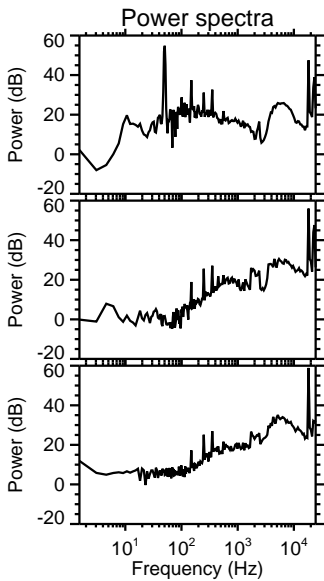
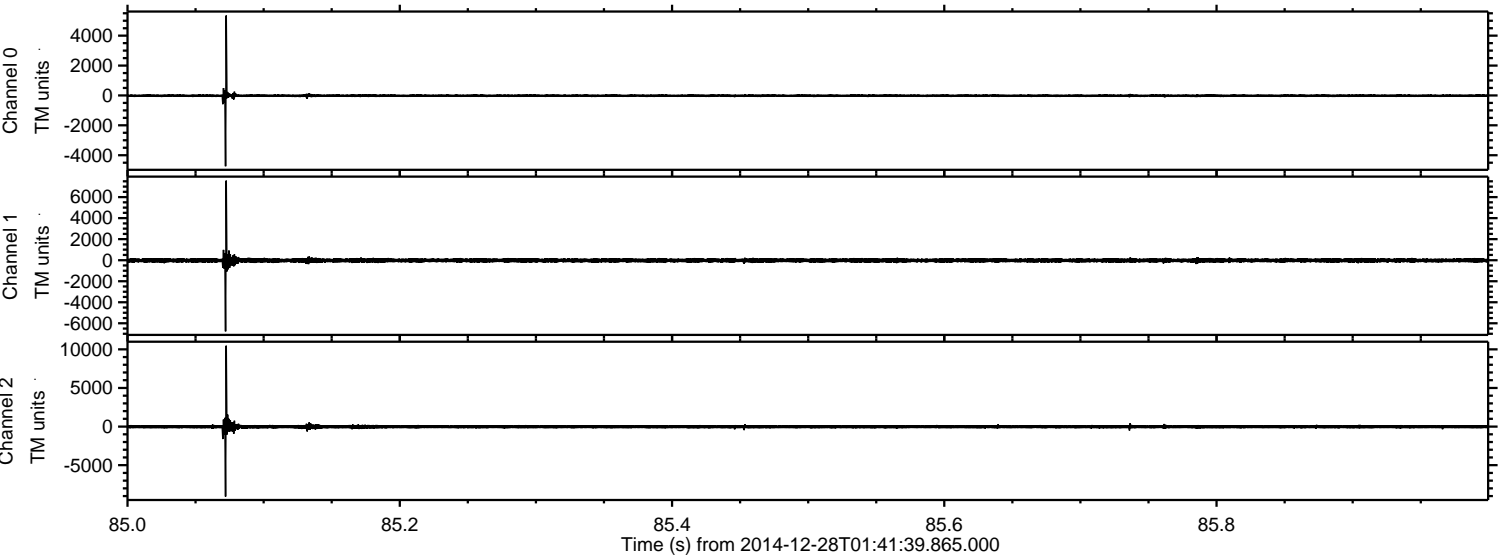

ELMAVAN 3D WAVEFORMS (Measured data sampled at 50 kHz) 49805 packets of 144 samples from 2014-12-28T01:41:39.865.000. Part 140/144

Processed Wed Dec 31 23:49:33 2014 by ELM ver.2012-10-06 from 001__elm20141228_014138__dat00.bin

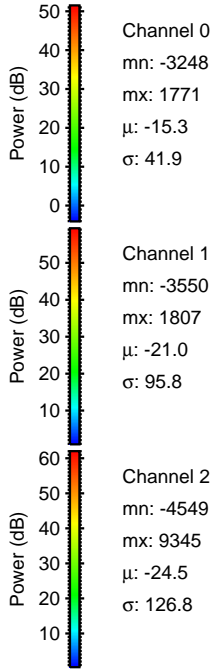
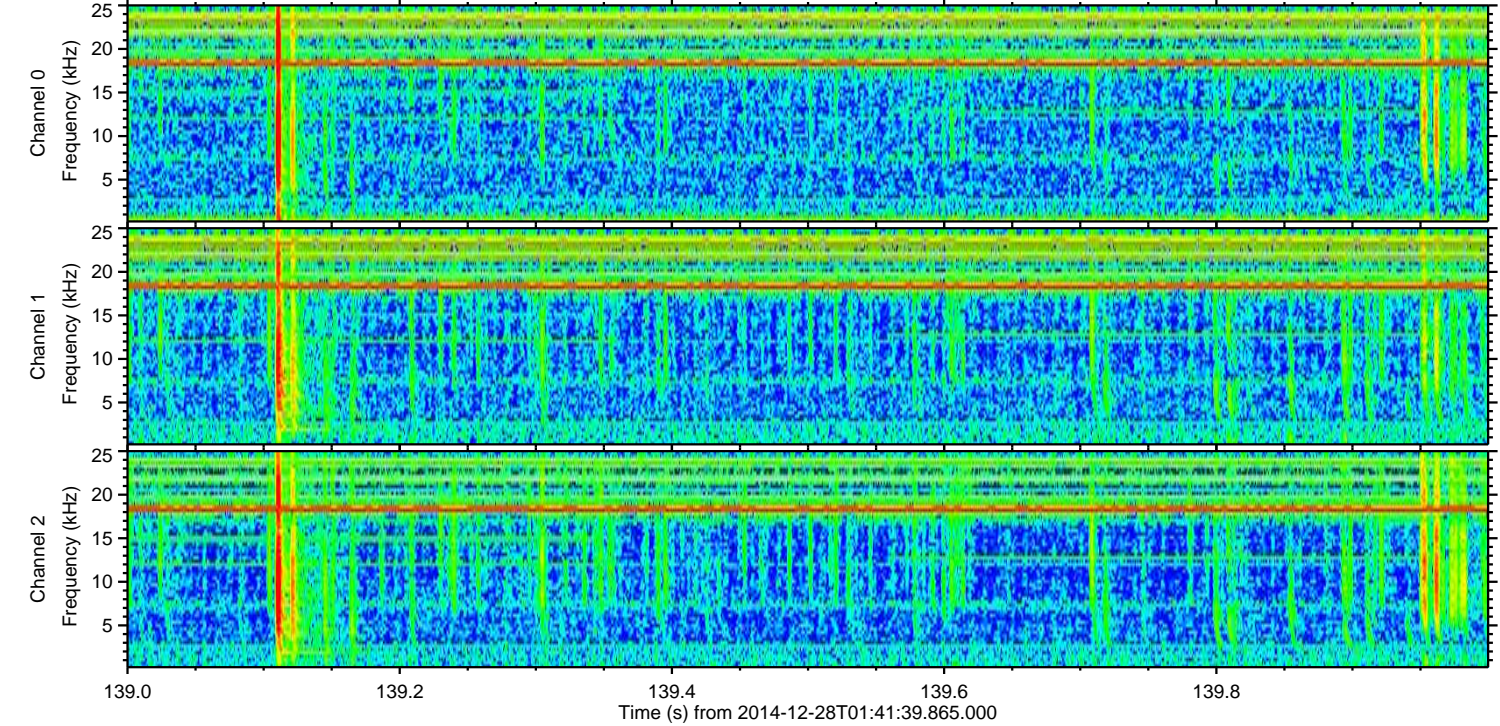
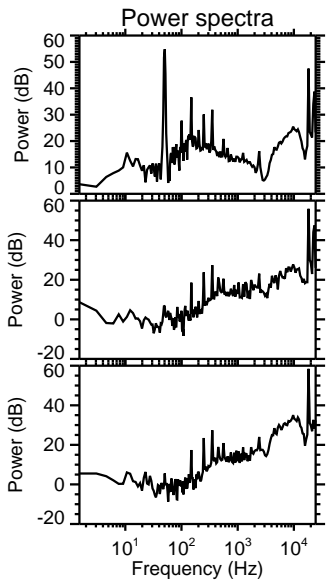
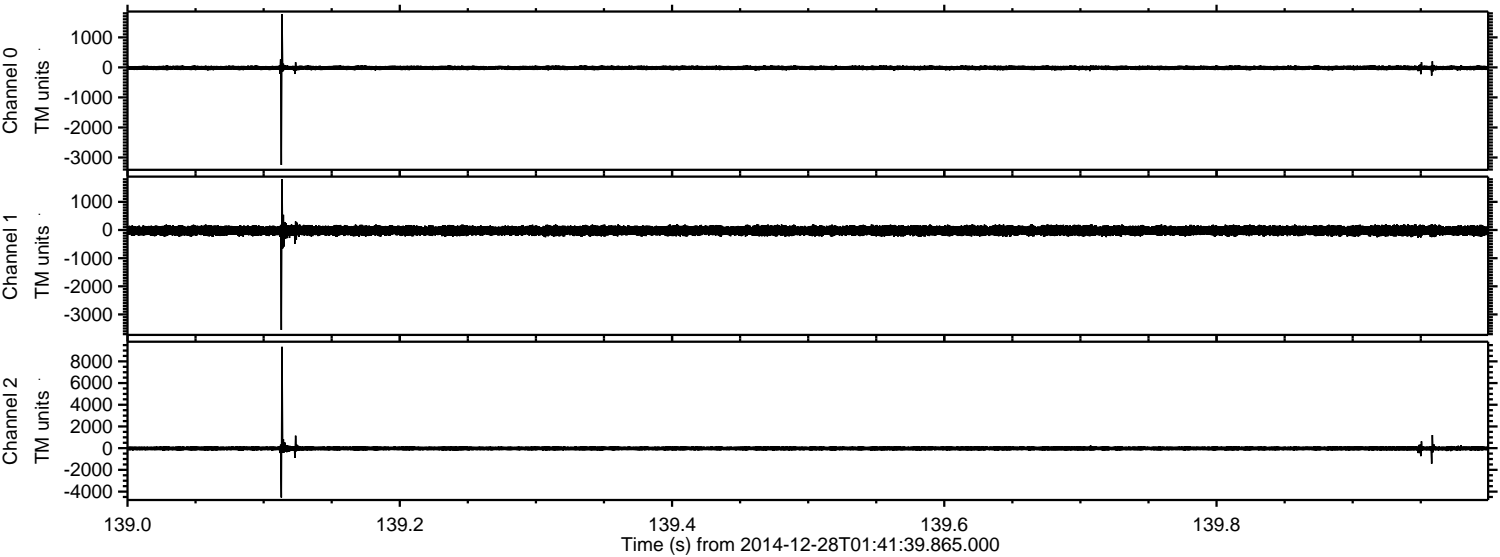

Channel 0
mn: -3248
mx: 1771
 μ : -15.3
 σ : 41.9

Channel 1
mn: -3550
mx: 1807
 μ : -21.0
 σ : 95.8

Channel 2
mn: -4549
mx: 9345
 μ : -24.5
 σ : 126.8

ELMAVAN 3D WAVEFORMS (Measured data sampled at 50 kHz) 49805 packets of 144 samples from 2014-12-28T01:41:39.865.000. Part 129/144

Processed Wed Dec 31 23:49:34 2014 by ELM ver.2012-10-06 from 001__elm20141228_014138__dat00.bin

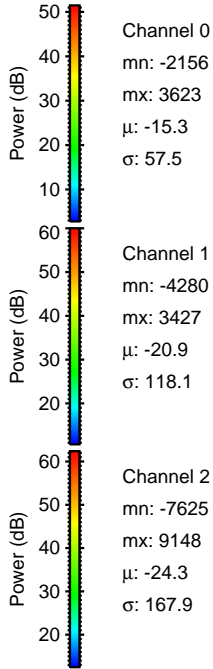
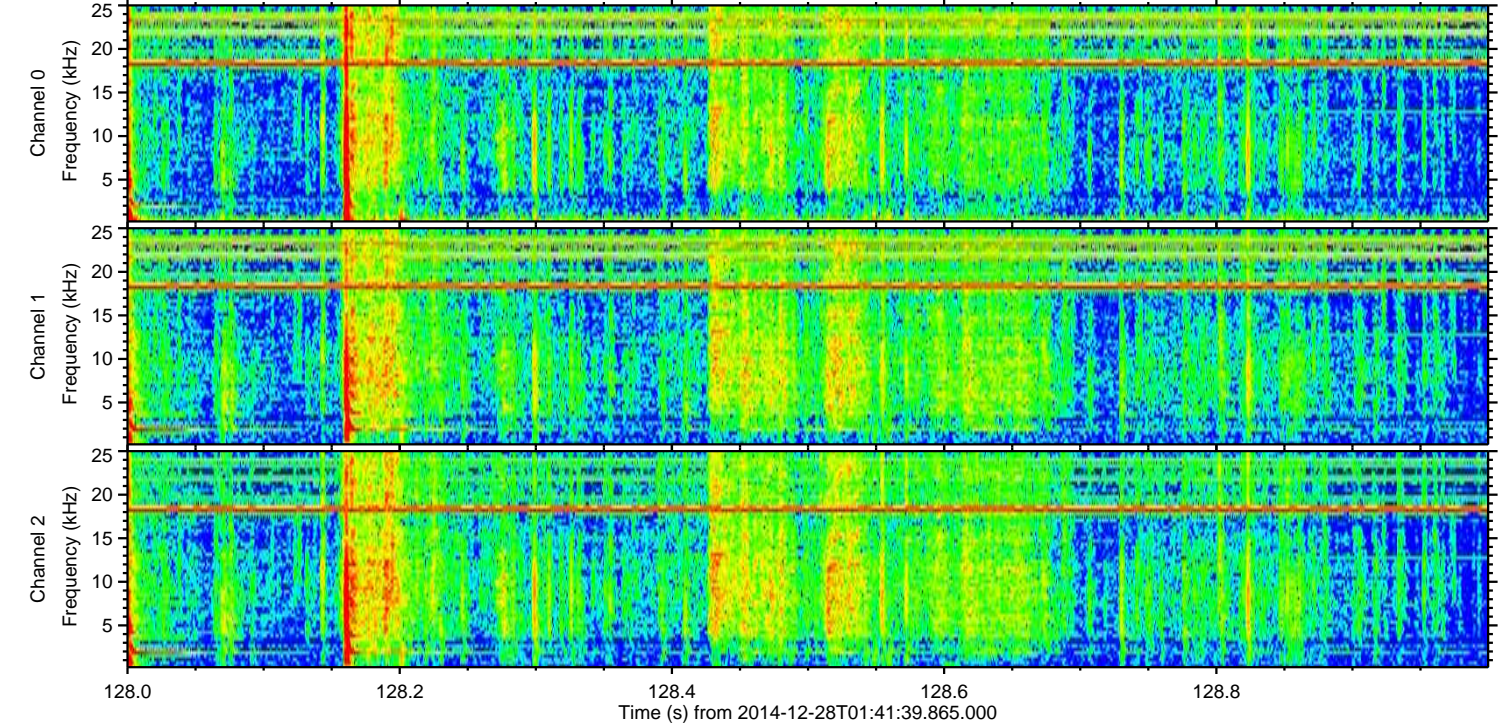
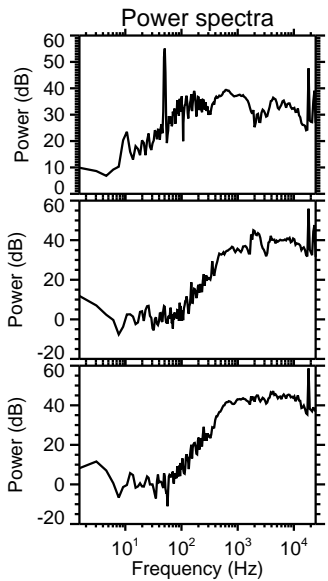
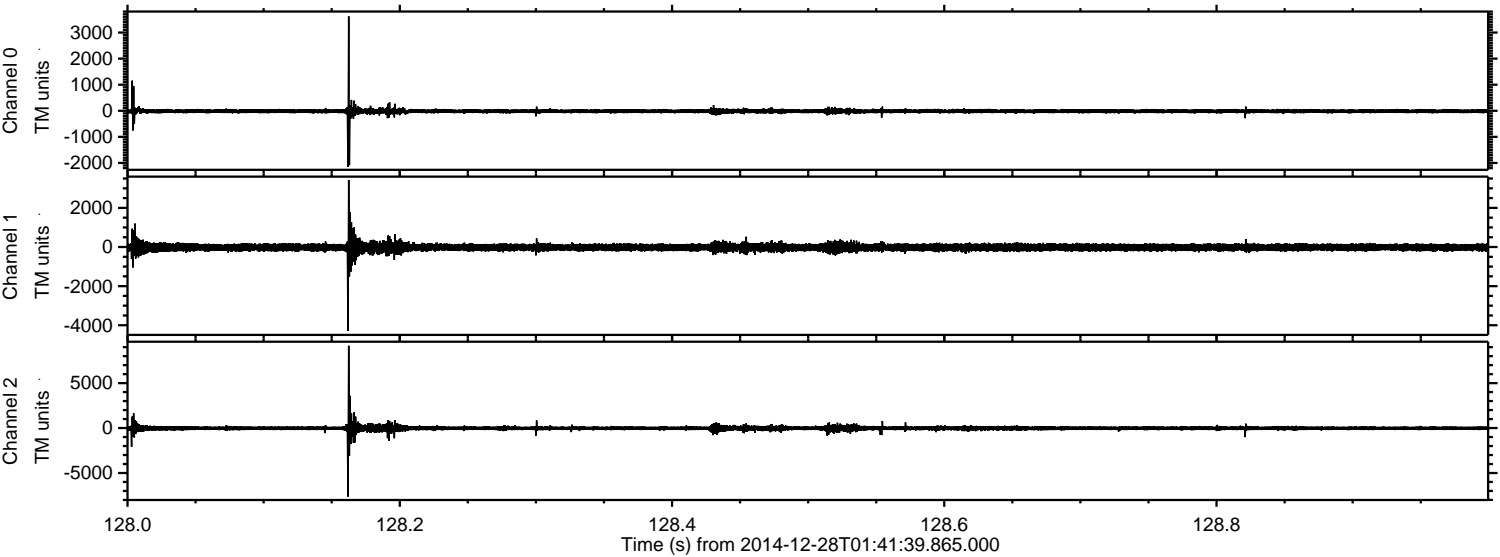

Processed Wed Dec 31 23:49:35 2014 by ELM ver.2012-10-06 from 001__elm20141228_014138__dat00.bin

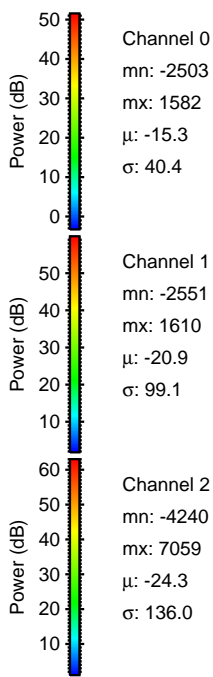
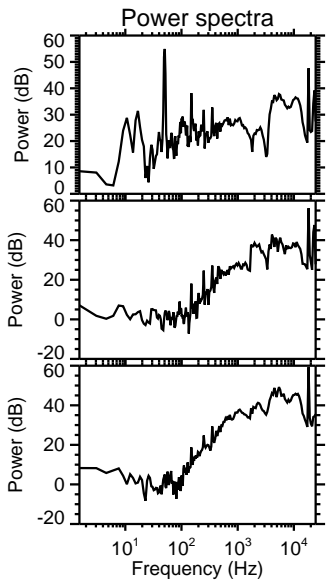
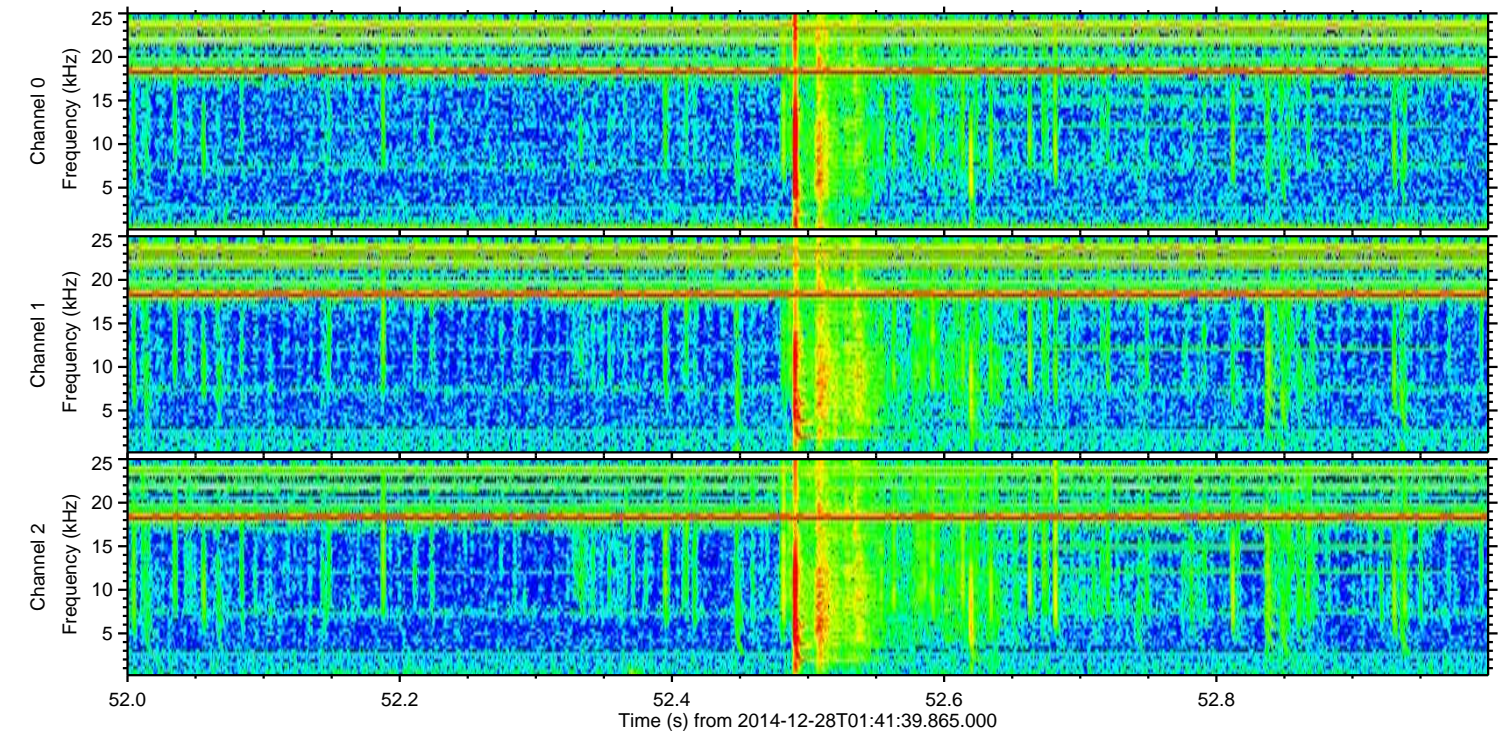
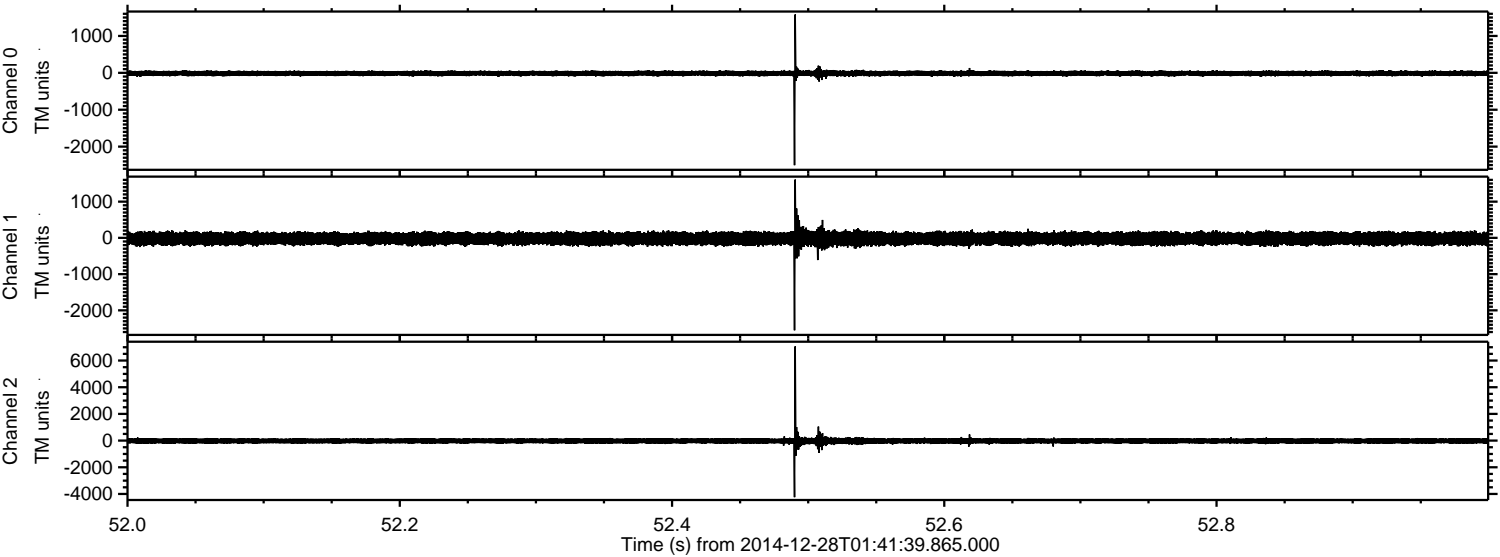

ELMAVAN 3D WAVEFORMS (Measured data sampled at 50 kHz) 49805 packets of 144 samples from 2014-12-28T01:41:39.865.000. Part 123/144

Processed Wed Dec 31 23:49:36 2014 by ELM ver.2012-10-06 from 001__elm20141228_014138__dat00.bin

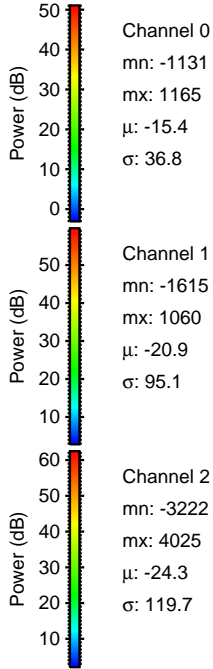
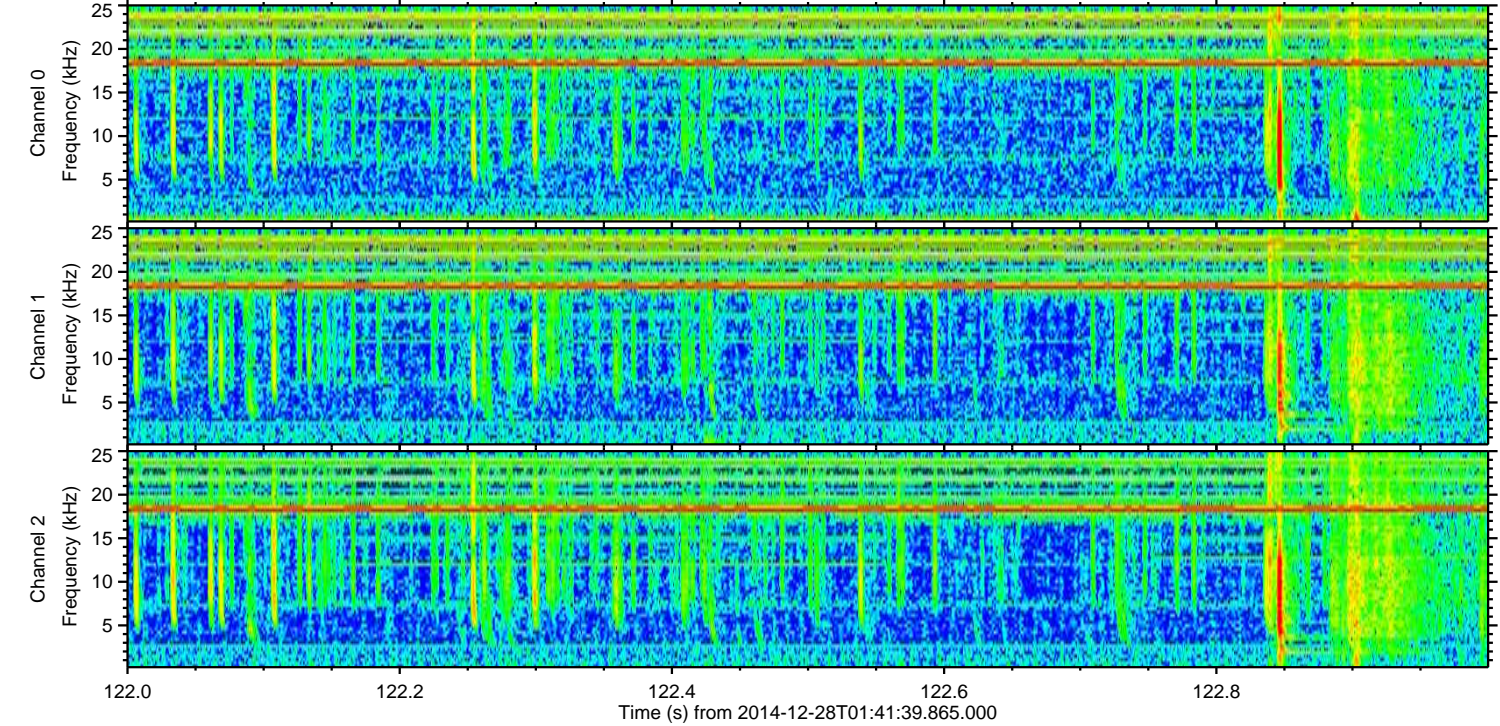
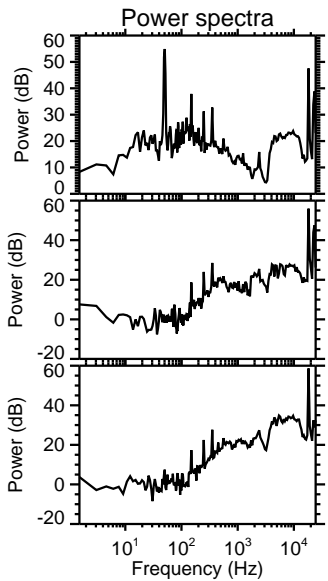
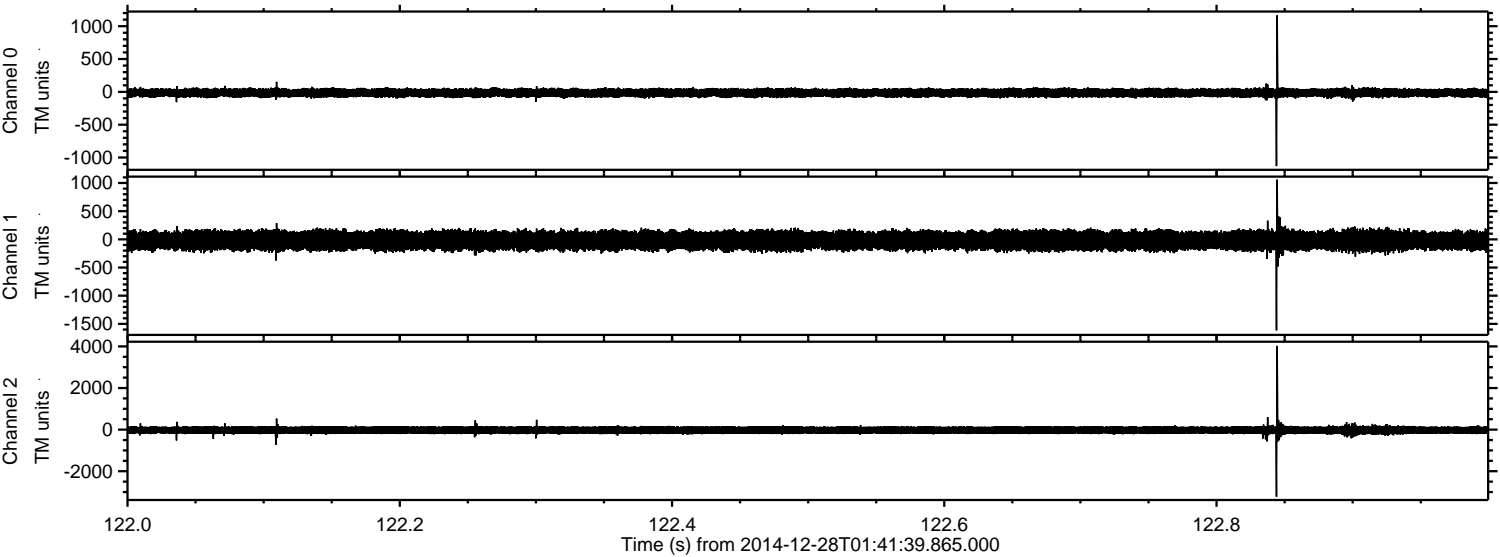

ELMAVAN 3D WAVEFORMS (Measured data sampled at 50 kHz) 49805 packets of 144 samples from 2014-12-28T01:41:39.865.000. Part 143/144

Processed Wed Dec 31 23:49:37 2014 by ELM ver.2012-10-06 from 001__elm20141228_014138__dat00.bin

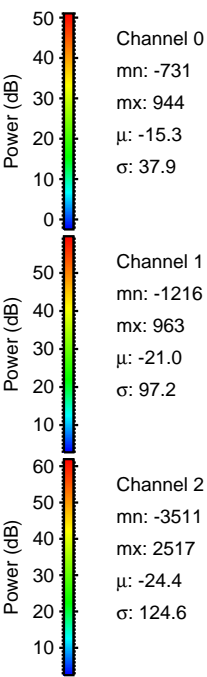
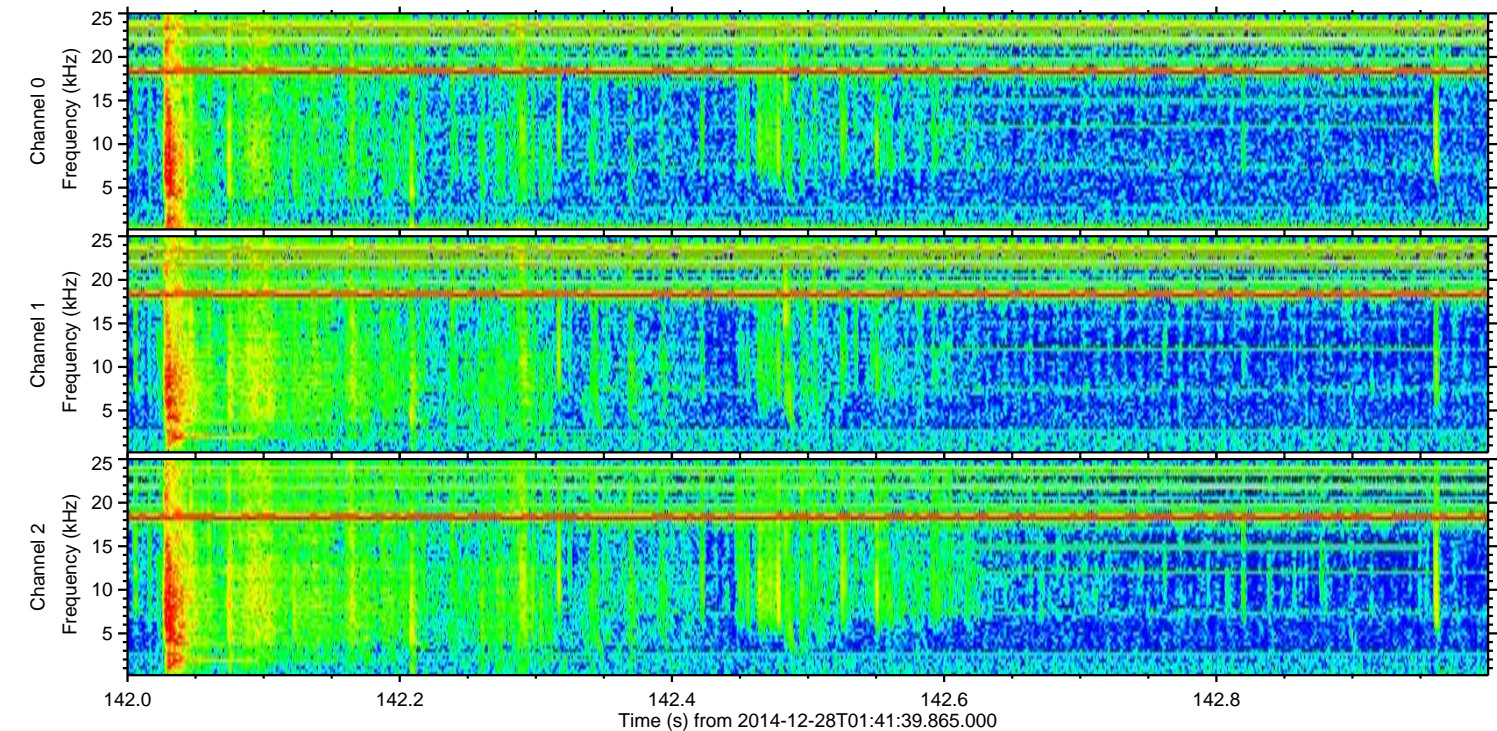
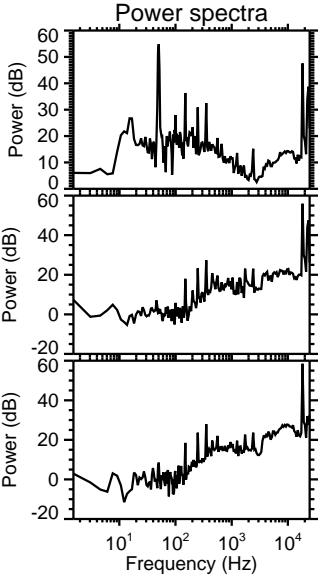
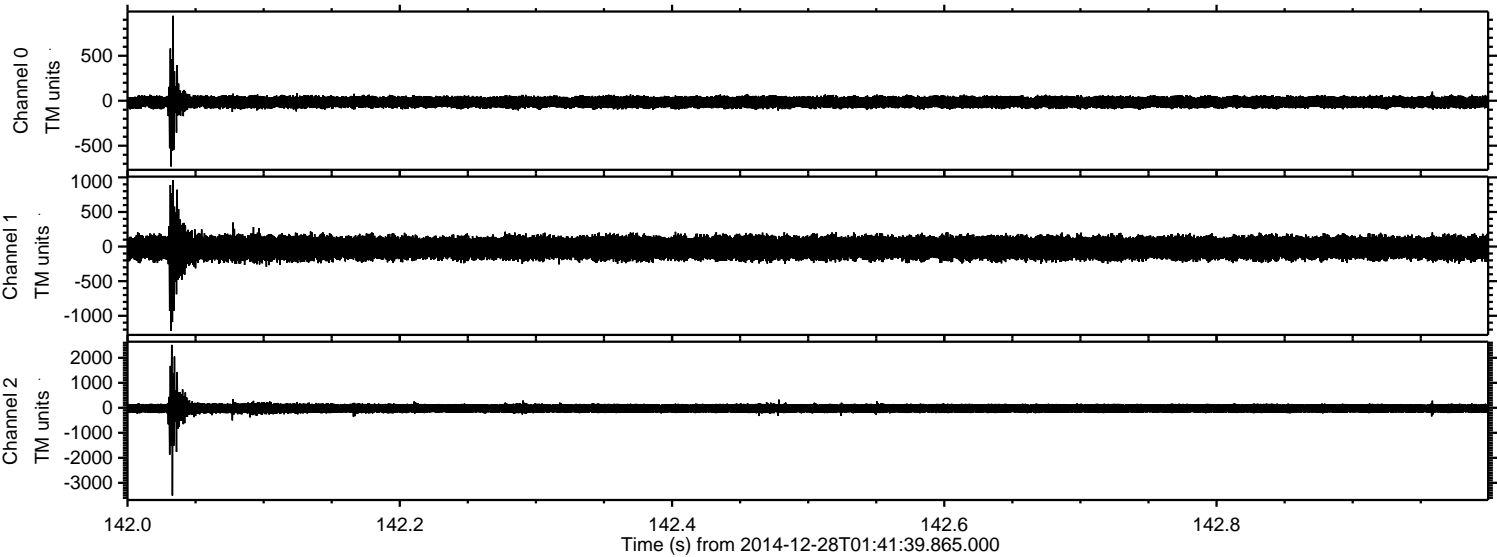

Processed Wed Dec 31 23:49:38 2014 by ELM ver.2012-10-06 from 001__elm20141228_014138__dat00.bin

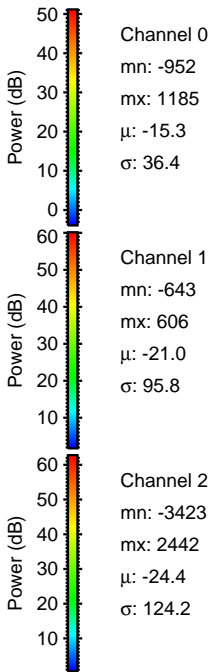
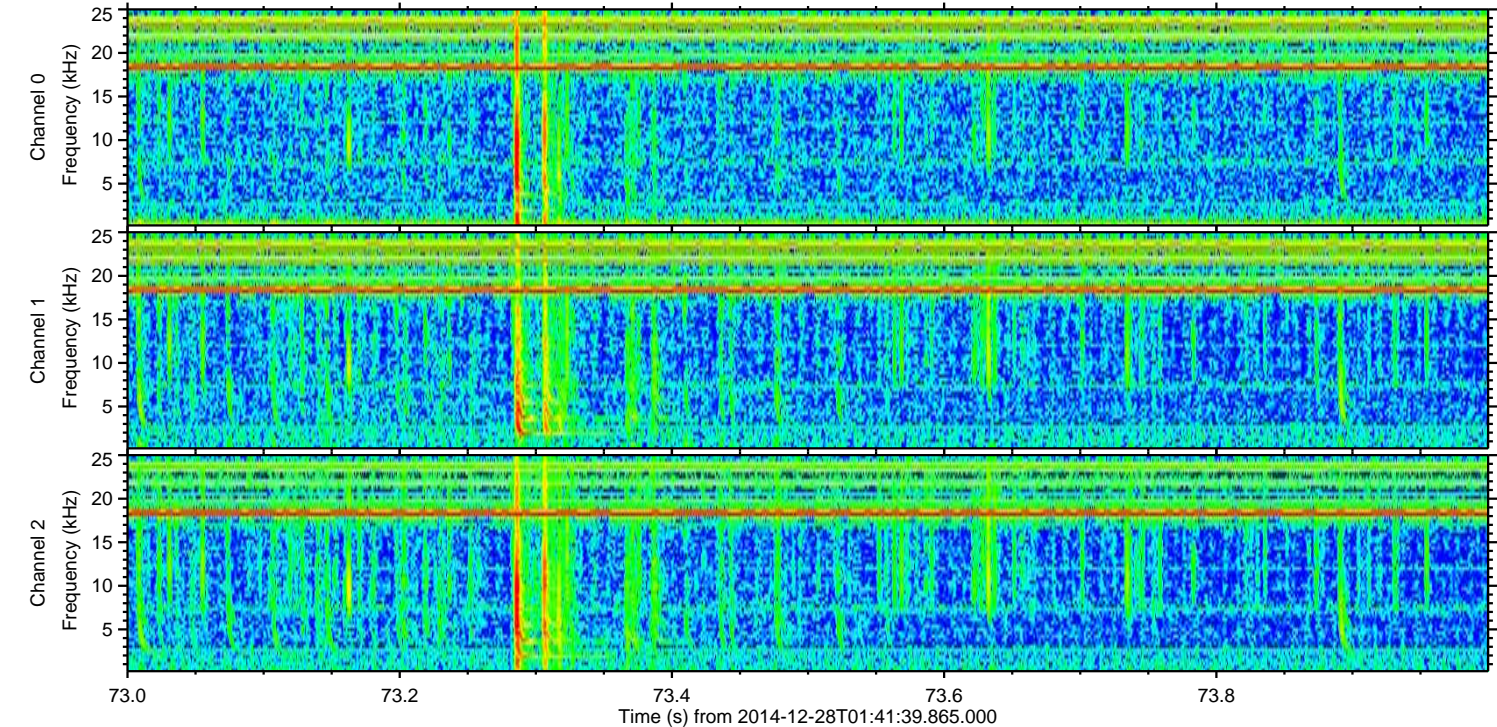
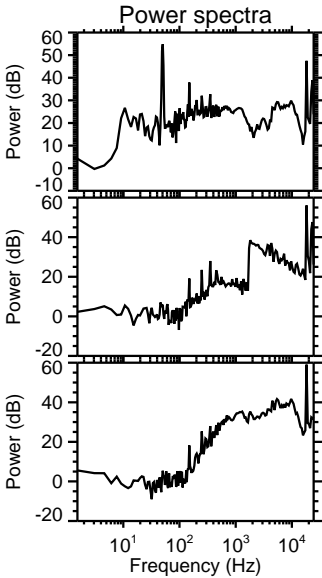
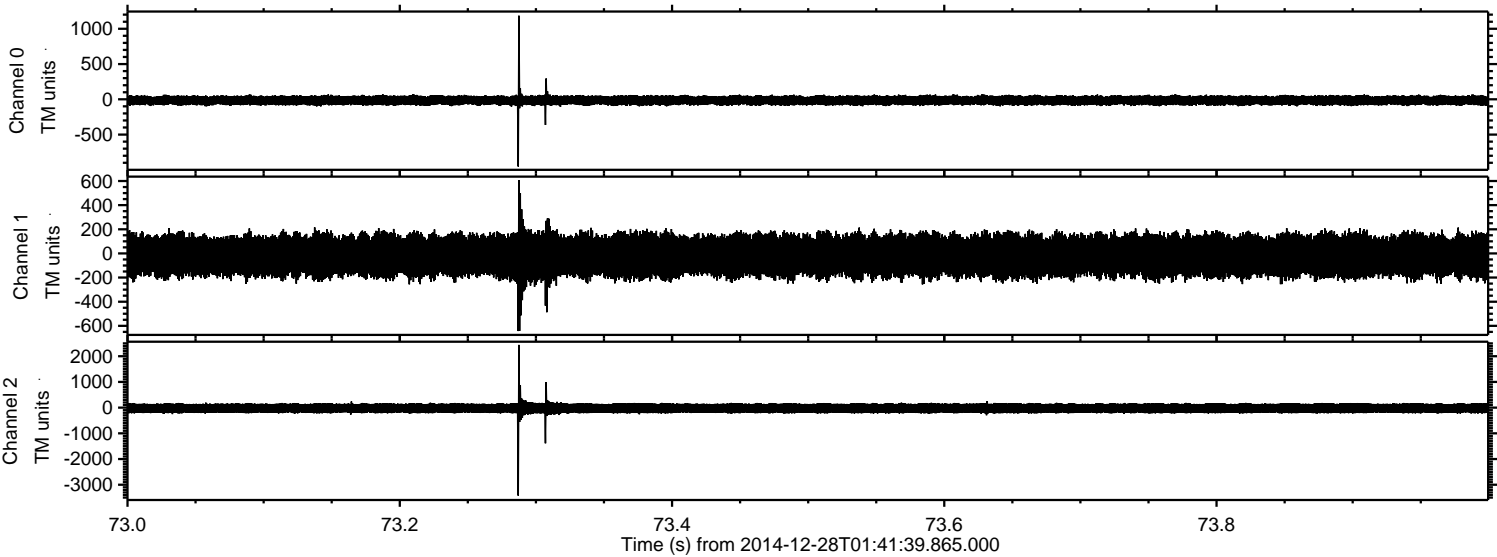

Processed Wed Dec 31 23:49:39 2014 by ELM ver.2012-10-06 from 001__elm20141228_014138__dat00.bin

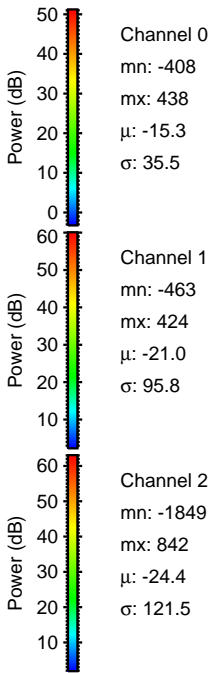
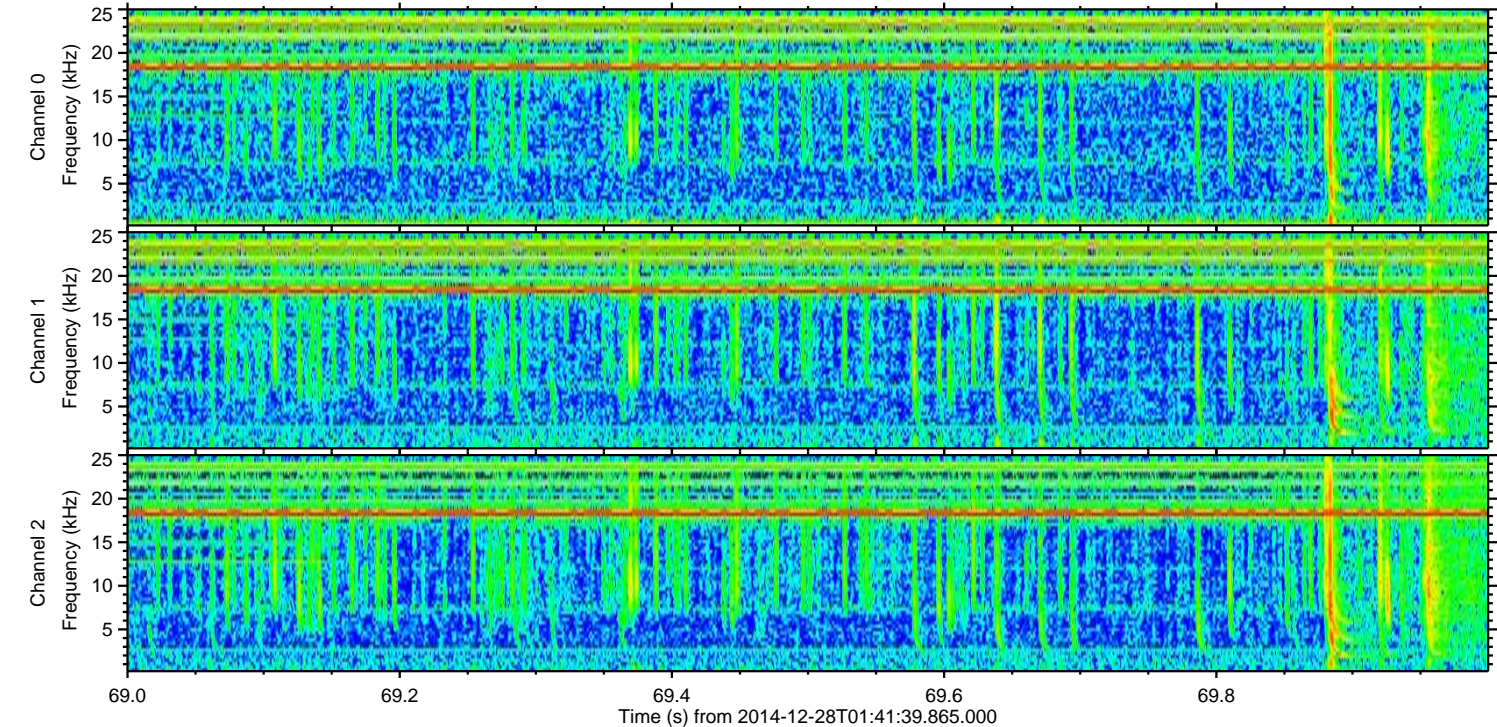
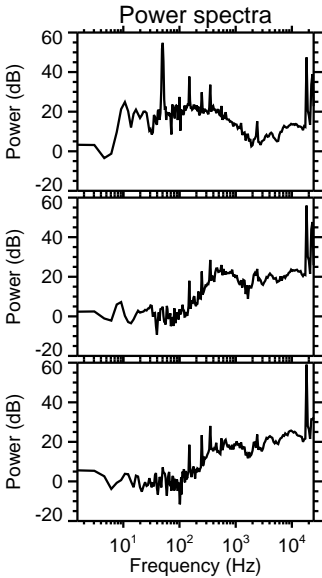
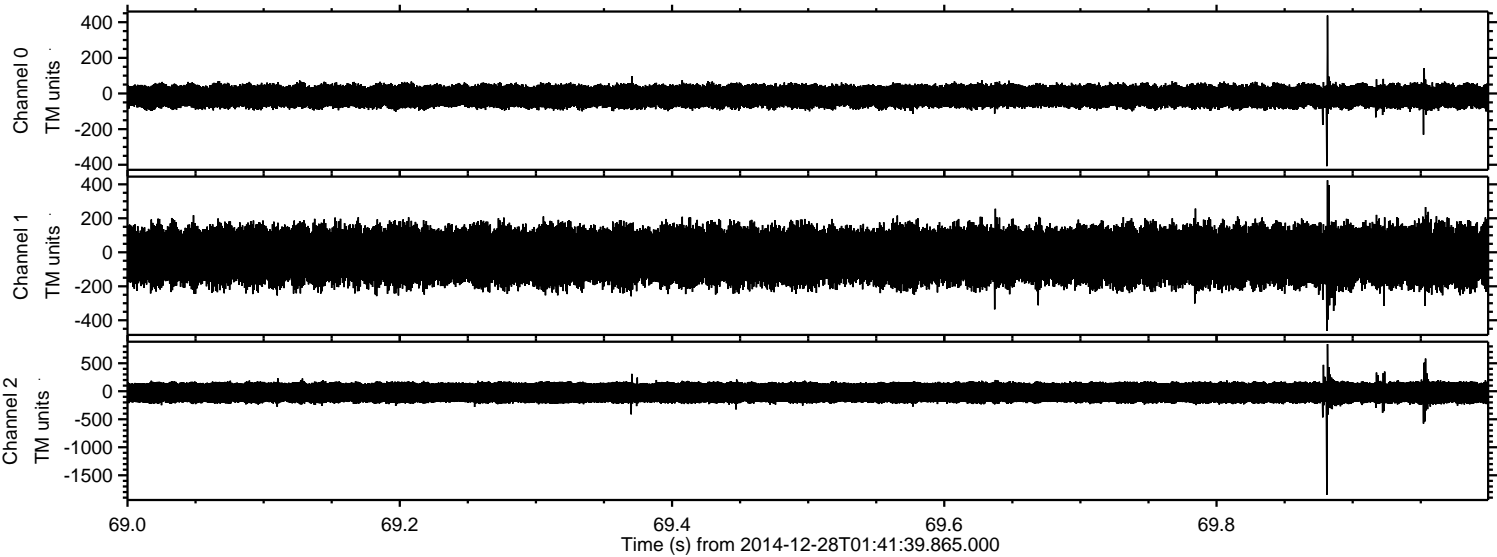

ELMAVAN 3D WAVEFORMS (Measured data sampled at 50 kHz) 49805 packets of 144 samples from 2014-12-28T01:41:39.865.000. Part 141/144

Processed Wed Dec 31 23:49:40 2014 by ELM ver.2012-10-06 from 001__elm20141228_014138__dat00.bin

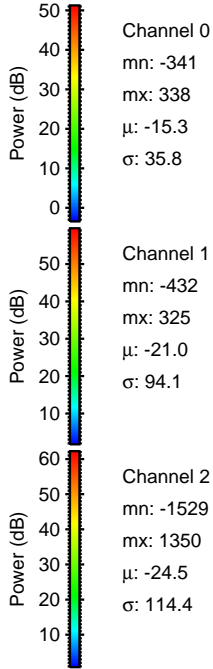
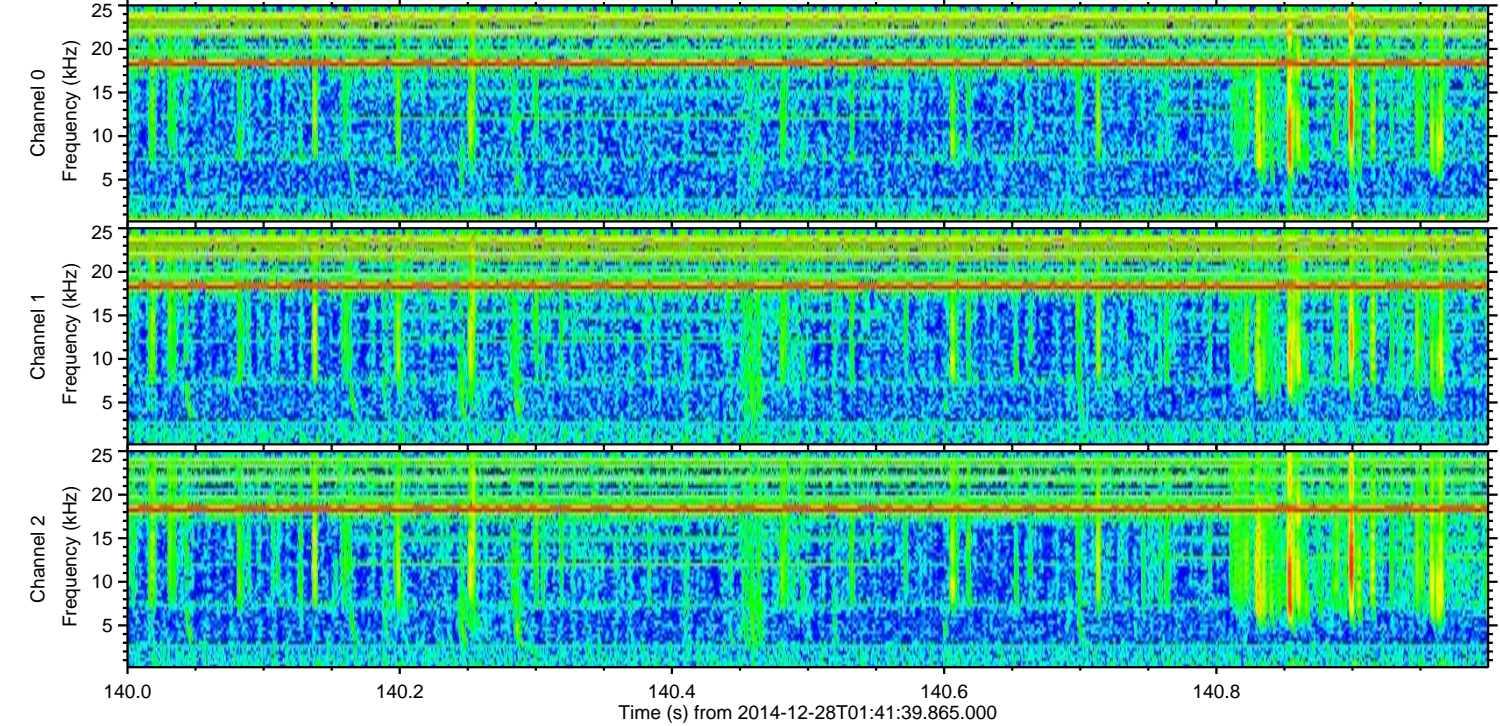
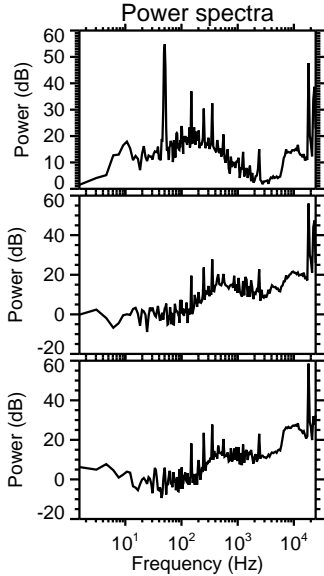
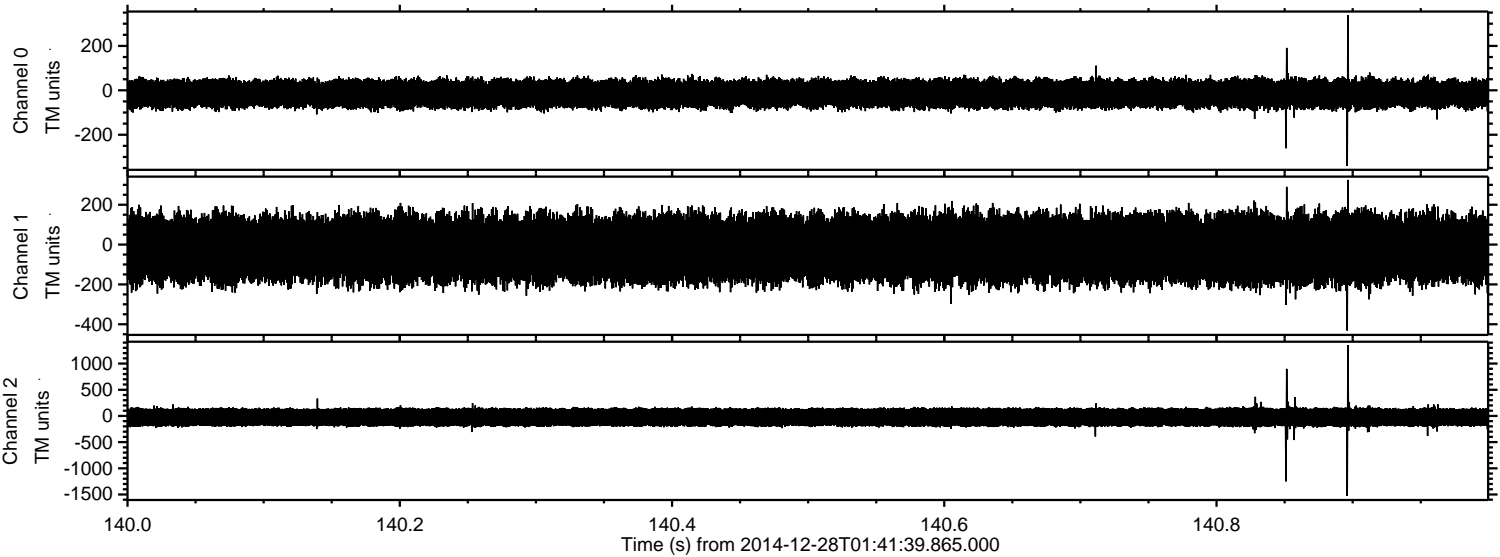

Channel 0
mn: -341
mx: 338
 μ : -15.3
 σ : 35.8

Channel 1
mn: -432
mx: 325
 μ : -21.0
 σ : 94.1

Channel 2
mn: -1529
mx: 1350
 μ : -24.5
 σ : 114.4

Processed Wed Dec 31 23:49:41 2014 by ELM ver.2012-10-06 from 001__elm20141228_014138__dat00.bin

