

ELMAVAN 3D WAVEFORMS (Measured data sampled at 50 kHz) 49809 packets of 144 samples from 2014-12-27T22:21:33.687.999.

Processed Wed Dec 31 19:06:54 2014 by ELM ver.2012-10-06 from 001__elm20141227_222132__dat00.bin

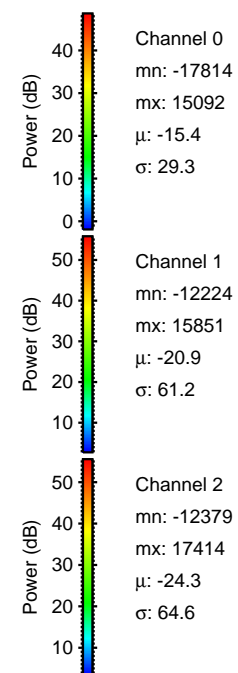
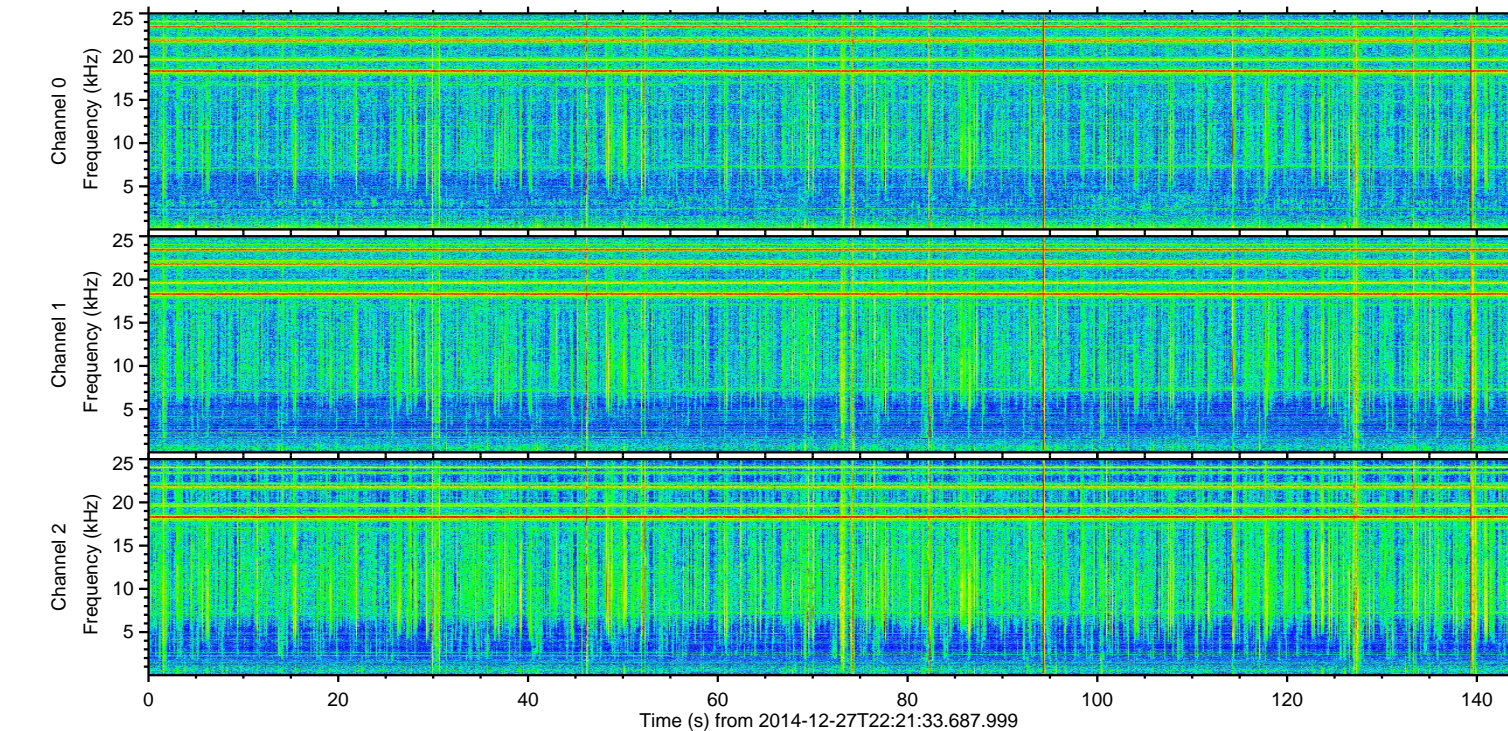
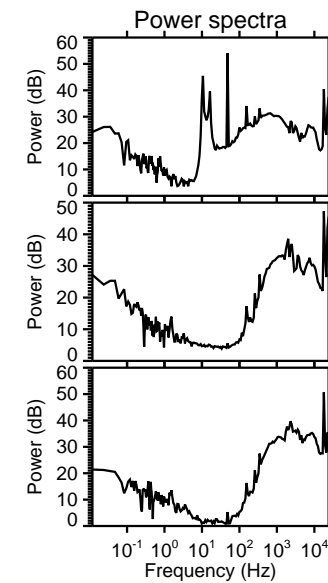
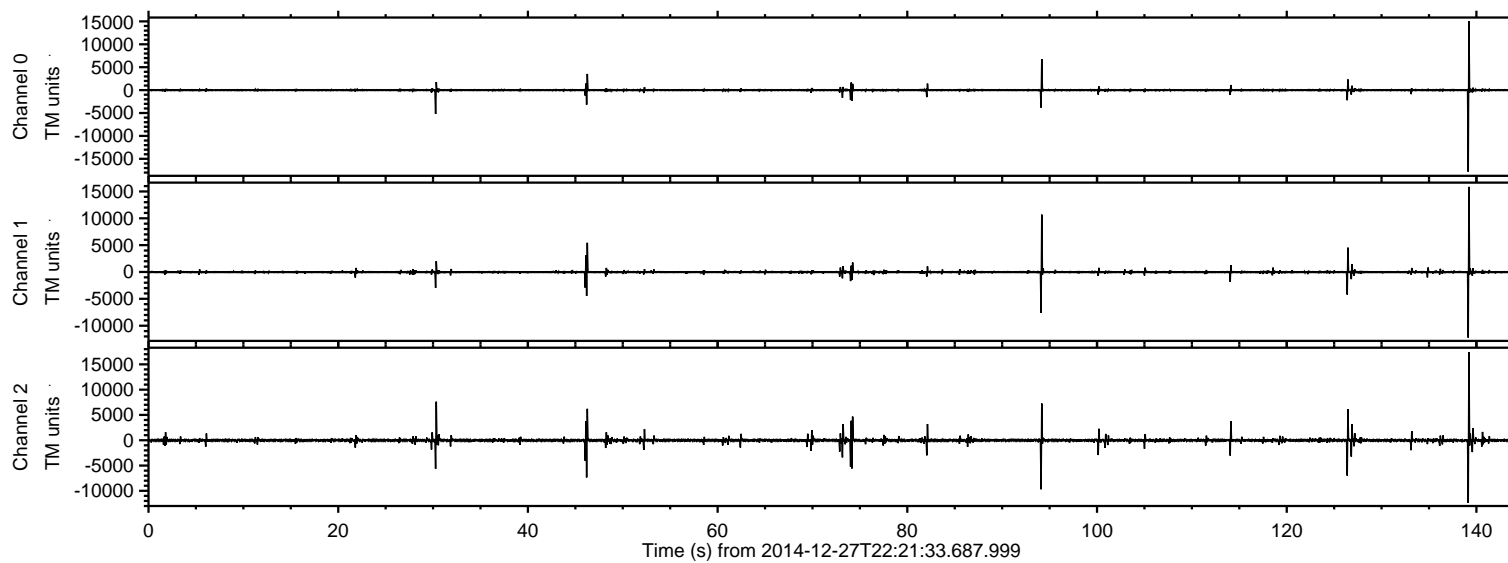

ELMAVAN 3D WAVEFORMS (Measured data sampled at 50 kHz) 49809 packets of 144 samples from 2014-12-27T22:21:33.687.999. Part 140/144

Processed Wed Dec 31 19:07:06 2014 by ELM ver.2012-10-06 from 001__elm20141227_222132__dat00.bin

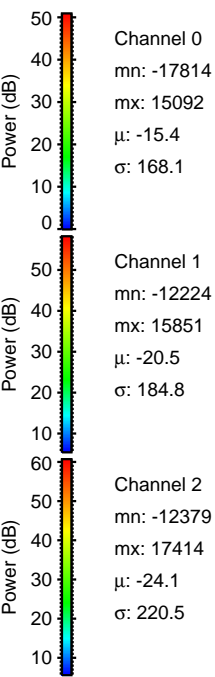
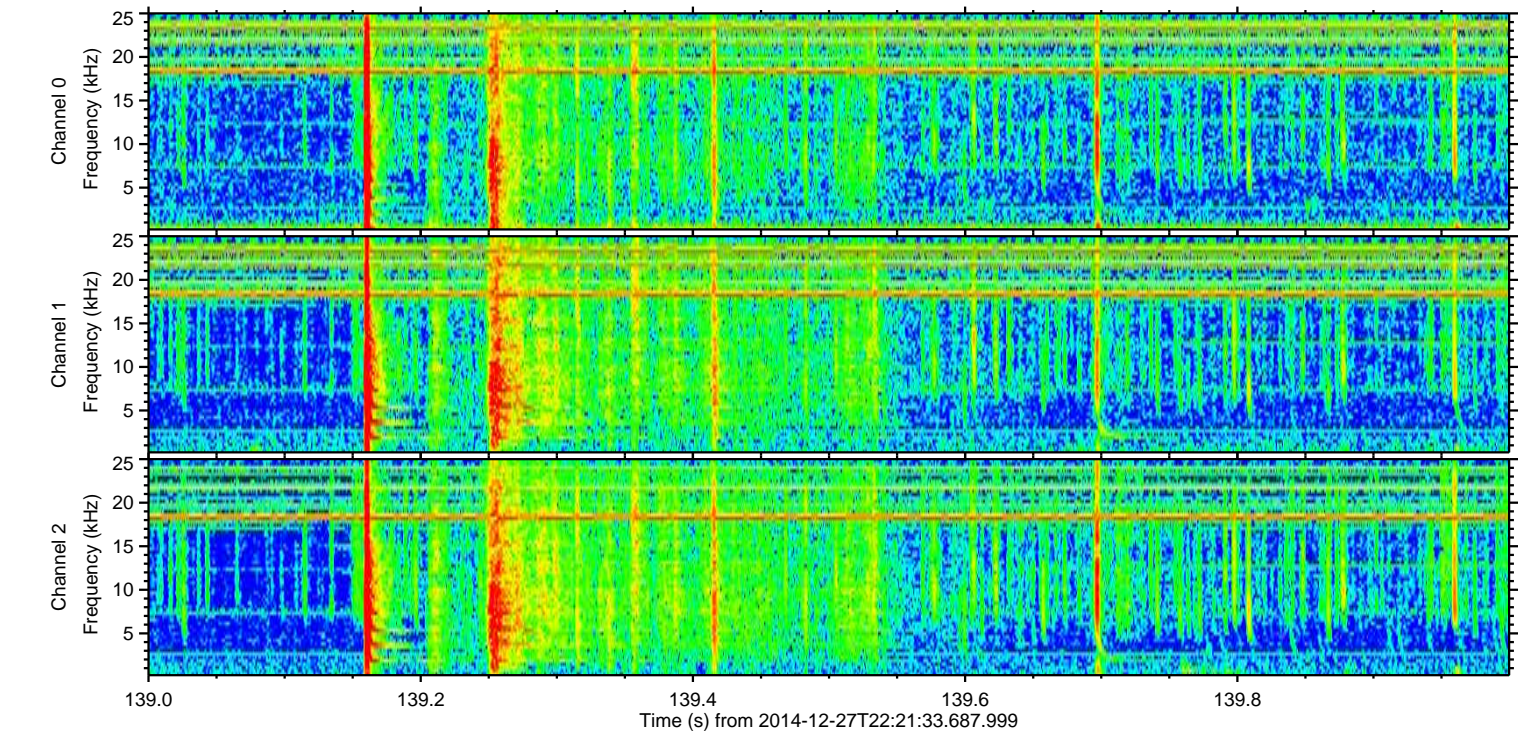
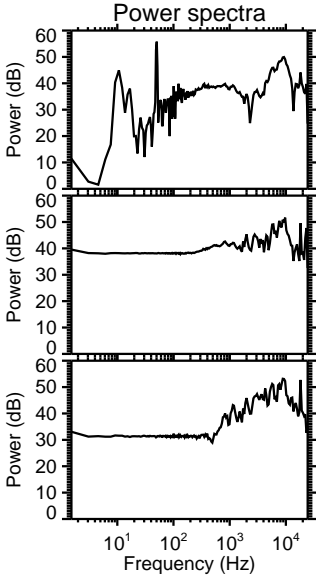
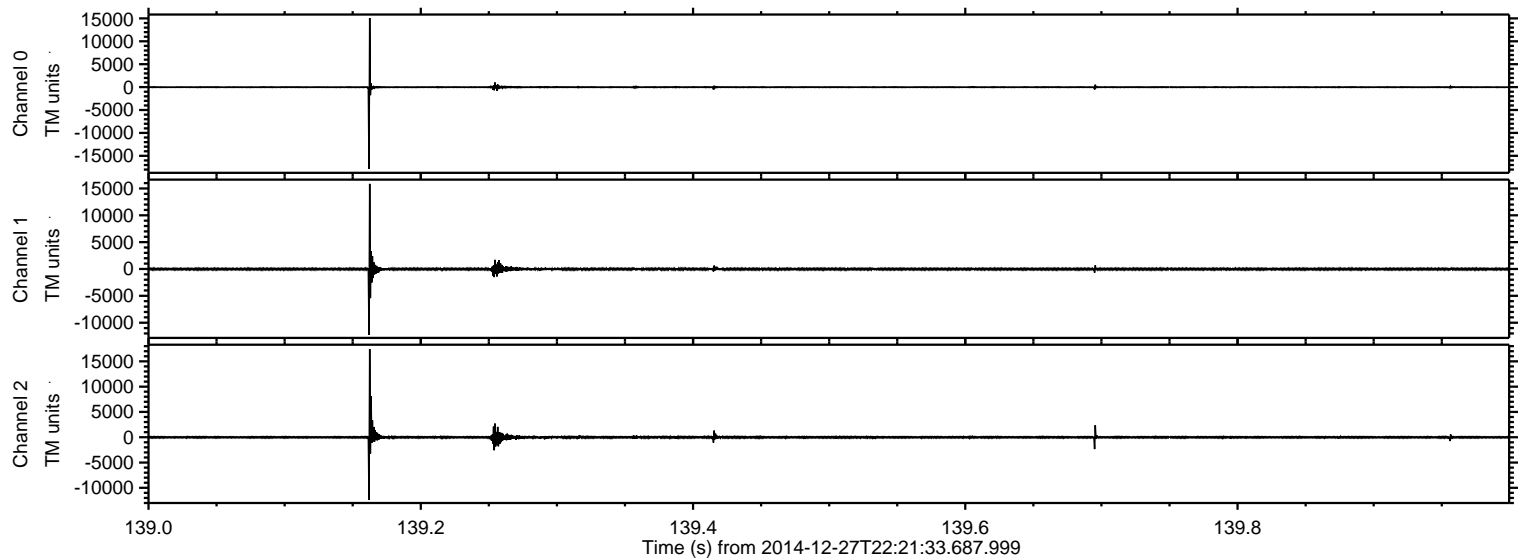

Processed Wed Dec 31 19:07:07 2014 by ELM ver.2012-10-06 from 001__elm20141227_222132__dat00.bin

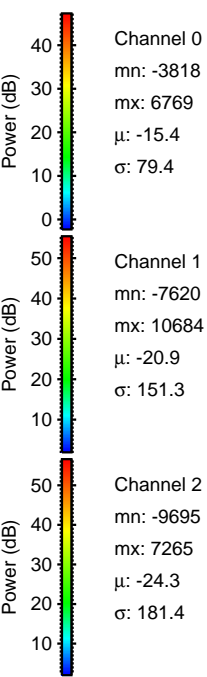
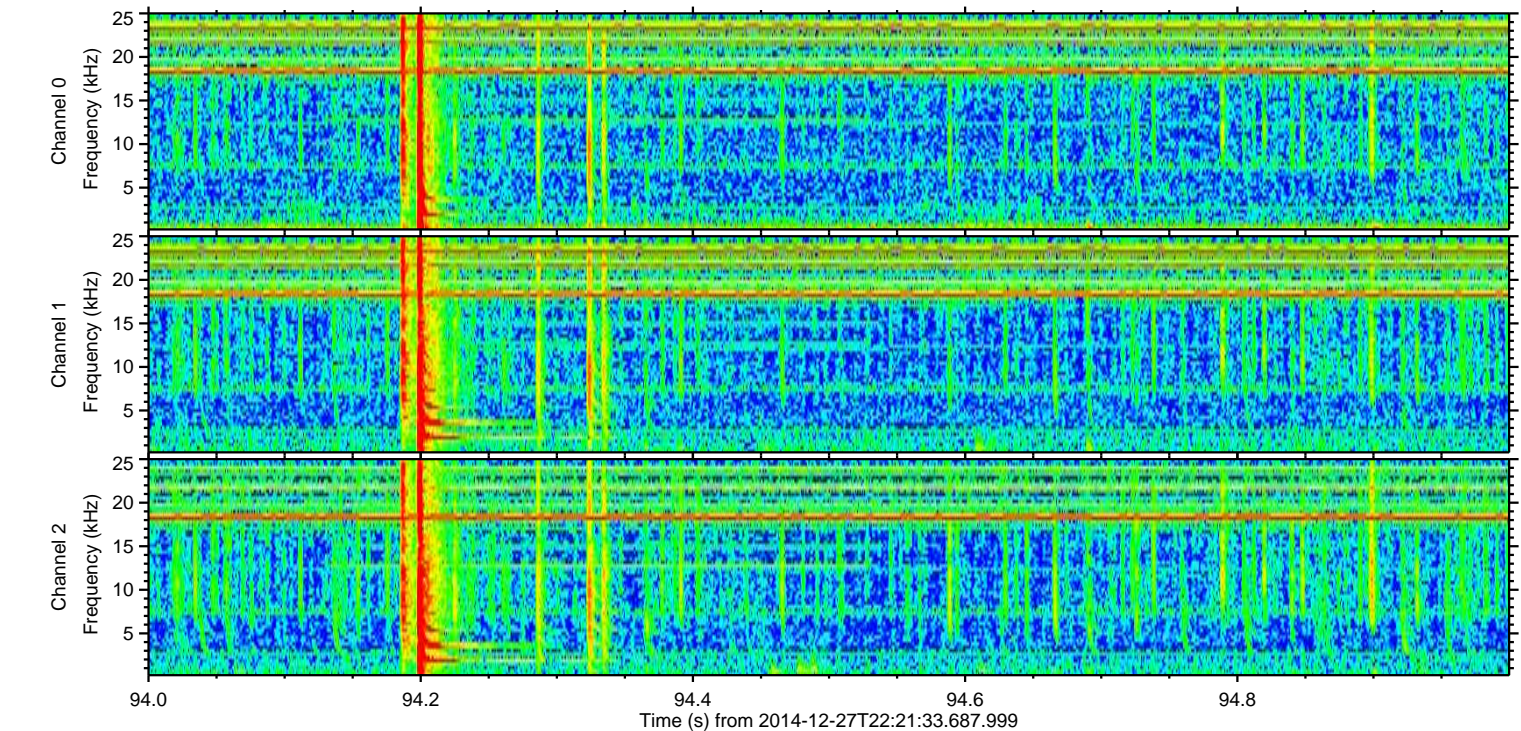
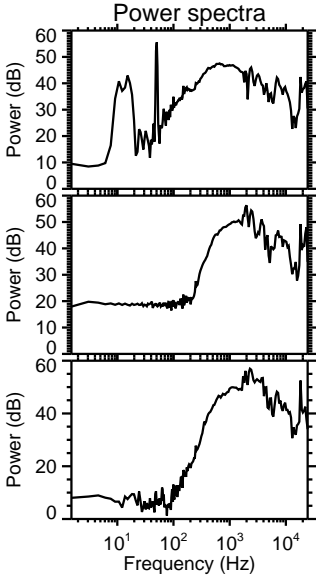
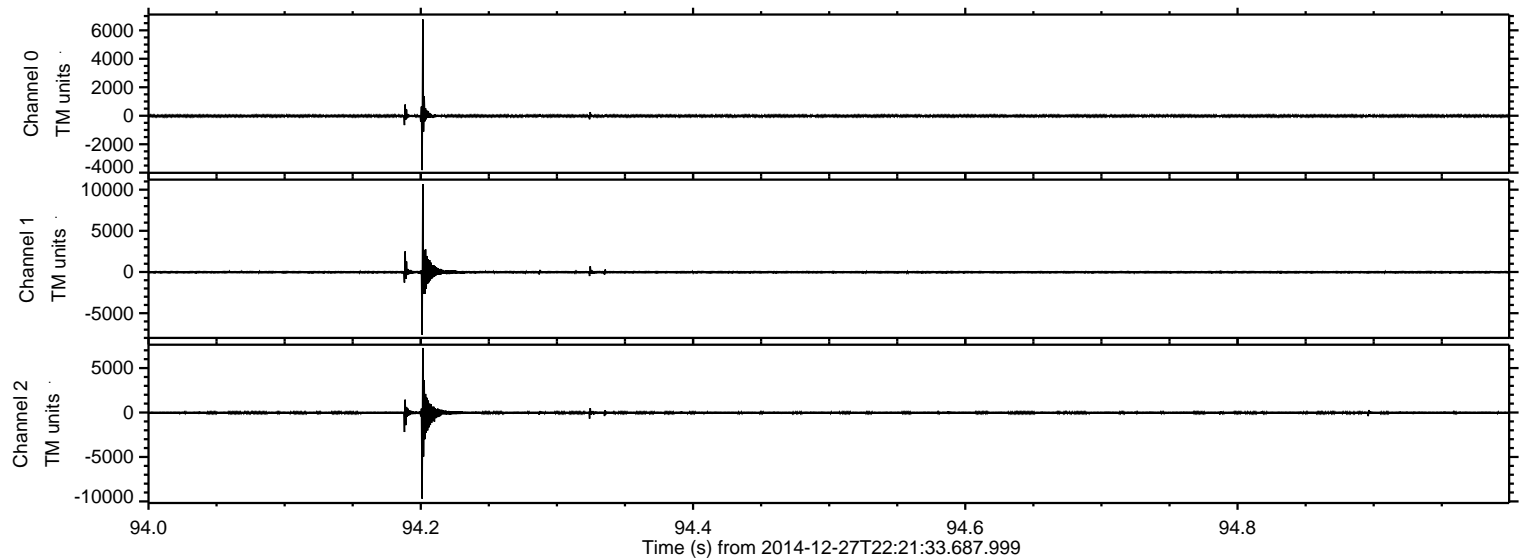

Processed Wed Dec 31 19:07:08 2014 by ELM ver.2012-10-06 from 001__elm20141227_222132__dat00.bin

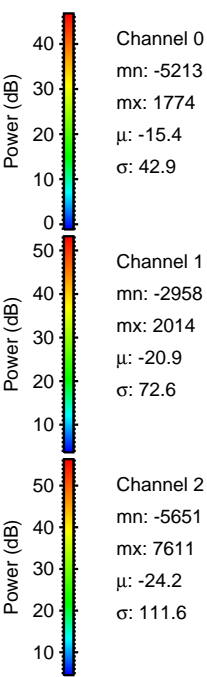
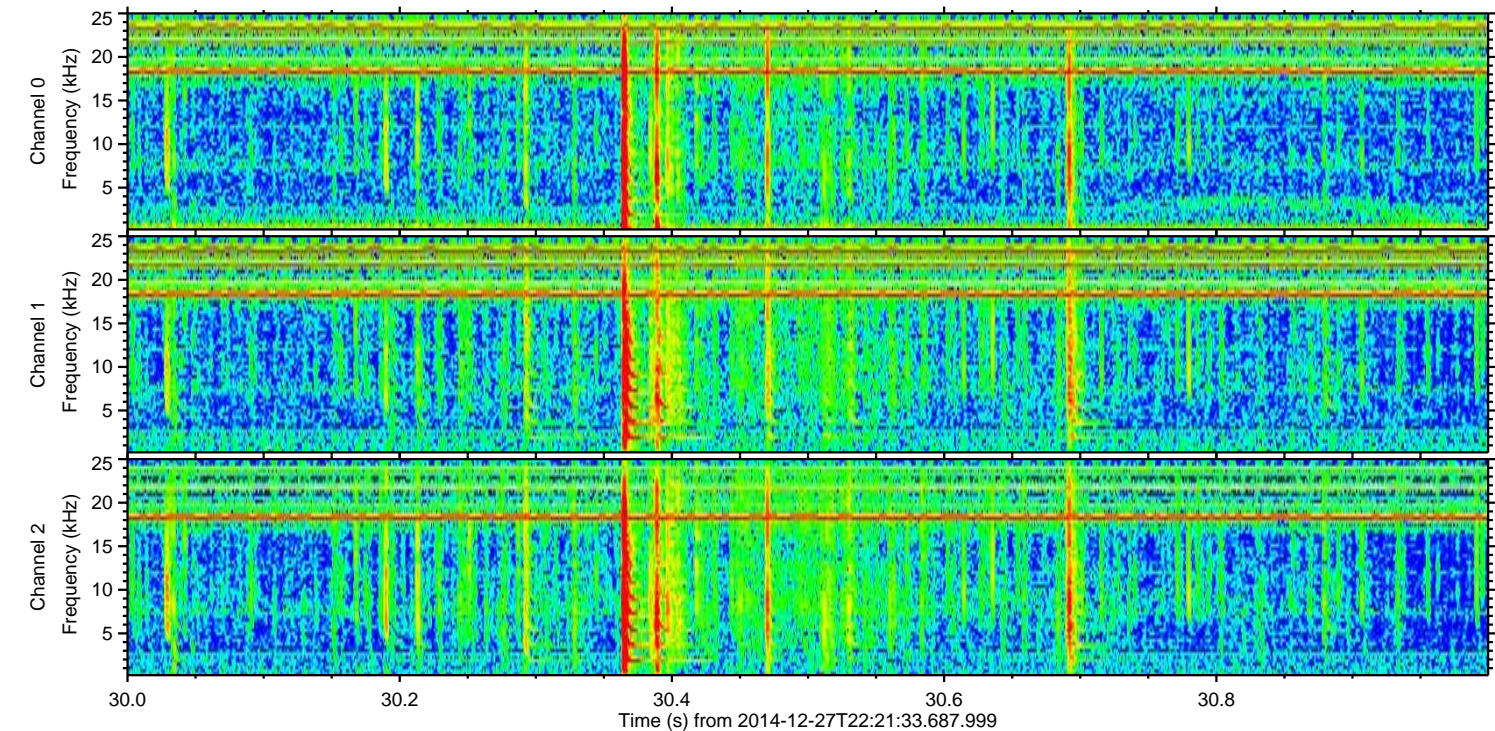
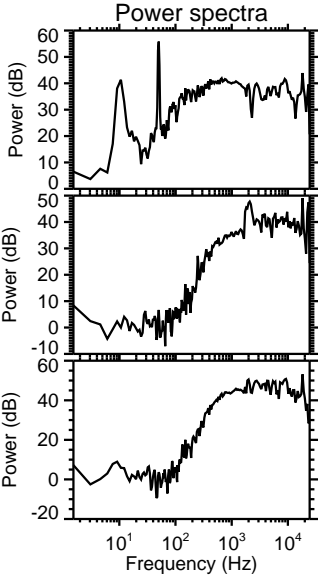
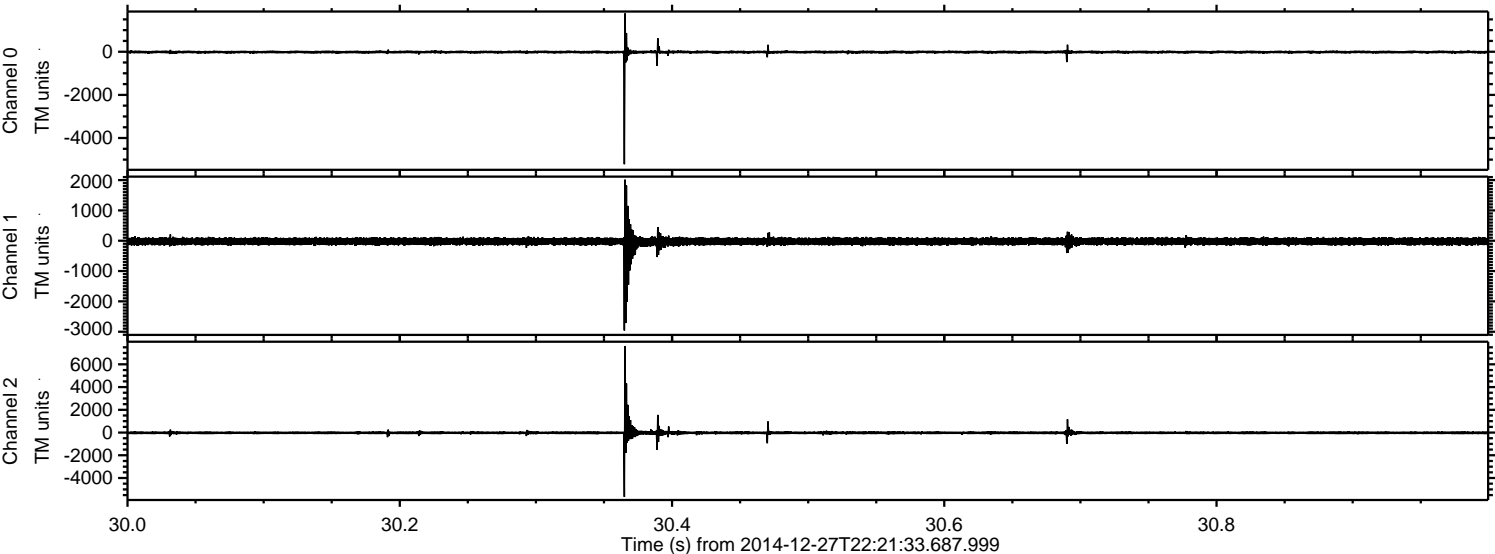

ELMAVAN 3D WAVEFORMS (Measured data sampled at 50 kHz) 49809 packets of 144 samples from 2014-12-27T22:21:33.687.999. Part 47/144

Processed Wed Dec 31 19:07:09 2014 by ELM ver.2012-10-06 from 001__elm20141227_222132__dat00.bin

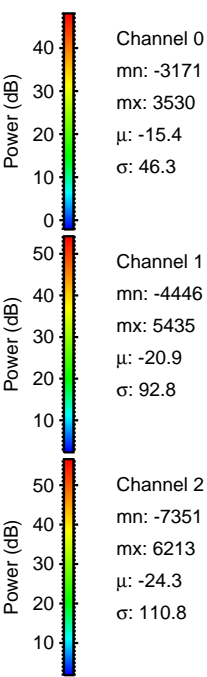
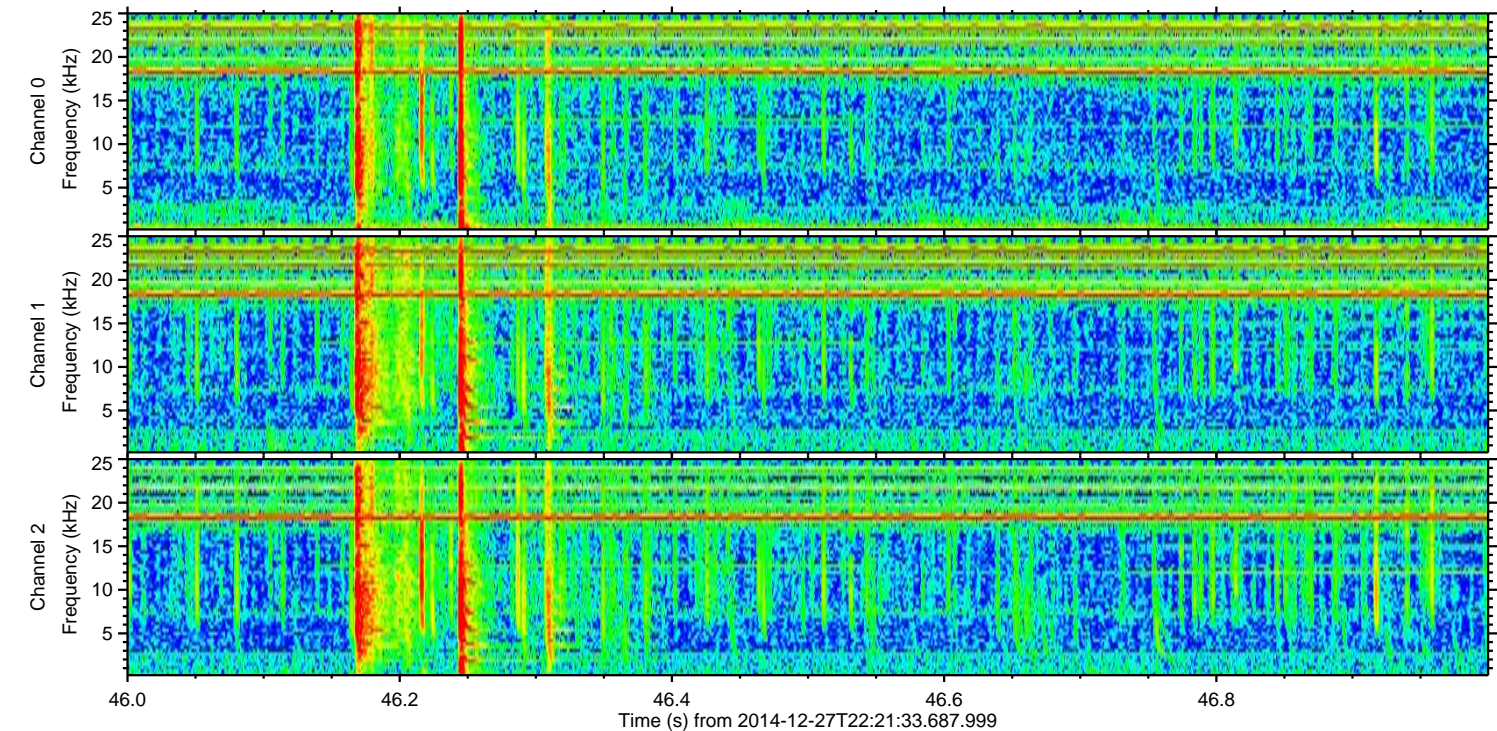
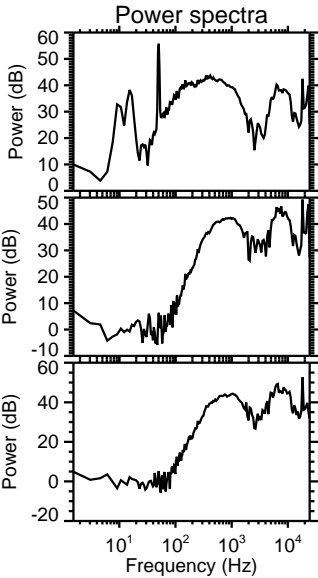
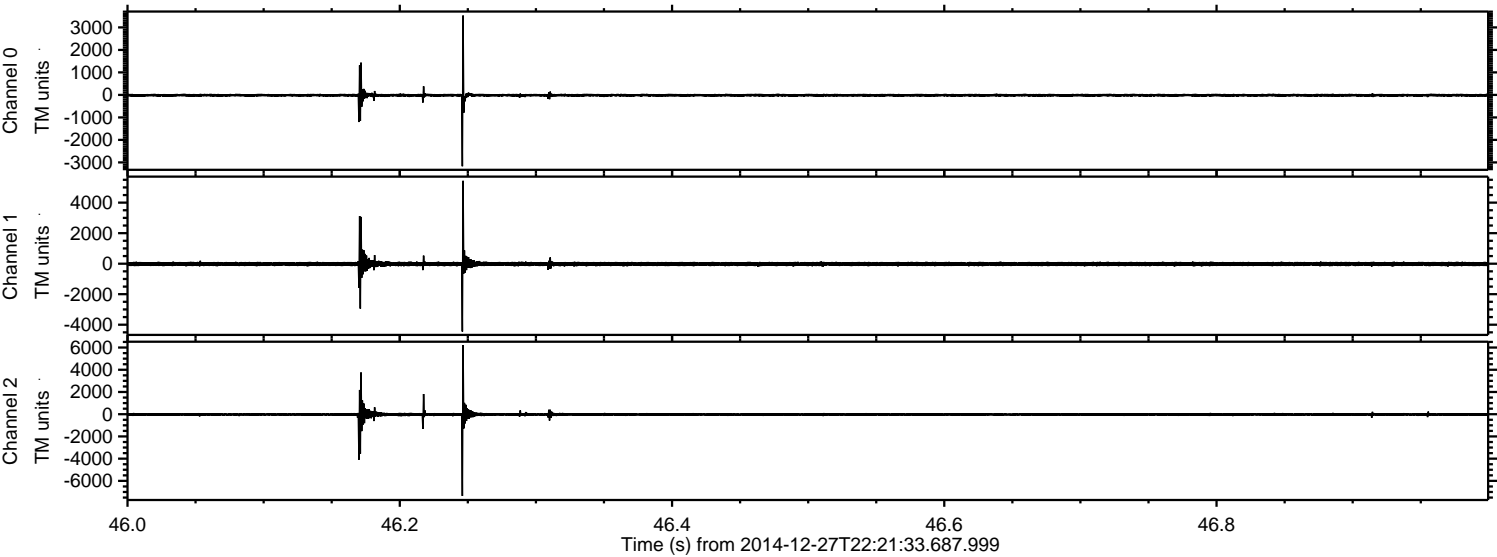

ELMAVAN 3D WAVEFORMS (Measured data sampled at 50 kHz) 49809 packets of 144 samples from 2014-12-27T22:21:33.687.999. Part 127/144

Processed Wed Dec 31 19:07:10 2014 by ELM ver.2012-10-06 from 001__elm20141227_222132__dat00.bin

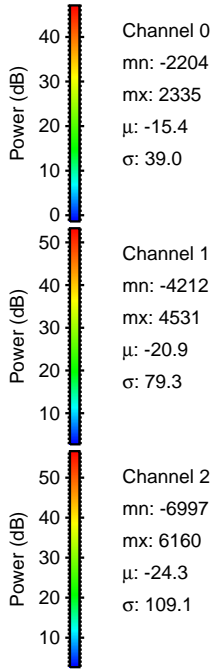
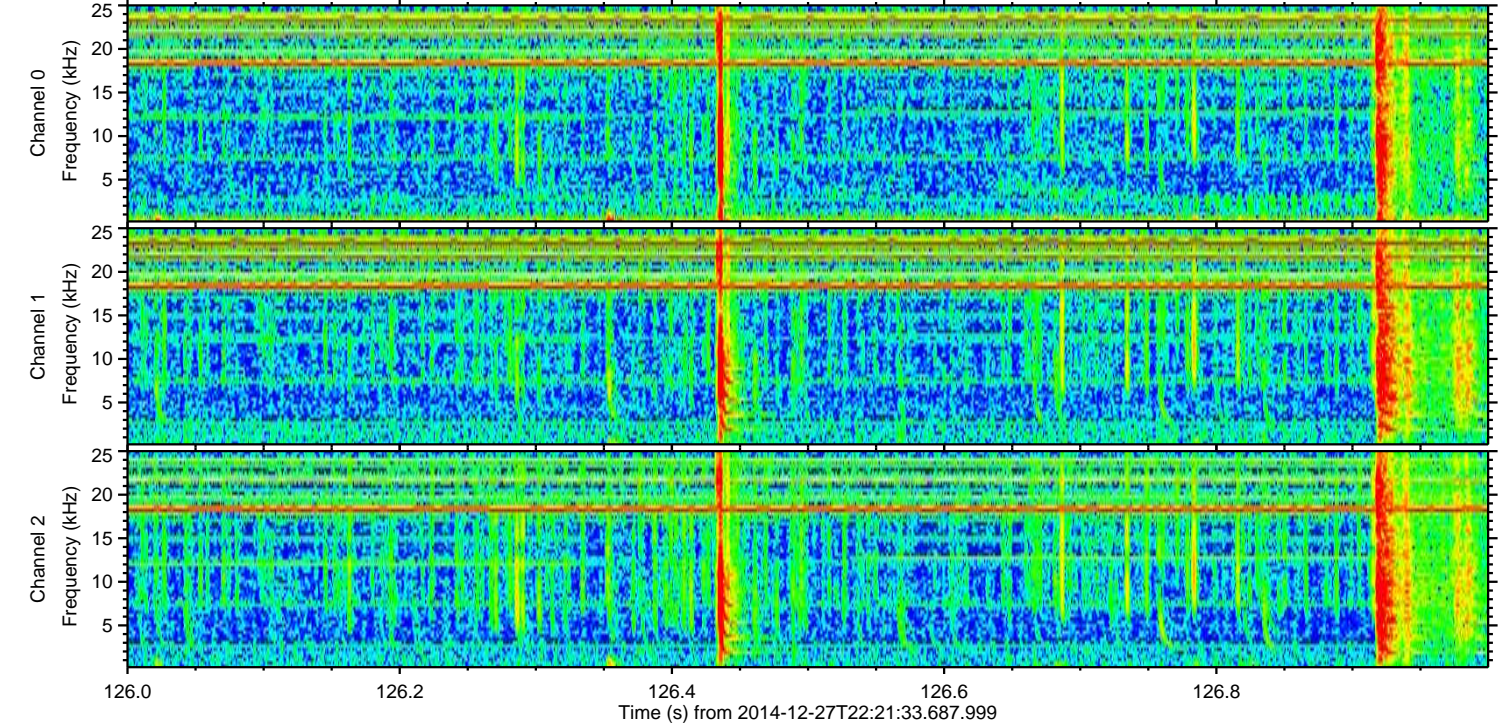
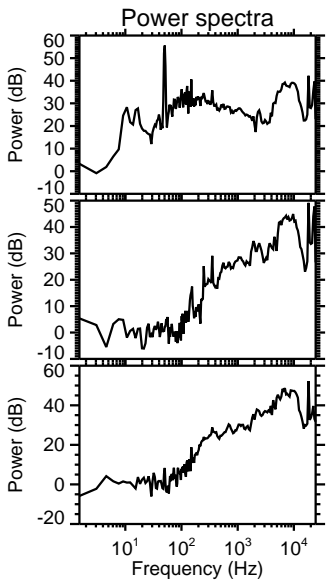
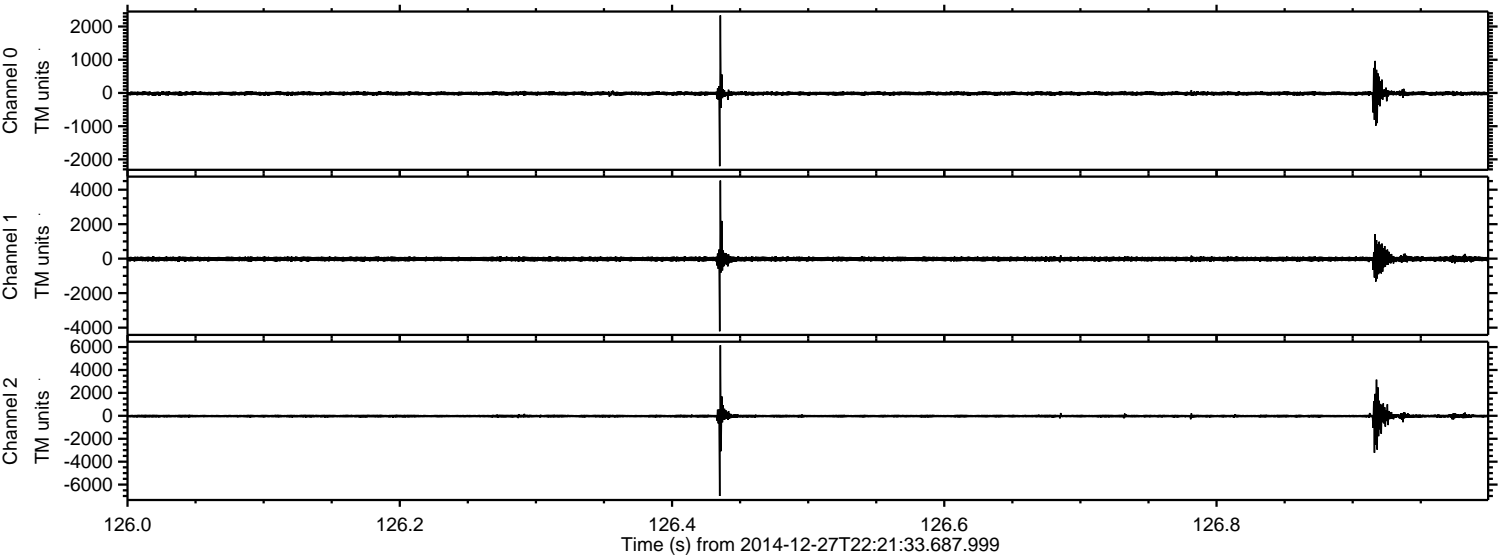

Channel 0
mn: -2204
mx: 2335
 μ : -15.4
 σ : 39.0

Channel 1
mn: -4212
mx: 4531
 μ : -20.9
 σ : 79.3

Channel 2
mn: -6997
mx: 6160
 μ : -24.3
 σ : 109.1

Processed Wed Dec 31 19:07:11 2014 by ELM ver.2012-10-06 from 001__elm20141227_222132__dat00.bin

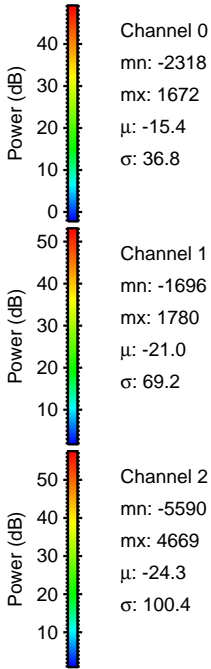
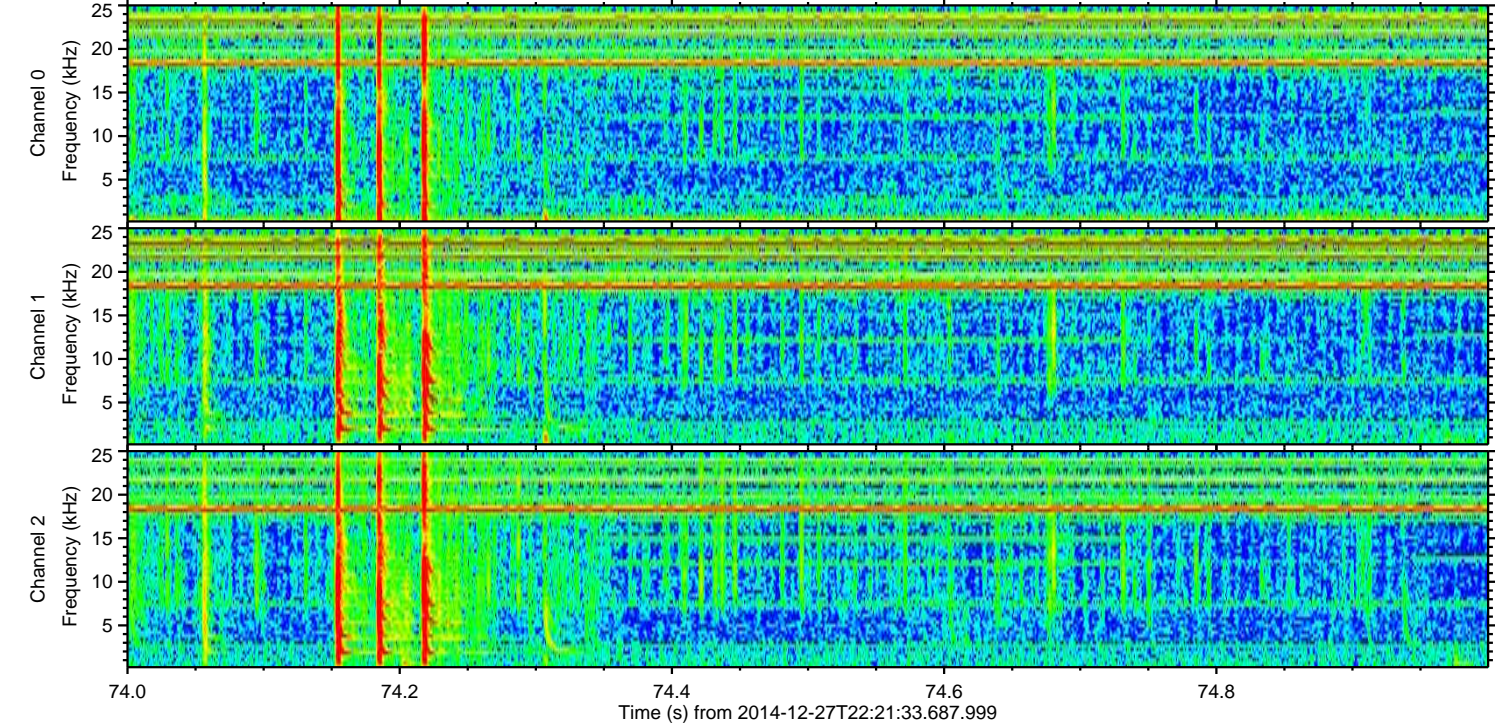
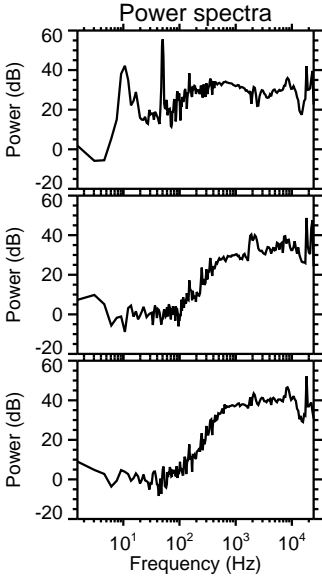
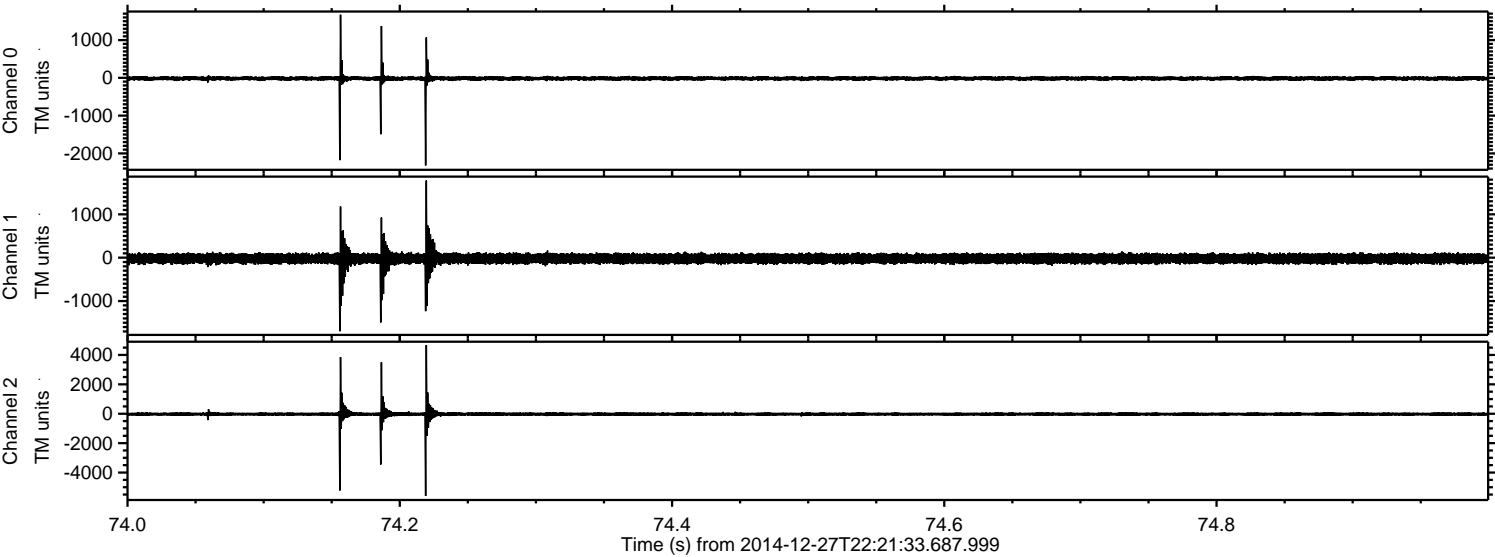

ELMAVAN 3D WAVEFORMS (Measured data sampled at 50 kHz) 49809 packets of 144 samples from 2014-12-27T22:21:33.687.999. Part 115/144

Processed Wed Dec 31 19:07:12 2014 by ELM ver.2012-10-06 from 001__elm20141227_222132__dat00.bin

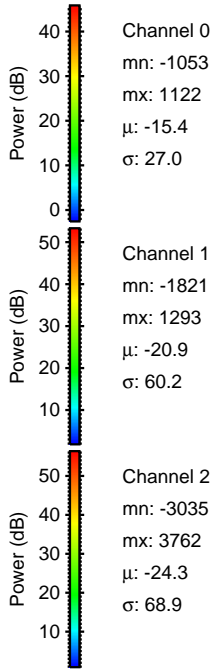
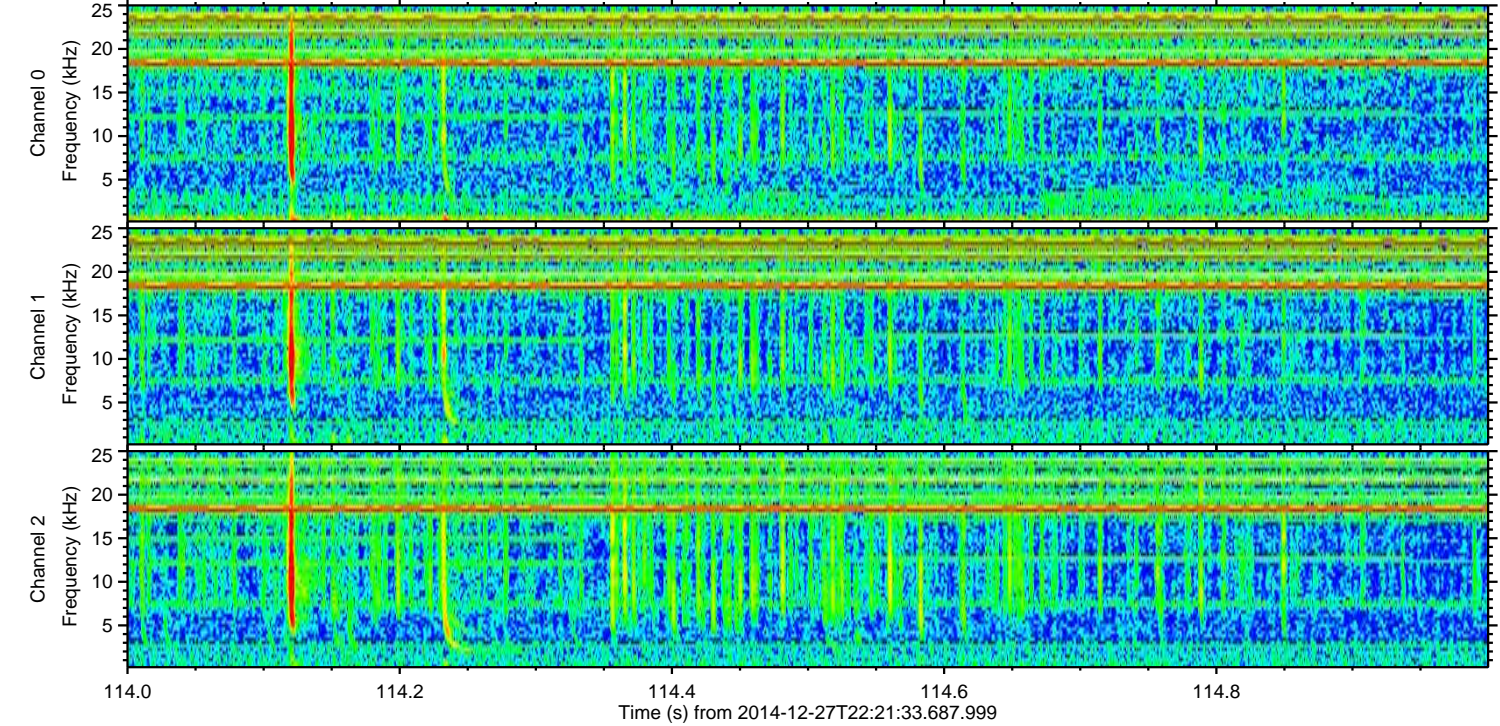
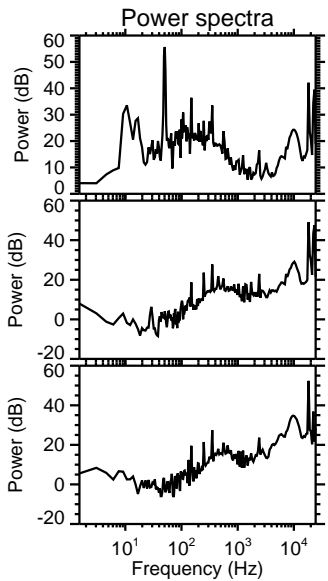
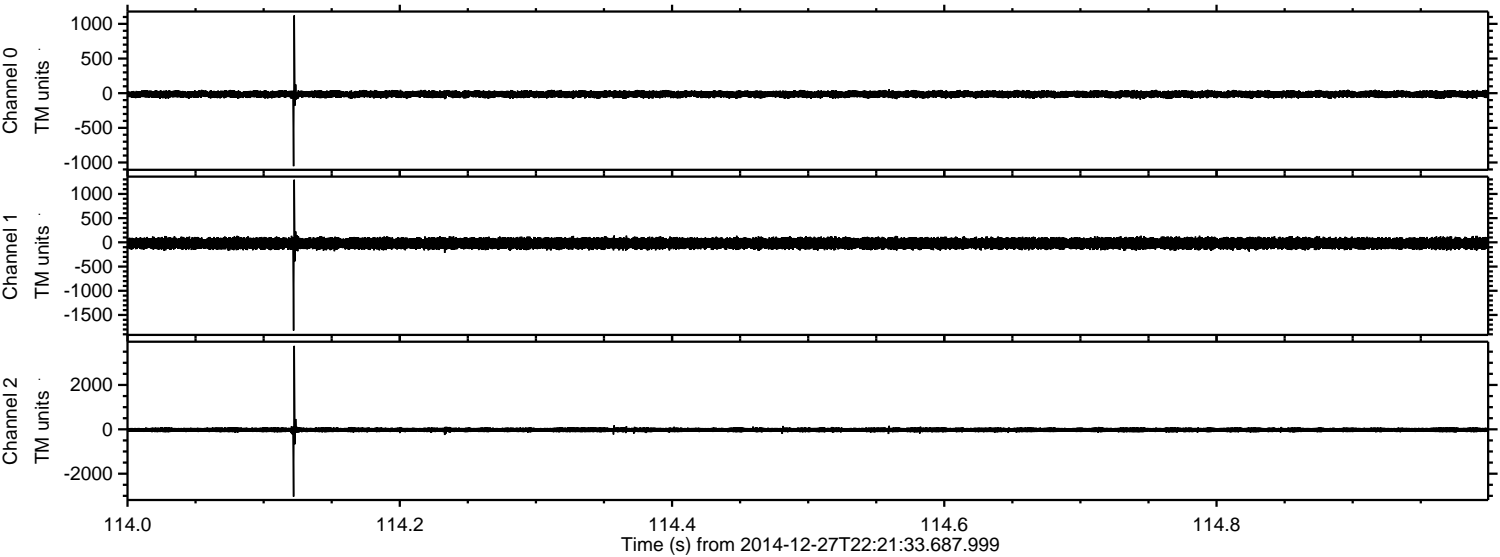

Processed Wed Dec 31 19:07:13 2014 by ELM ver.2012-10-06 from 001__elm20141227_222132__dat00.bin

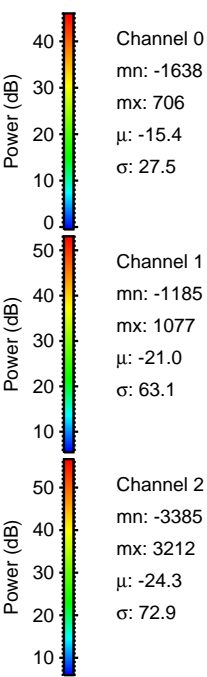
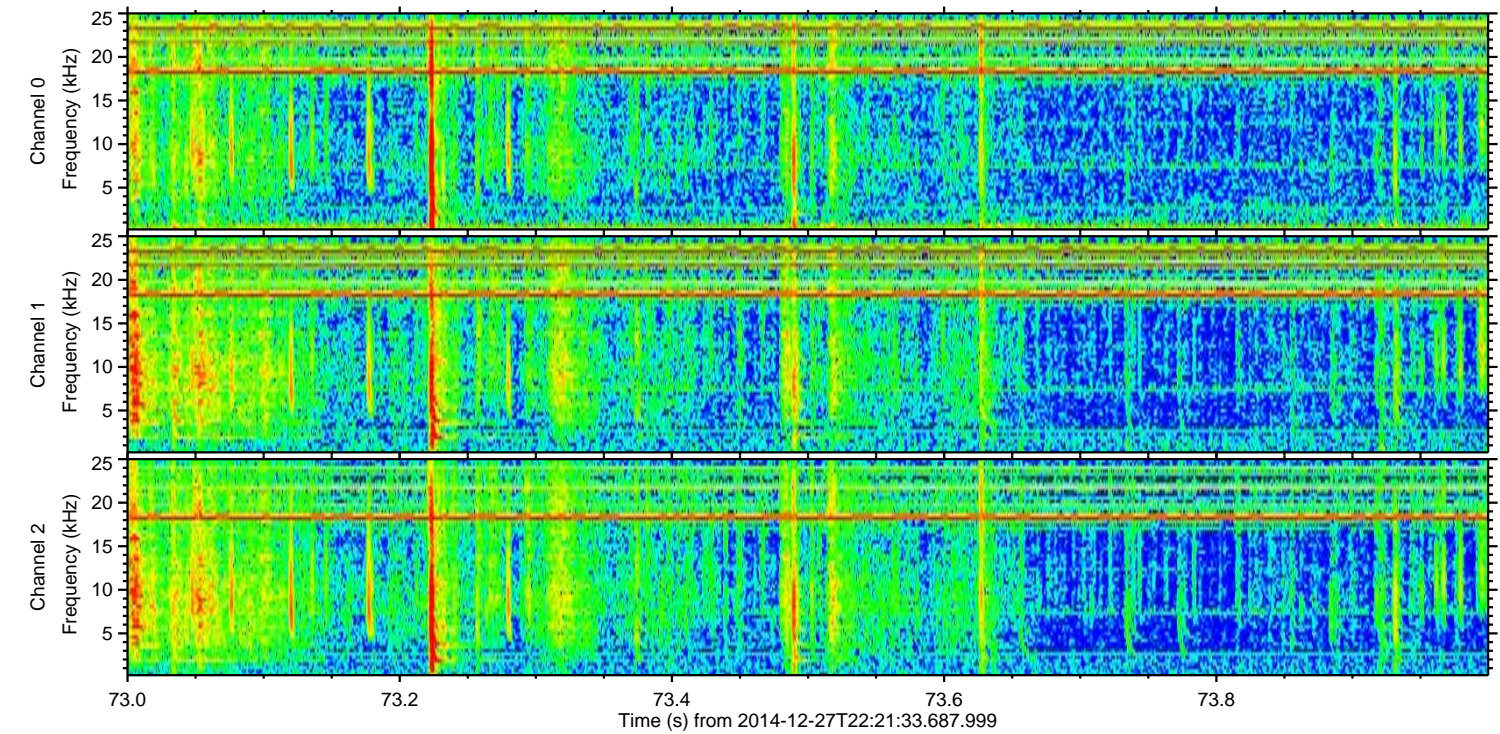
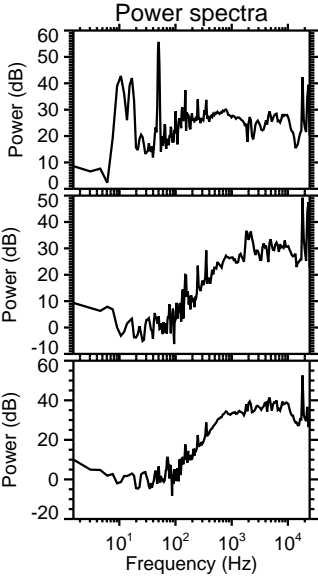
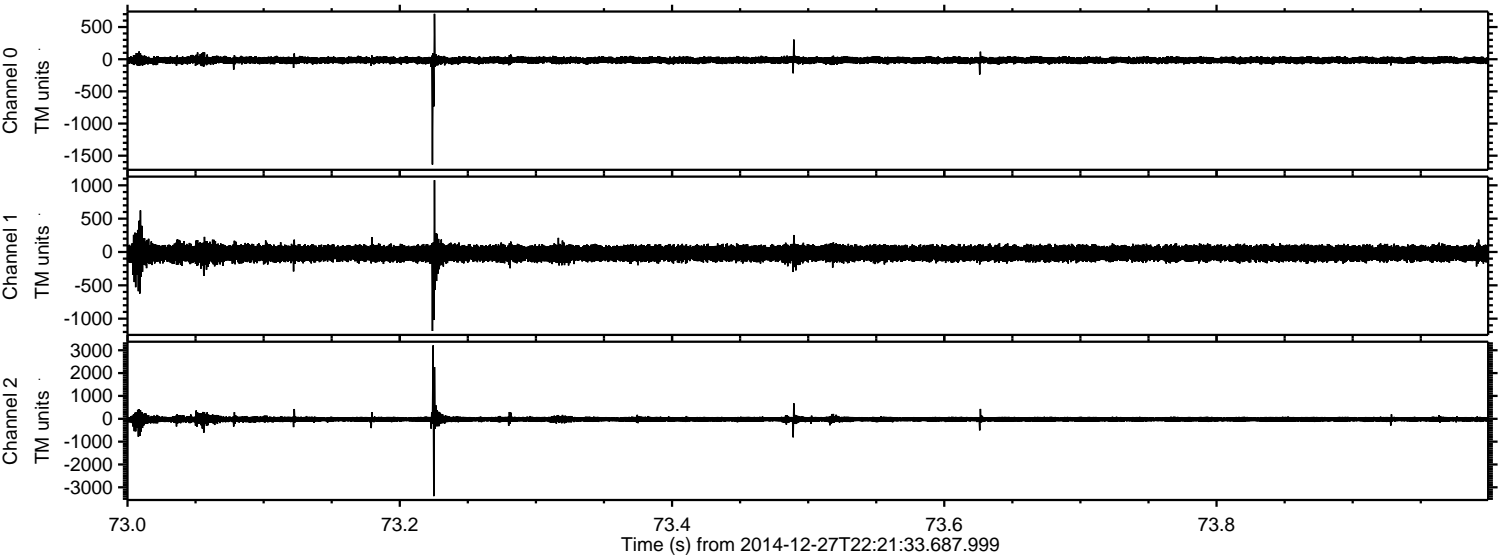

Channel 0
mn: -1638
mx: 706
 μ : -15.4
 σ : 27.5

Channel 1
mn: -1185
mx: 1077
 μ : -21.0
 σ : 63.1

Channel 2
mn: -3385
mx: 3212
 μ : -24.3
 σ : 72.9

Processed Wed Dec 31 19:07:14 2014 by ELM ver.2012-10-06 from 001__elm20141227_222132__dat00.bin

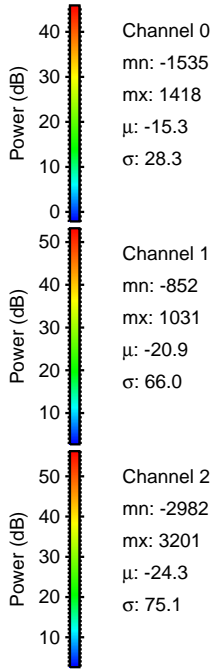
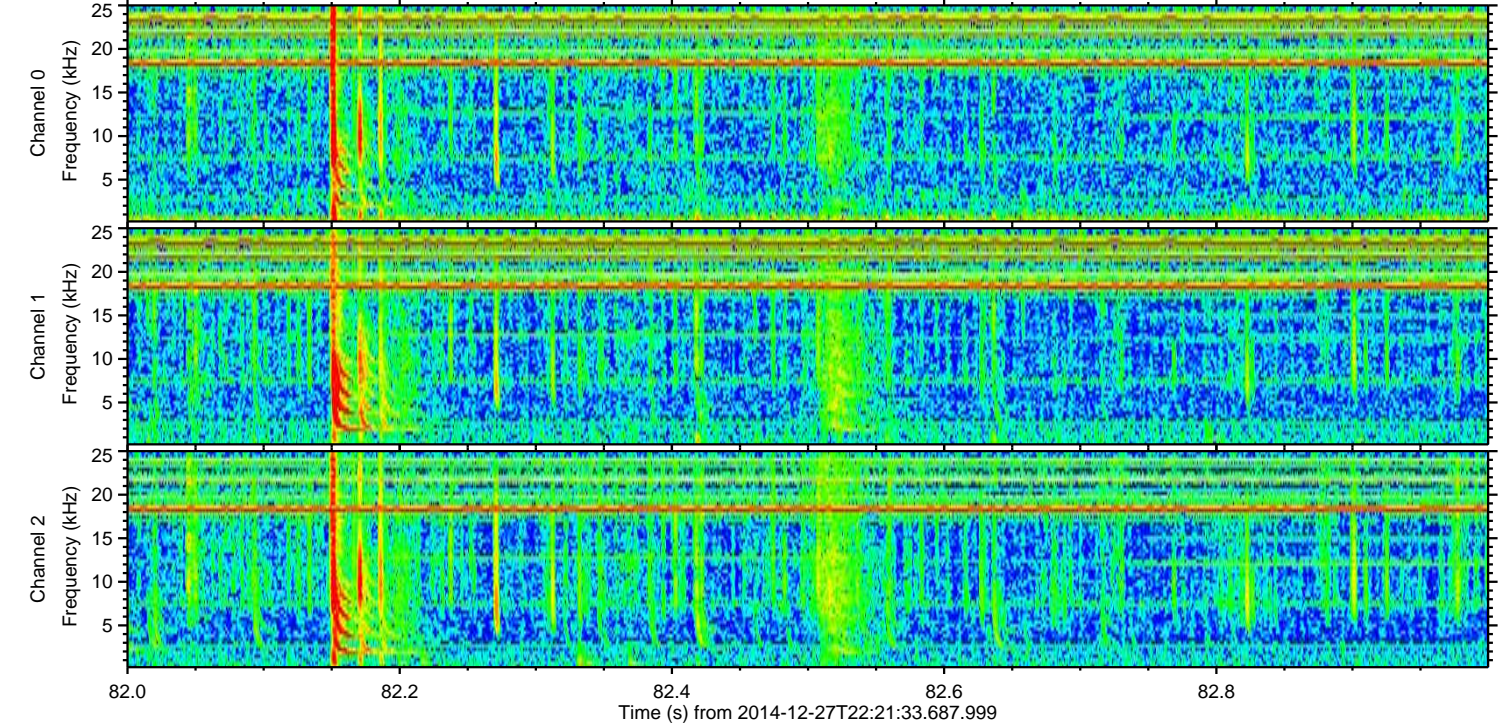
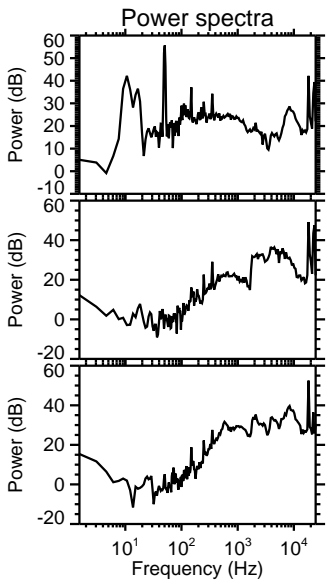
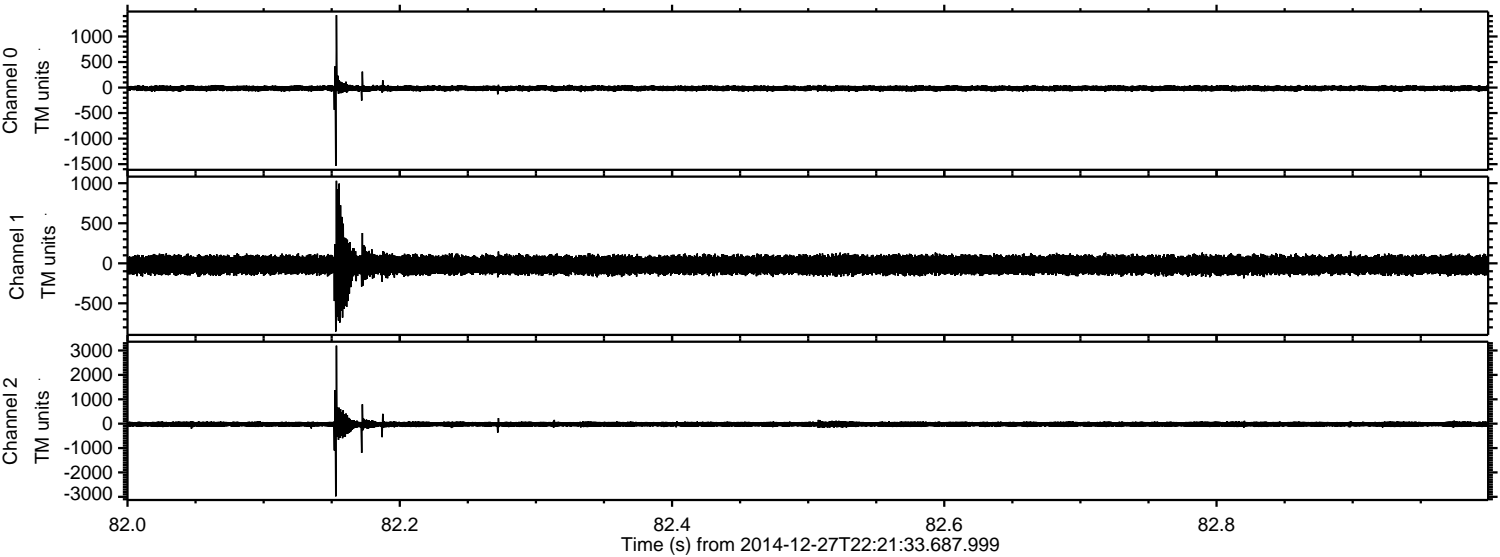

Processed Wed Dec 31 19:07:15 2014 by ELM ver.2012-10-06 from 001__elm20141227_222132__dat00.bin

