

ELMAVAN 3D WAVEFORMS (Measured data sampled at 50 kHz) 49807 packets of 144 samples from 2014-12-27T21:36:32.308.000.

Processed Wed Dec 31 18:26:43 2014 by ELM ver.2012-10-06 from 001__elm20141227_213631__dat00.bin

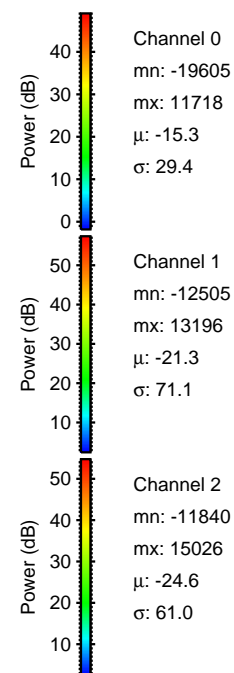
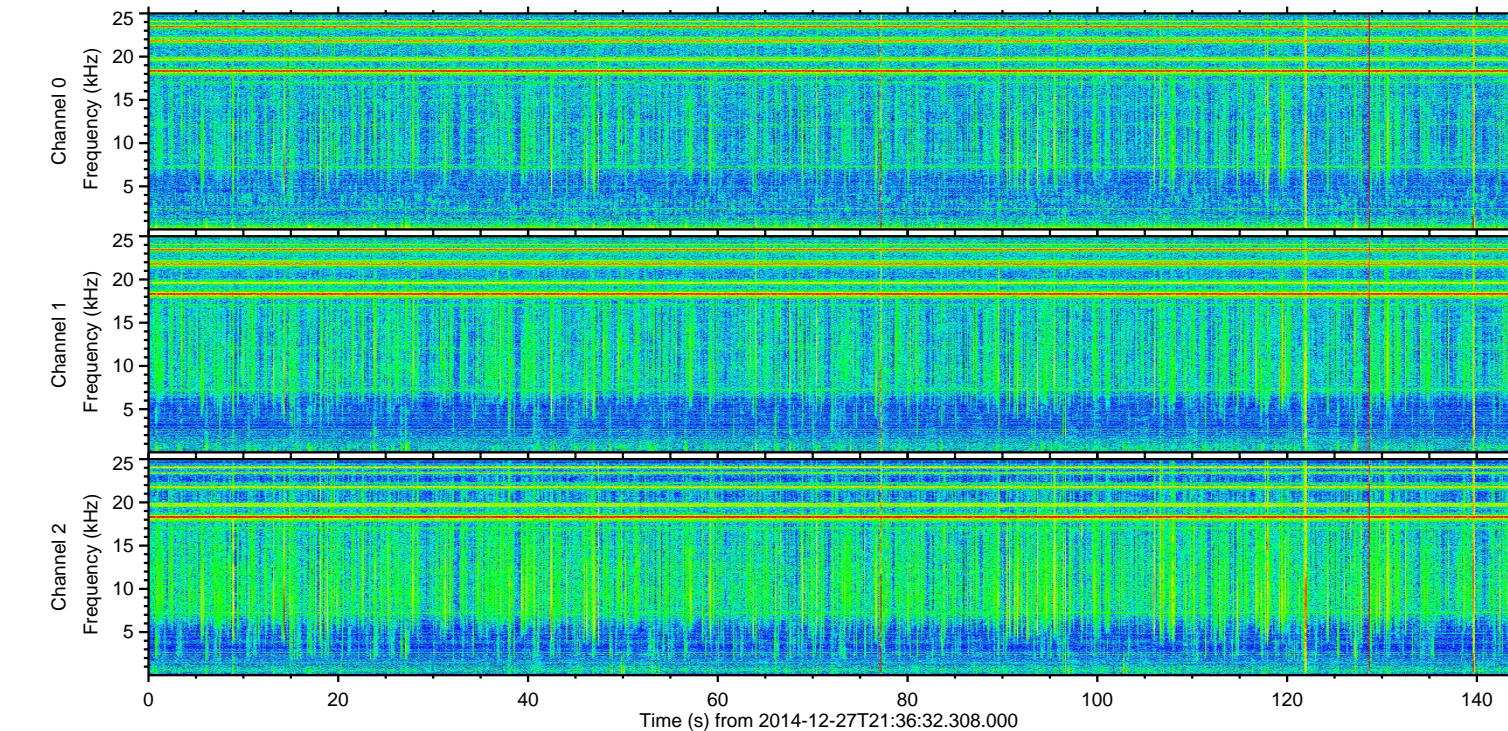
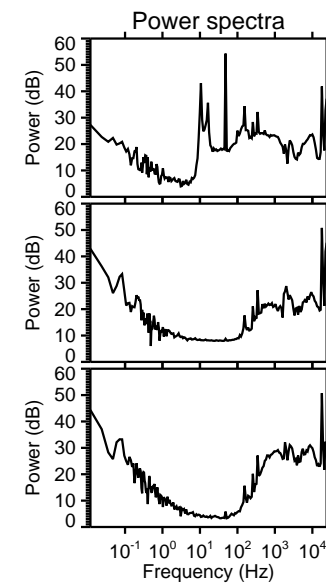
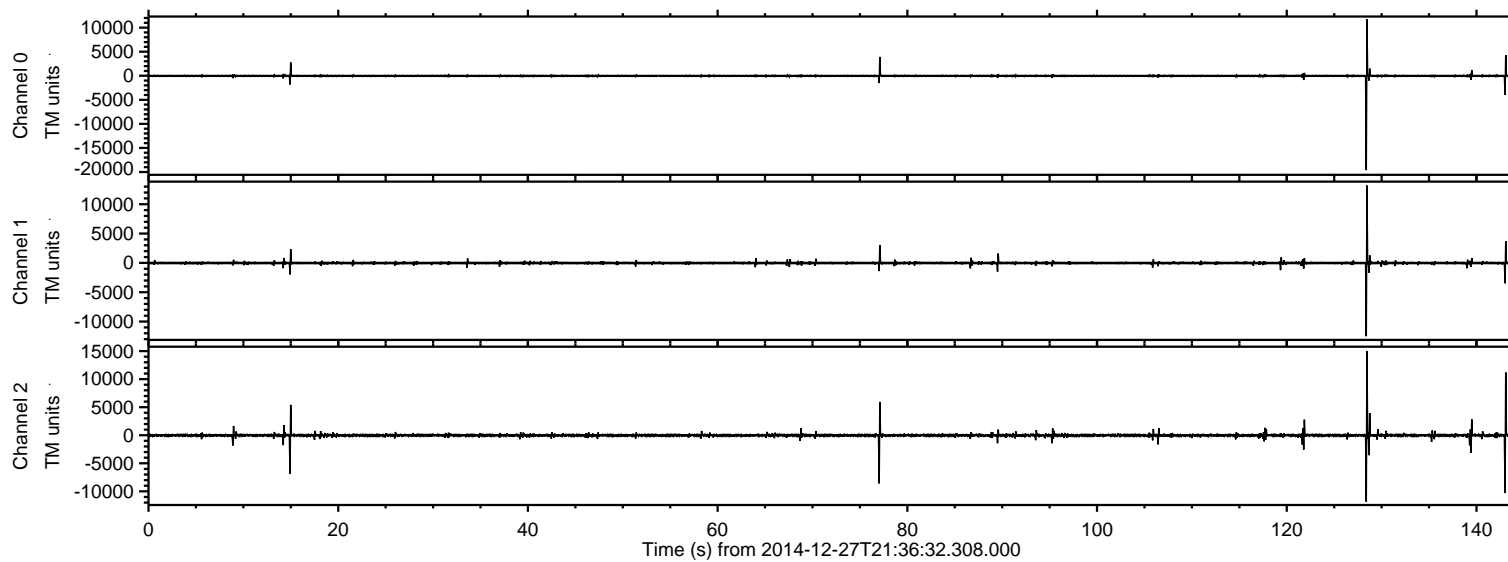

ELMAVAN 3D WAVEFORMS (Measured data sampled at 50 kHz) 49807 packets of 144 samples from 2014-12-27T21:36:32.308.000. Part 129/144

Processed Wed Dec 31 18:26:55 2014 by ELM ver.2012-10-06 from 001__elm20141227_213631__dat00.bin

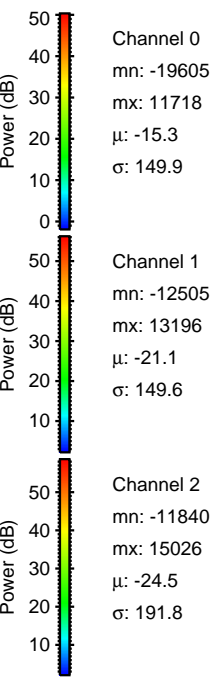
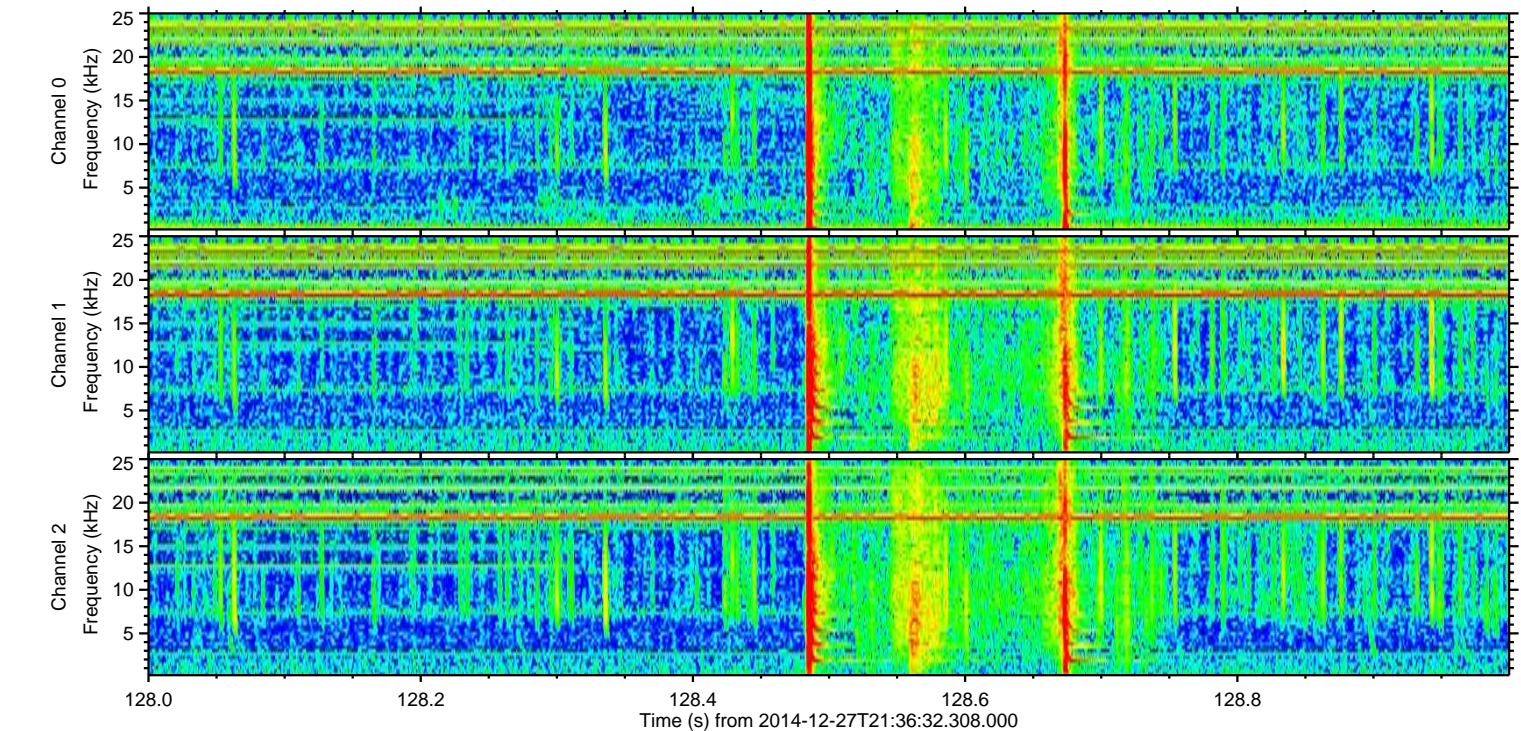
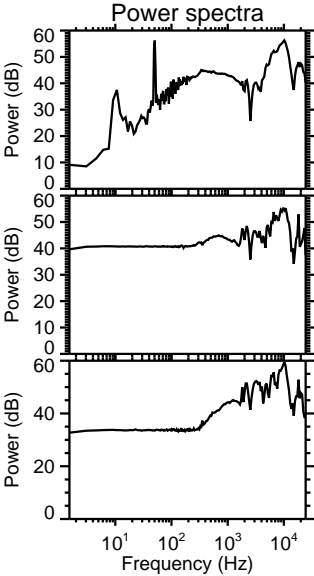
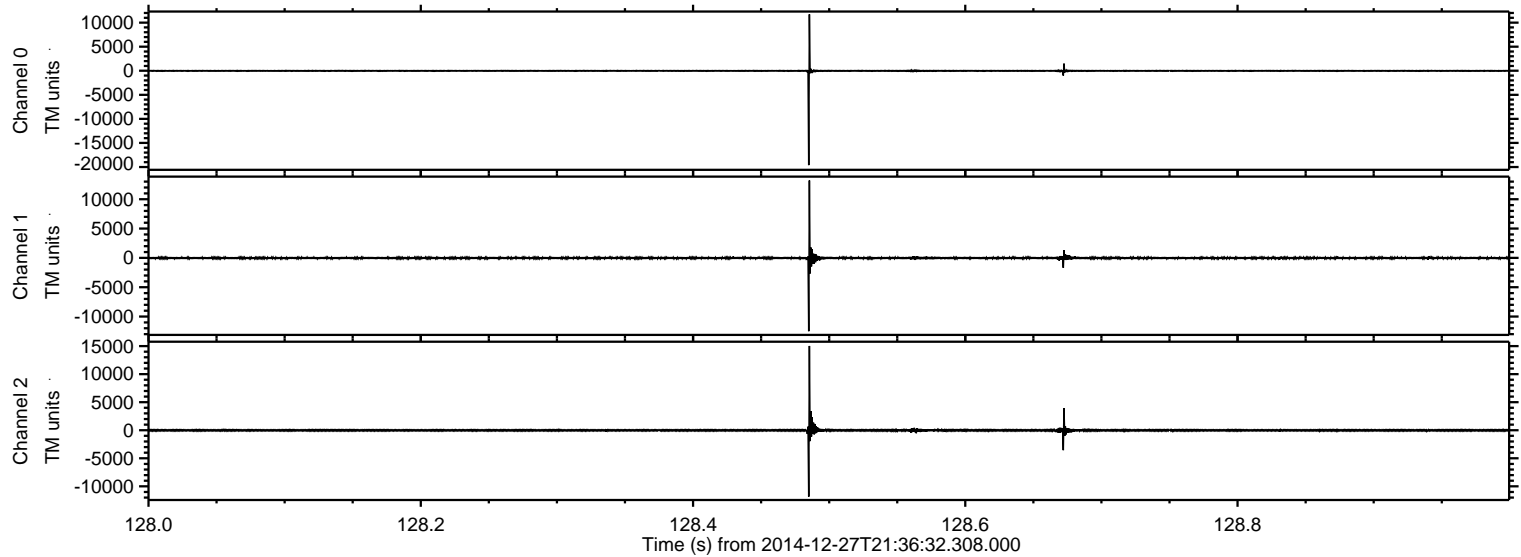

ELMAVAN 3D WAVEFORMS (Measured data sampled at 50 kHz) 49807 packets of 144 samples from 2014-12-27T21:36:32.308.000. Part 78/144

Processed Wed Dec 31 18:26:56 2014 by ELM ver.2012-10-06 from 001__elm20141227_213631__dat00.bin

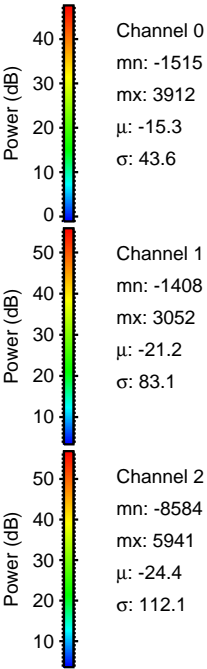
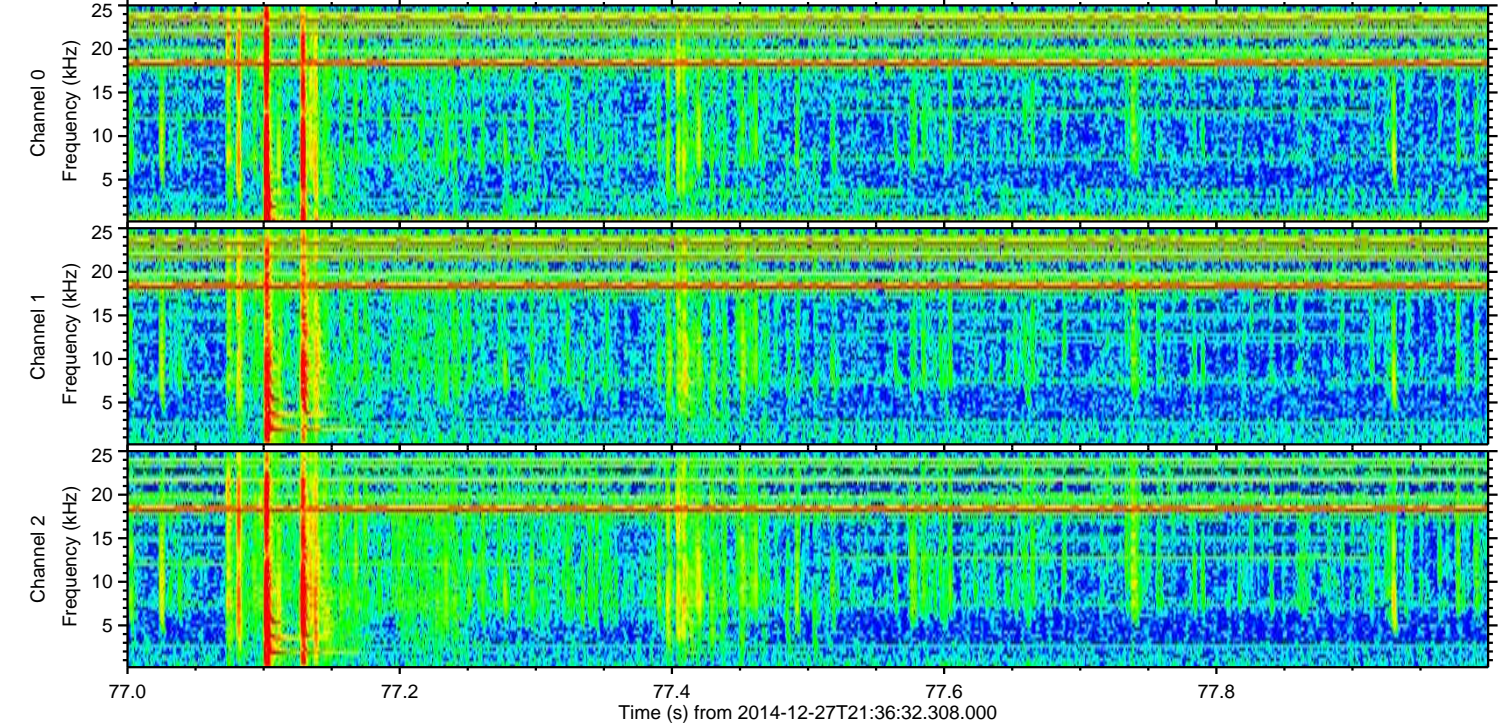
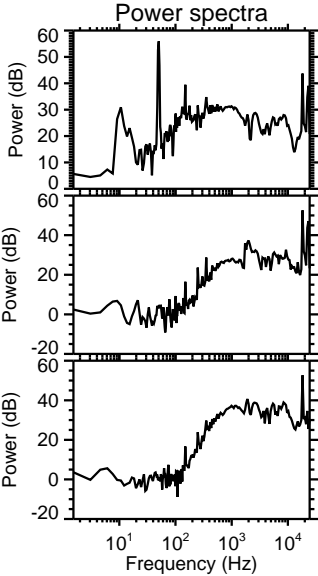
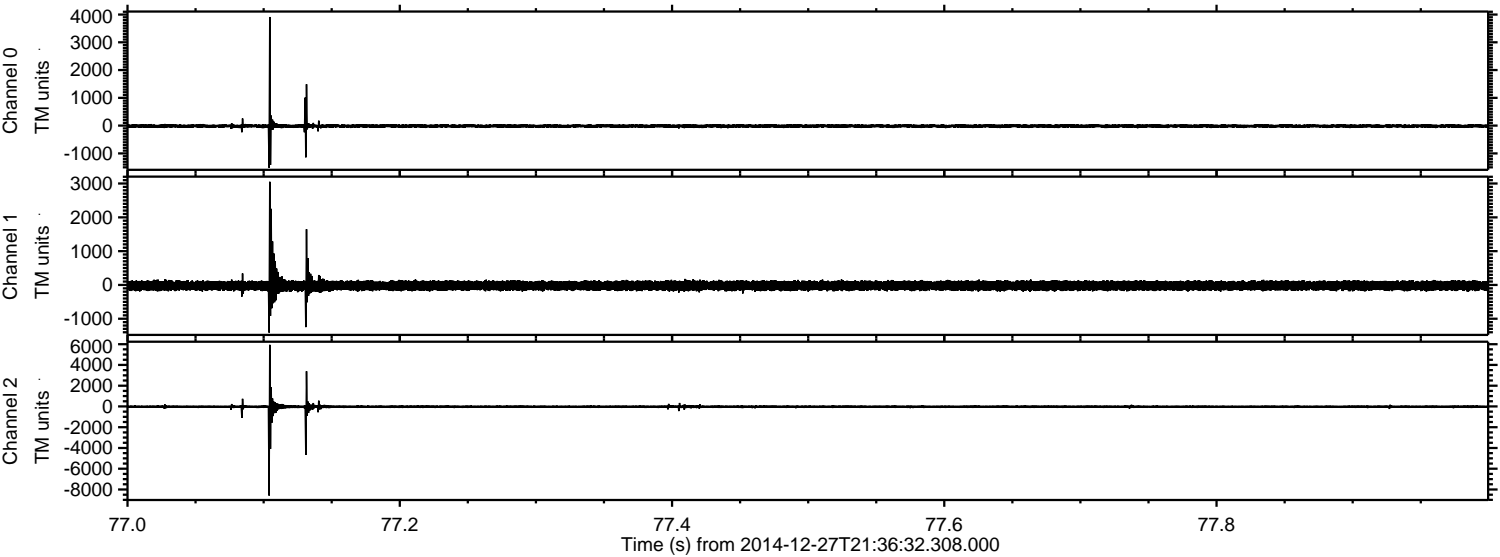

Channel 0
mn: -1515
mx: 3912
 μ : -15.3
 σ : 43.6

Channel 1
mn: -1408
mx: 3052
 μ : -21.2
 σ : 83.1

Channel 2
mn: -8584
mx: 5941
 μ : -24.4
 σ : 112.1

ELMAVAN 3D WAVEFORMS (Measured data sampled at 50 kHz) 49807 packets of 144 samples from 2014-12-27T21:36:32.308.000. Part 16/144

Processed Wed Dec 31 18:26:57 2014 by ELM ver.2012-10-06 from 001__elm20141227_213631__dat00.bin

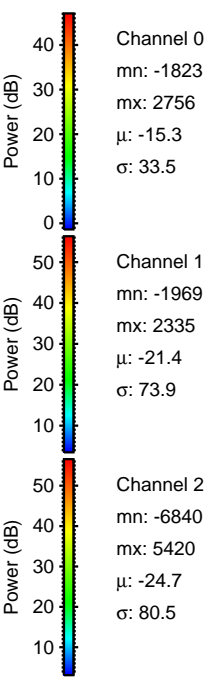
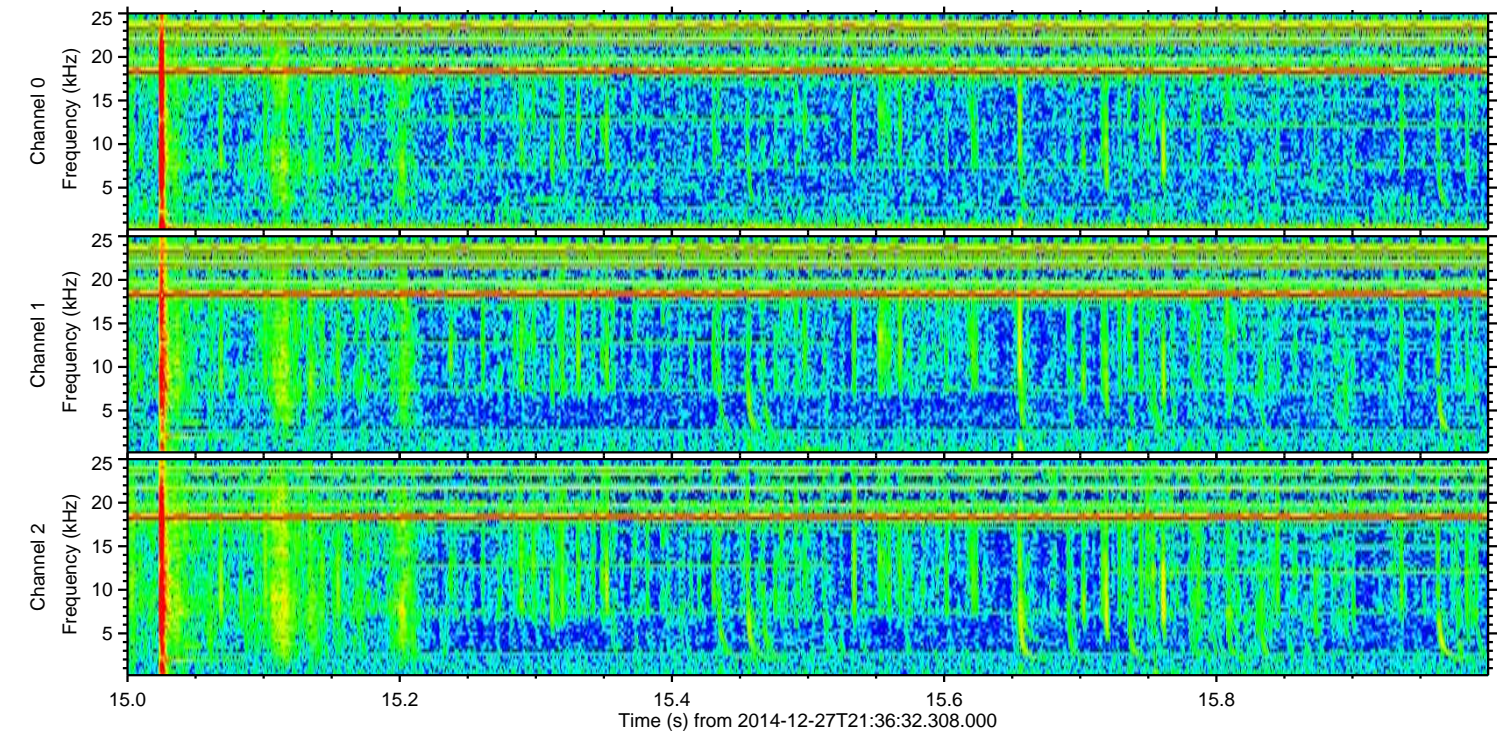
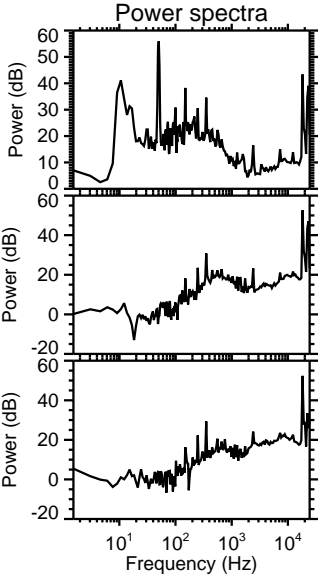
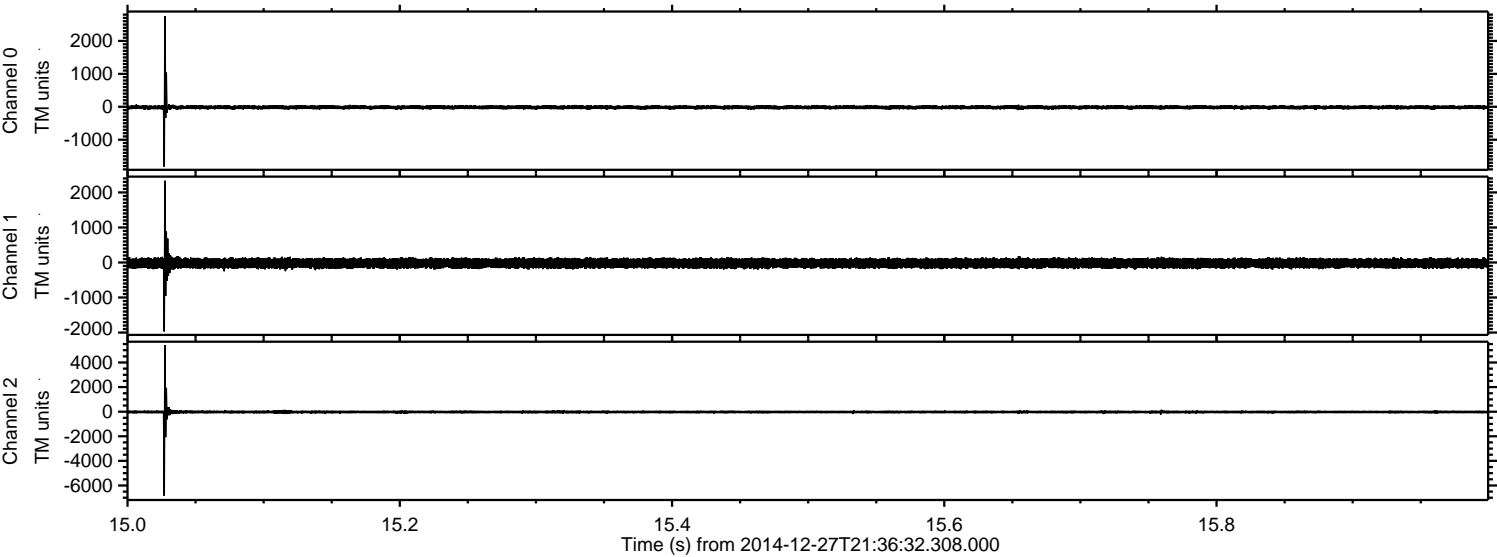

ELMAVAN 3D WAVEFORMS (Measured data sampled at 50 kHz) 49807 packets of 144 samples from 2014-12-27T21:36:32.308.000. Part 140/144

Processed Wed Dec 31 18:26:58 2014 by ELM ver.2012-10-06 from 001__elm20141227_213631__dat00.bin

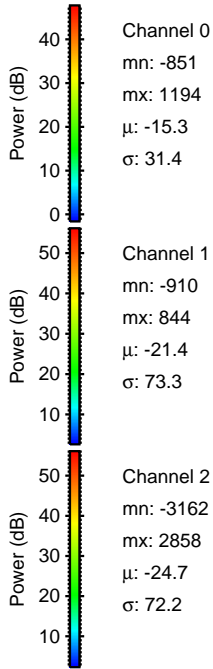
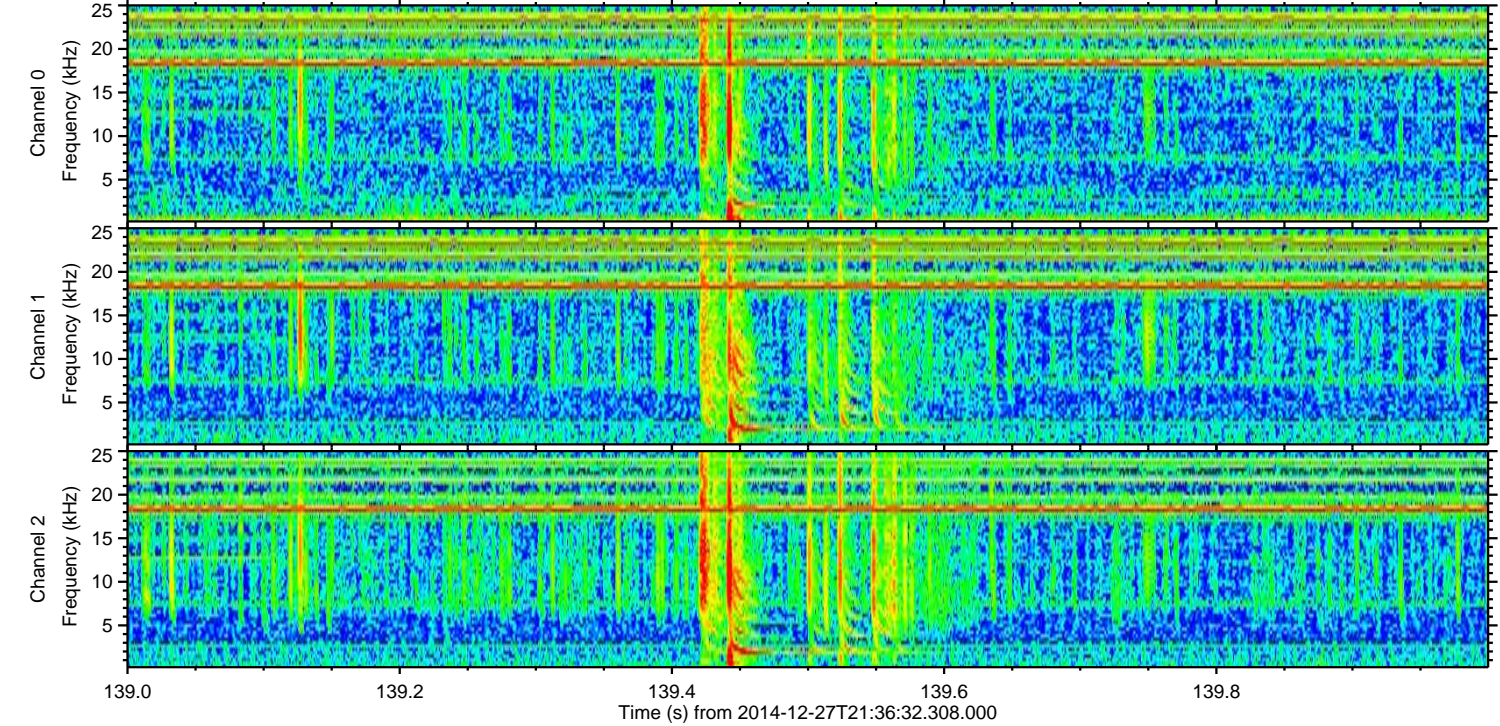
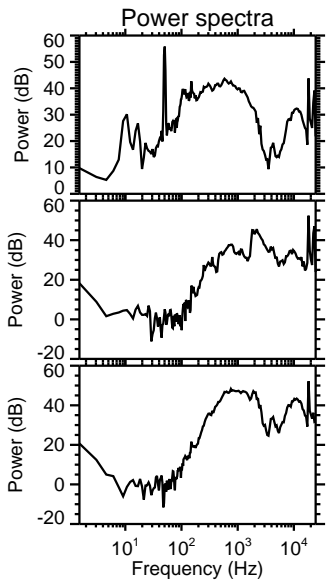
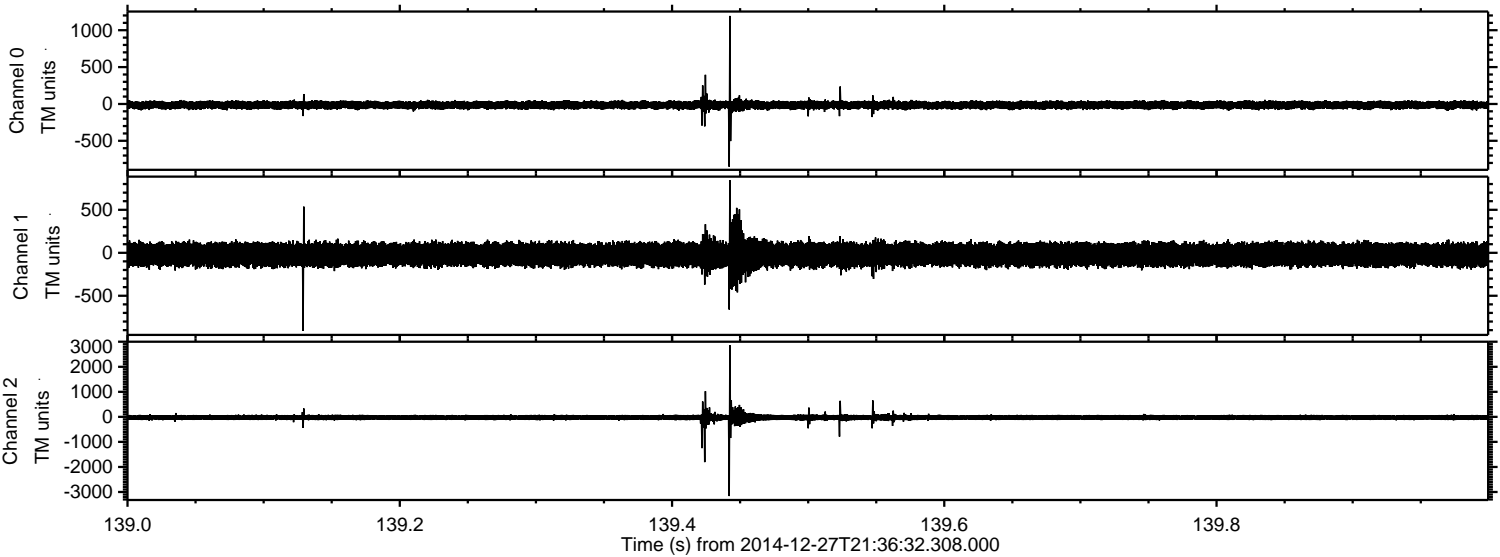

Channel 0
mn: -851
mx: 1194
 μ : -15.3
 σ : 31.4

Channel 1
mn: -910
mx: 844
 μ : -21.4
 σ : 73.3

Channel 2
mn: -3162
mx: 2858
 μ : -24.7
 σ : 72.2

ELMAVAN 3D WAVEFORMS (Measured data sampled at 50 kHz) 49807 packets of 144 samples from 2014-12-27T21:36:32.308.000. Part 122/144

Processed Wed Dec 31 18:26:59 2014 by ELM ver.2012-10-06 from 001__elm20141227_213631__dat00.bin

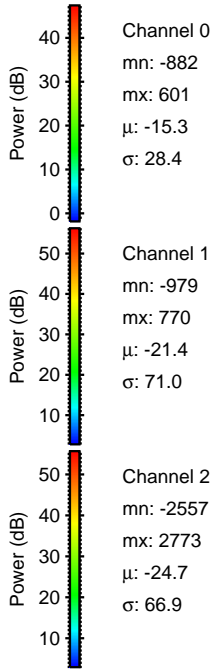
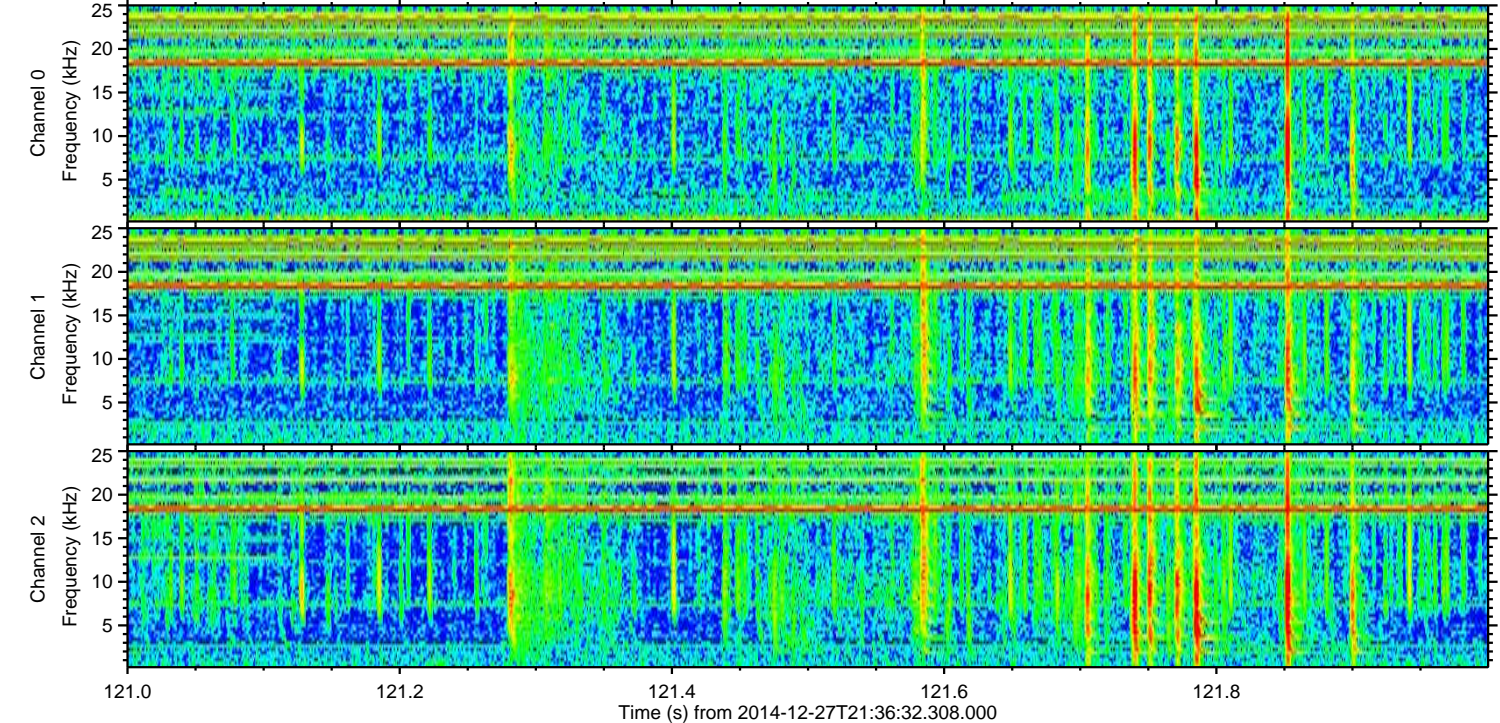
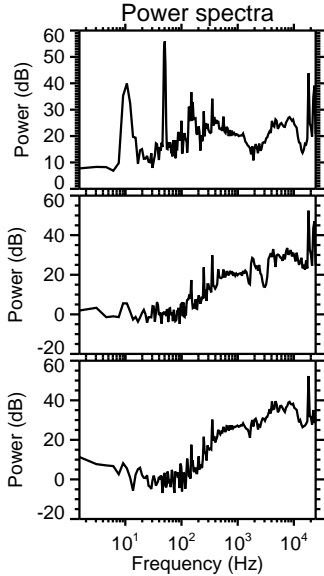
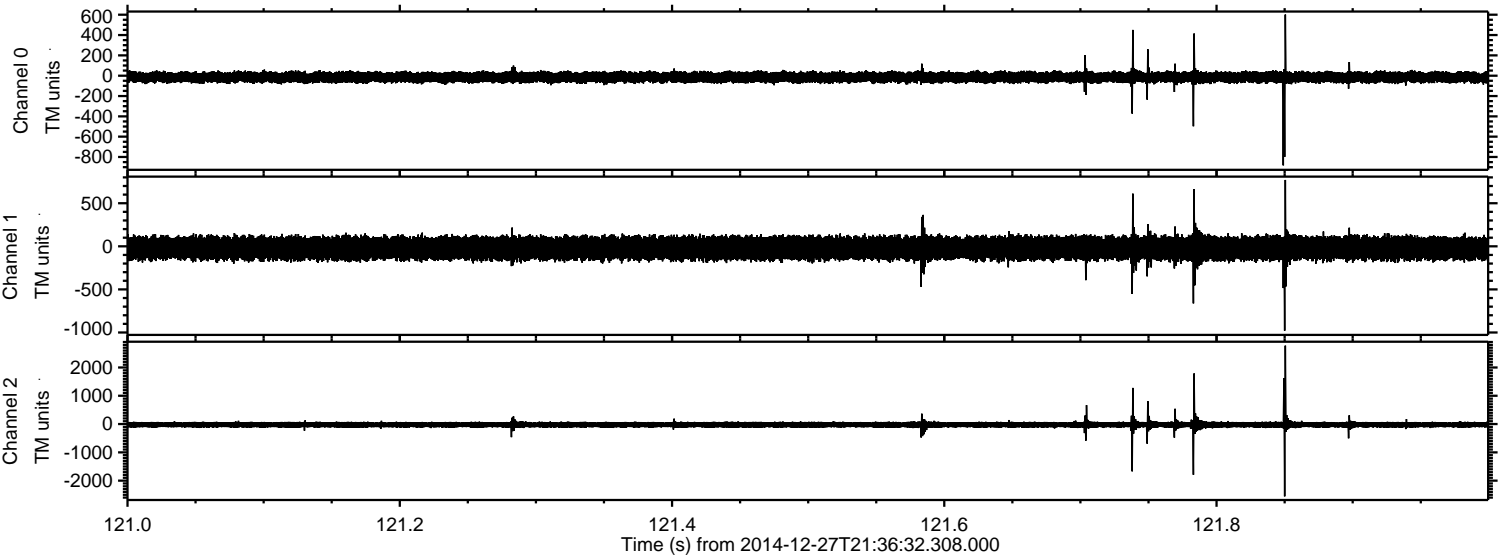

Processed Wed Dec 31 18:27:00 2014 by ELM ver.2012-10-06 from 001__elm20141227_213631__dat00.bin

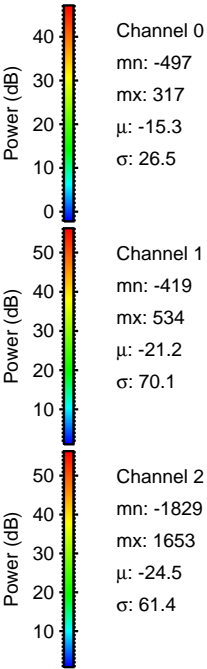
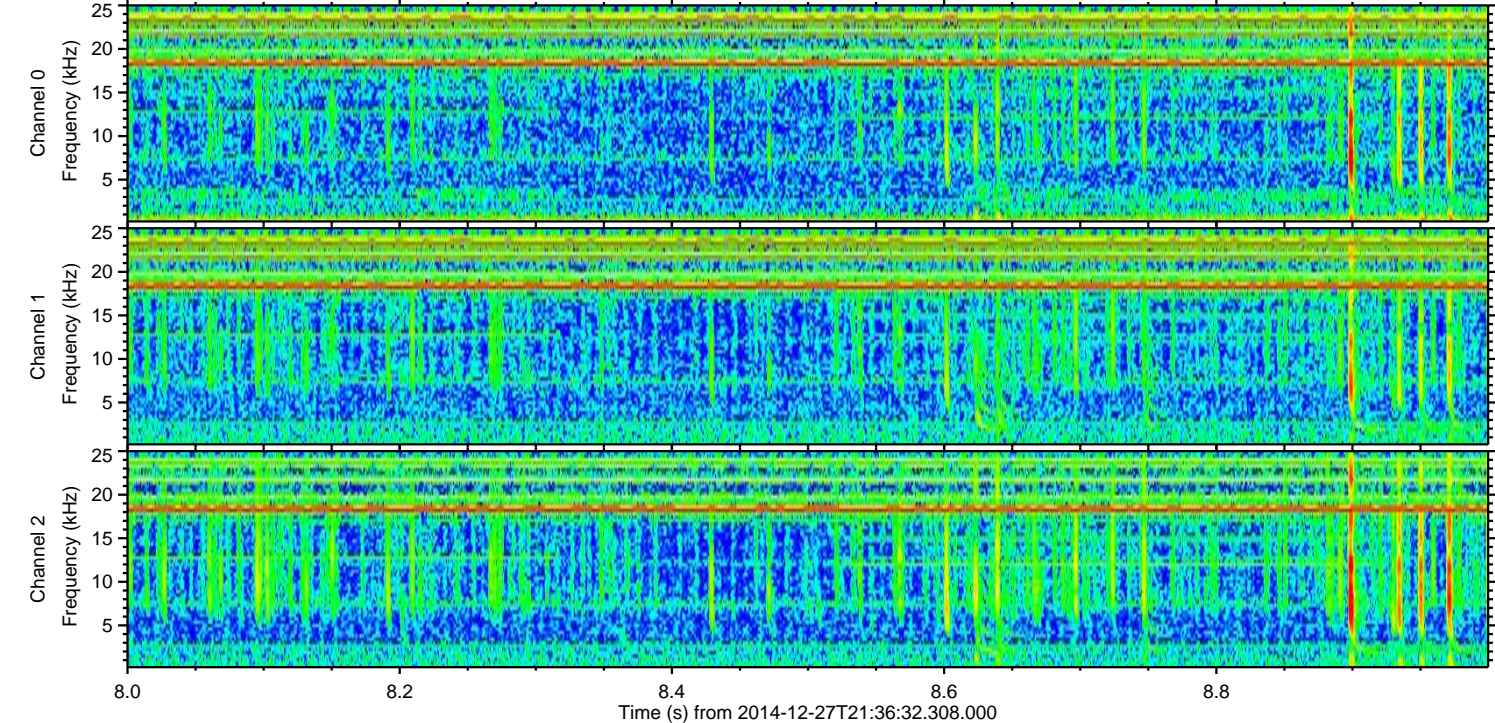
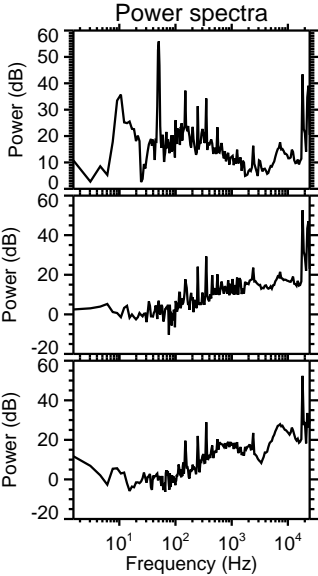
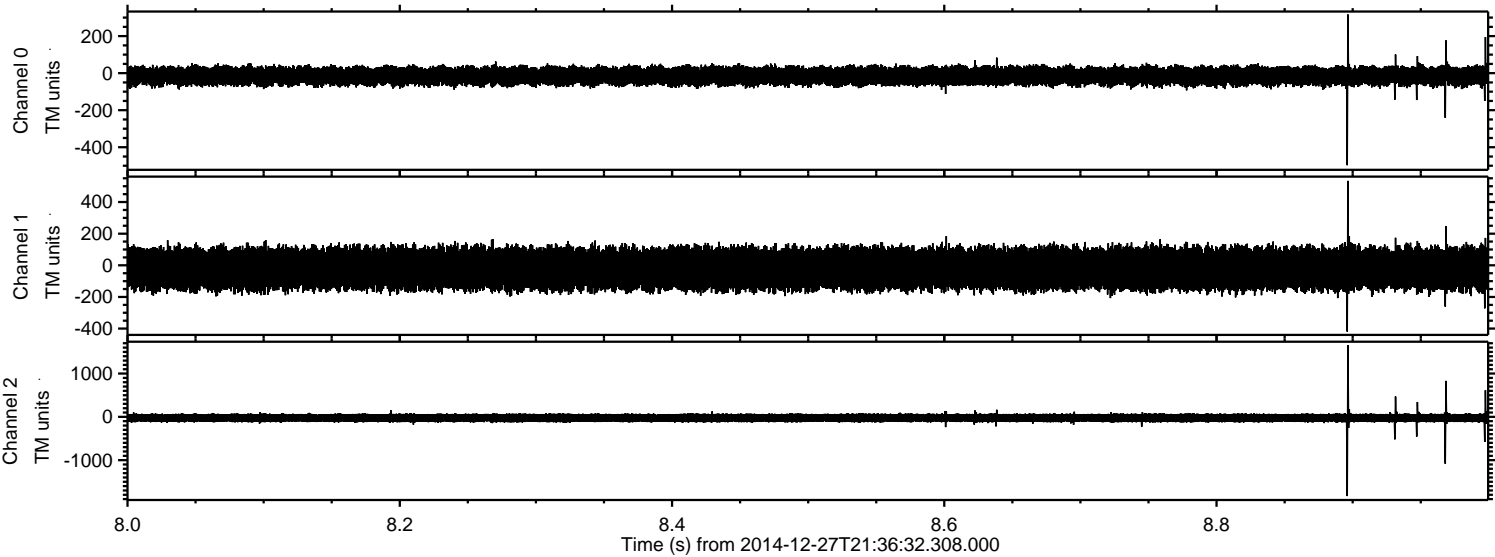

Processed Wed Dec 31 18:27:01 2014 by ELM ver.2012-10-06 from 001__elm20141227_213631__dat00.bin

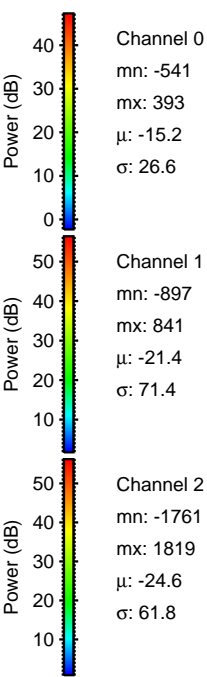
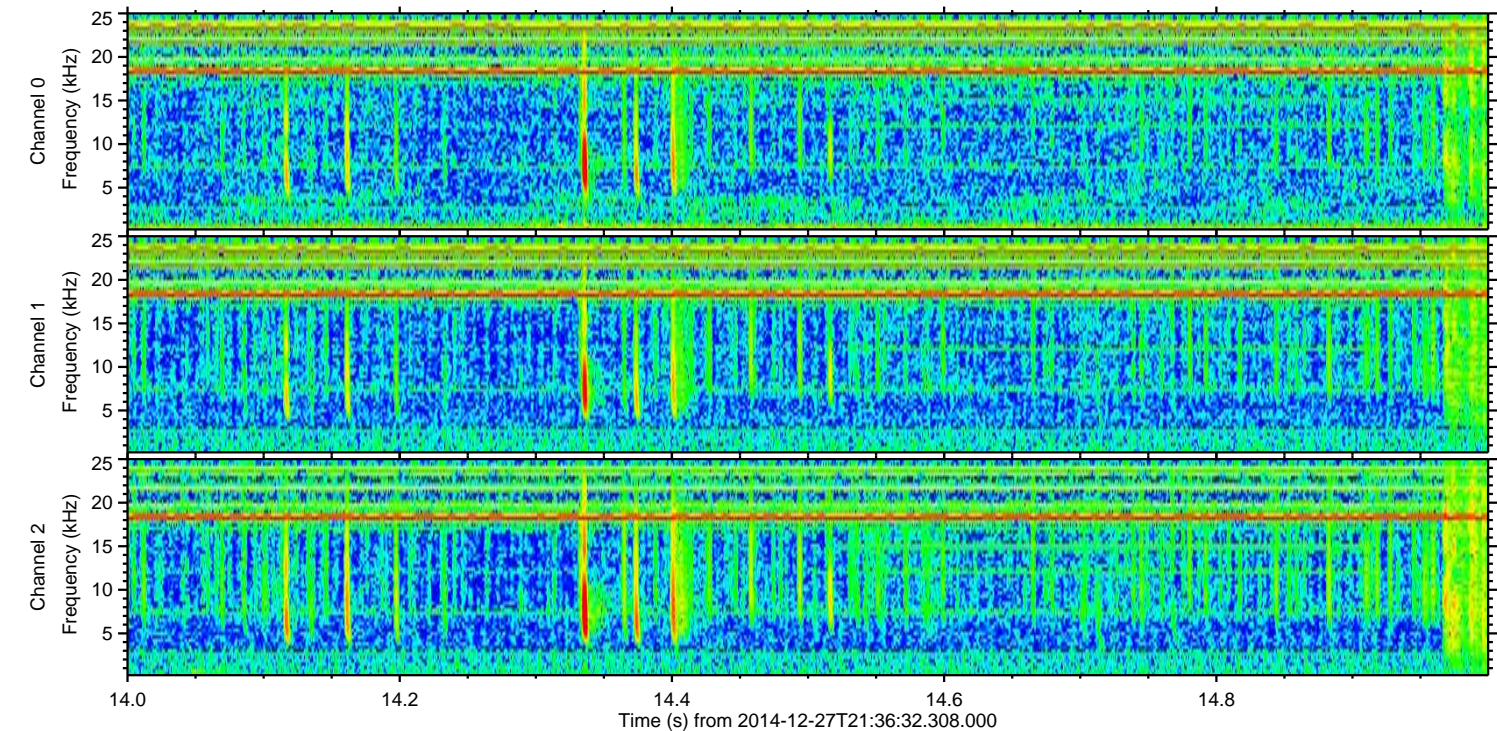
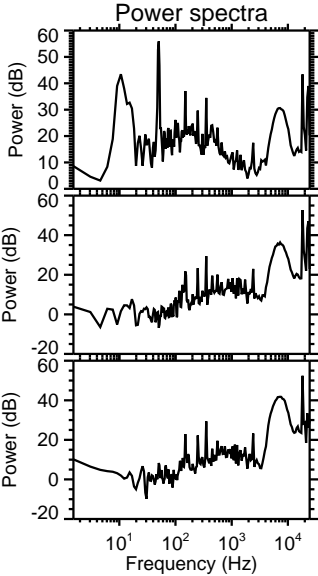
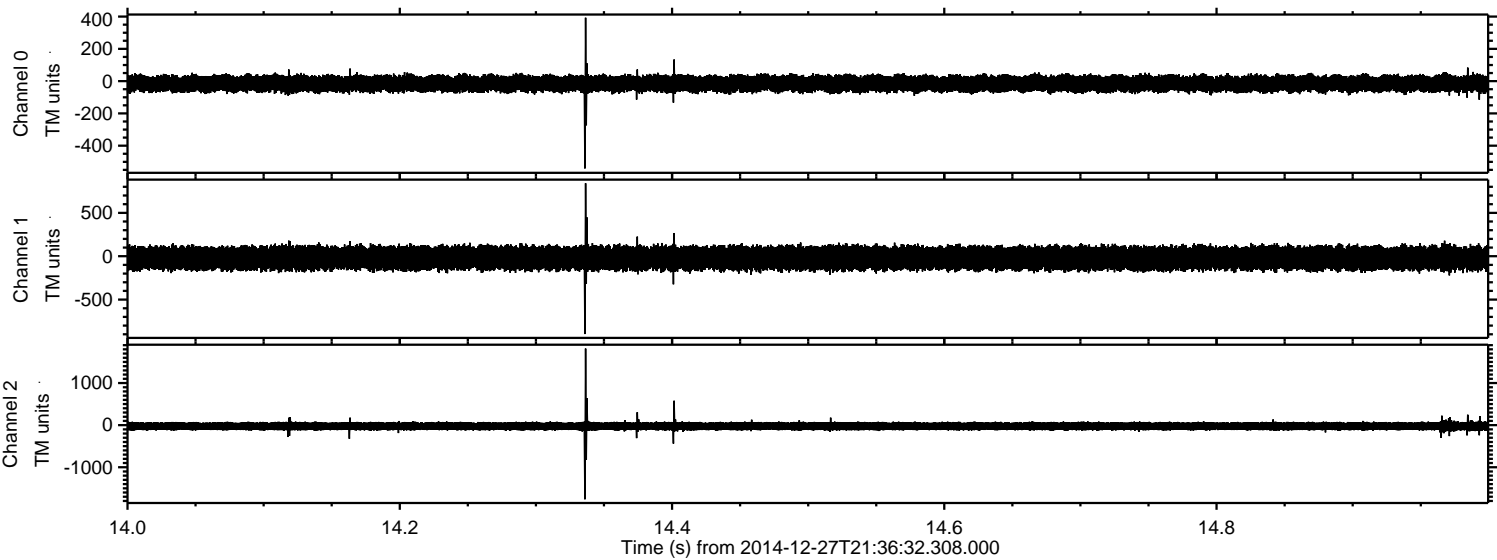

ELMAVAN 3D WAVEFORMS (Measured data sampled at 50 kHz) 49807 packets of 144 samples from 2014-12-27T21:36:32.308.000. Part 107/144

Processed Wed Dec 31 18:27:02 2014 by ELM ver.2012-10-06 from 001__elm20141227_213631__dat00.bin

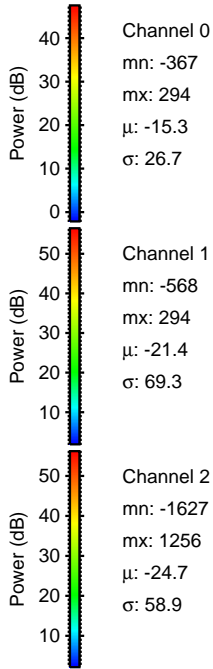
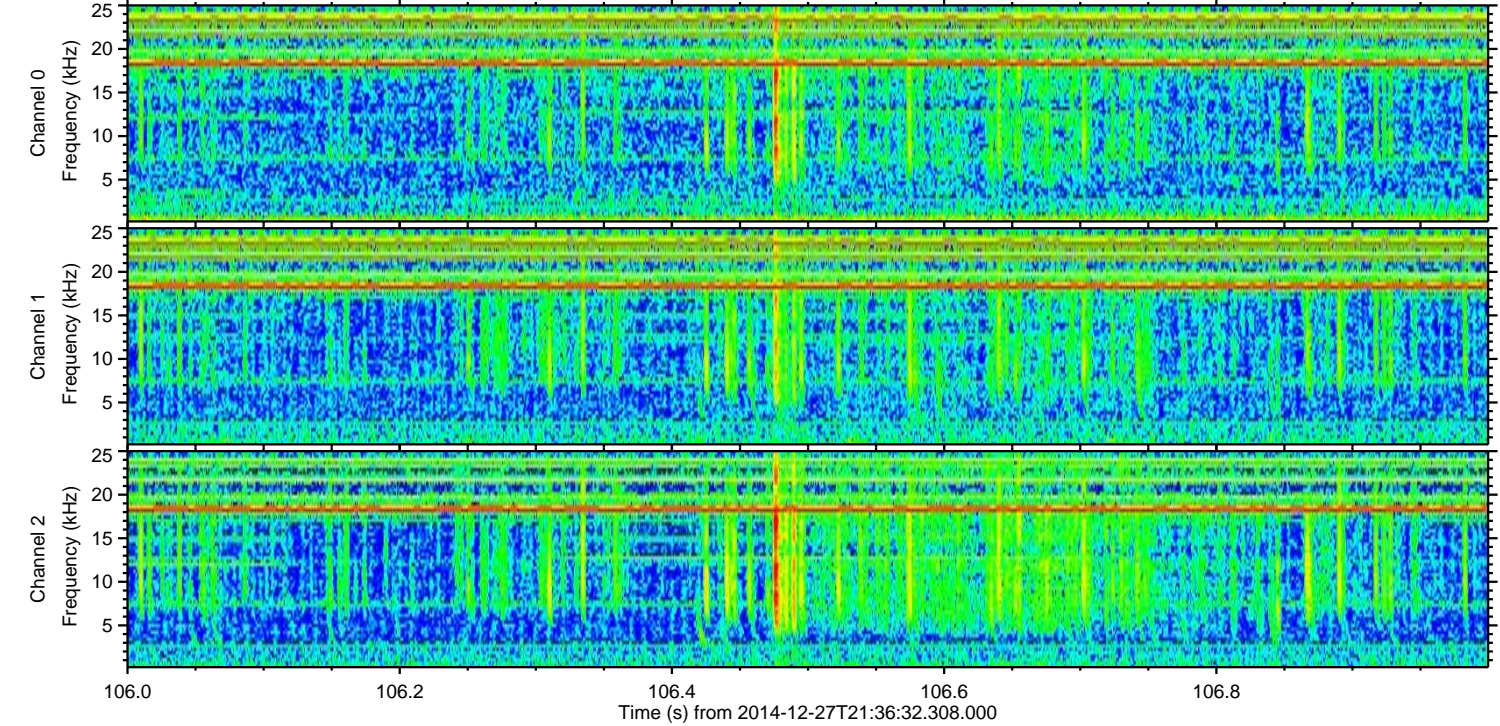
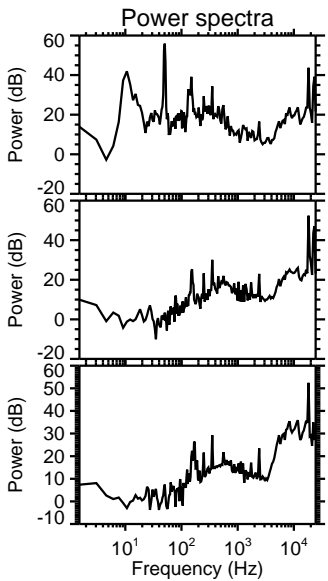
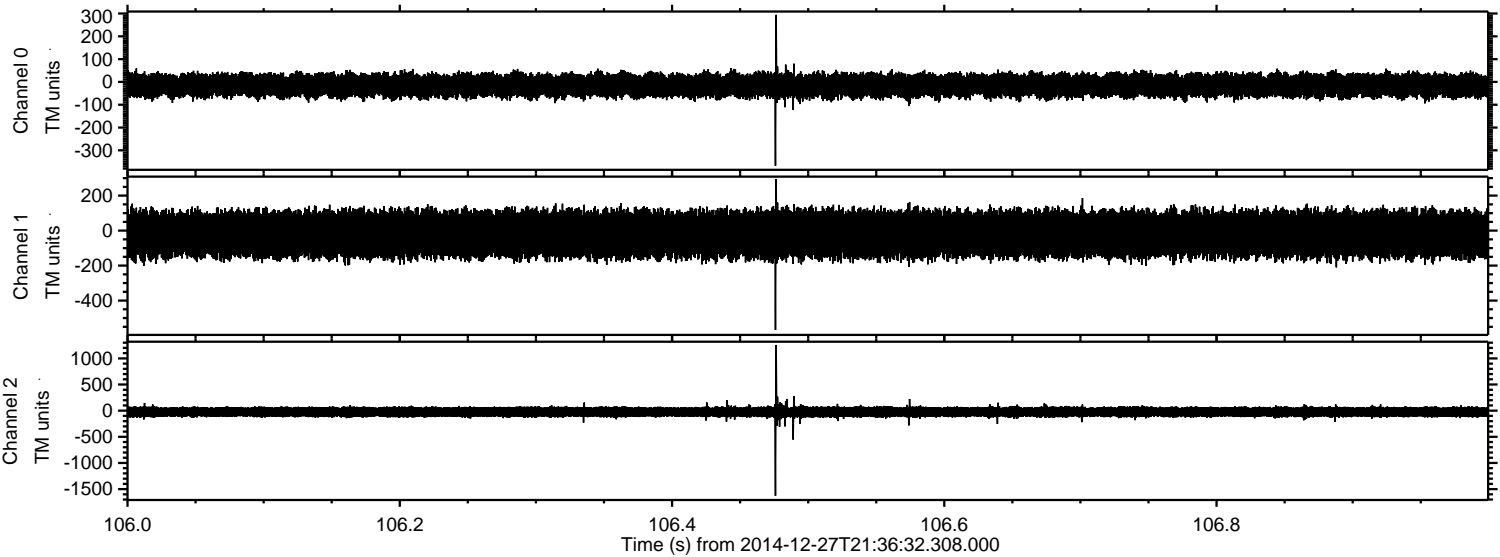

Processed Wed Dec 31 18:27:02 2014 by ELM ver.2012-10-06 from 001__elm20141227_213631__dat00.bin

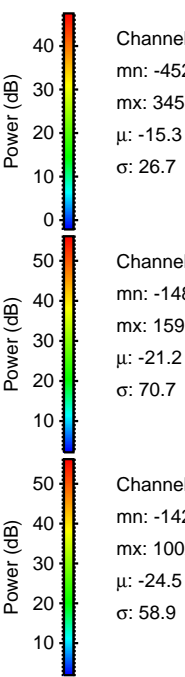
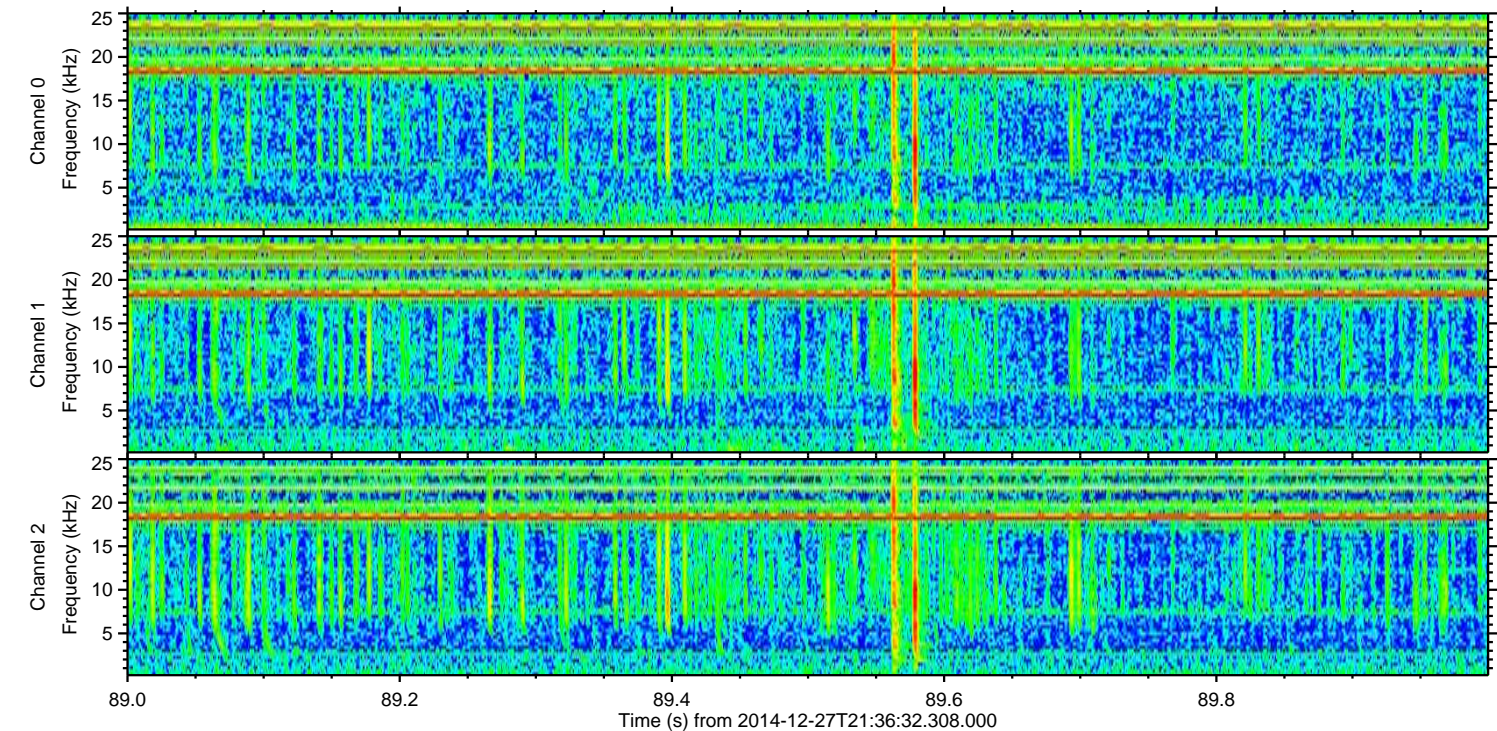
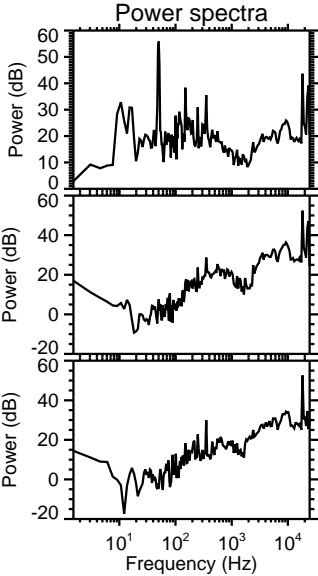
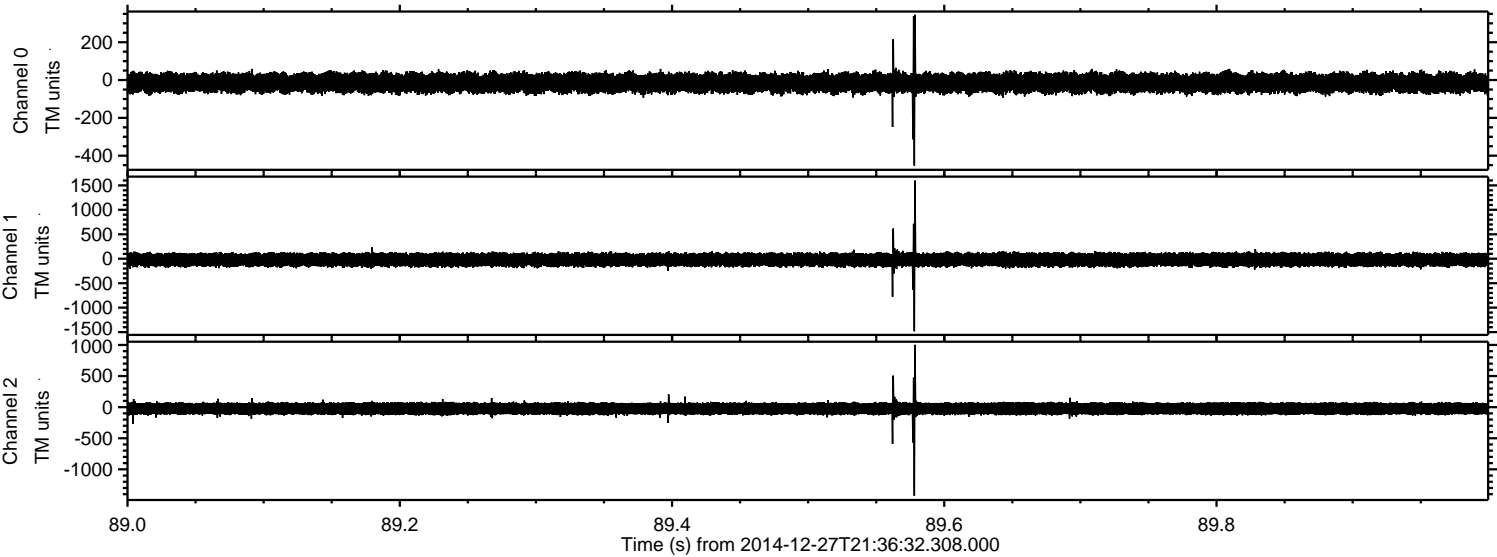

Channel 0
mn: -452
mx: 345
 μ : -15.3
 σ : 26.7

Channel 1
mn: -1483
mx: 1599
 μ : -21.2
 σ : 70.7

Channel 2
mn: -1422
mx: 1002
 μ : -24.5
 σ : 58.9

Processed Wed Dec 31 18:27:03 2014 by ELM ver.2012-10-06 from 001__elm20141227_213631__dat00.bin

