

ELMAVAN 3D WAVEFORMS (Measured data sampled at 50 kHz) 49731 packets of 144 samples from 2014-12-27T16:21:22.600.000.

Processed Tue Dec 30 17:44:26 2014 by ELM ver.2012-10-06 from 001__elm20141227_162121__dat00.bin

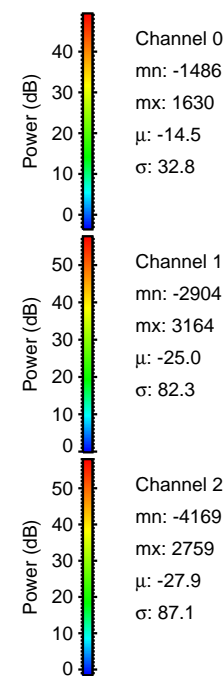
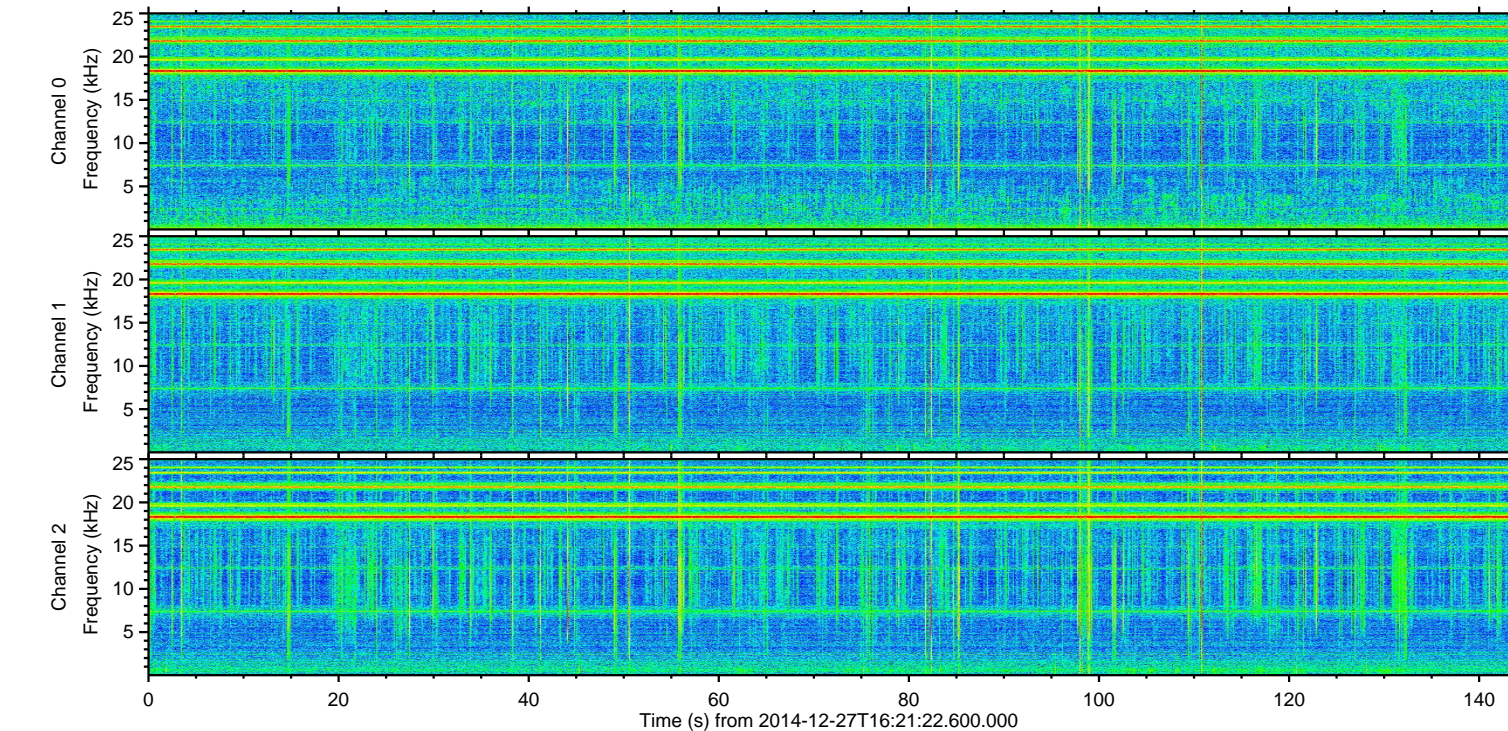
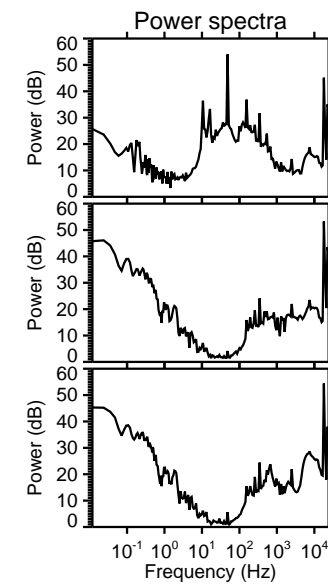
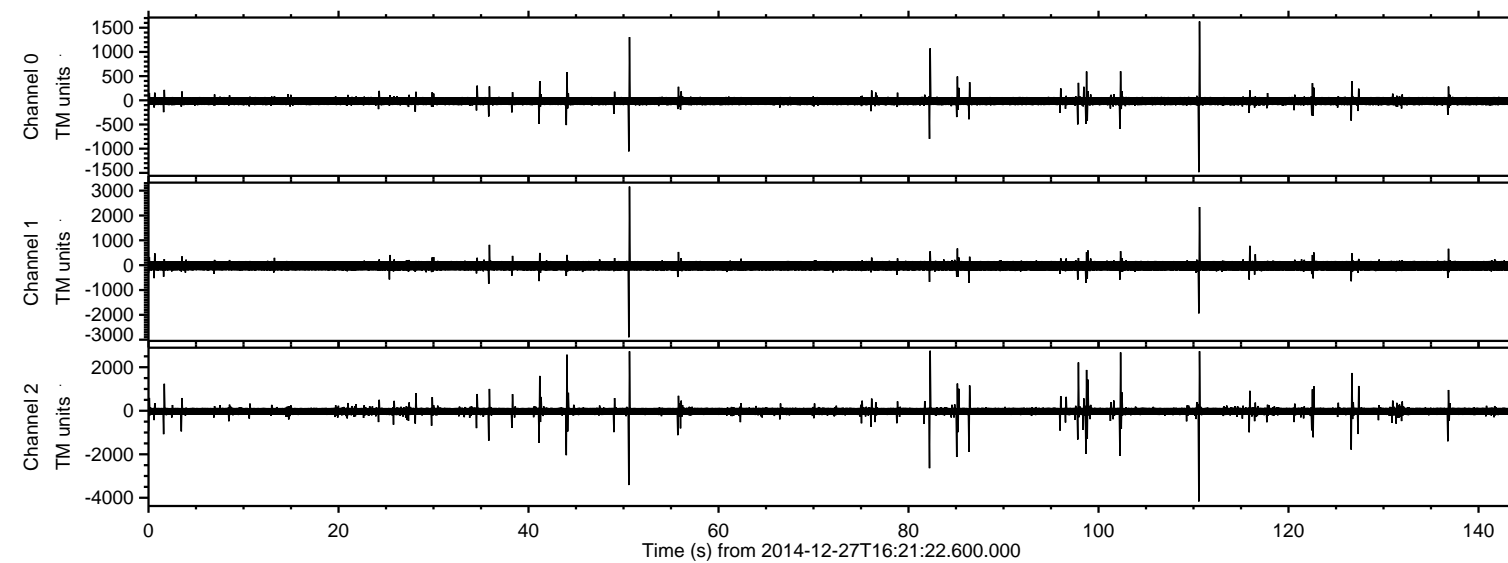

ELMAVAN 3D WAVEFORMS (Measured data sampled at 50 kHz) 49731 packets of 144 samples from 2014-12-27T16:21:22.600.000. Part 111/144

Processed Tue Dec 30 17:44:38 2014 by ELM ver.2012-10-06 from 001__elm20141227_162121__dat00.bin

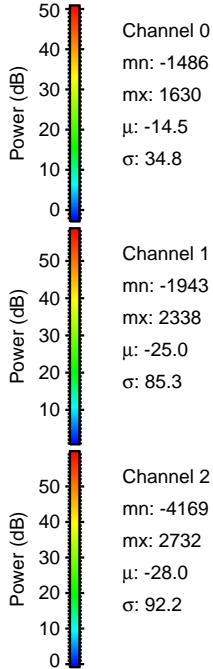
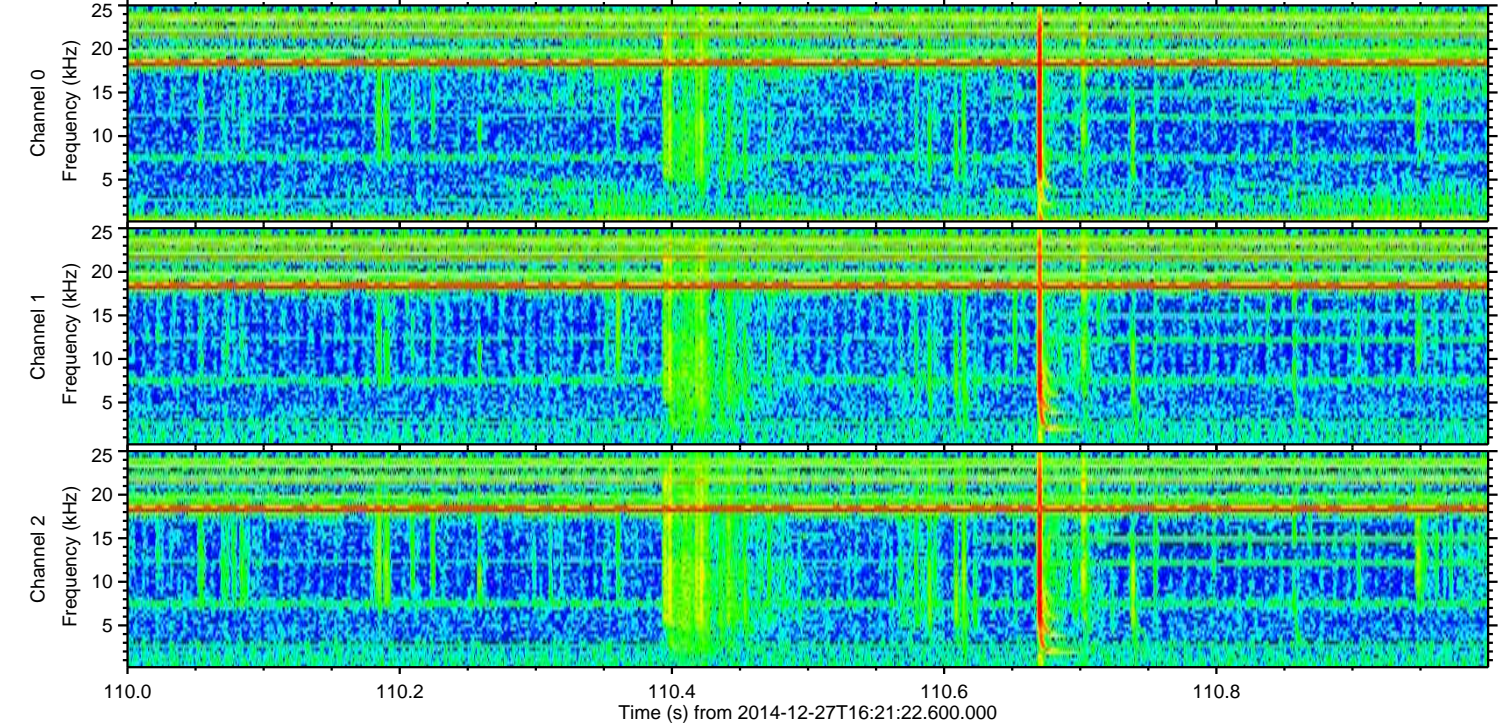
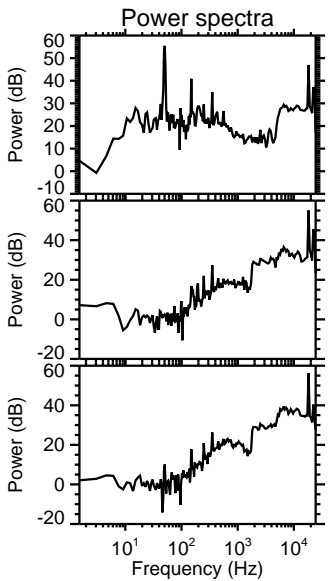
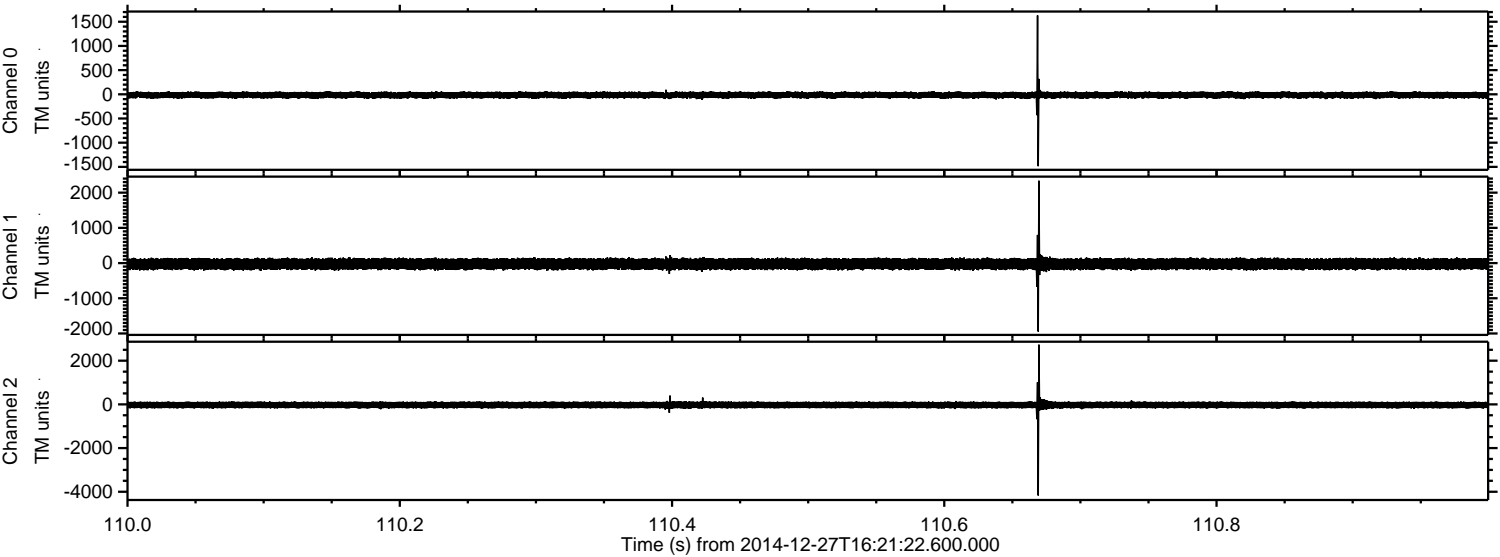

Processed Tue Dec 30 17:44:39 2014 by ELM ver.2012-10-06 from 001__elm20141227_162121__dat00.bin

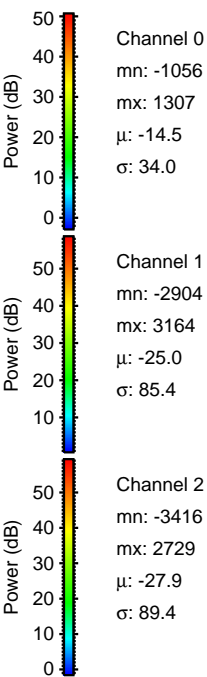
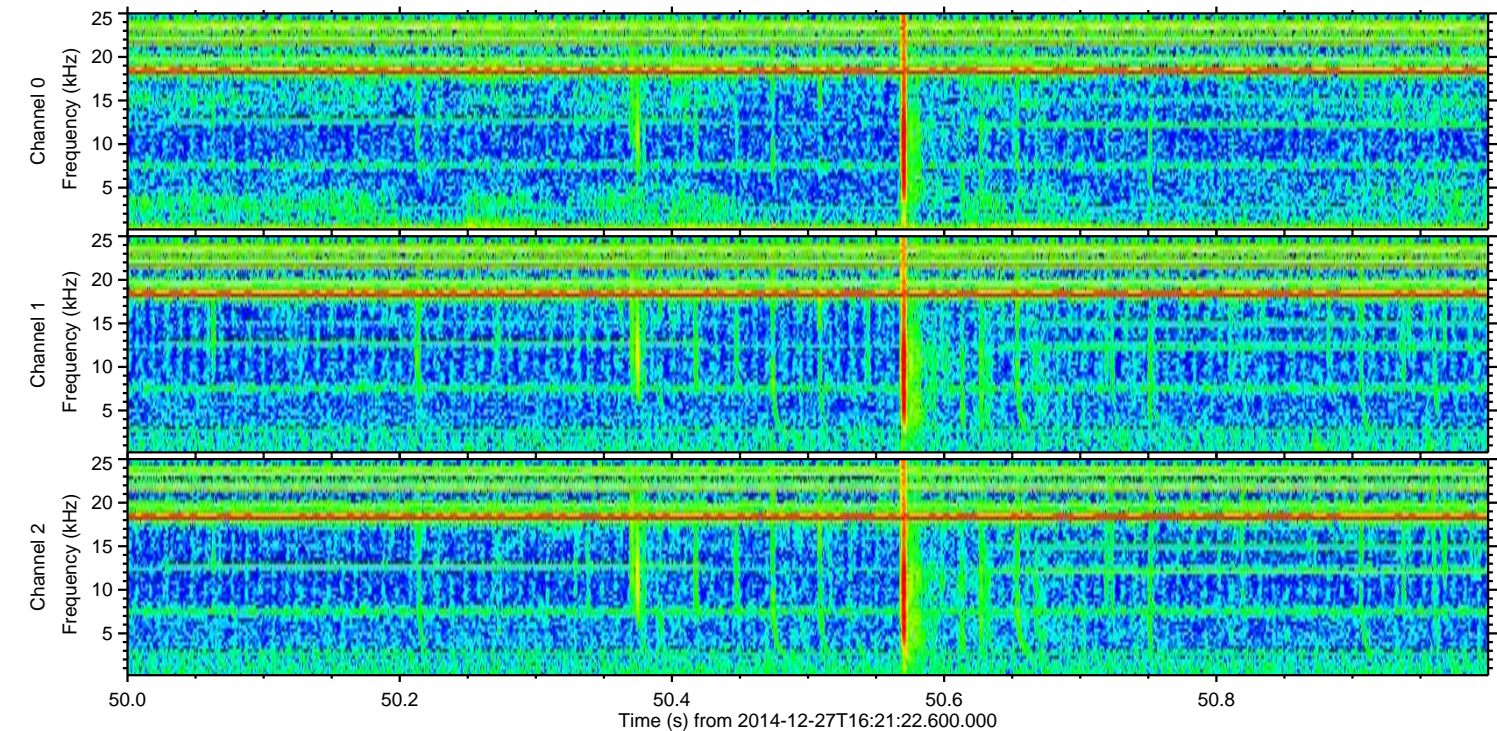
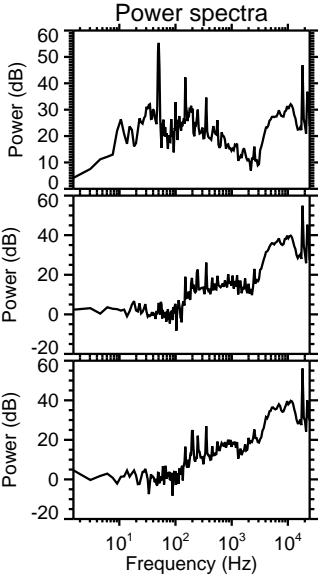
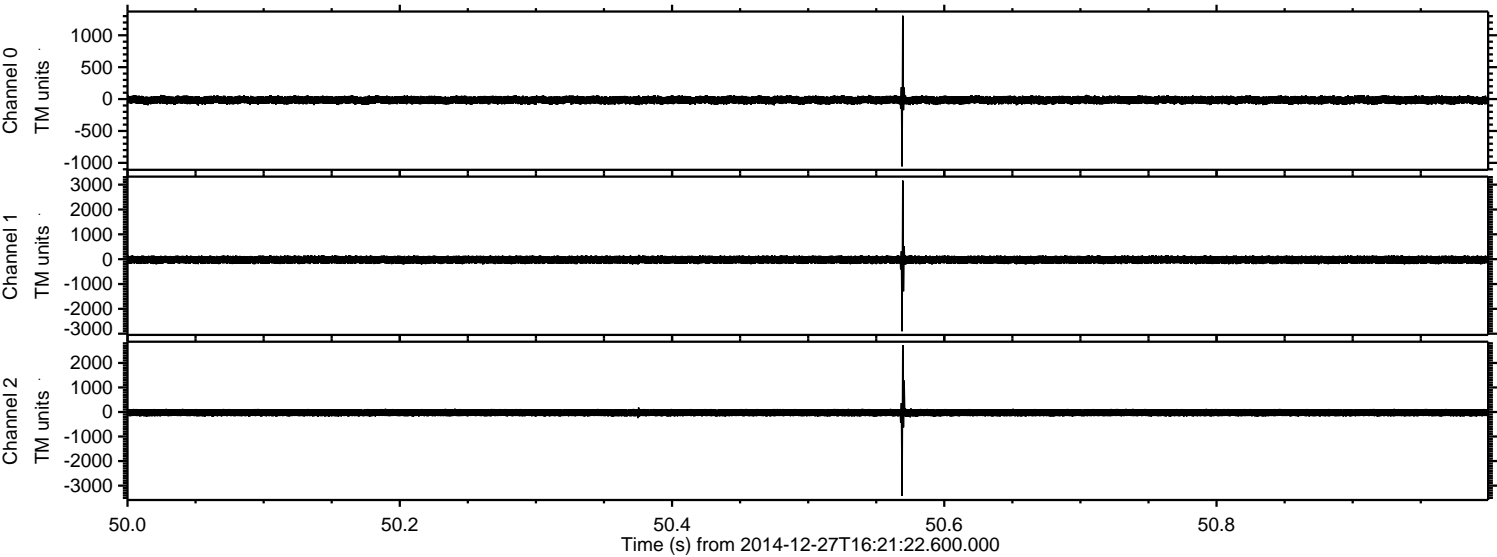

Processed Tue Dec 30 17:44:40 2014 by ELM ver.2012-10-06 from 001__elm20141227_162121__dat00.bin

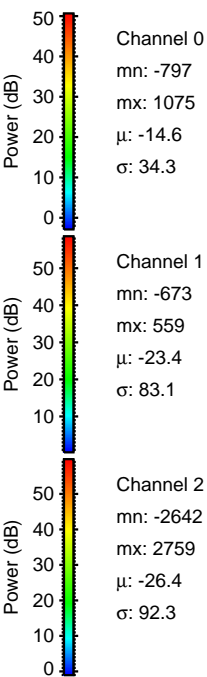
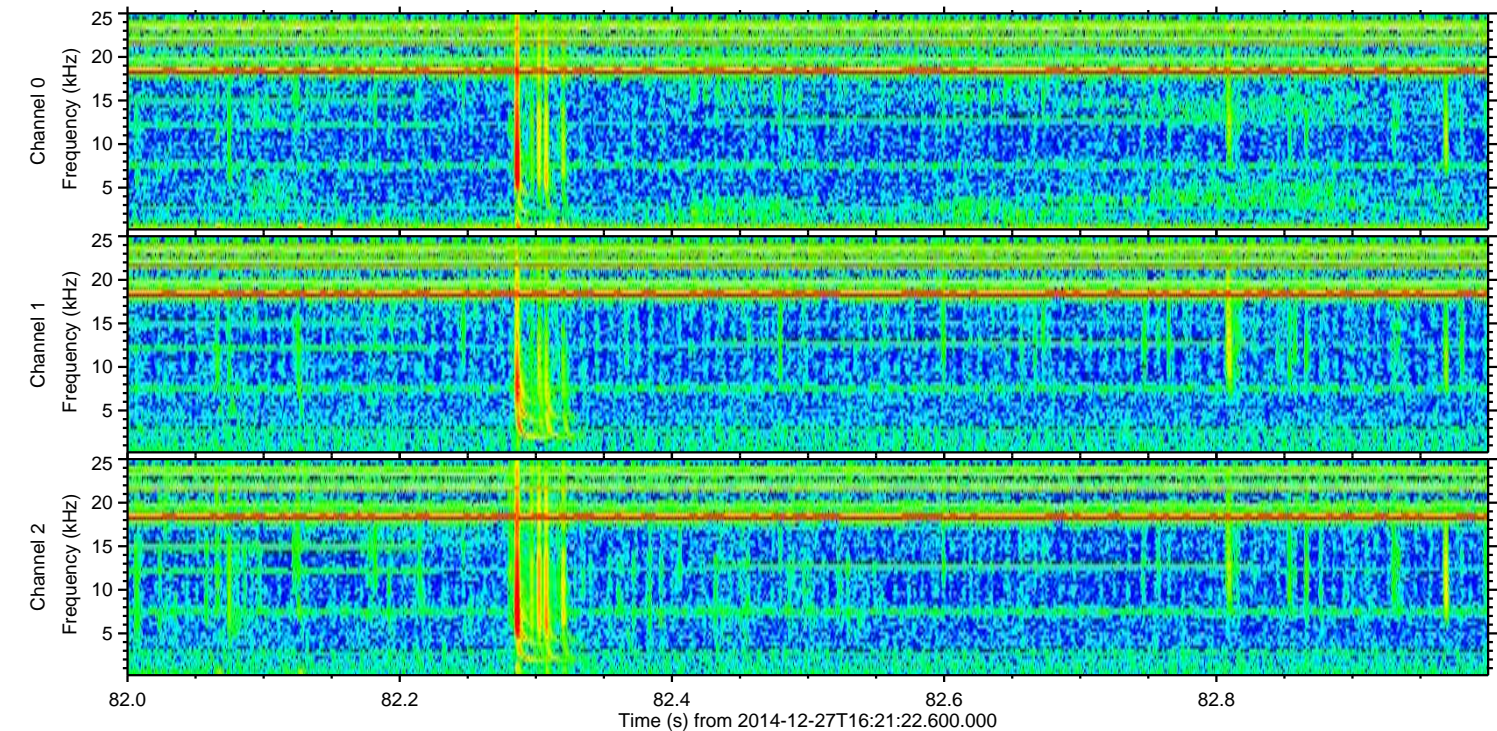
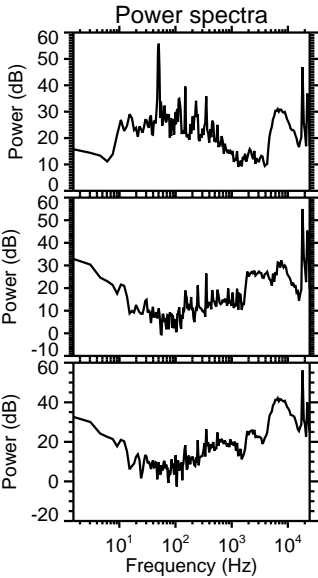
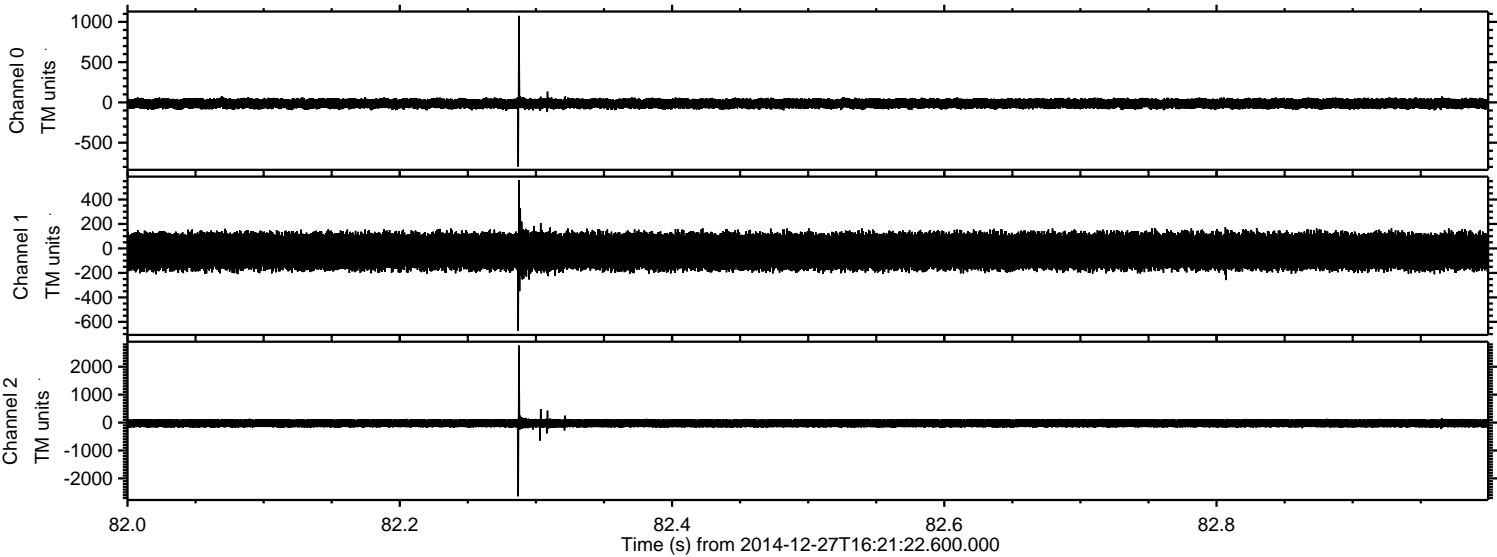

Processed Tue Dec 30 17:44:41 2014 by ELM ver.2012-10-06 from 001__elm20141227_162121__dat00.bin

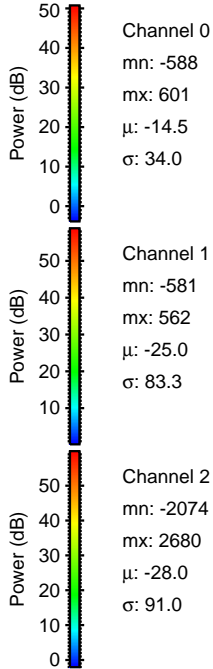
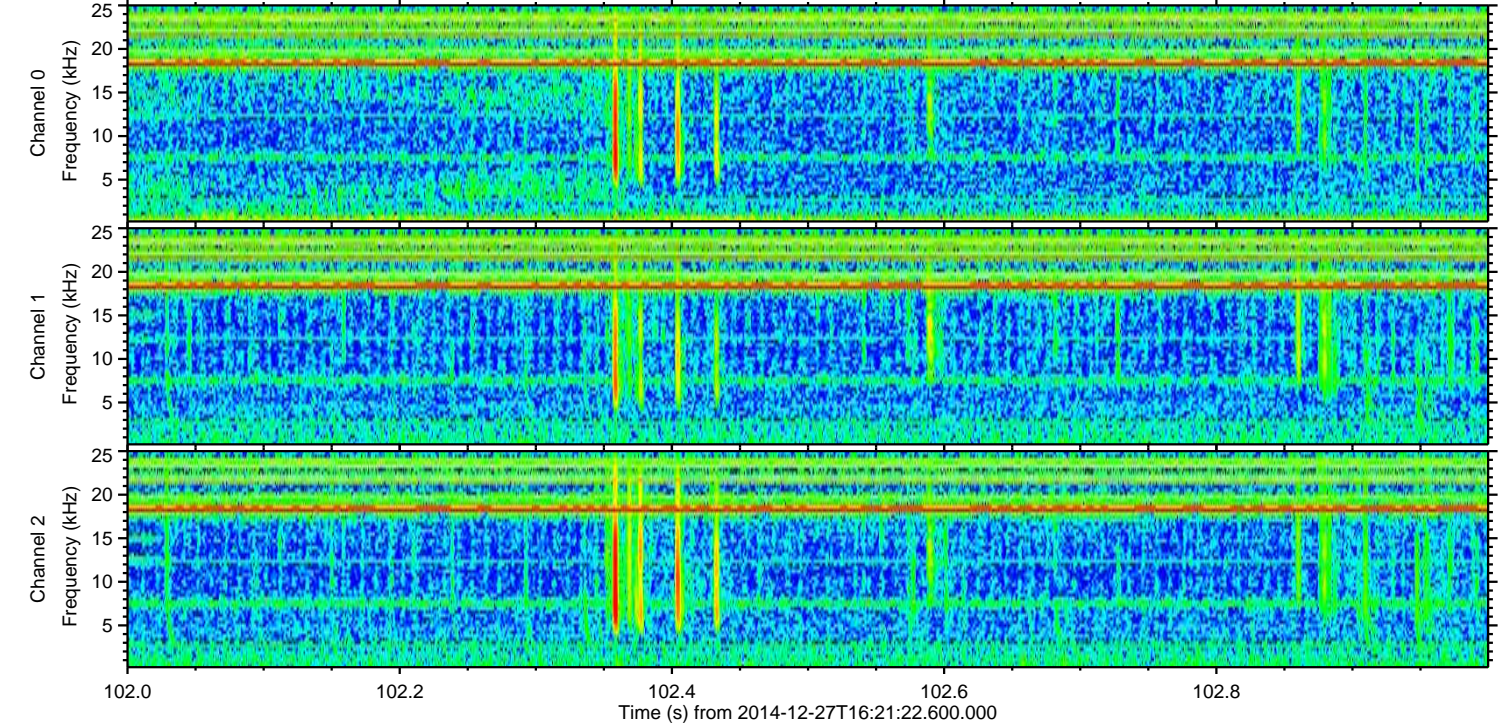
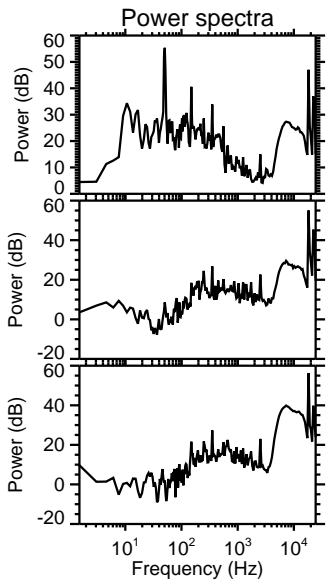
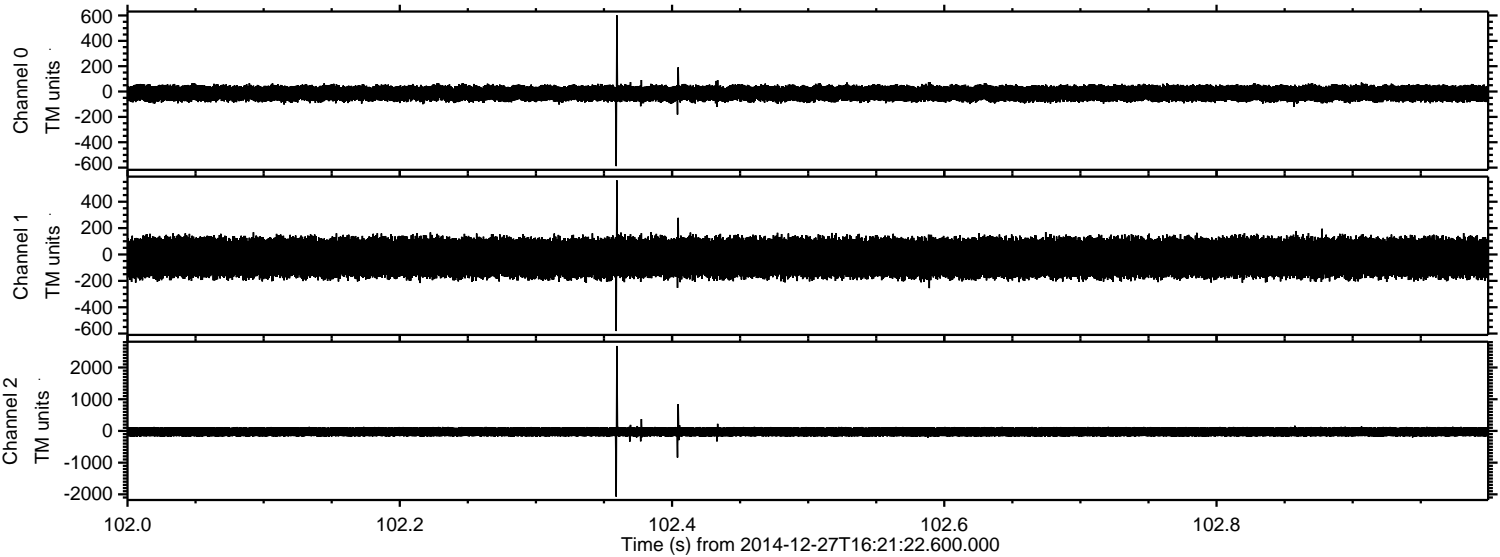

Processed Tue Dec 30 17:44:42 2014 by ELM ver.2012-10-06 from 001__elm20141227_162121__dat00.bin

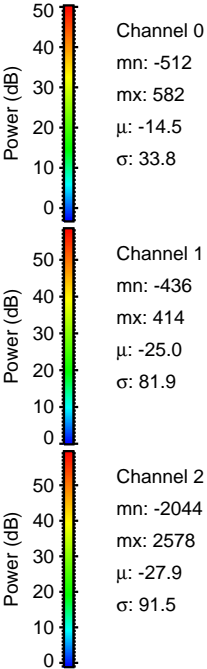
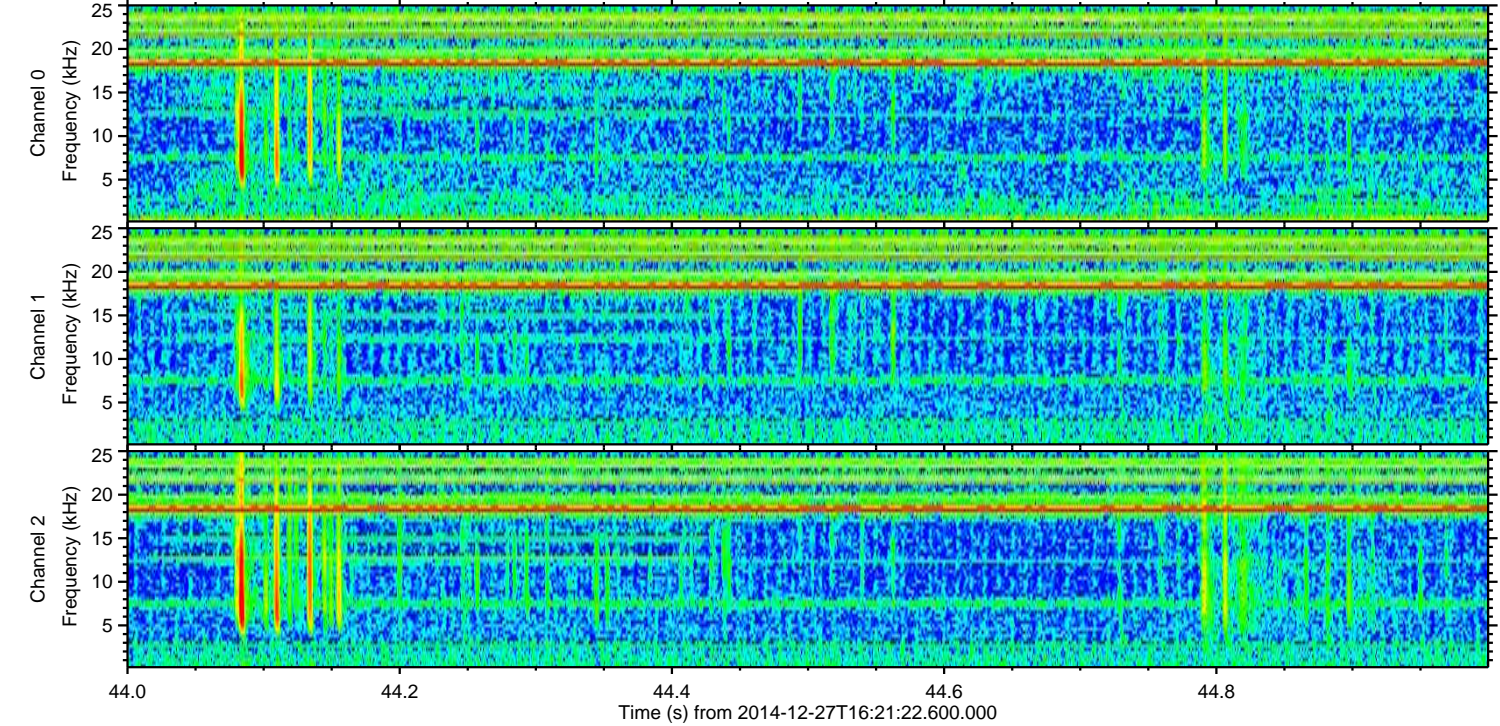
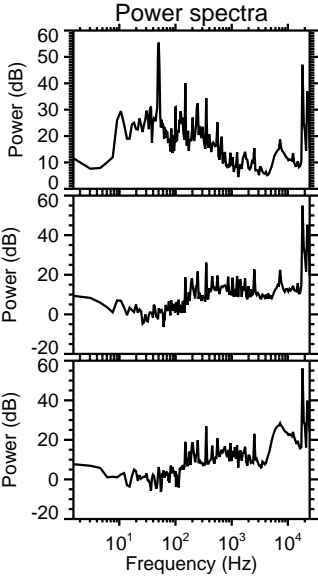
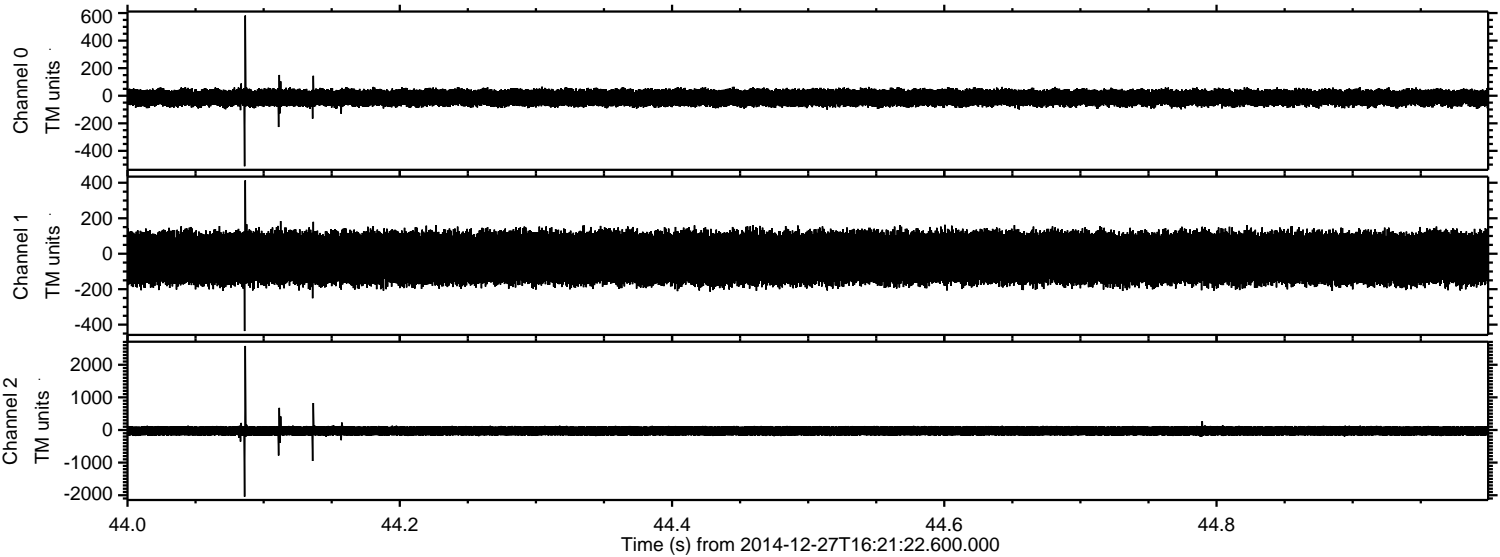

ELMAVAN 3D WAVEFORMS (Measured data sampled at 50 kHz) 49731 packets of 144 samples from 2014-12-27T16:21:22.600.000. Part 98/144

Processed Tue Dec 30 17:44:43 2014 by ELM ver.2012-10-06 from 001__elm20141227_162121__dat00.bin

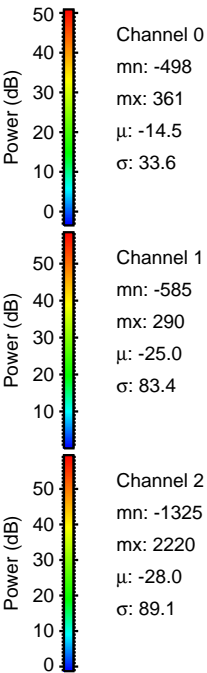
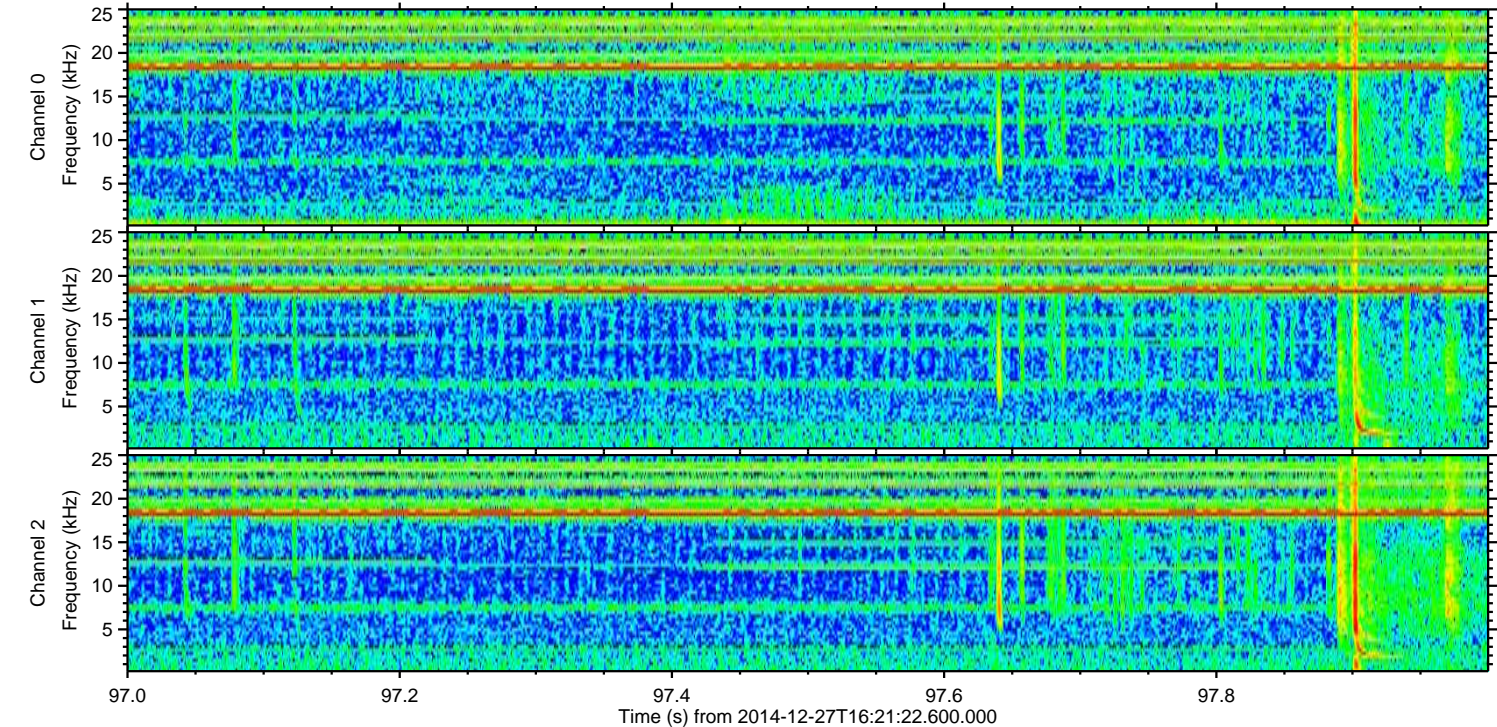
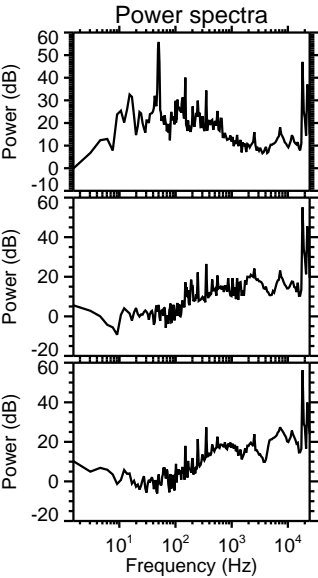
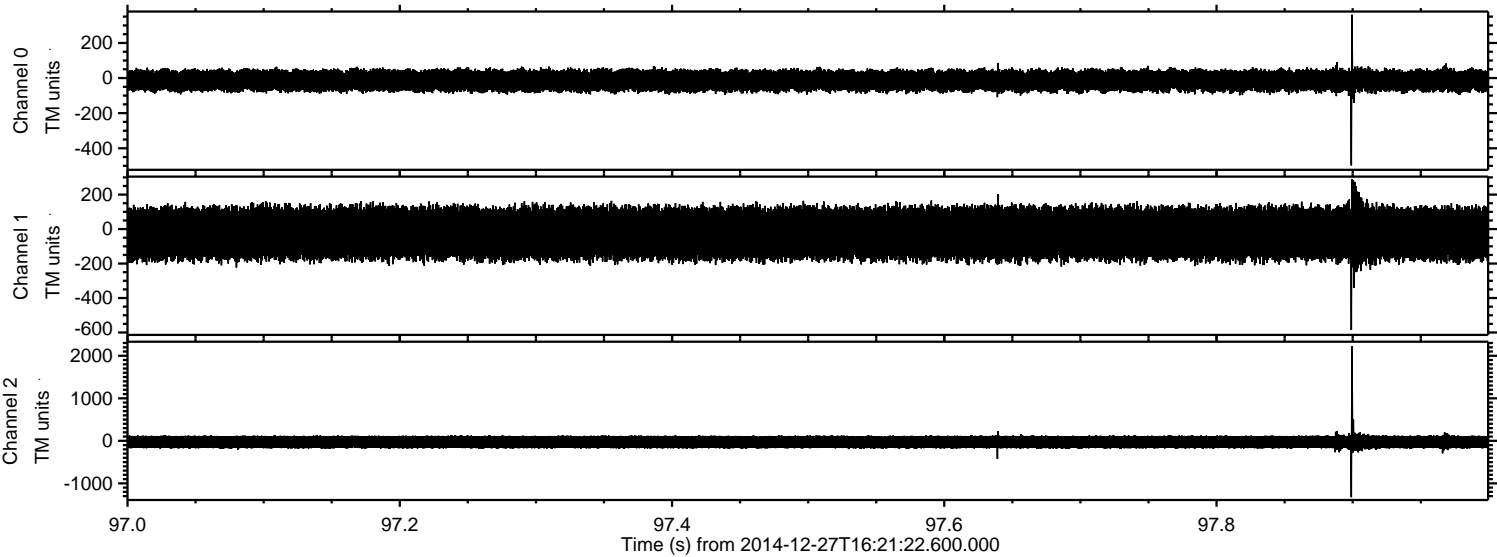

Processed Tue Dec 30 17:44:44 2014 by ELM ver.2012-10-06 from 001__elm20141227_162121__dat00.bin

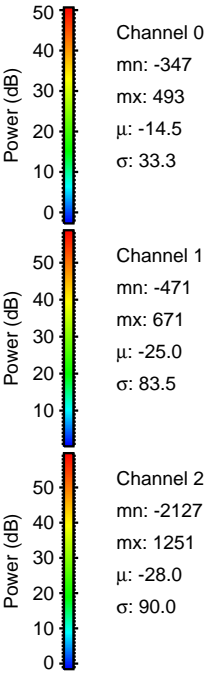
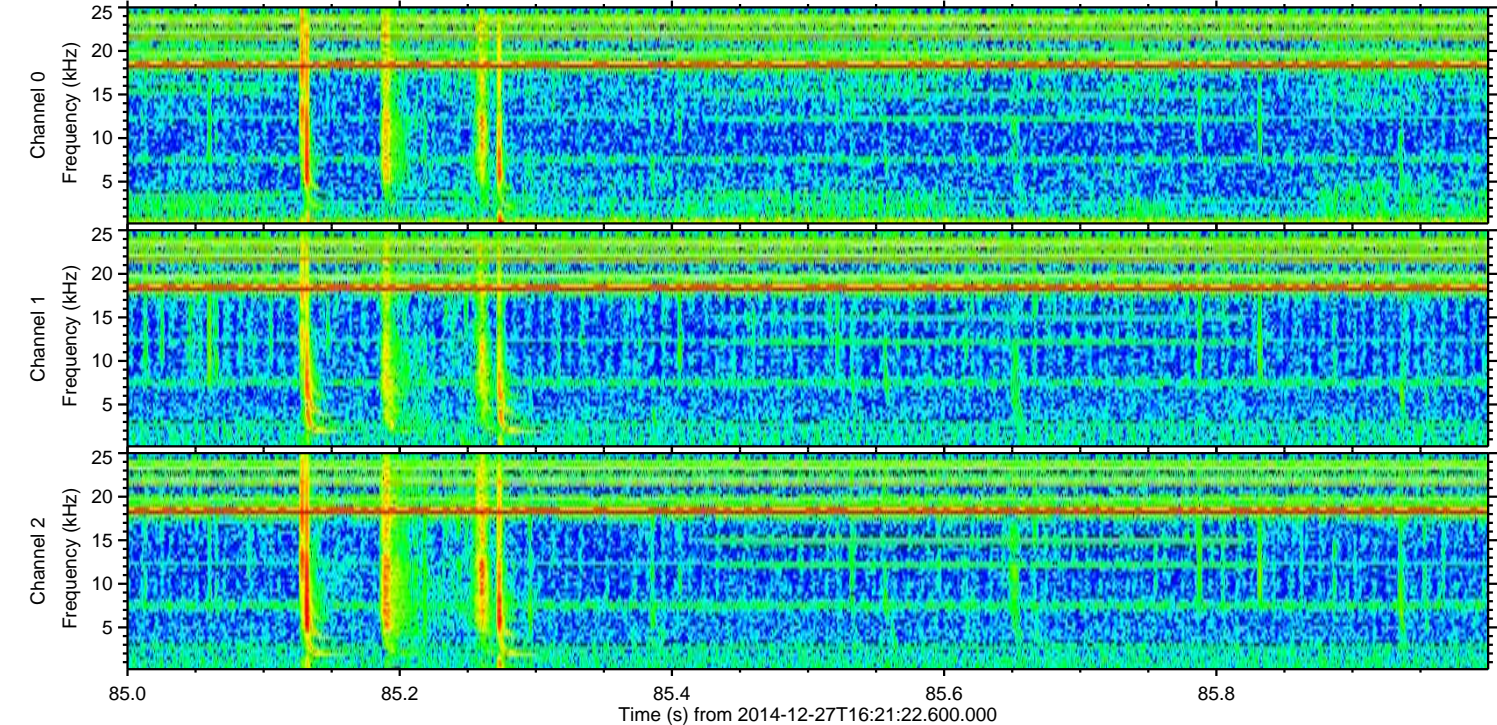
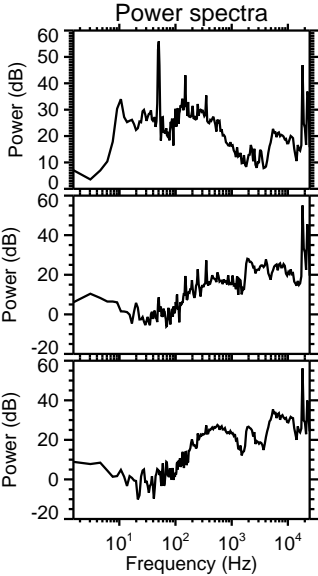
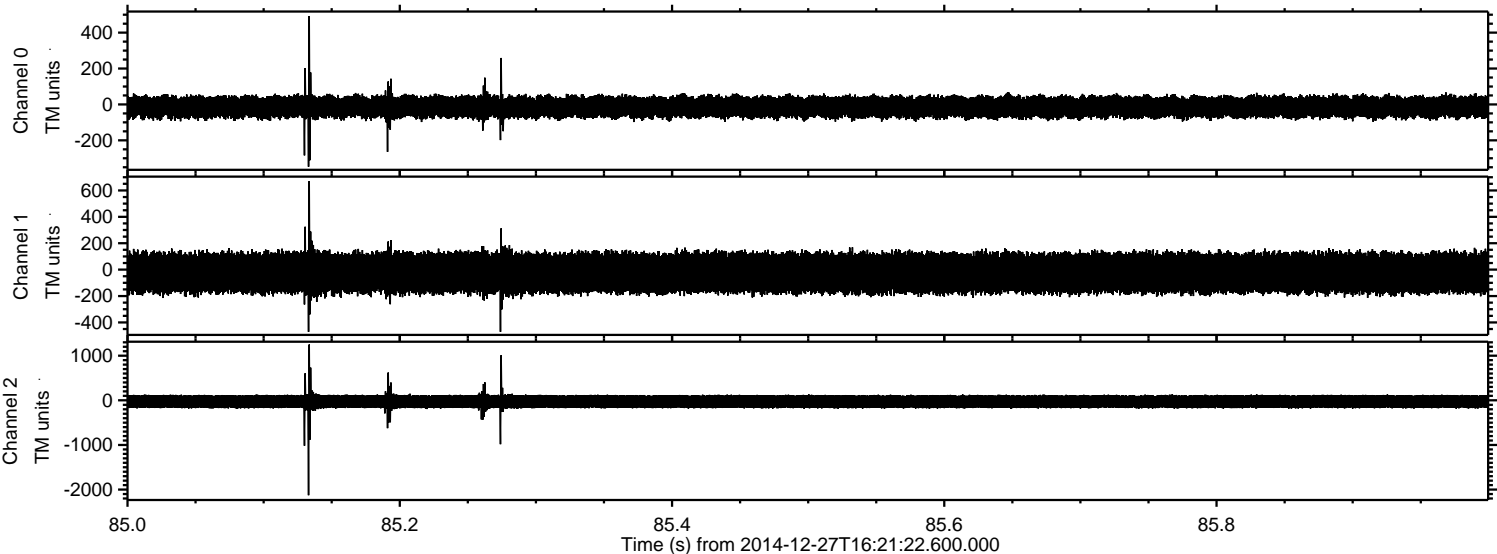

Processed Tue Dec 30 17:44:45 2014 by ELM ver.2012-10-06 from 001__elm20141227_162121__dat00.bin

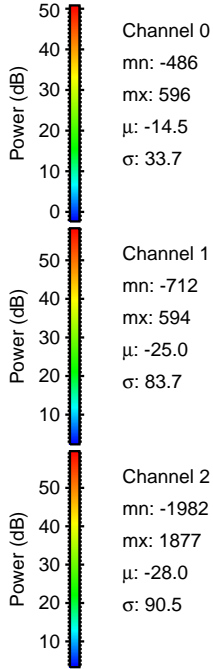
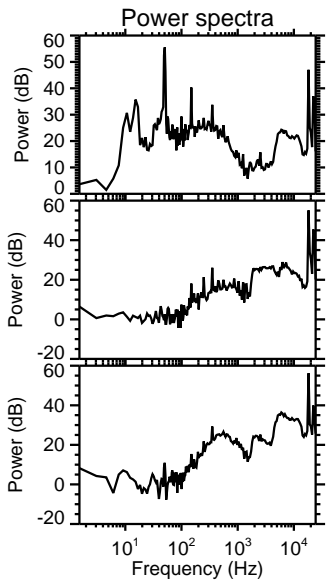
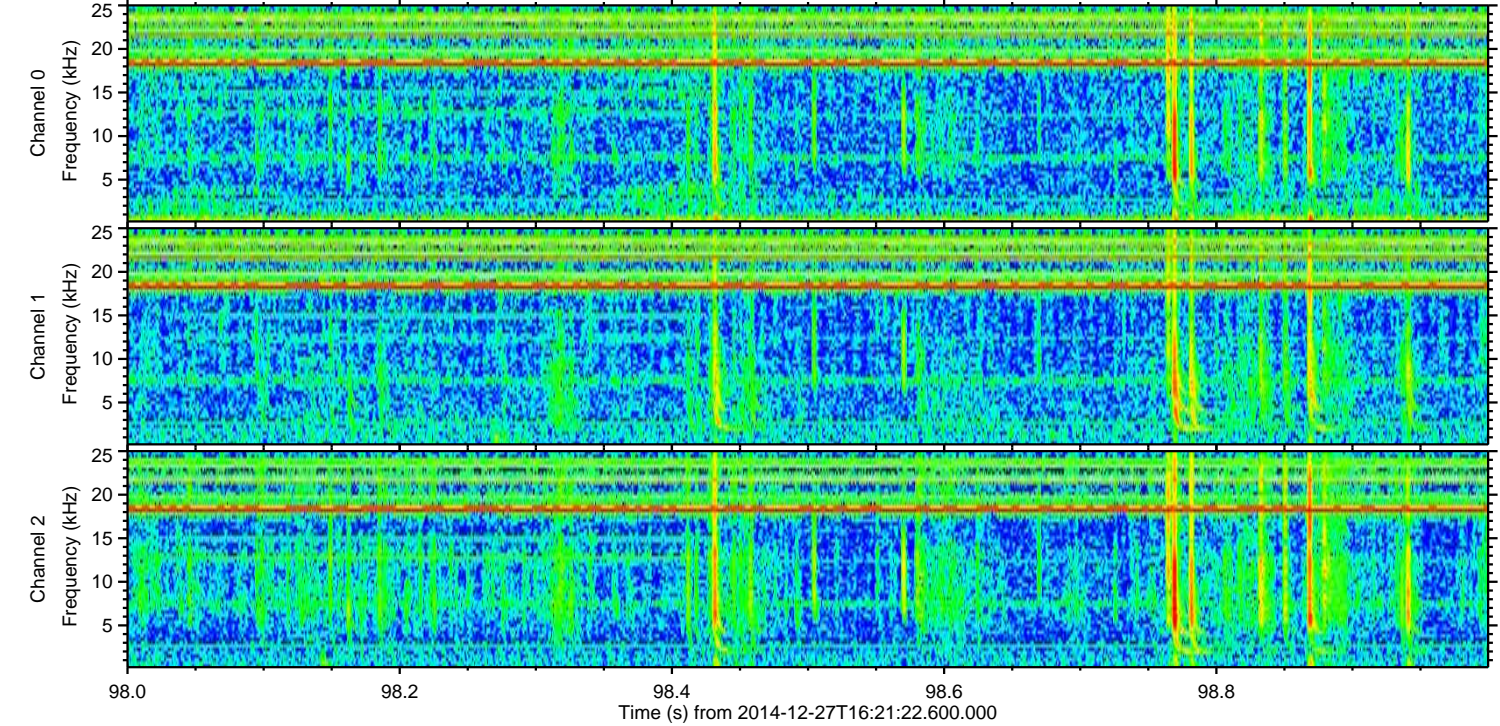
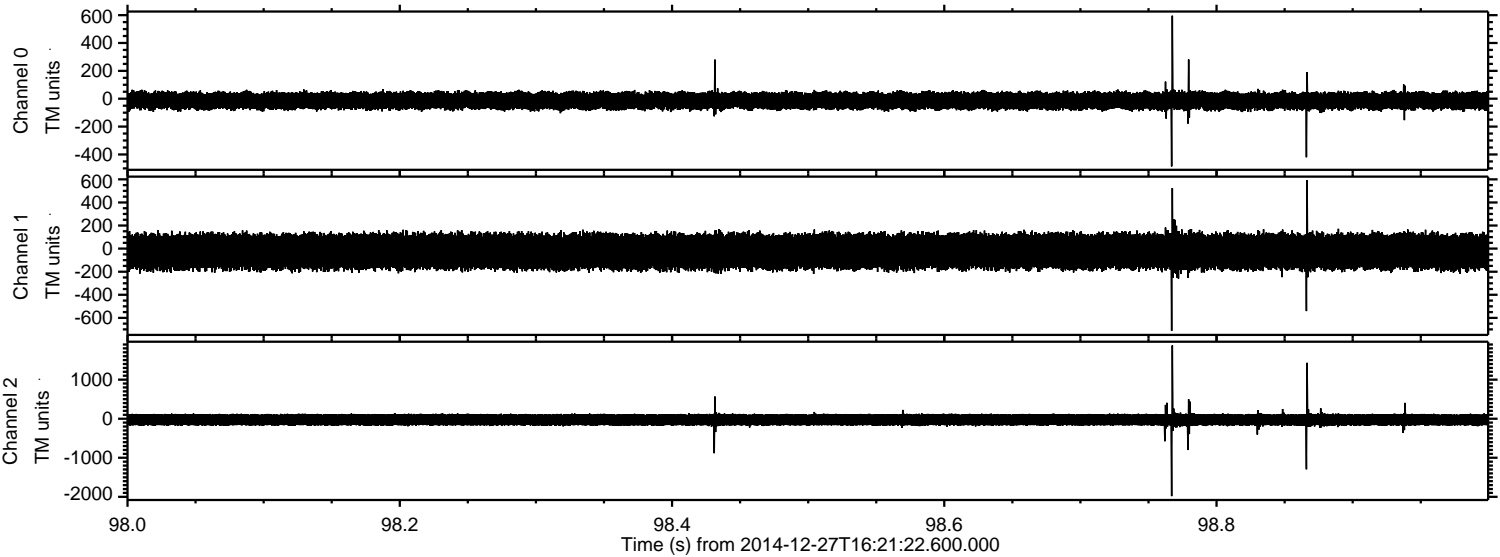

Processed Tue Dec 30 17:44:46 2014 by ELM ver.2012-10-06 from 001__elm20141227_162121__dat00.bin

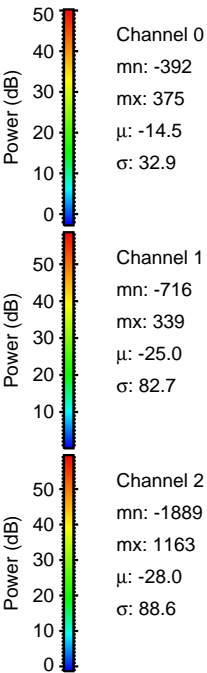
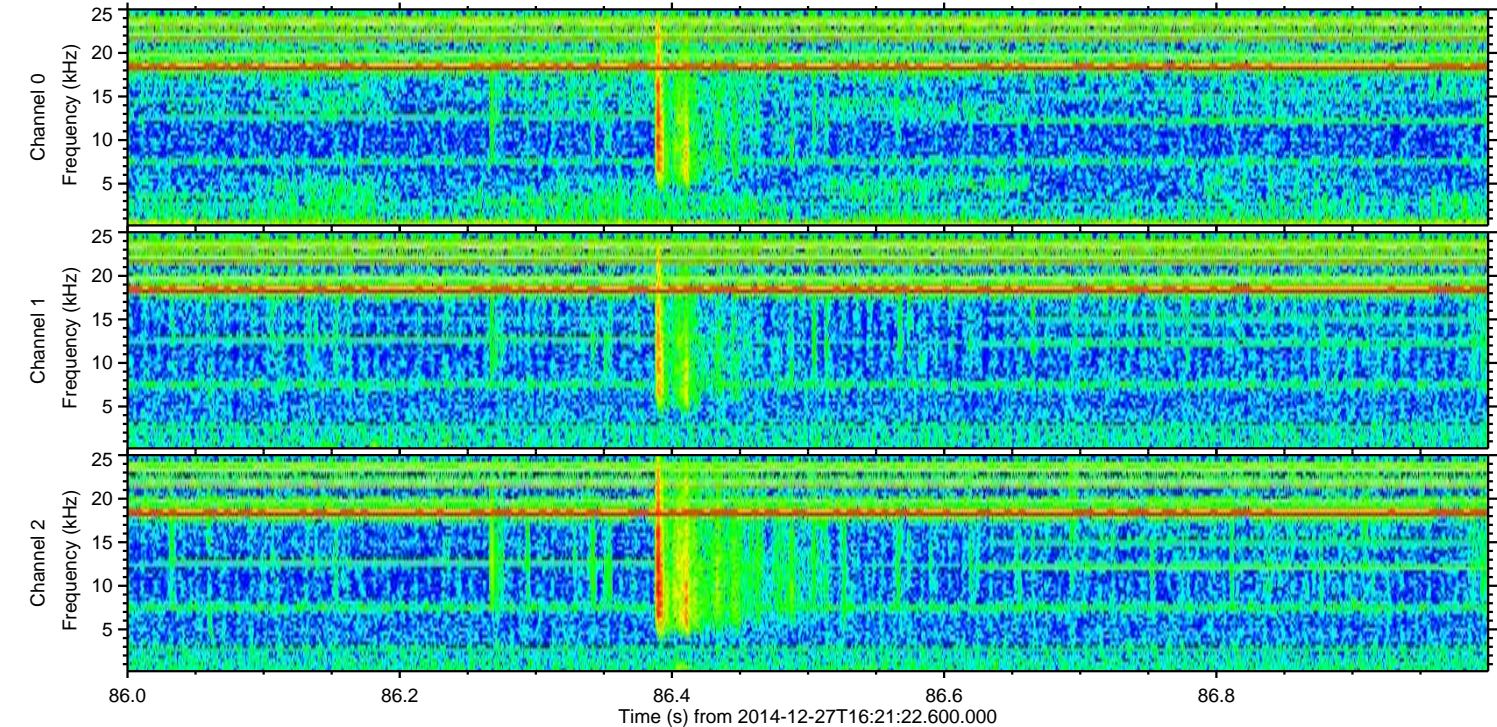
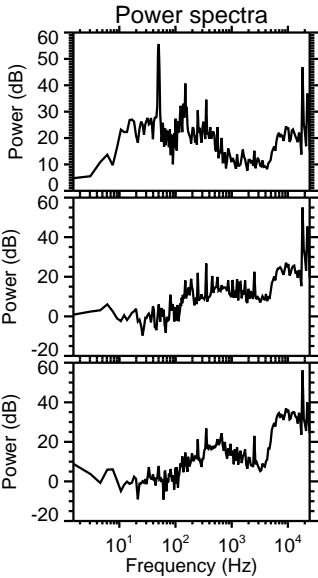
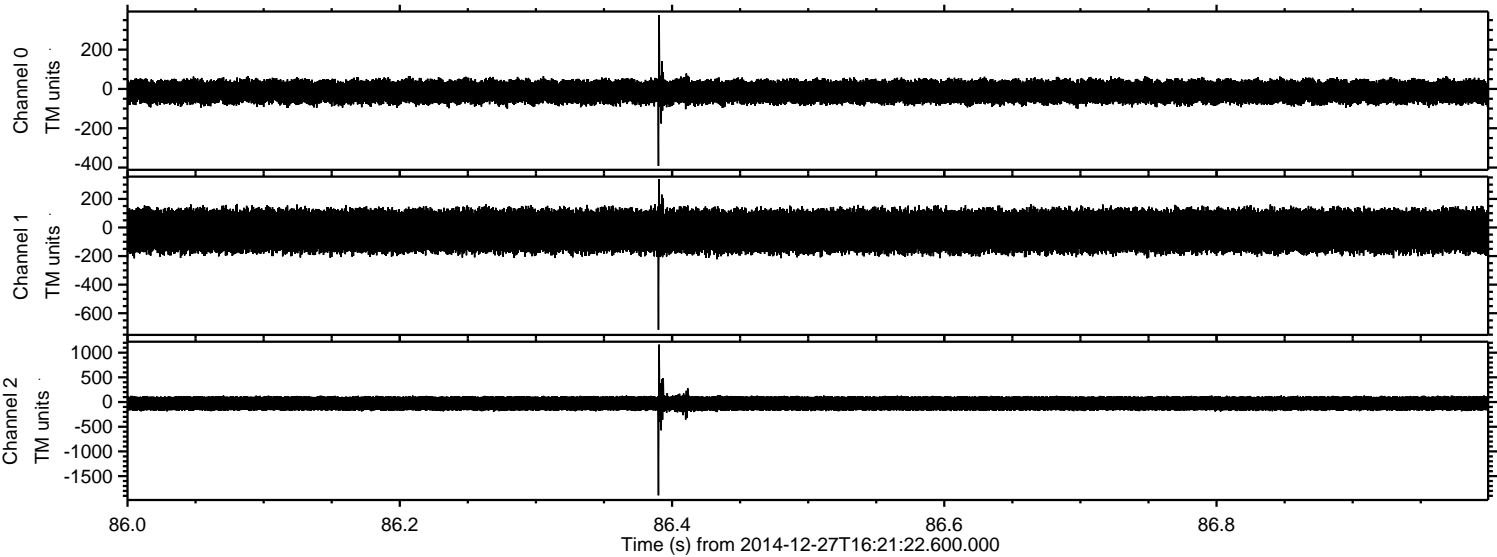

Processed Tue Dec 30 17:44:47 2014 by ELM ver.2012-10-06 from 001__elm20141227_162121__dat00.bin

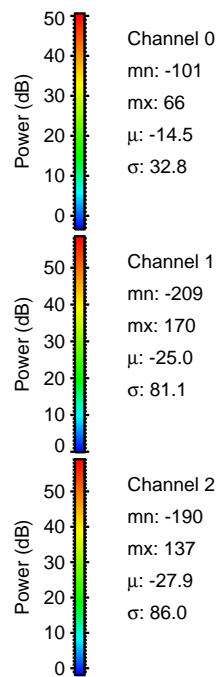
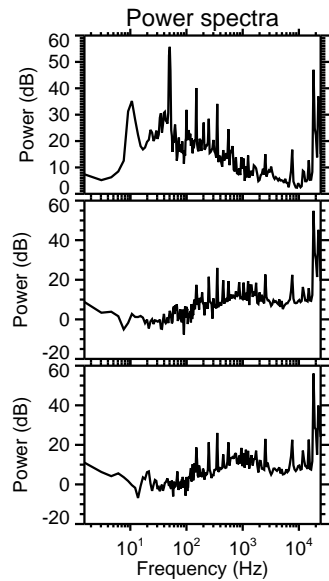
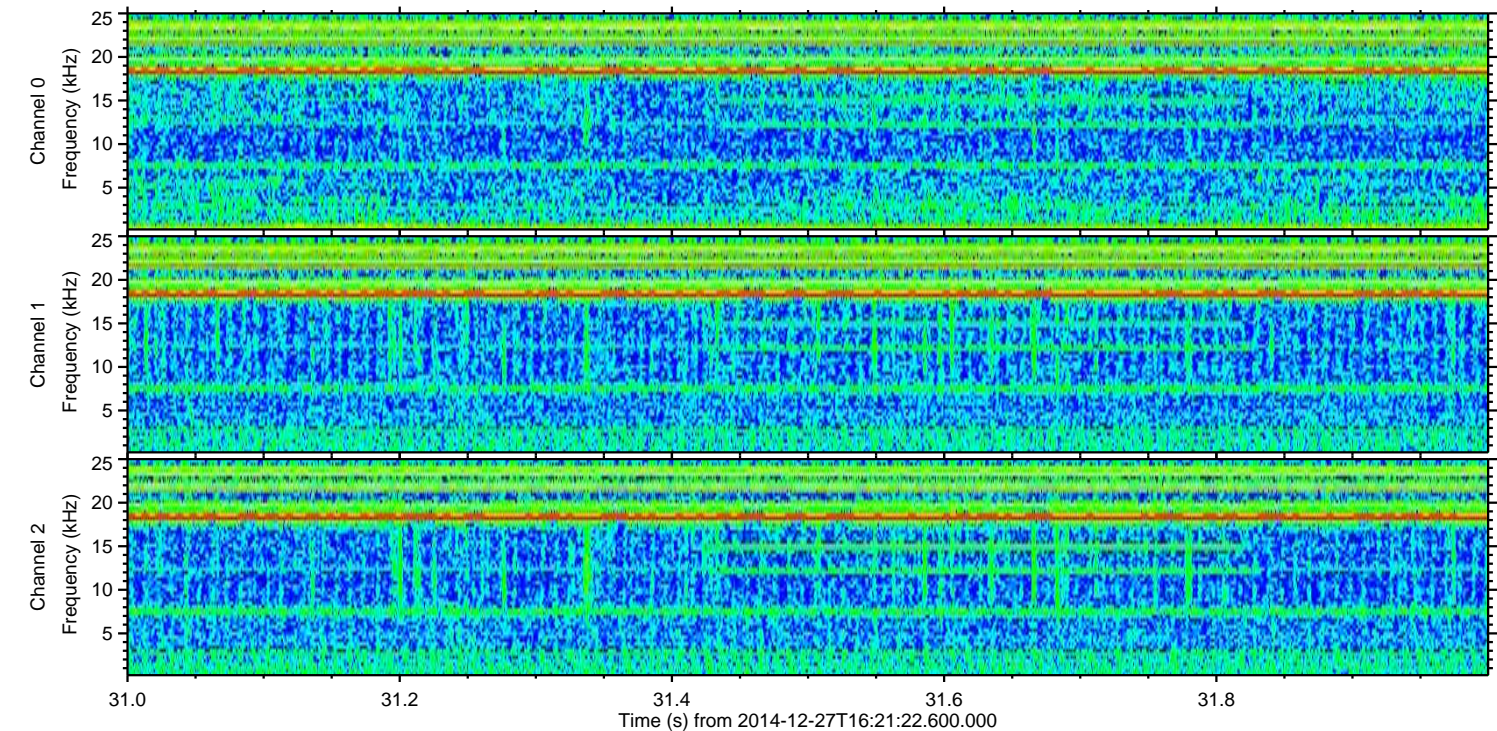
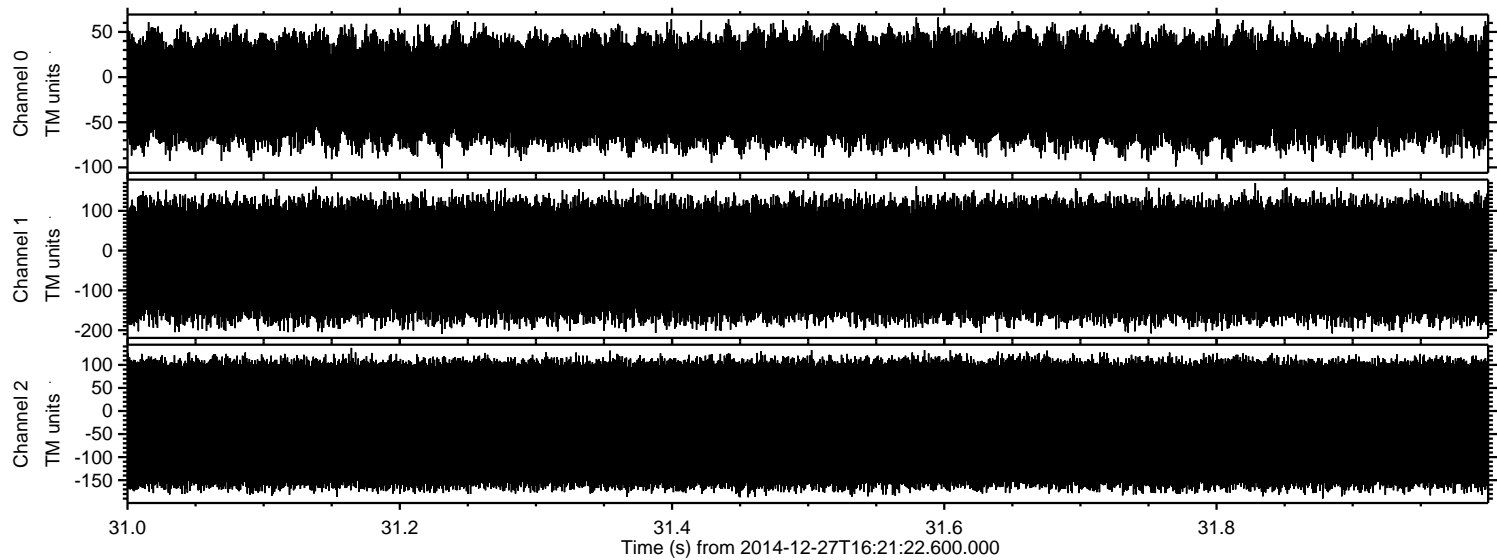

Channel 0
mn: -101
mx: 66
 μ : -14.5
 σ : 32.8

Channel 1
mn: -209
mx: 170
 μ : -25.0
 σ : 81.1

Channel 2
mn: -190
mx: 137
 μ : -27.9
 σ : 86.0