

ELMAVAN 3D WAVEFORMS (Measured data sampled at 50 kHz) 49806 packets of 144 samples from 2014-12-27T15:21:20.754.000.

Processed Tue Dec 30 15:42:18 2014 by ELM ver.2012-10-06 from 001__elm20141227_152119__dat00.bin

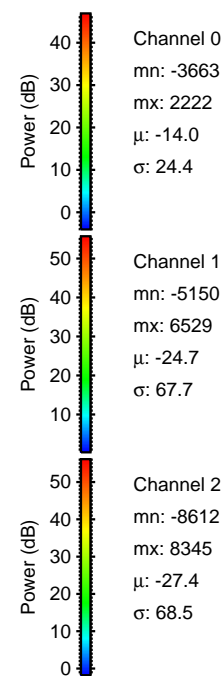
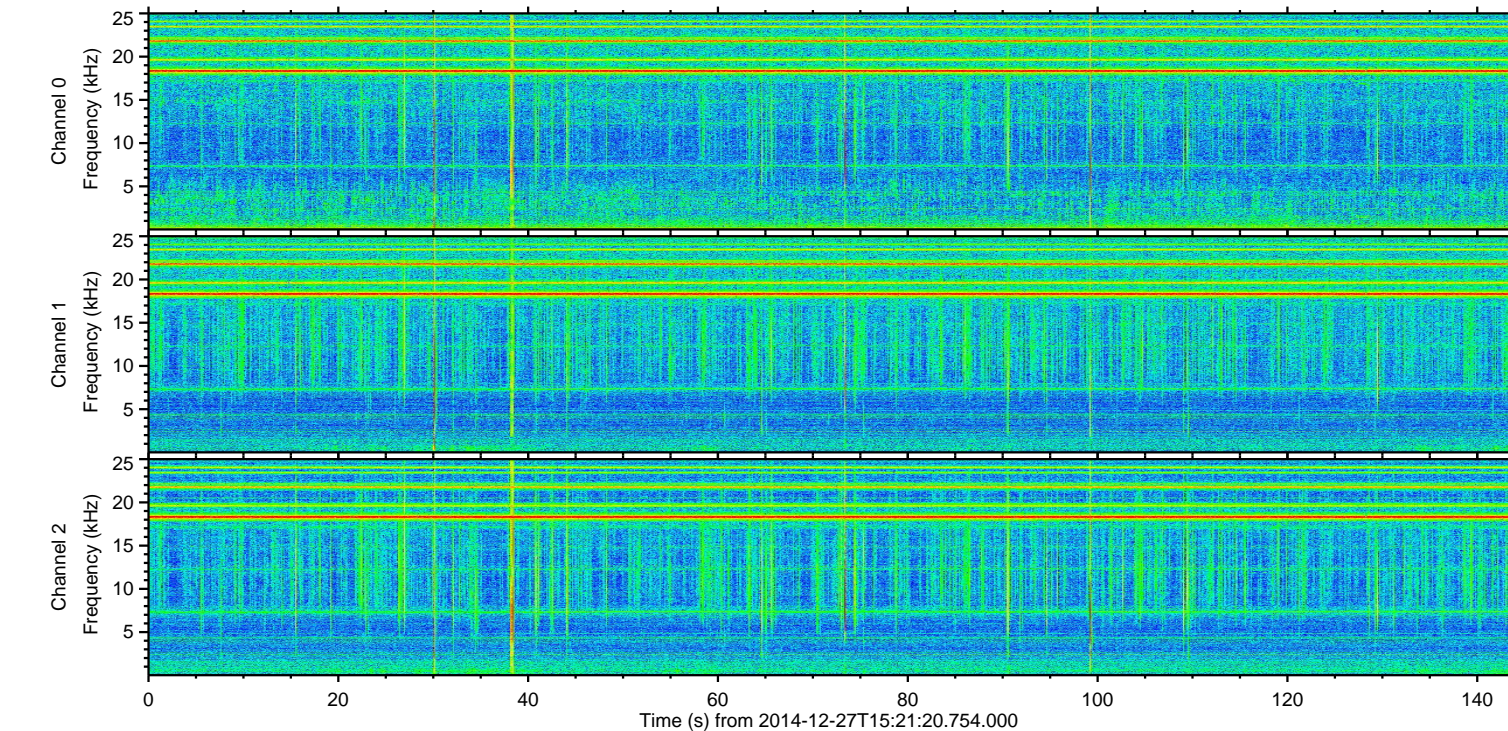
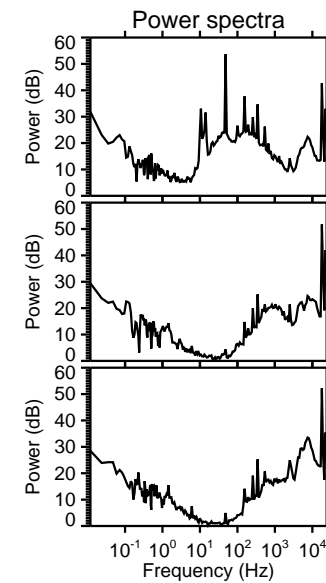
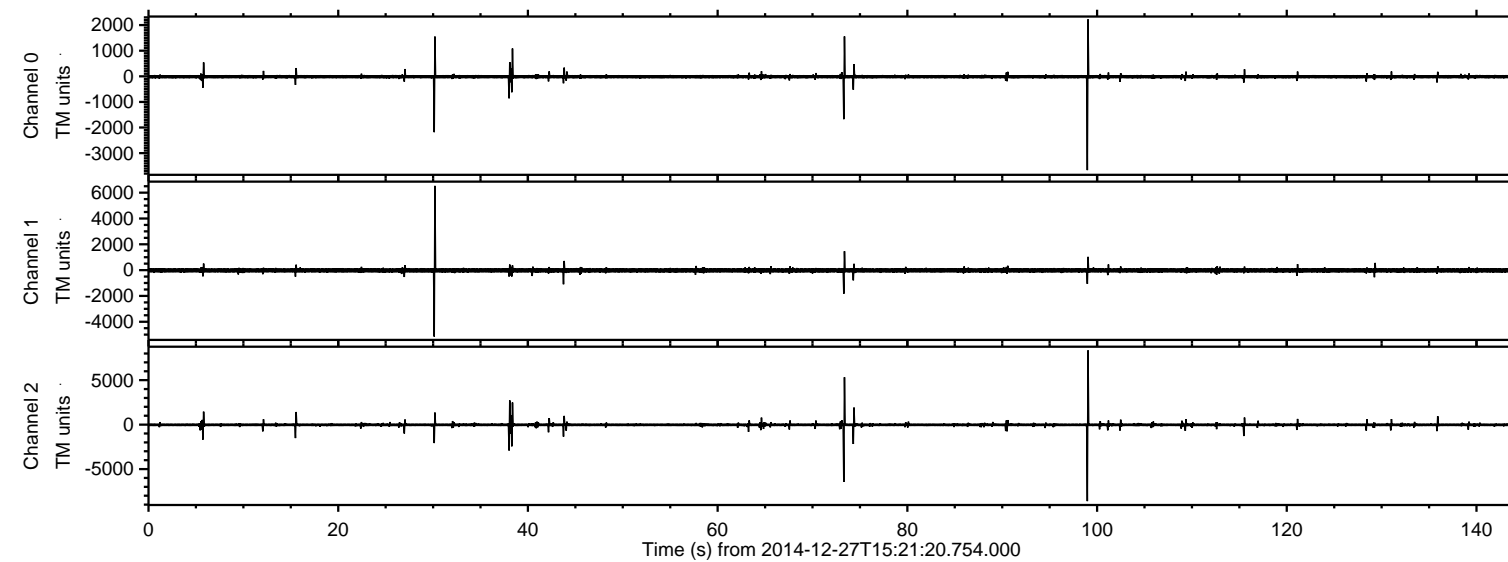

ELMAVAN 3D WAVEFORMS (Measured data sampled at 50 kHz) 49806 packets of 144 samples from 2014-12-27T15:21:20.754.000. Part 100/144

Processed Tue Dec 30 15:42:31 2014 by ELM ver.2012-10-06 from 001__elm20141227_152119__dat00.bin

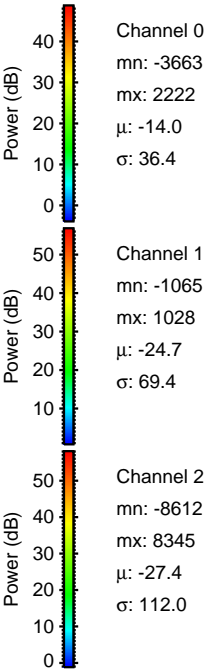
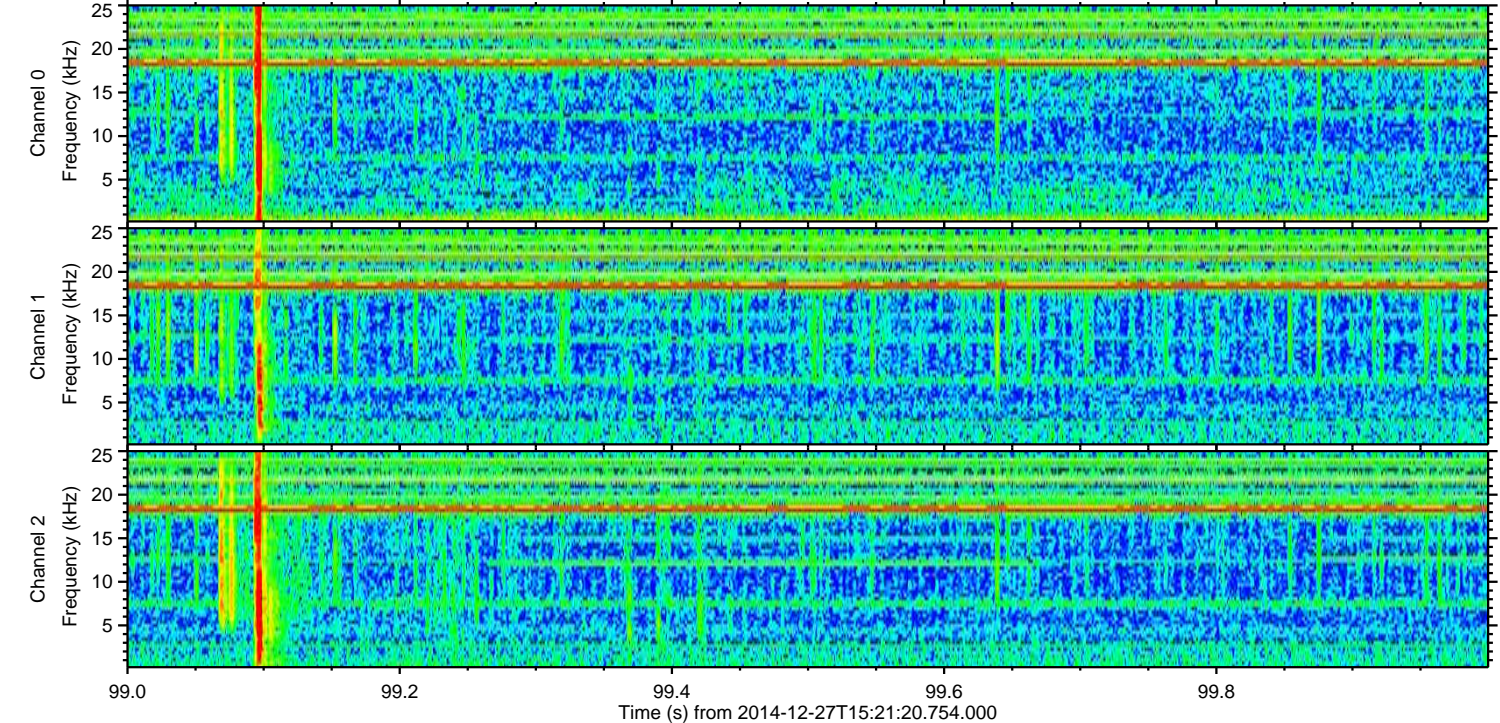
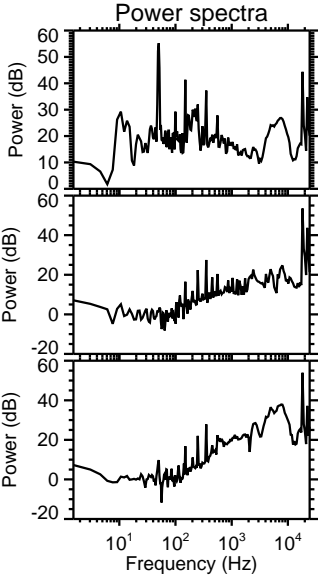
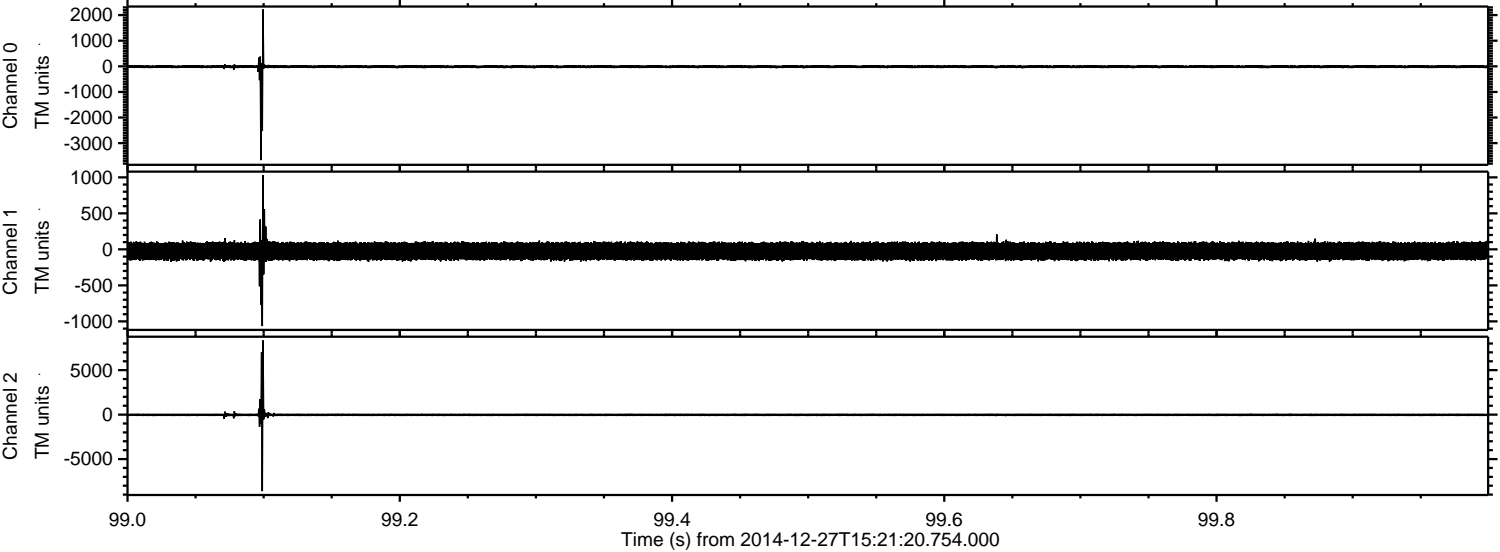

ELMAVAN 3D WAVEFORMS (Measured data sampled at 50 kHz) 49806 packets of 144 samples from 2014-12-27T15:21:20.754.000. Part 31/144

Processed Tue Dec 30 15:42:31 2014 by ELM ver.2012-10-06 from 001__elm20141227_152119__dat00.bin

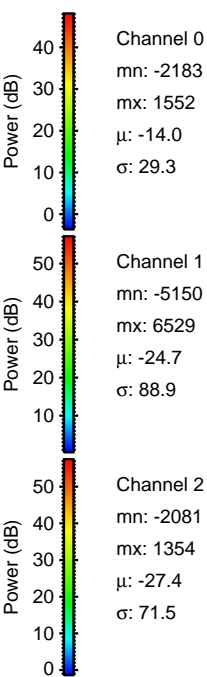
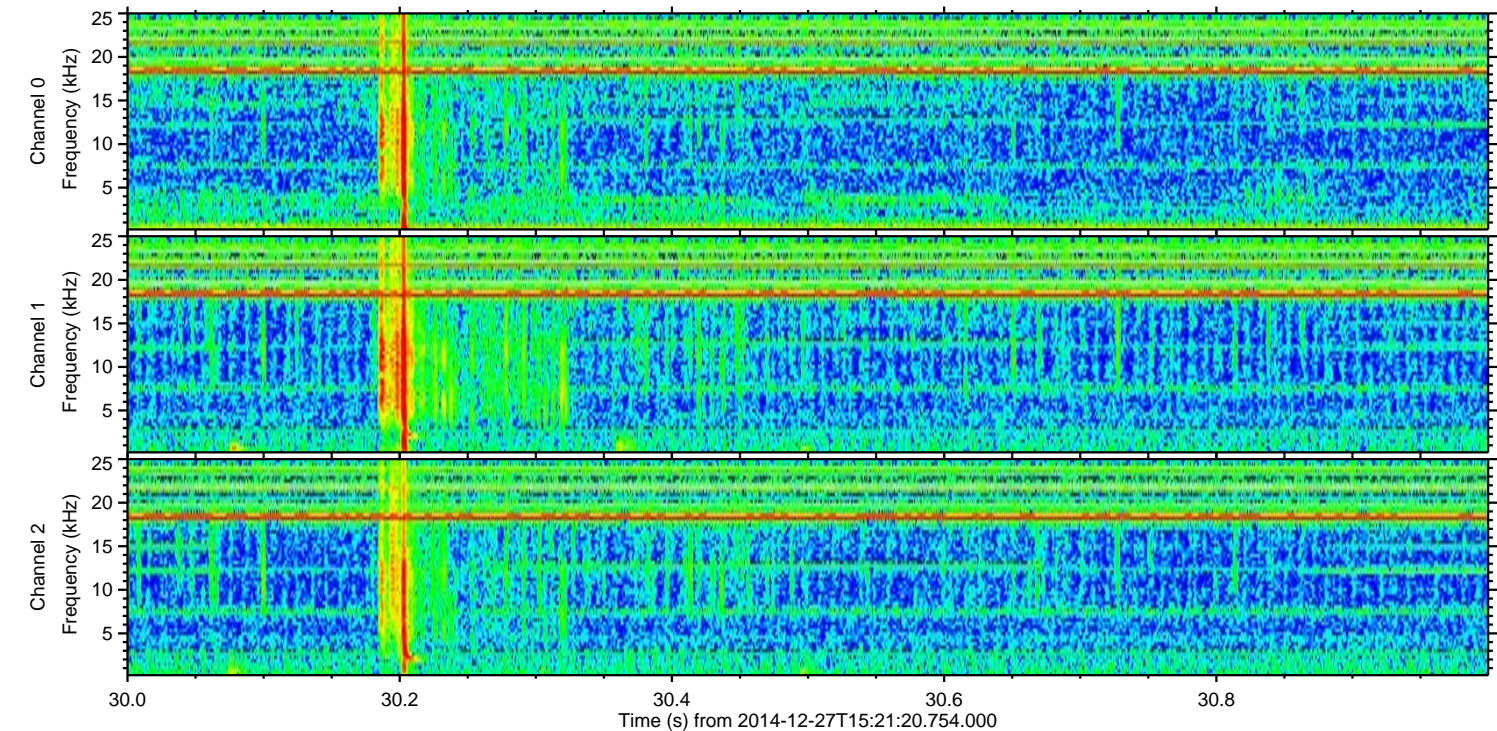
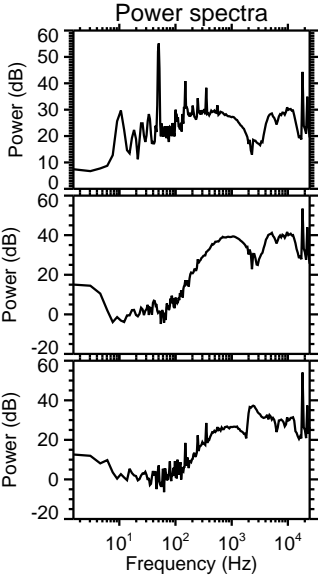
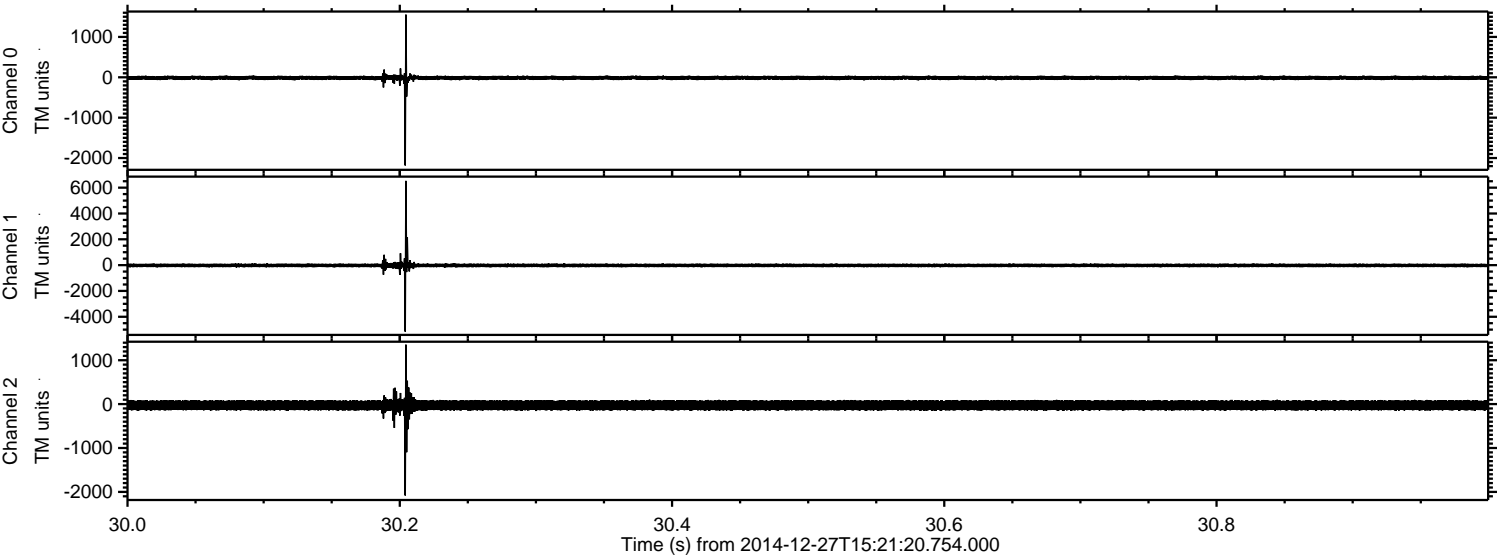

ELMAVAN 3D WAVEFORMS (Measured data sampled at 50 kHz) 49806 packets of 144 samples from 2014-12-27T15:21:20.754.000. Part 74/144

Processed Tue Dec 30 15:42:32 2014 by ELM ver.2012-10-06 from 001__elm20141227_152119__dat00.bin

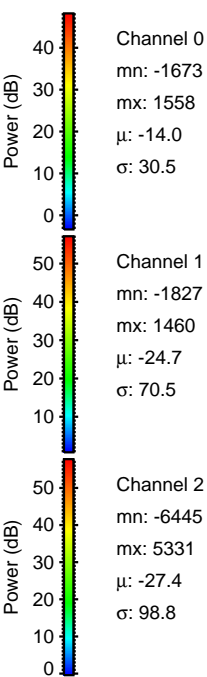
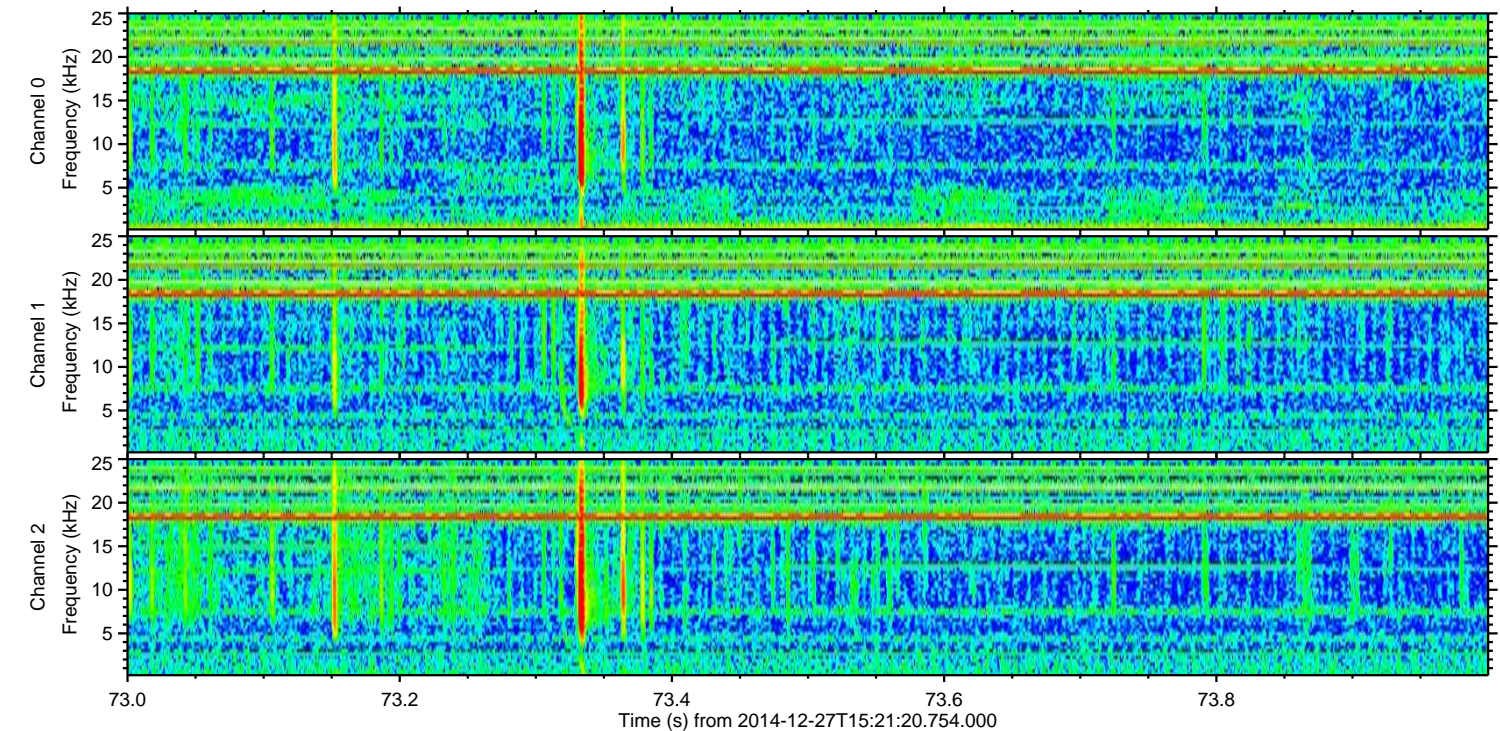
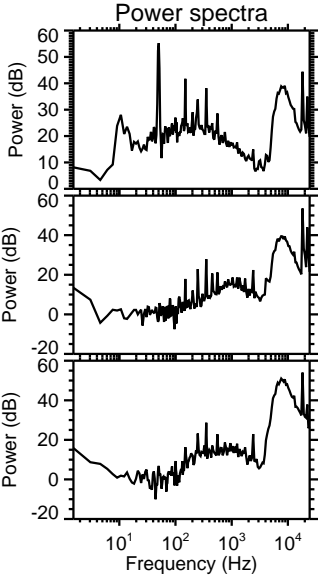
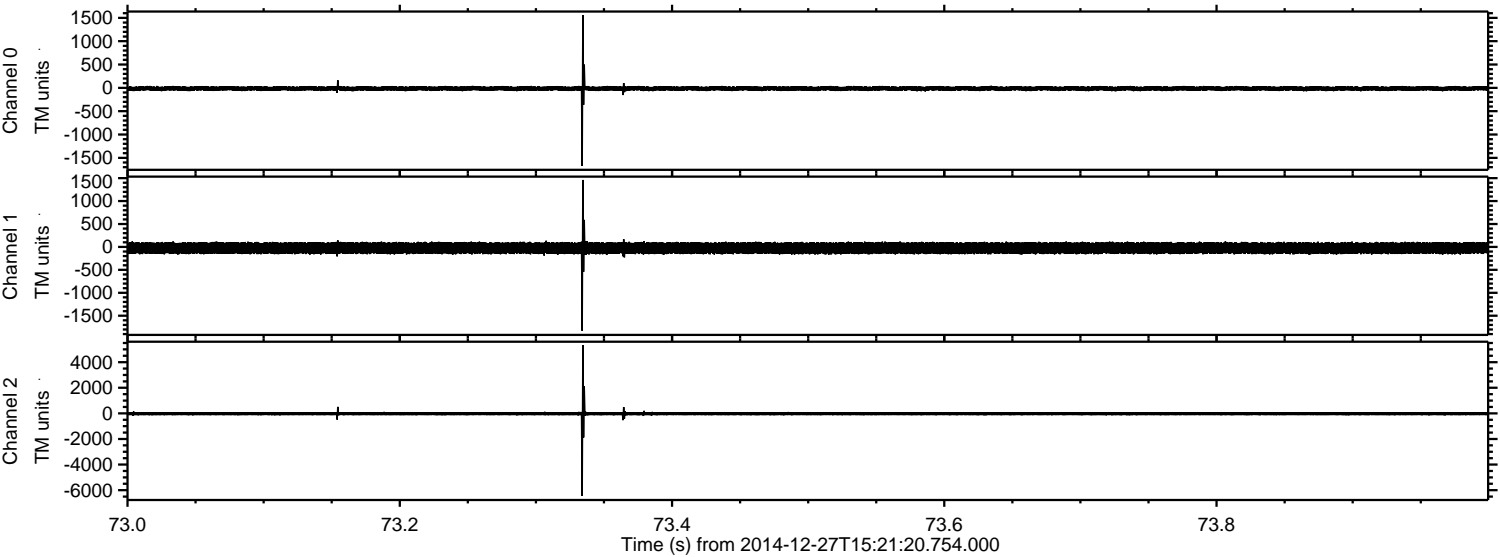

ELMAVAN 3D WAVEFORMS (Measured data sampled at 50 kHz) 49806 packets of 144 samples from 2014-12-27T15:21:20.754.000. Part 39/144

Processed Tue Dec 30 15:42:33 2014 by ELM ver.2012-10-06 from 001__elm20141227_152119__dat00.bin

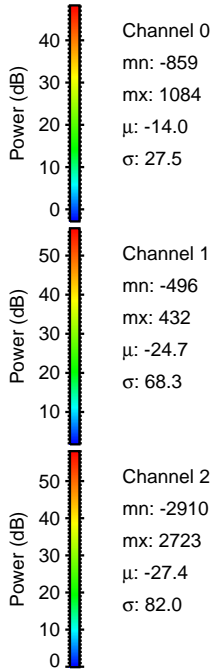
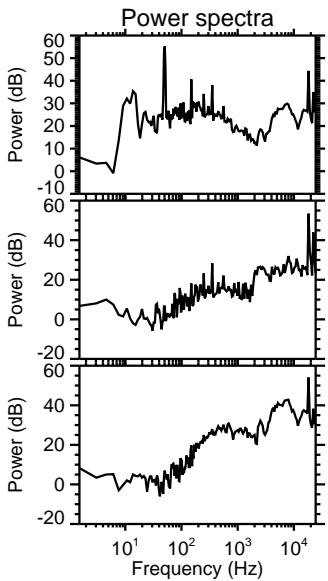
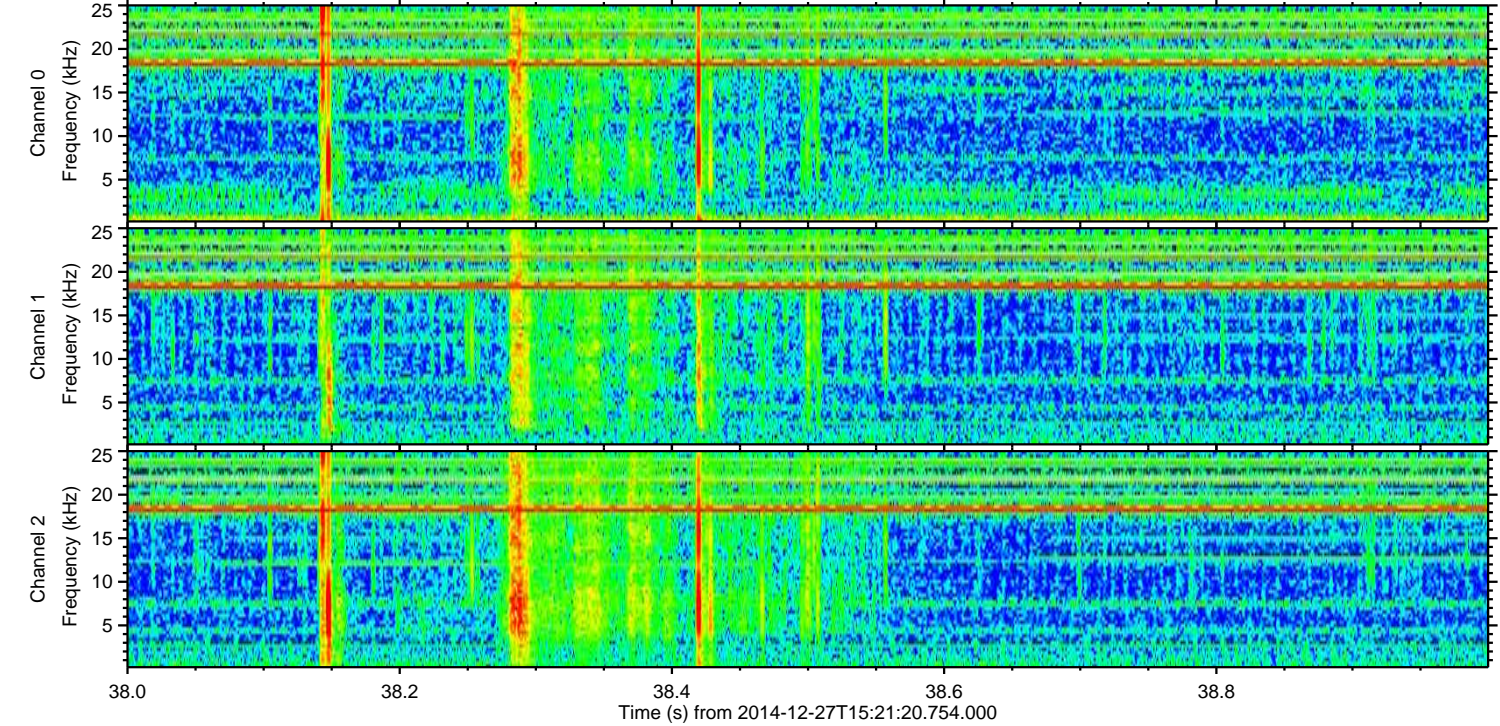
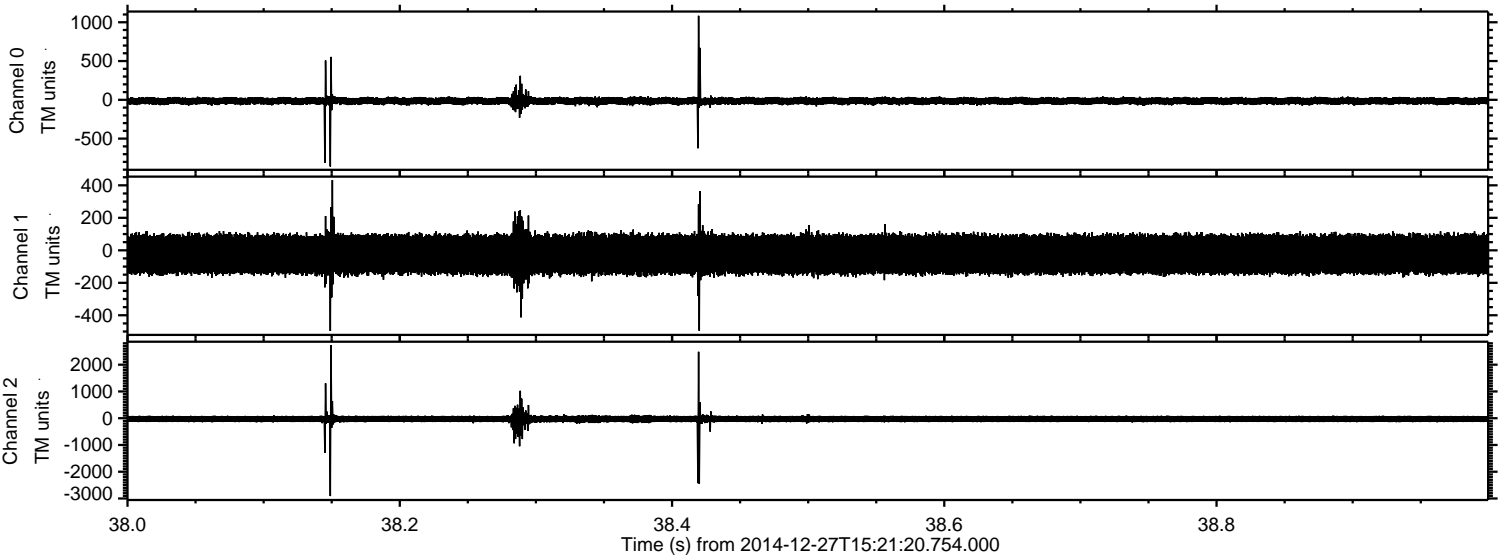

Channel 0
mn: -859
mx: 1084
 μ : -14.0
 σ : 27.5

Channel 1
mn: -496
mx: 432
 μ : -24.7
 σ : 68.3

Channel 2
mn: -2910
mx: 2723
 μ : -27.4
 σ : 82.0

Processed Tue Dec 30 15:42:34 2014 by ELM ver.2012-10-06 from 001__elm20141227_152119__dat00.bin

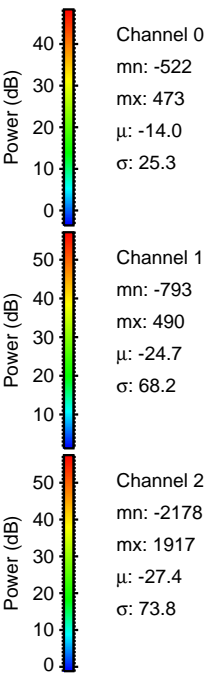
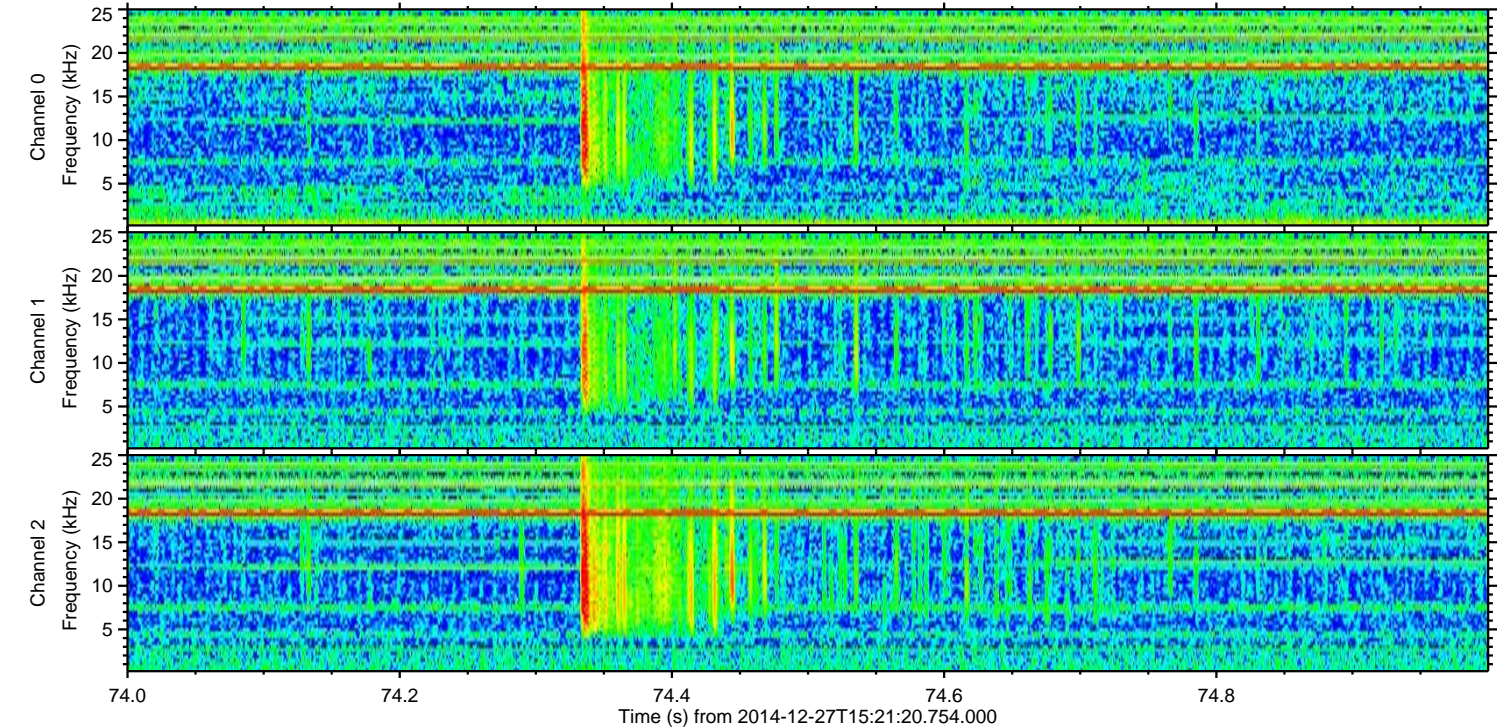
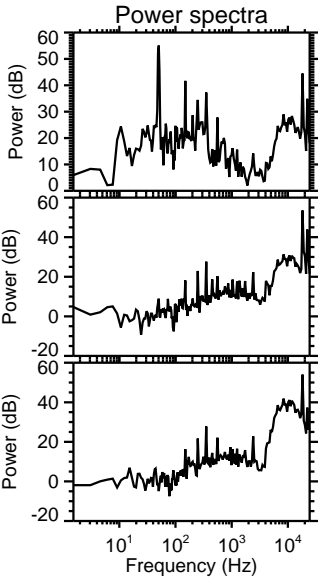
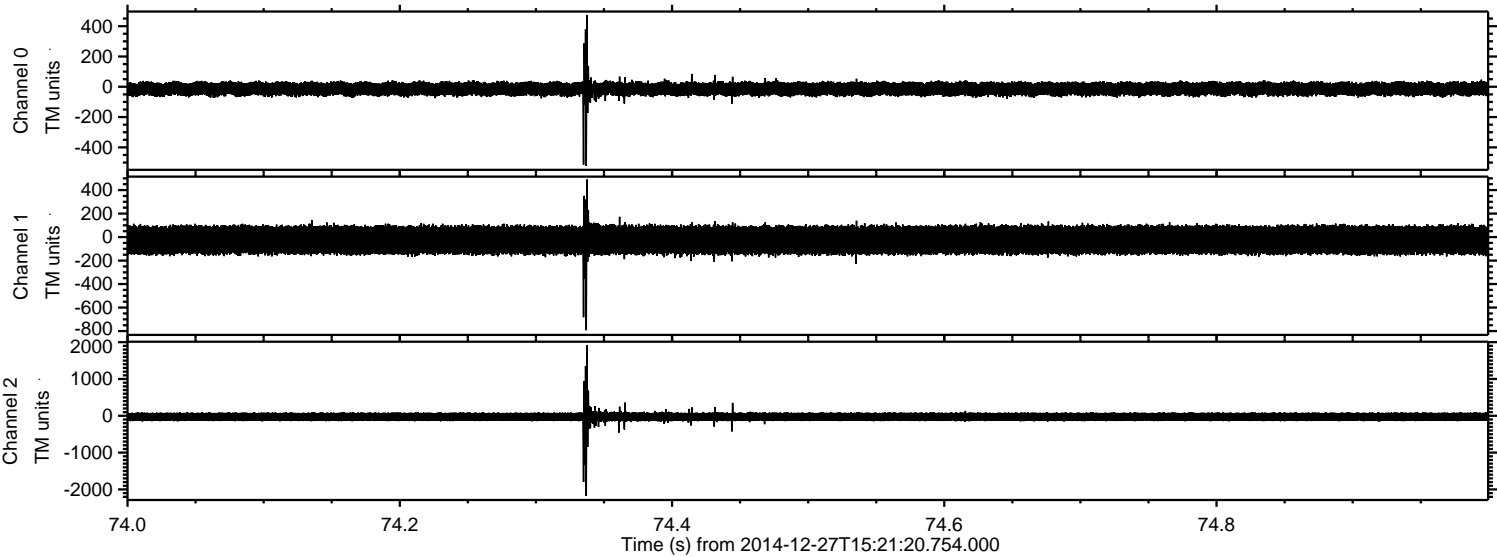

ELMAVAN 3D WAVEFORMS (Measured data sampled at 50 kHz) 49806 packets of 144 samples from 2014-12-27T15:21:20.754.000. Part 6/144

Processed Tue Dec 30 15:42:35 2014 by ELM ver.2012-10-06 from 001__elm20141227_152119__dat00.bin

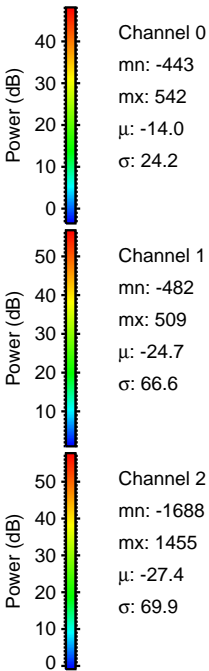
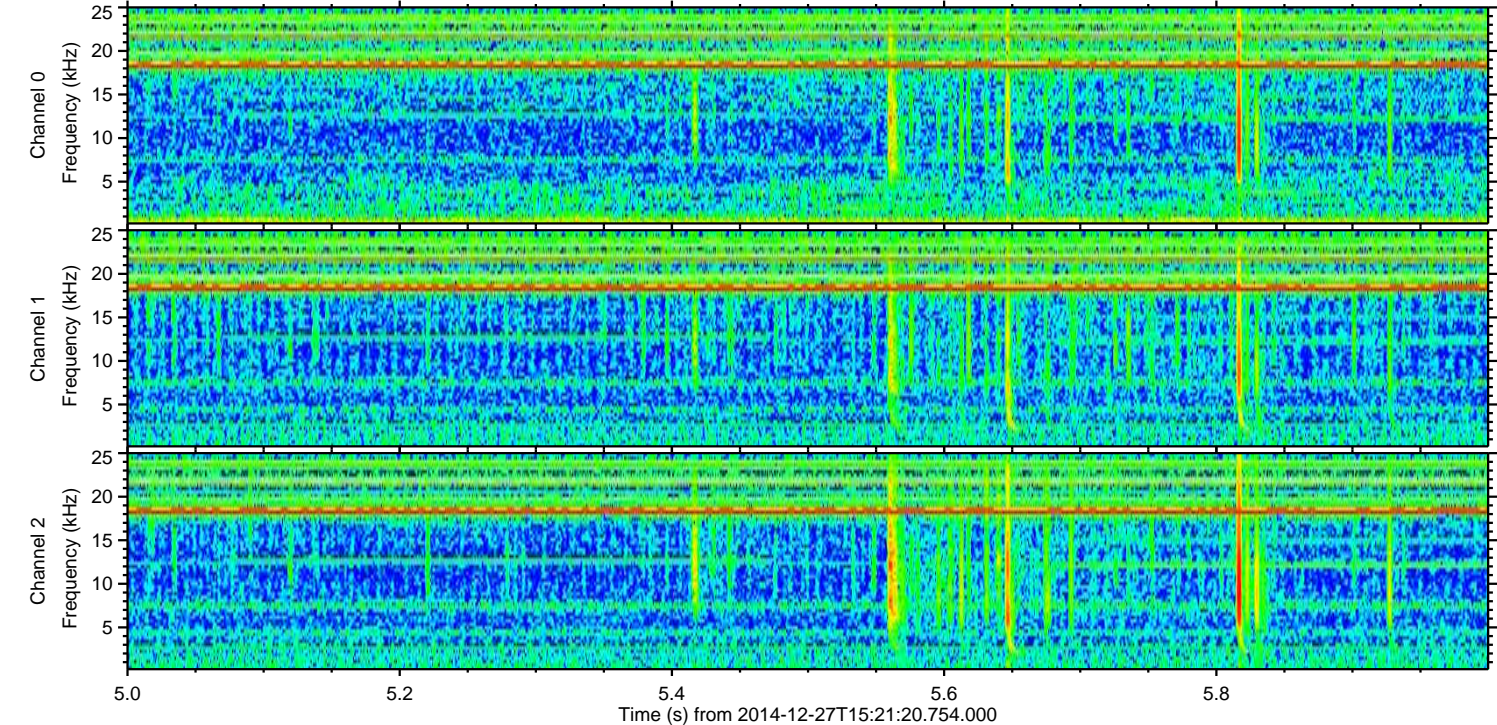
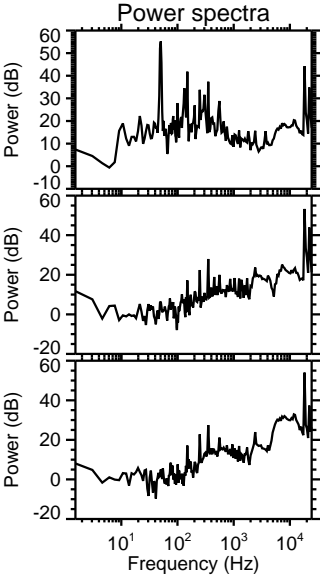
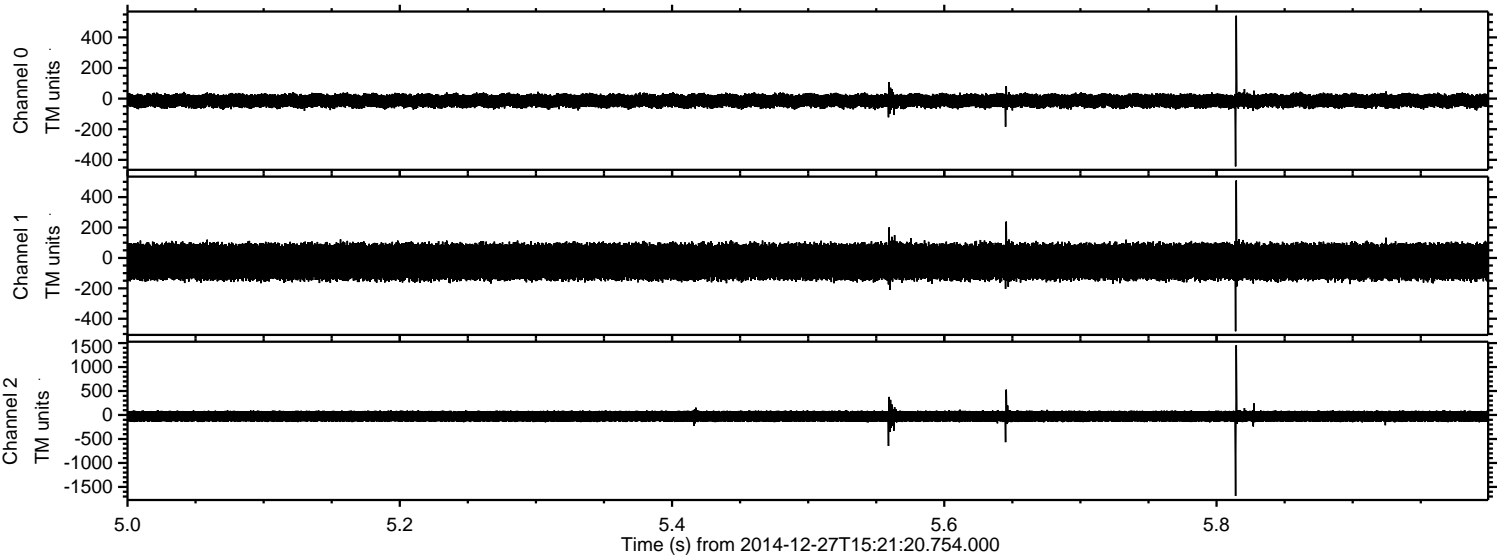

Processed Tue Dec 30 15:42:36 2014 by ELM ver.2012-10-06 from 001__elm20141227_152119__dat00.bin

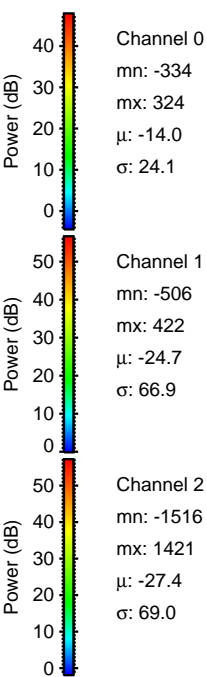
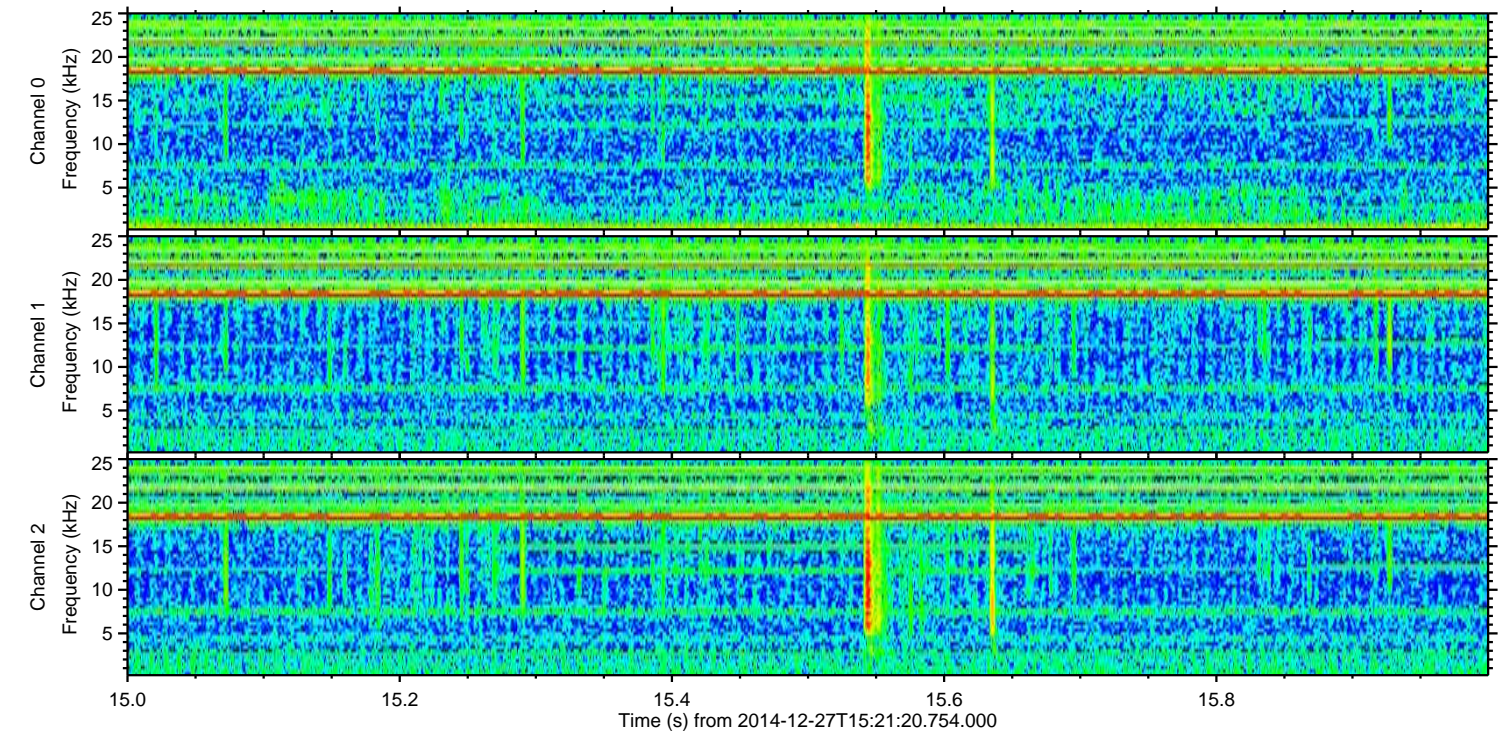
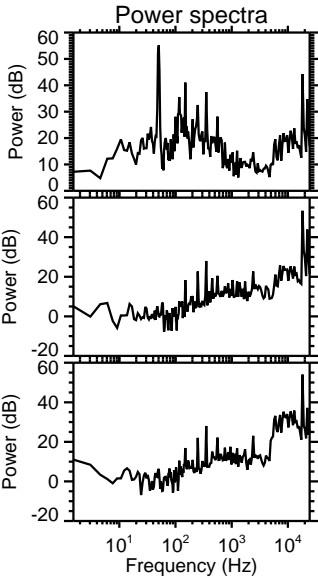
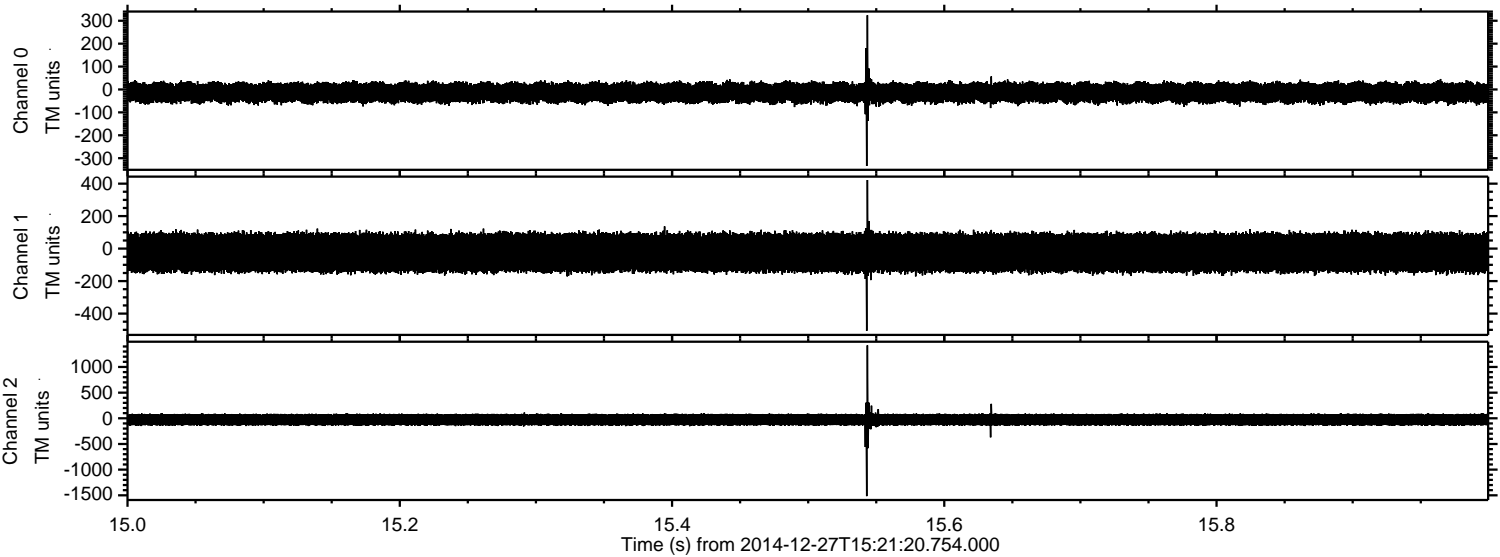

ELMAVAN 3D WAVEFORMS (Measured data sampled at 50 kHz) 49806 packets of 144 samples from 2014-12-27T15:21:20.754.000. Part 44/144

Processed Tue Dec 30 15:42:37 2014 by ELM ver.2012-10-06 from 001__elm20141227_152119__dat00.bin

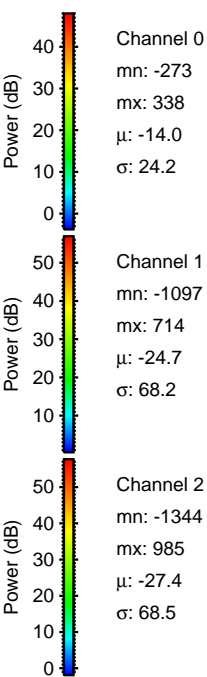
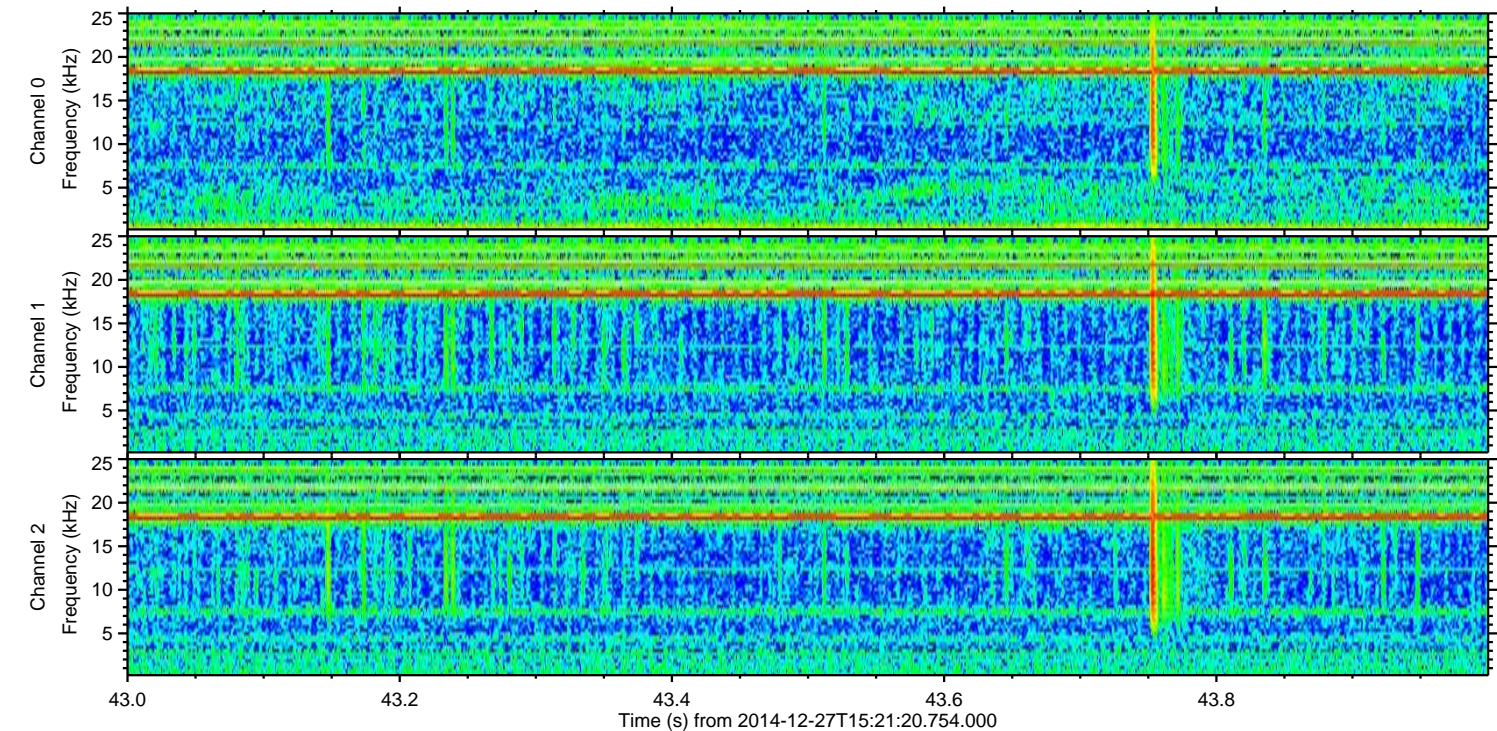
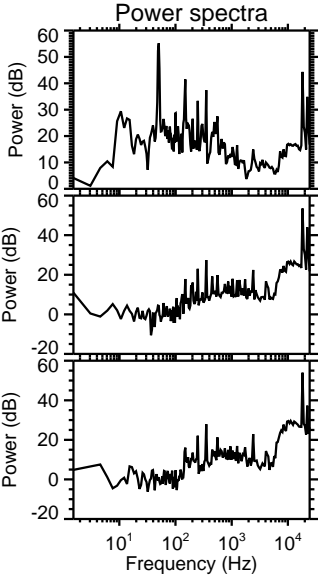
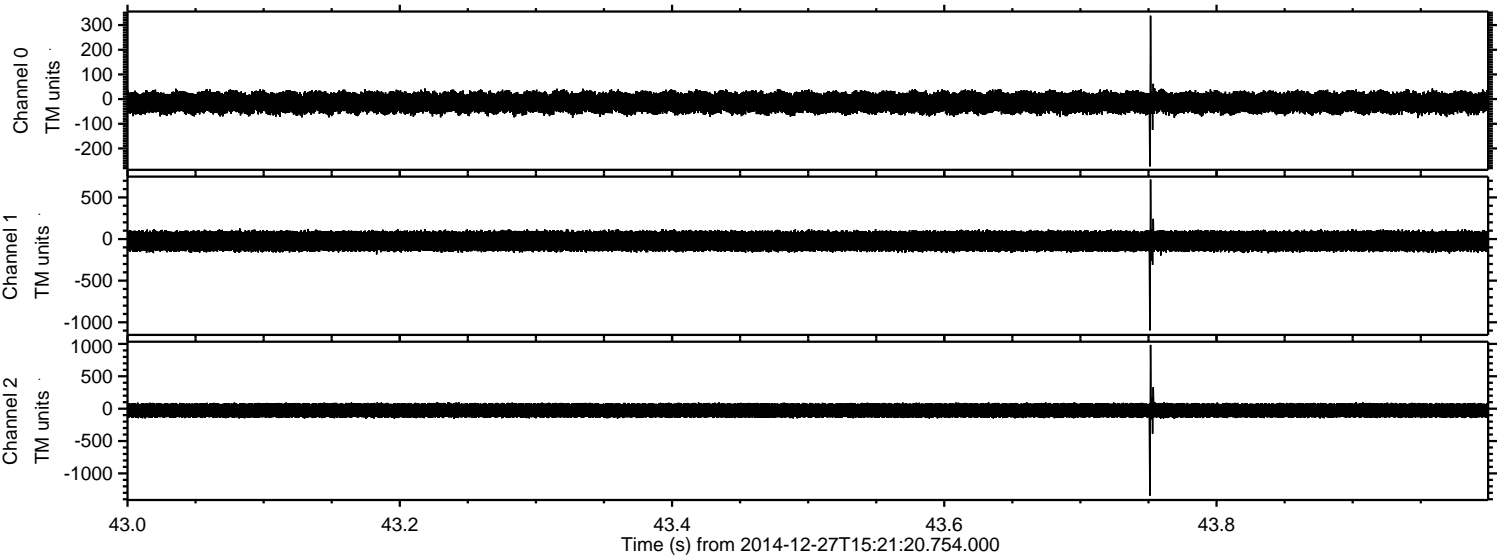

ELMAVAN 3D WAVEFORMS (Measured data sampled at 50 kHz) 49806 packets of 144 samples from 2014-12-27T15:21:20.754.000. Part 116/144

Processed Tue Dec 30 15:42:38 2014 by ELM ver.2012-10-06 from 001__elm20141227_152119__dat00.bin

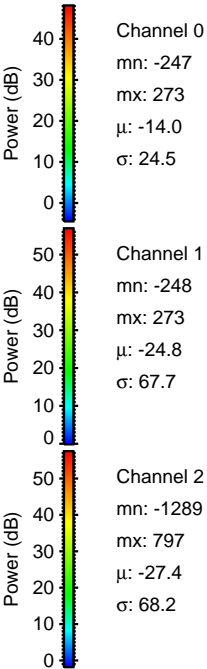
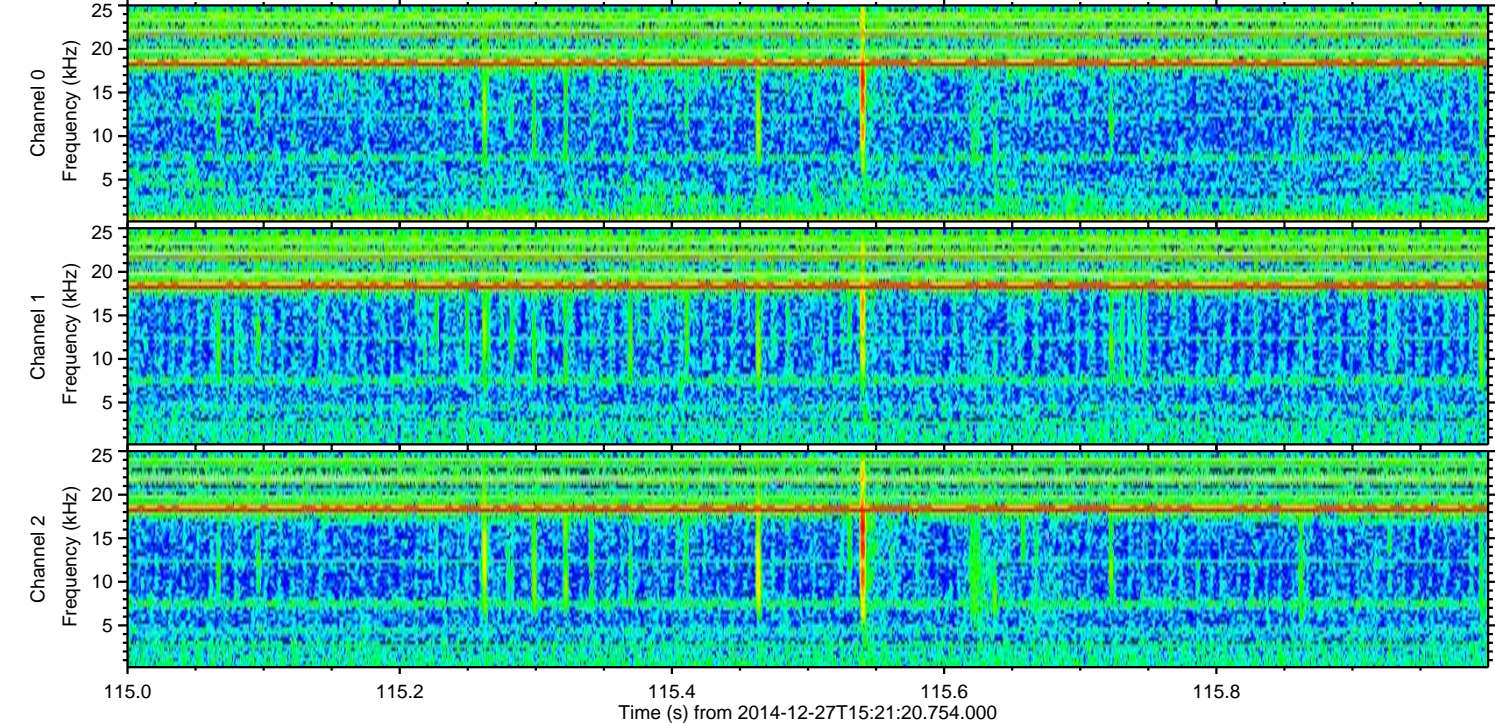
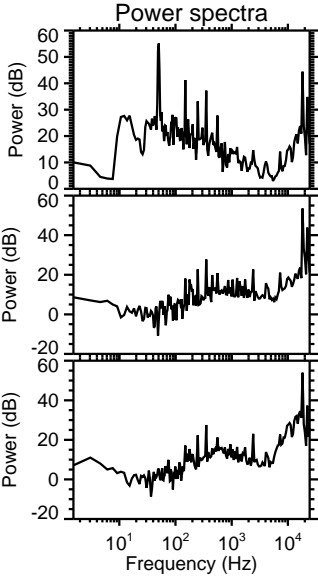
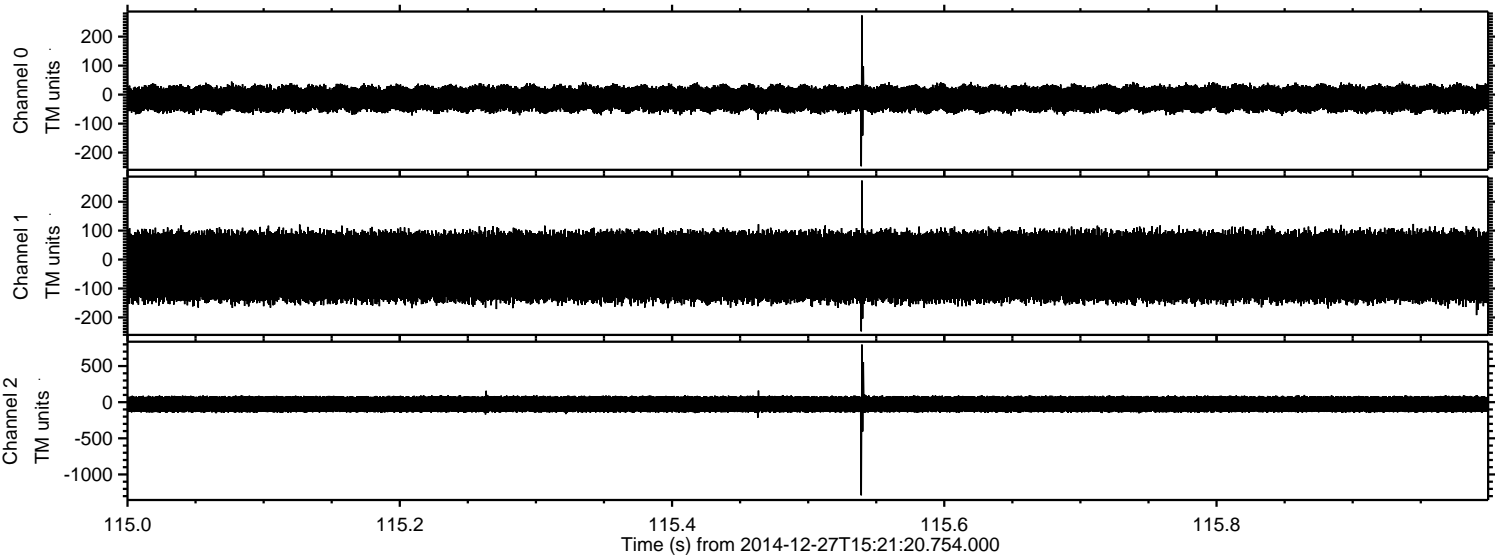

ELMAVAN 3D WAVEFORMS (Measured data sampled at 50 kHz) 49806 packets of 144 samples from 2014-12-27T15:21:20.754.000. Part 3/144

Processed Tue Dec 30 15:42:39 2014 by ELM ver.2012-10-06 from 001__elm20141227_152119__dat00.bin

