

# ELMAVAN 3D WAVEFORMS (Measured data sampled at 50 kHz) 49791 packets of 144 samples from 2014-12-27T03:05:58.239.000.

Processed Sat Dec 27 04:32:38 2014 by ELM ver.2012-10-06 from 001\_\_elm20141227\_030557\_\_dat00.bin

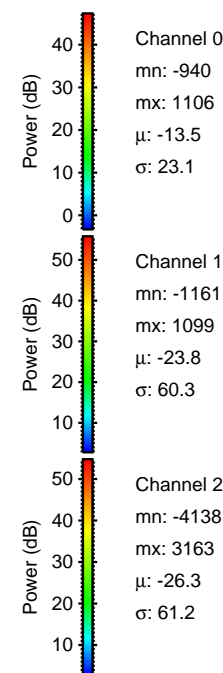
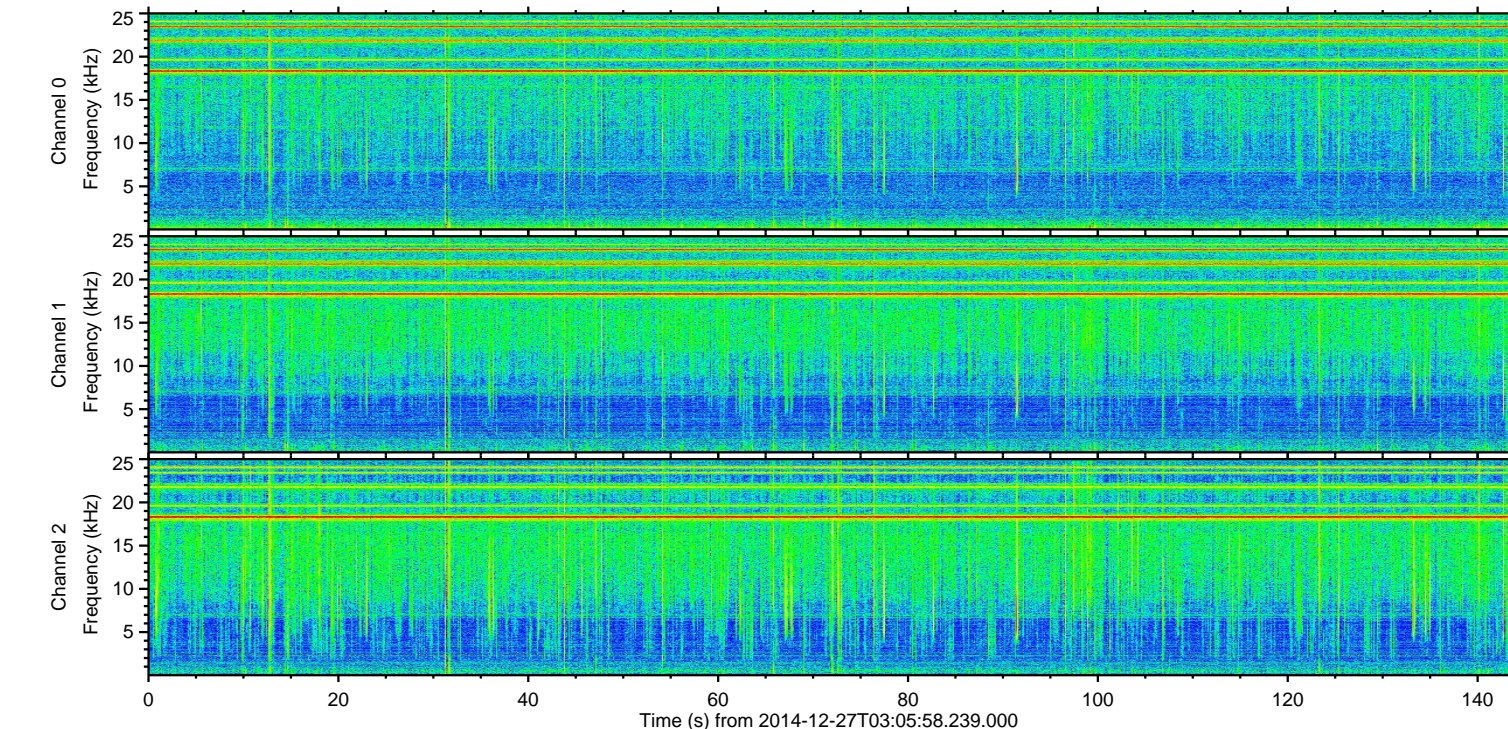
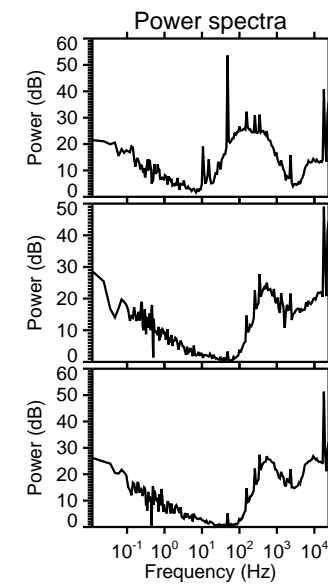
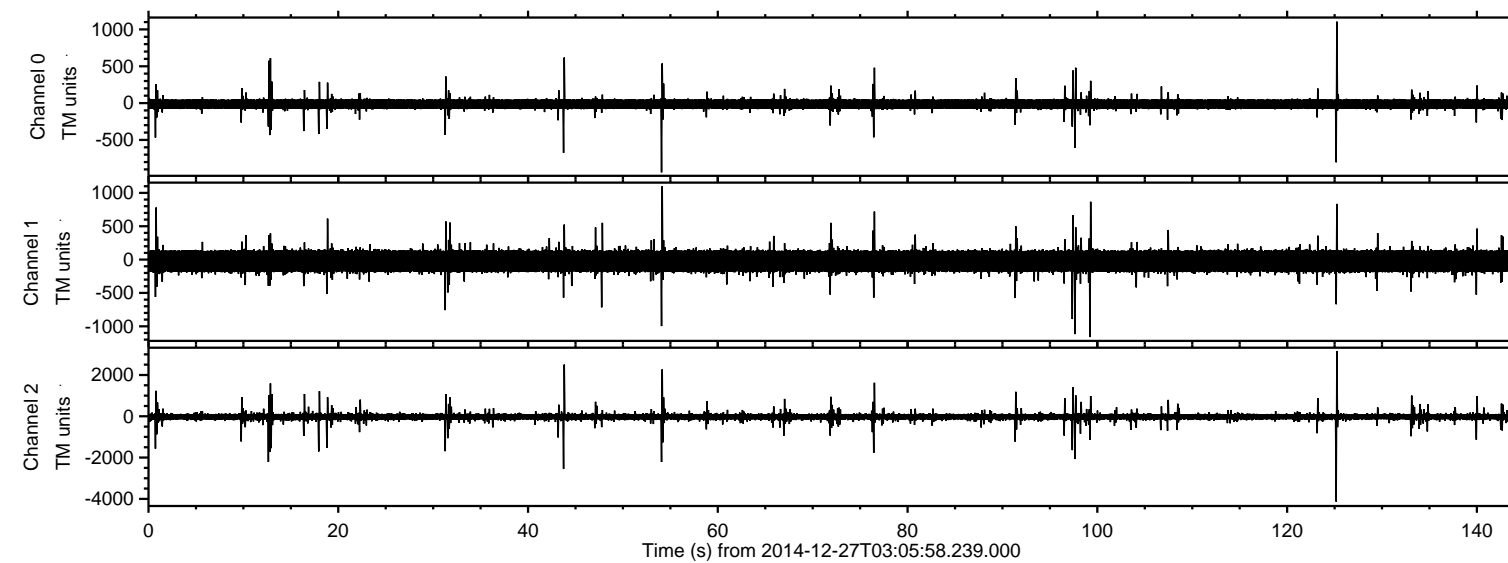

Channel 0  
mn: -940  
mx: 1106  
 $\mu$ : -13.5  
 $\sigma$ : 23.1

Channel 1  
mn: -1161  
mx: 1099  
 $\mu$ : -23.8  
 $\sigma$ : 60.3

Channel 2  
mn: -4138  
mx: 3163  
 $\mu$ : -26.3  
 $\sigma$ : 61.2



ELMAVAN 3D WAVEFORMS (Measured data sampled at 50 kHz) 49791 packets of 144 samples from 2014-12-27T03:05:58.239.000. Part 126/144

Processed Sat Dec 27 04:32:50 2014 by ELM ver.2012-10-06 from 001\_\_elm20141227\_030557\_\_dat00.bin

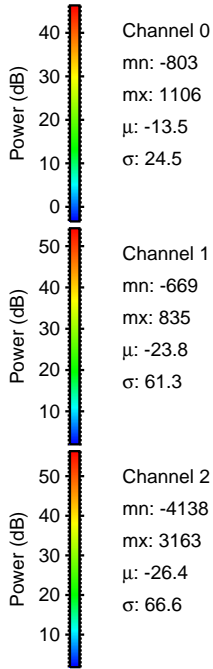
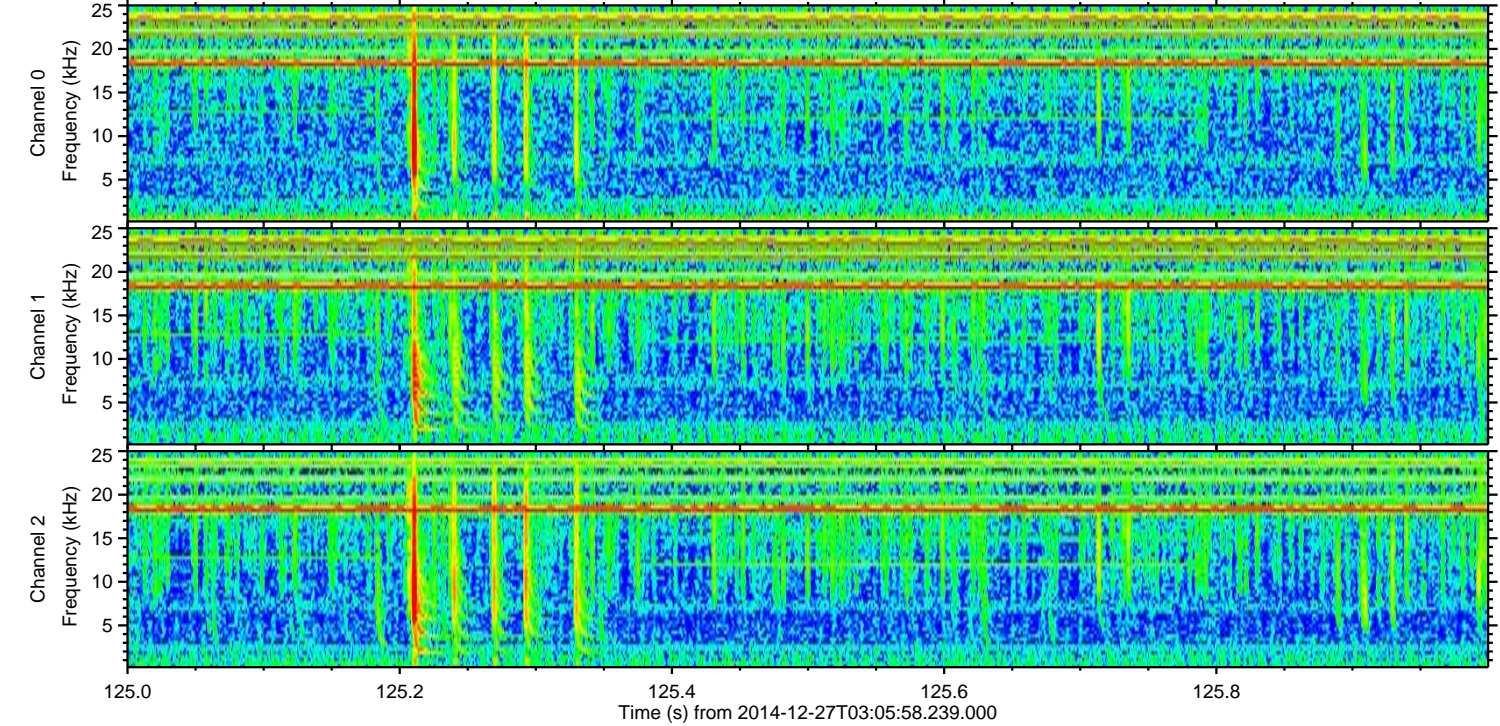
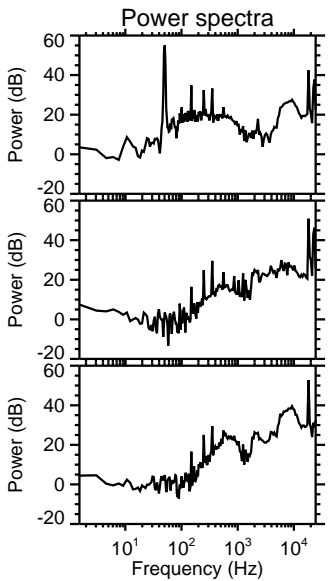
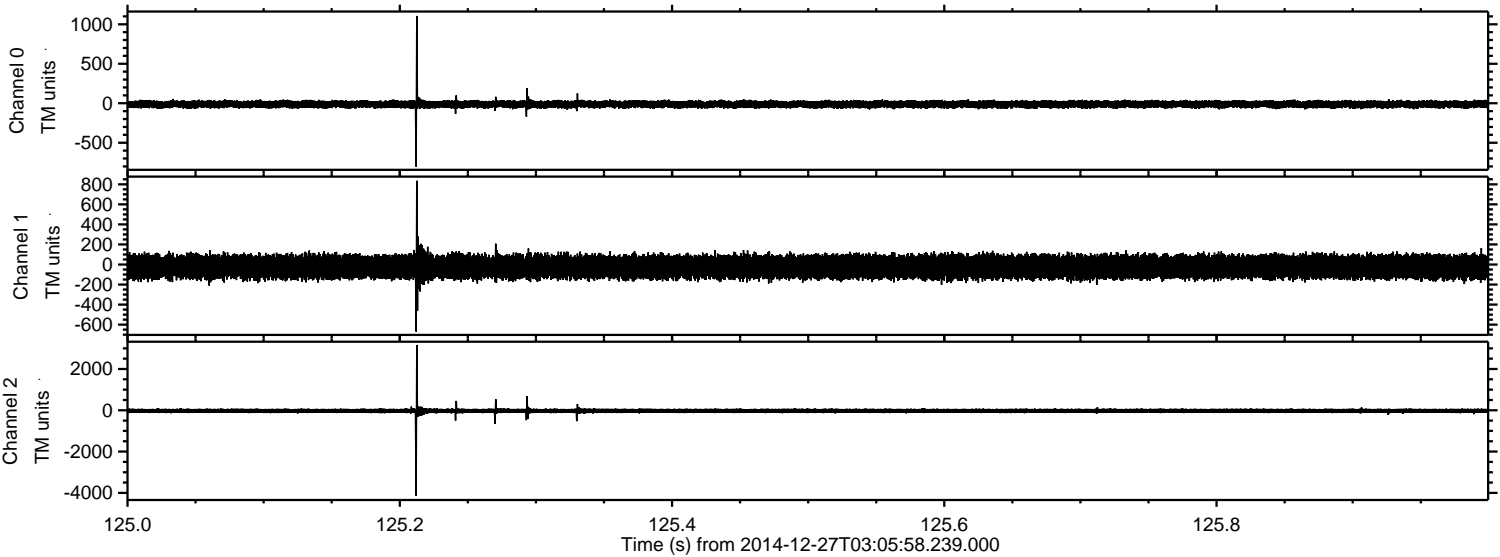

Channel 0  
mn: -803  
mx: 1106  
 $\mu$ : -13.5  
 $\sigma$ : 24.5

Channel 1  
mn: -669  
mx: 835  
 $\mu$ : -23.8  
 $\sigma$ : 61.3

Channel 2  
mn: -4138  
mx: 3163  
 $\mu$ : -26.4  
 $\sigma$ : 66.6



ELMAVAN 3D WAVEFORMS (Measured data sampled at 50 kHz) 49791 packets of 144 samples from 2014-12-27T03:05:58.239.000. Part 44/144

Processed Sat Dec 27 04:32:51 2014 by ELM ver.2012-10-06 from 001\_\_elm20141227\_030557\_\_dat00.bin

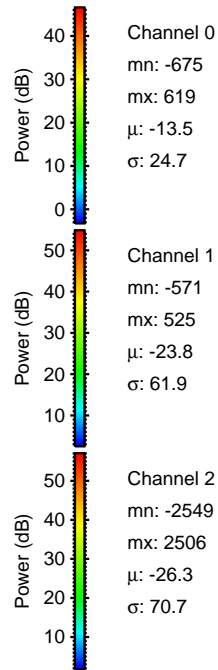
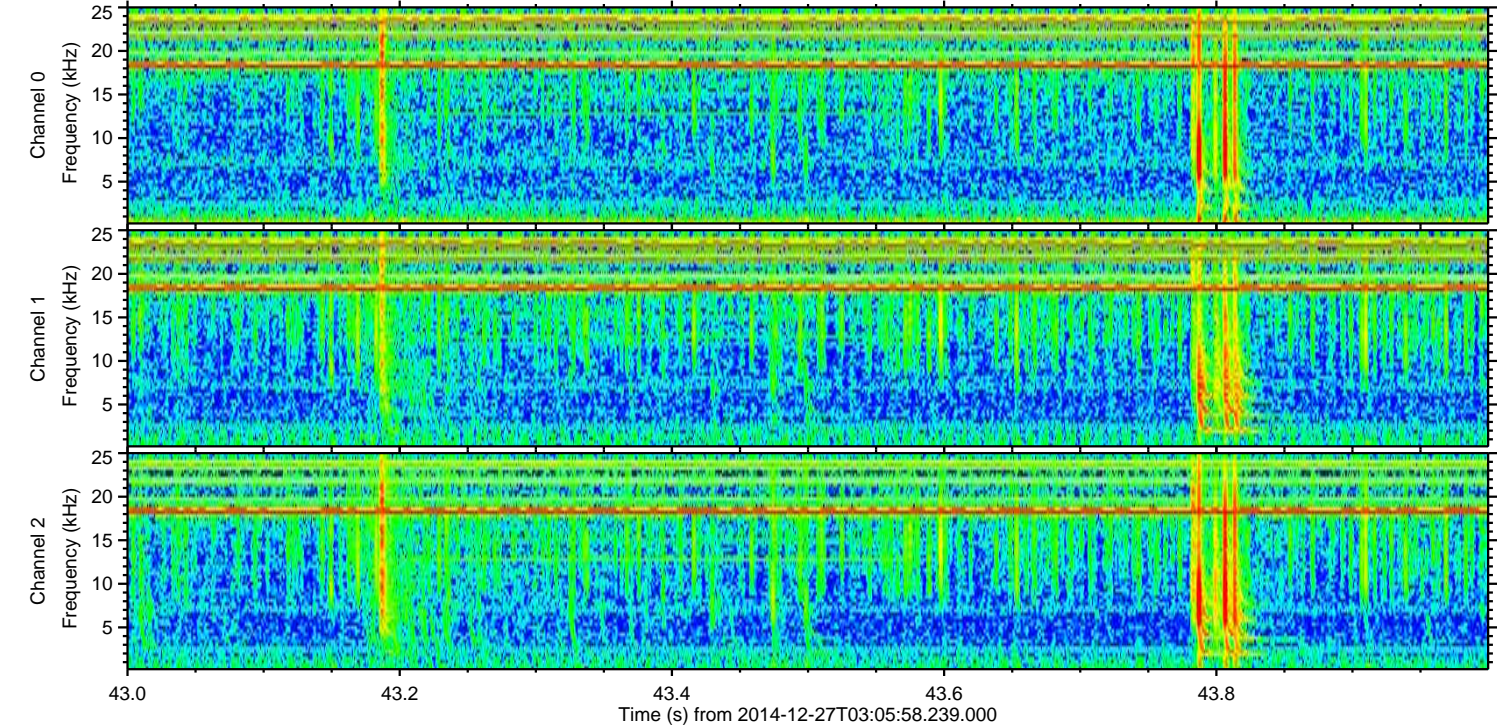
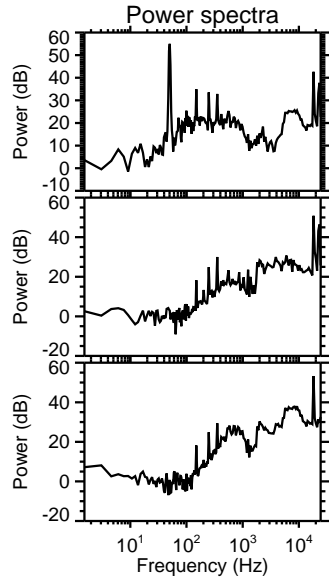
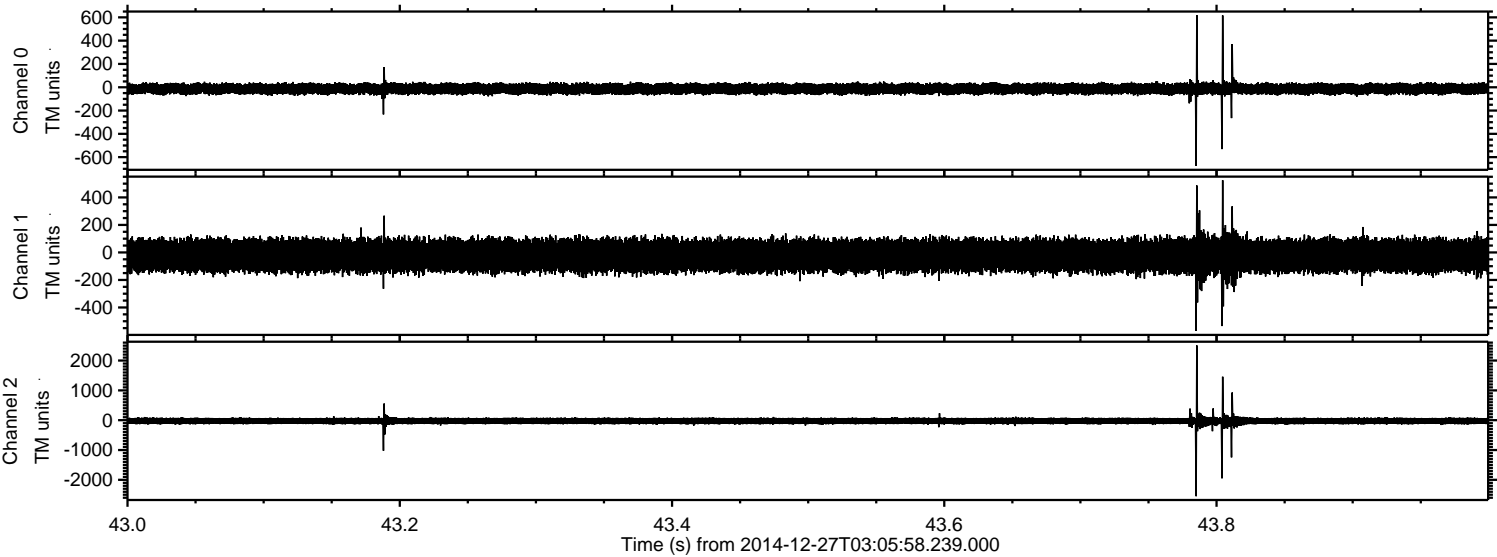

Channel 0  
mn: -675  
mx: 619  
 $\mu$ : -13.5  
 $\sigma$ : 24.7

Channel 1  
mn: -571  
mx: 525  
 $\mu$ : -23.8  
 $\sigma$ : 61.9

Channel 2  
mn: -2549  
mx: 2506  
 $\mu$ : -26.3  
 $\sigma$ : 70.7



ELMAVAN 3D WAVEFORMS (Measured data sampled at 50 kHz) 49791 packets of 144 samples from 2014-12-27T03:05:58.239.000. Part 55/144

Processed Sat Dec 27 04:32:52 2014 by ELM ver.2012-10-06 from 001\_\_elm20141227\_030557\_\_dat00.bin

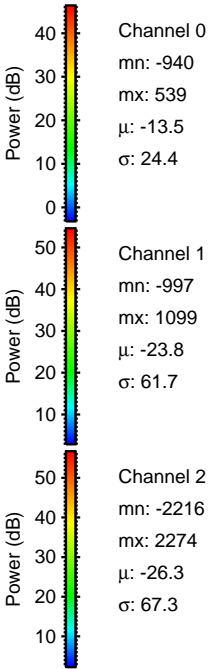
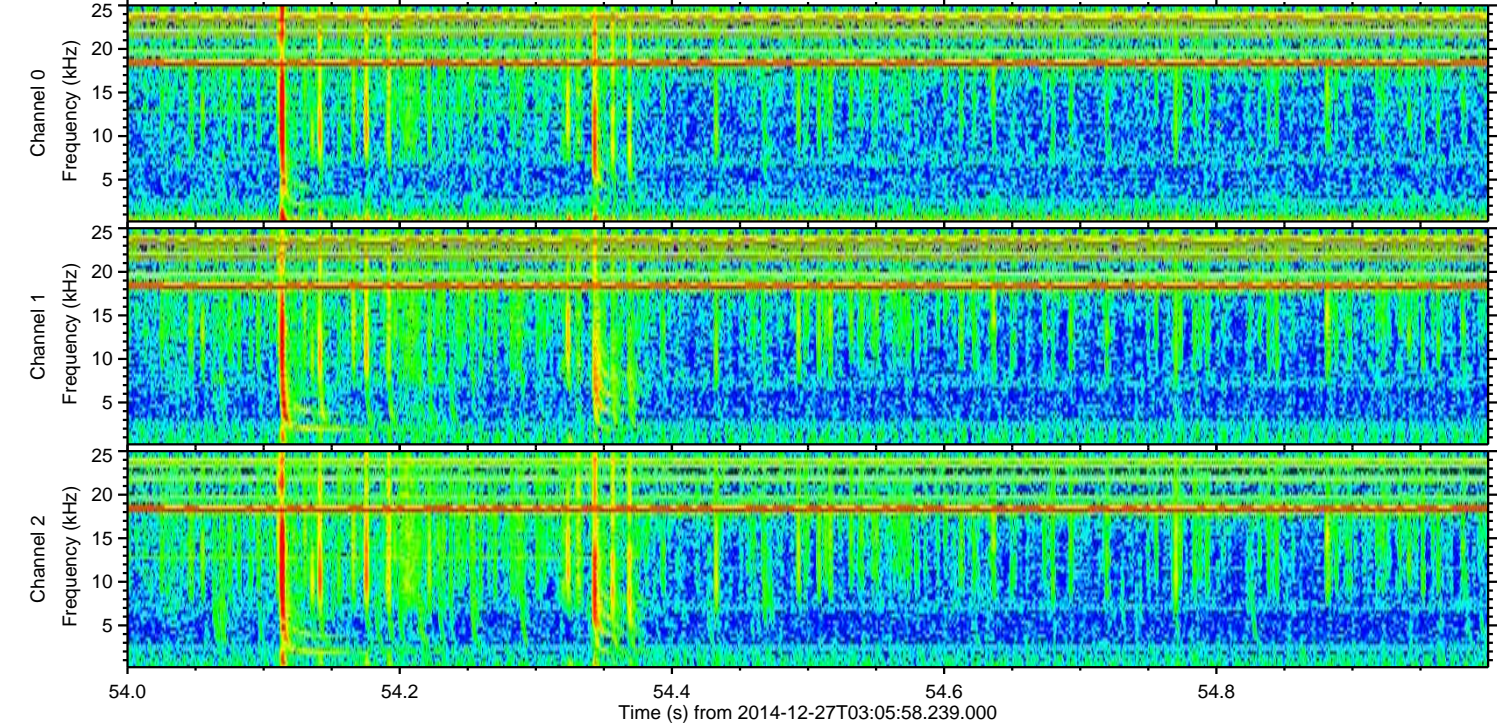
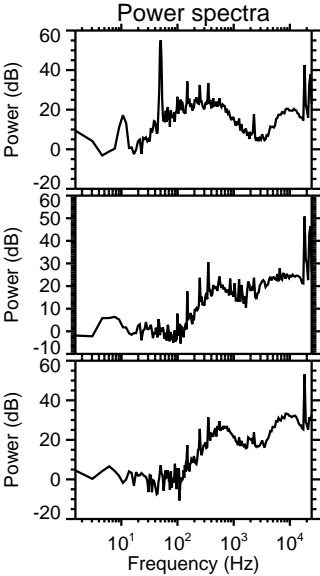
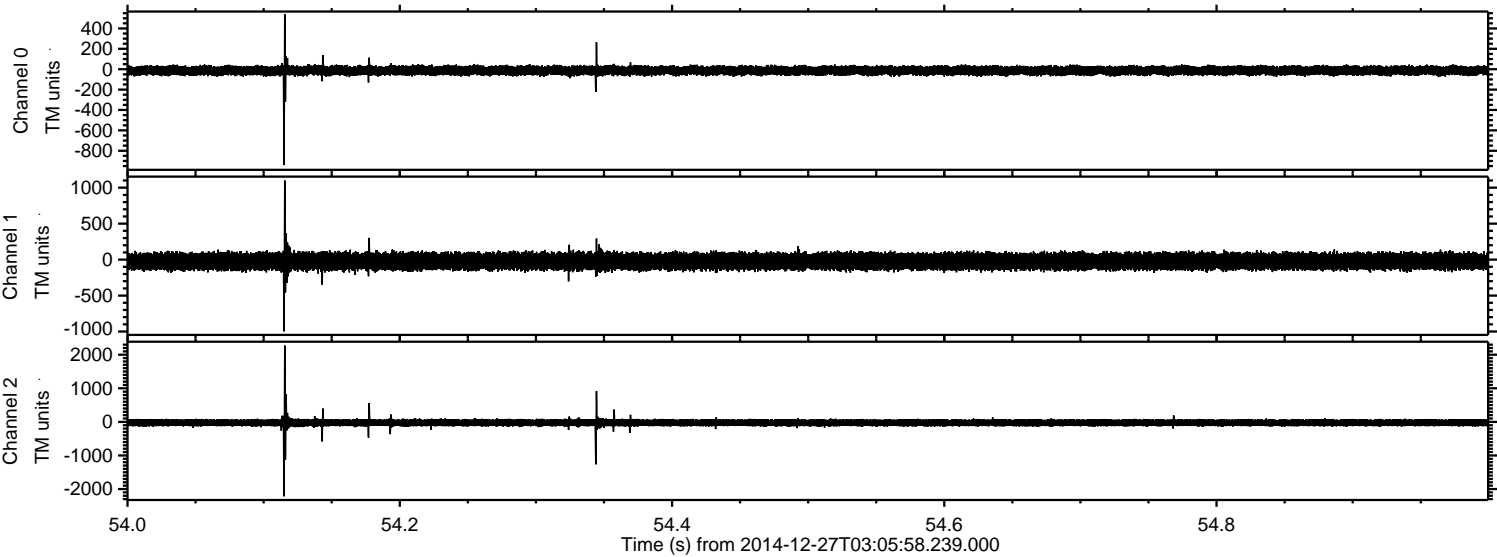



ELMAVAN 3D WAVEFORMS (Measured data sampled at 50 kHz) 49791 packets of 144 samples from 2014-12-27T03:05:58.239.000. Part 13/144

Processed Sat Dec 27 04:32:53 2014 by ELM ver.2012-10-06 from 001\_\_elm20141227\_030557\_\_dat00.bin

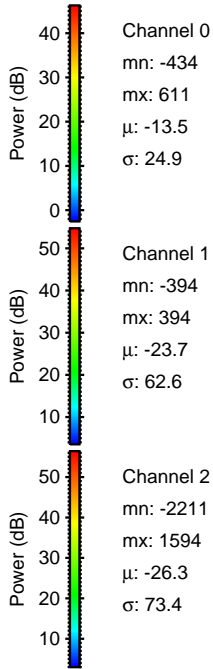
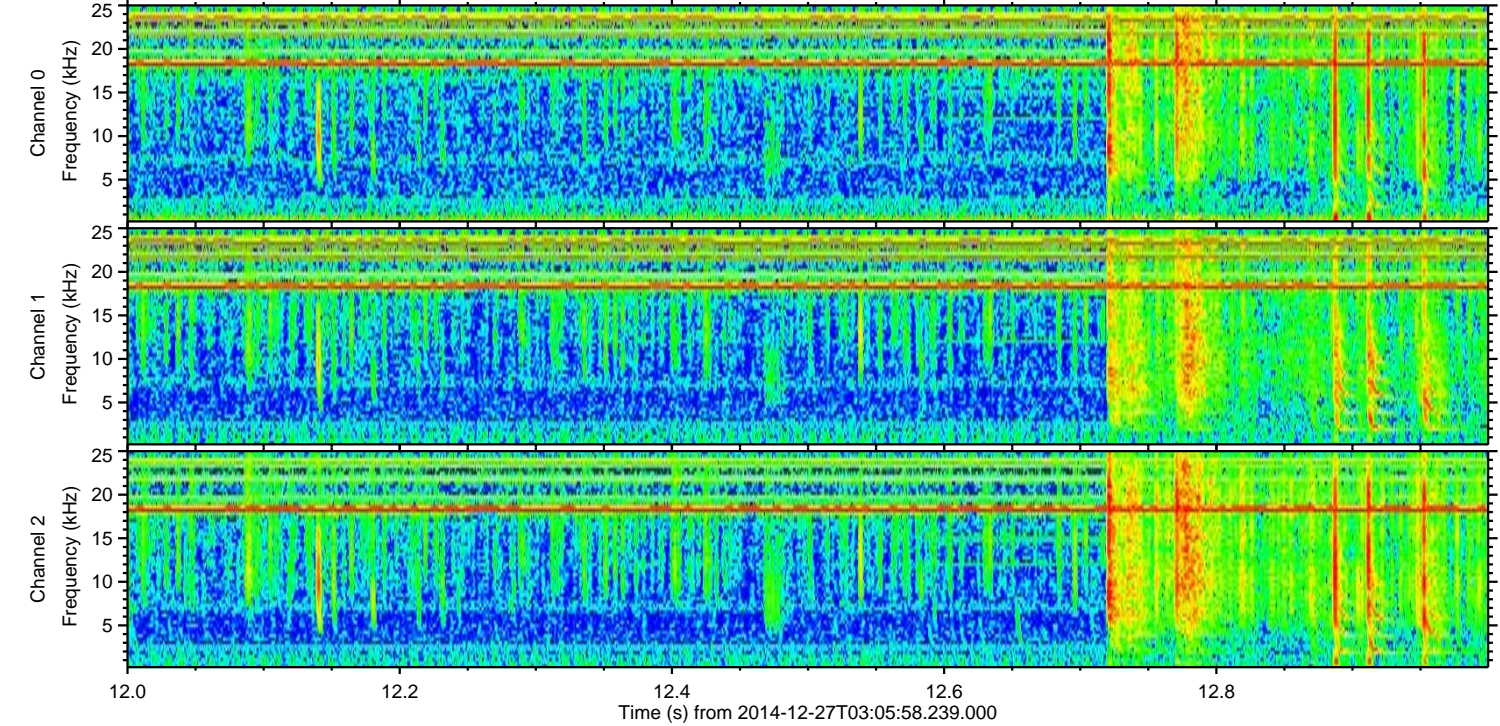
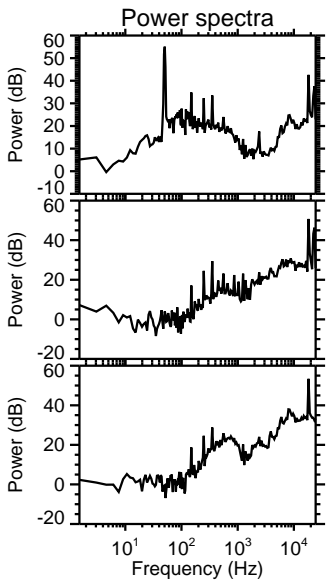
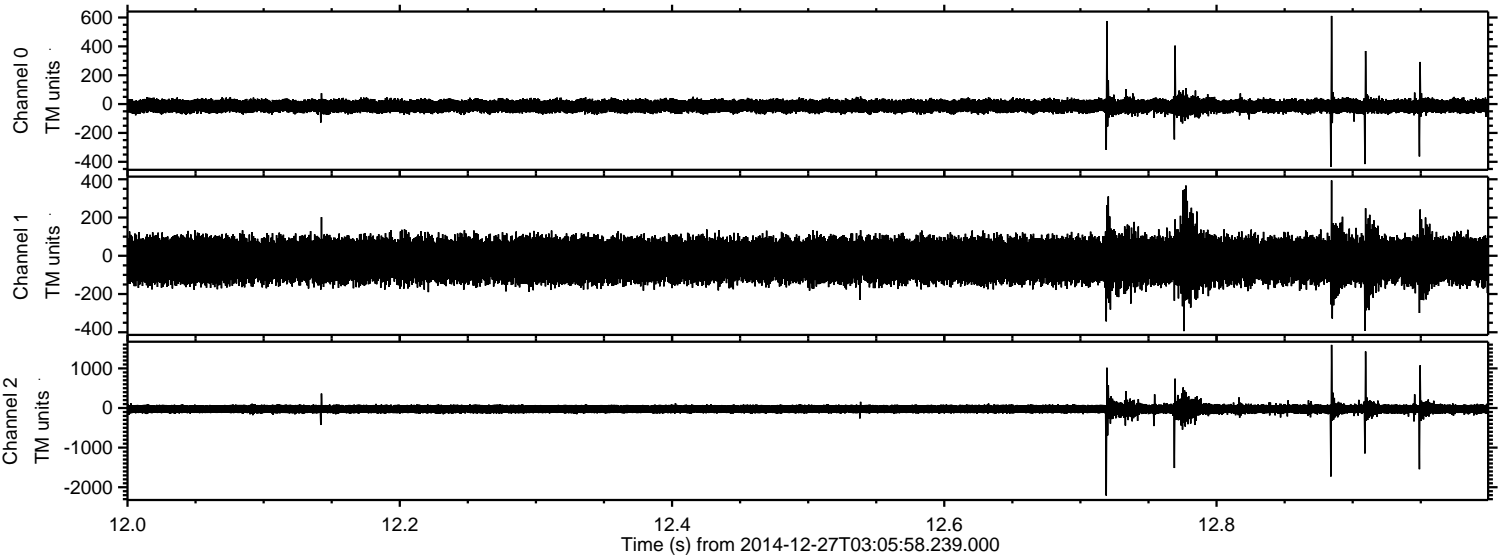

Channel 0  
mn: -434  
mx: 611  
 $\mu$ : -13.5  
 $\sigma$ : 24.9

Channel 1  
mn: -394  
mx: 394  
 $\mu$ : -23.7  
 $\sigma$ : 62.6

Channel 2  
mn: -2211  
mx: 1594  
 $\mu$ : -26.3  
 $\sigma$ : 73.4



Processed Sat Dec 27 04:32:54 2014 by ELM ver.2012-10-06 from 001\_\_elm20141227\_030557\_\_dat00.bin

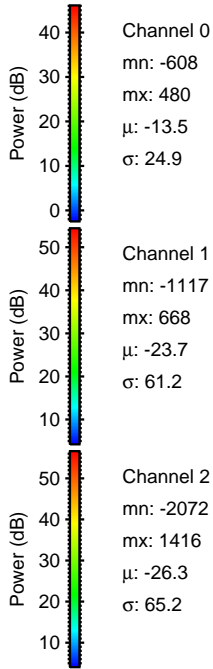
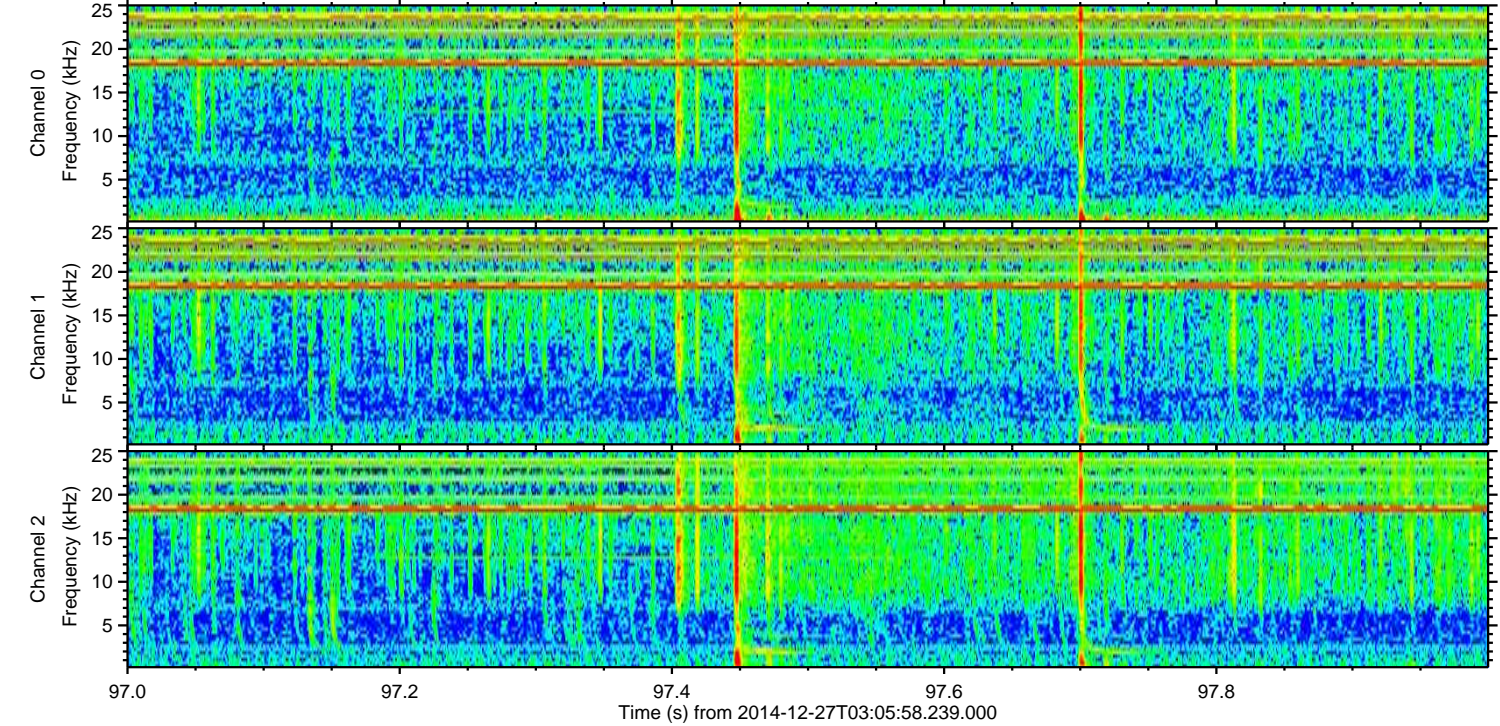
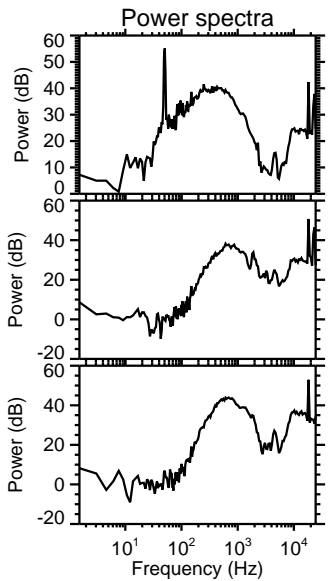
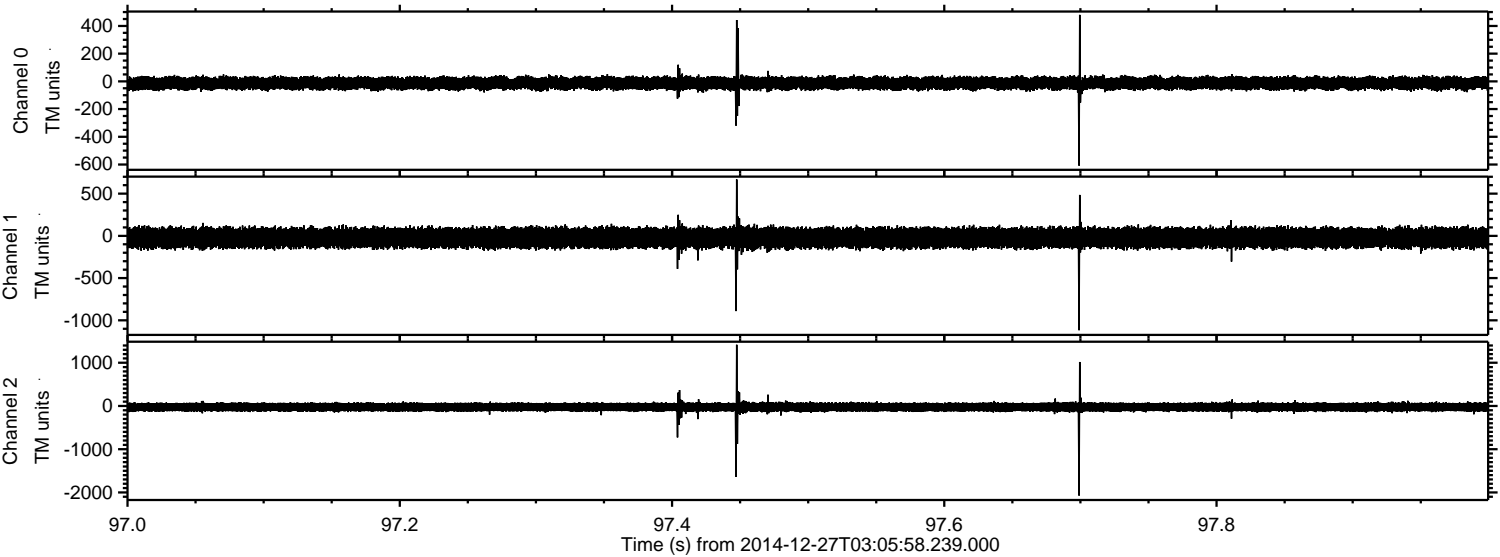

Channel 0  
mn: -608  
mx: 480  
 $\mu$ : -13.5  
 $\sigma$ : 24.9

Channel 1  
mn: -1117  
mx: 668  
 $\mu$ : -23.7  
 $\sigma$ : 61.2

Channel 2  
mn: -2072  
mx: 1416  
 $\mu$ : -26.3  
 $\sigma$ : 65.2



ELMAVAN 3D WAVEFORMS (Measured data sampled at 50 kHz) 49791 packets of 144 samples from 2014-12-27T03:05:58.239.000. Part 77/144

Processed Sat Dec 27 04:32:55 2014 by ELM ver.2012-10-06 from 001\_\_elm20141227\_030557\_\_dat00.bin

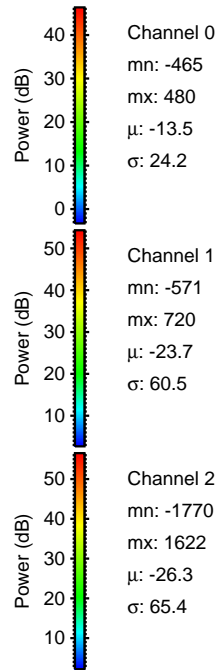
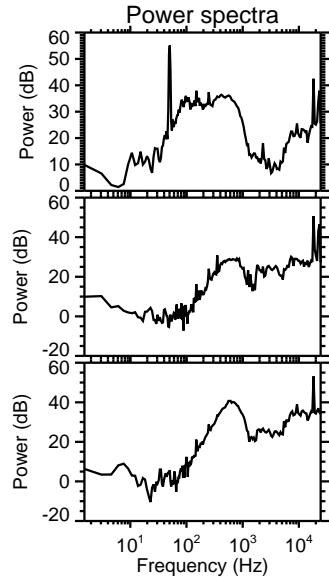
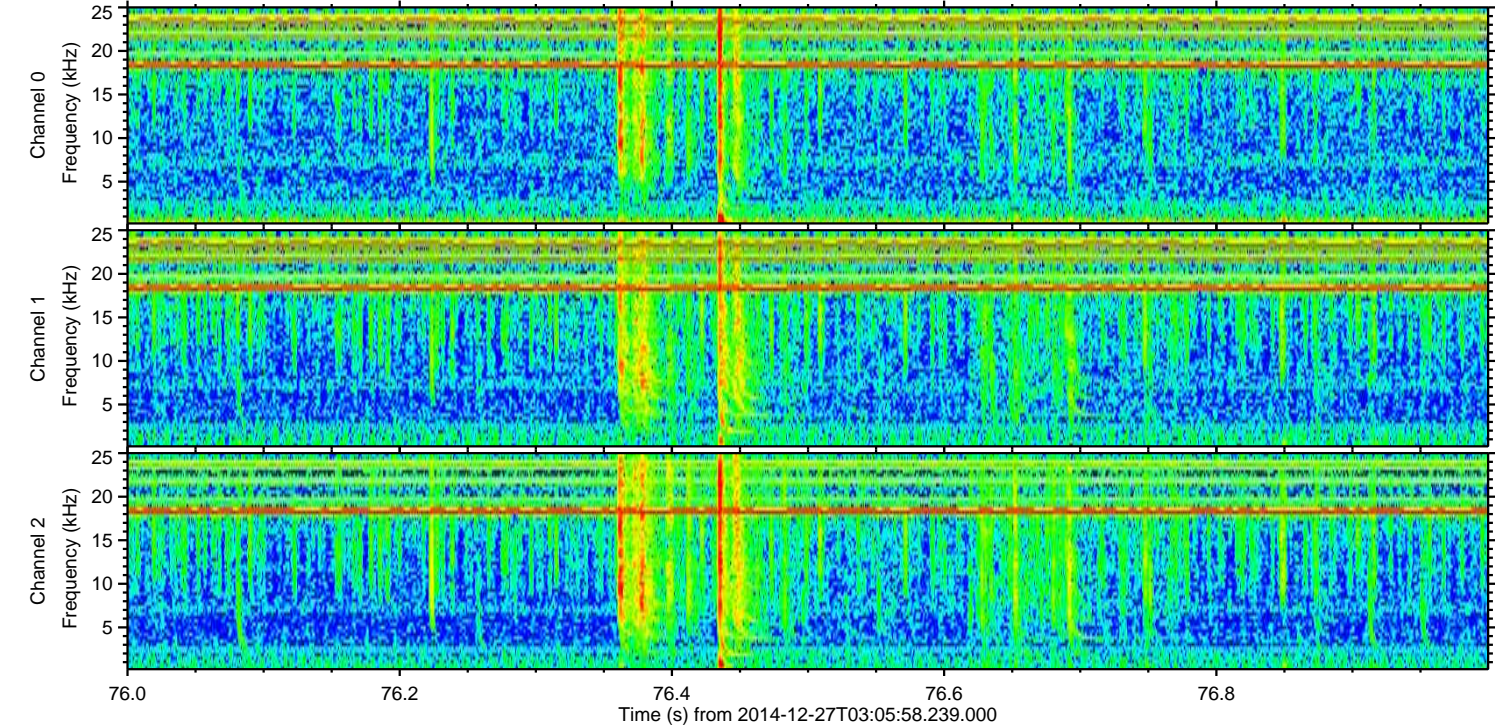
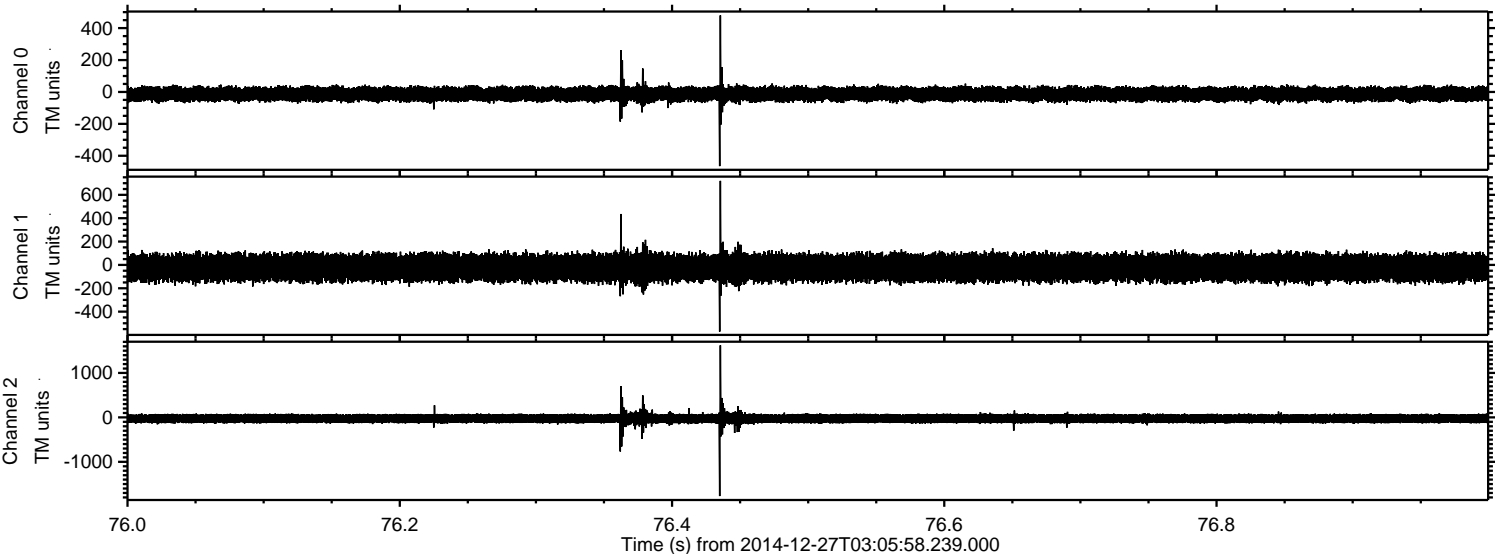



Processed Sat Dec 27 04:32:56 2014 by ELM ver.2012-10-06 from 001\_\_elm20141227\_030557\_\_dat00.bin

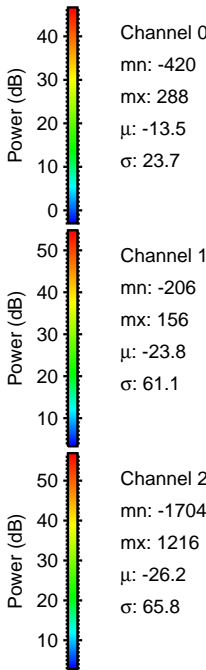
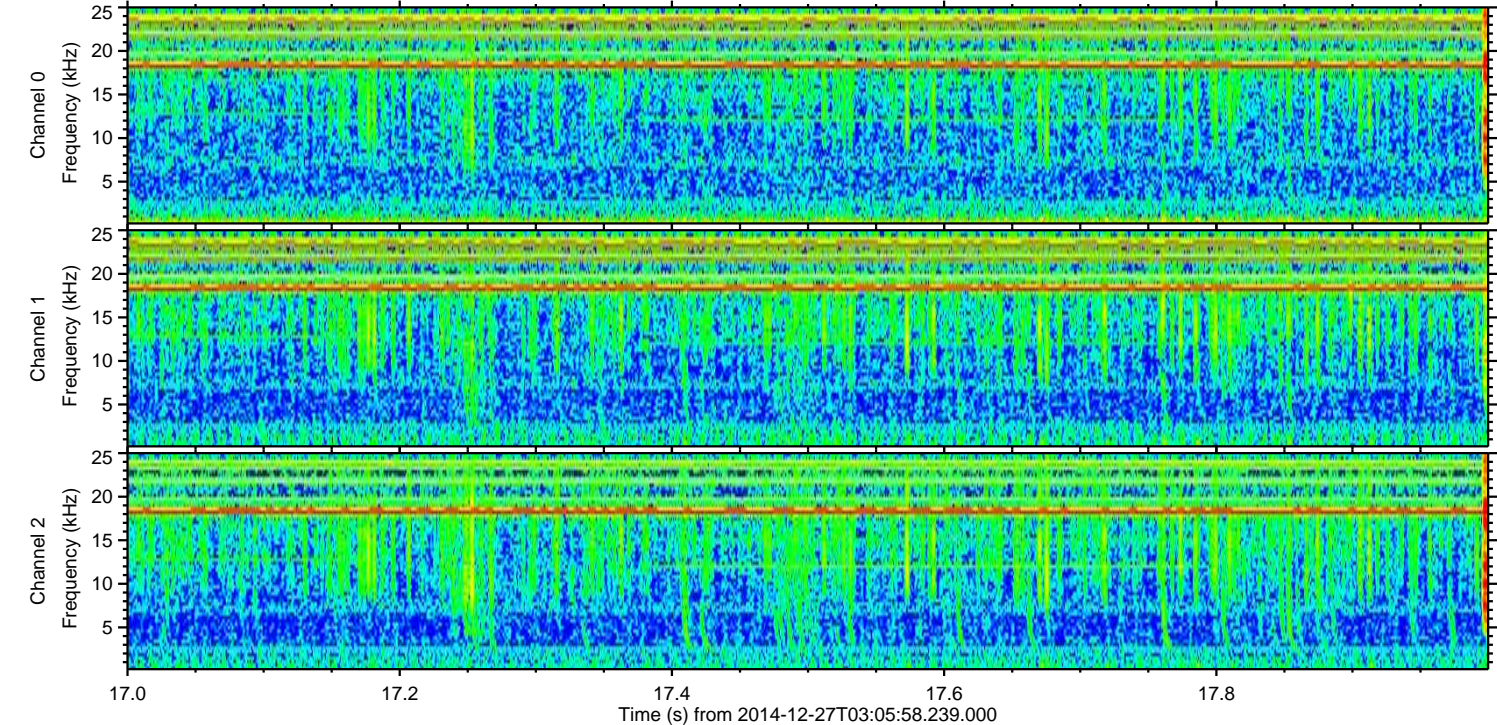
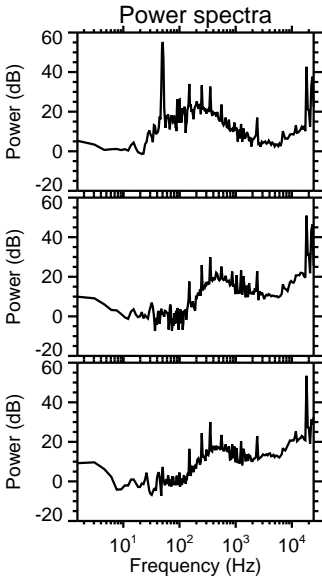
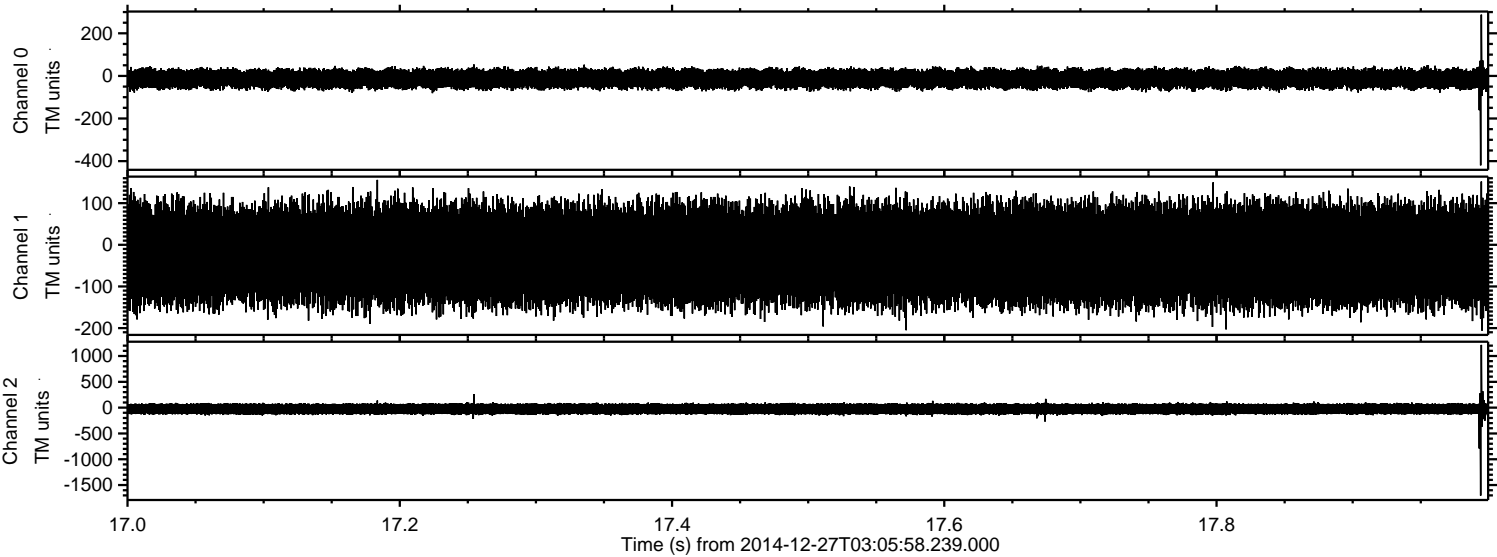



ELMAVAN 3D WAVEFORMS (Measured data sampled at 50 kHz) 49791 packets of 144 samples from 2014-12-27T03:05:58.239.000. Part 32/144

Processed Sat Dec 27 04:32:57 2014 by ELM ver.2012-10-06 from 001\_\_elm20141227\_030557\_\_dat00.bin

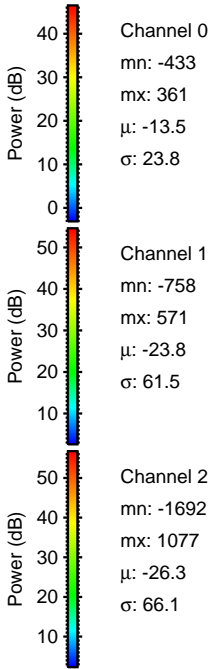
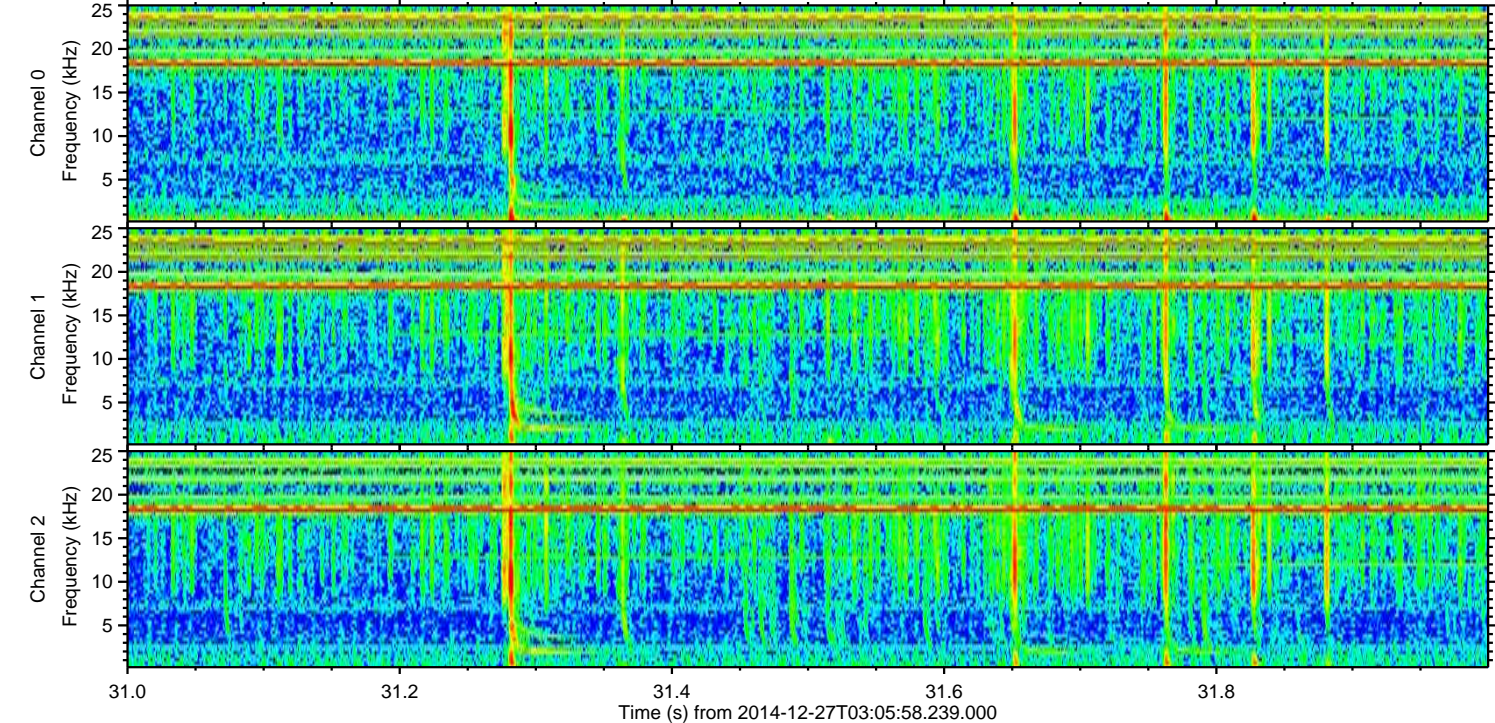
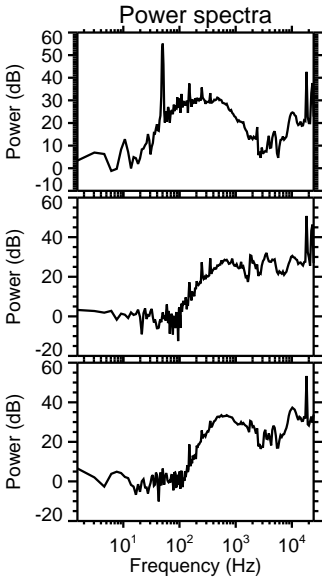
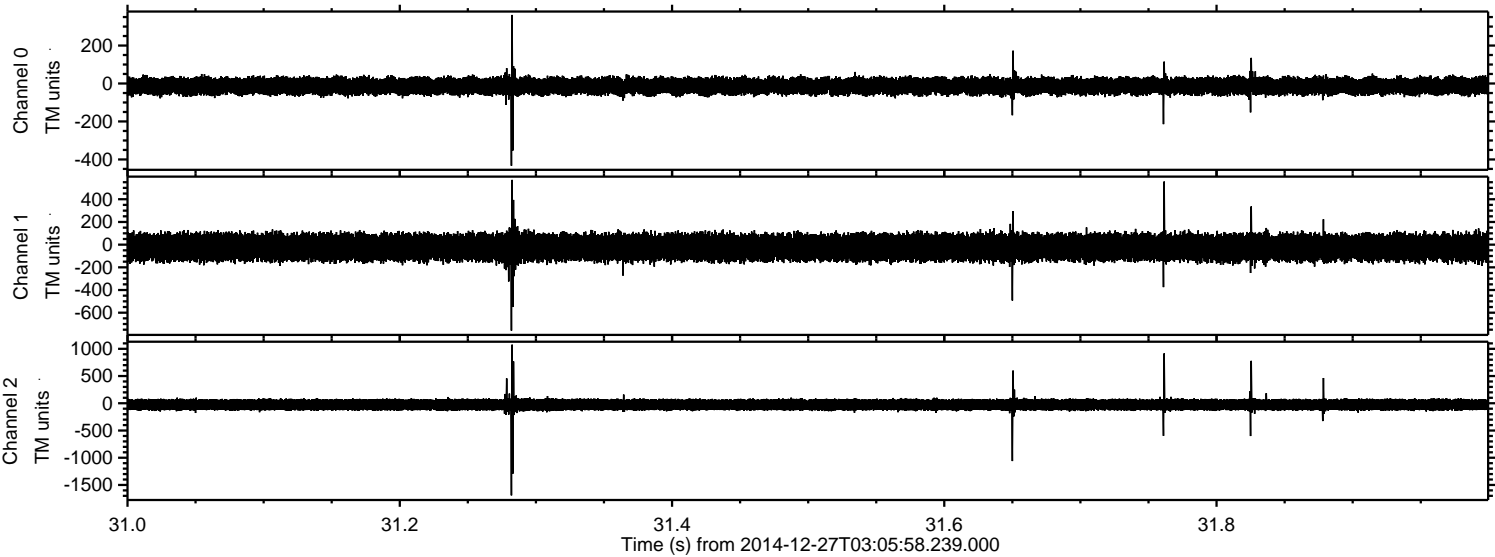



ELMAVAN 3D WAVEFORMS (Measured data sampled at 50 kHz) 49791 packets of 144 samples from 2014-12-27T03:05:58.239.000. Part 1/144

Processed Sat Dec 27 04:32:58 2014 by ELM ver.2012-10-06 from 001\_\_elm20141227\_030557\_\_dat00.bin

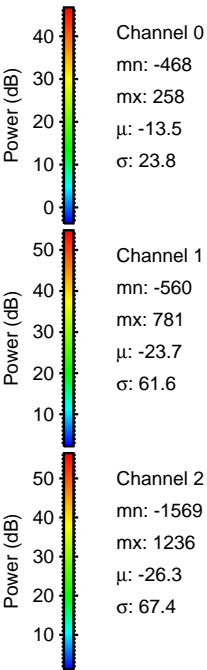
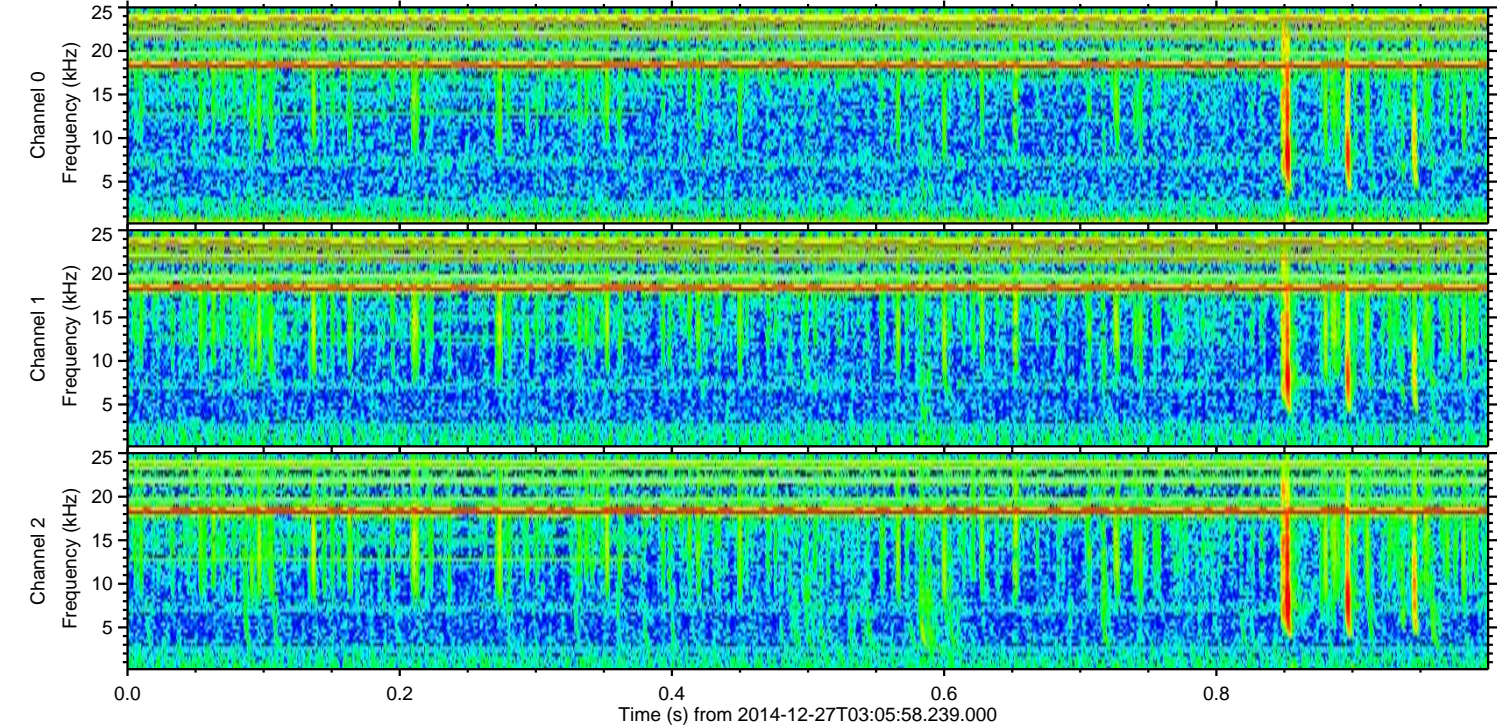
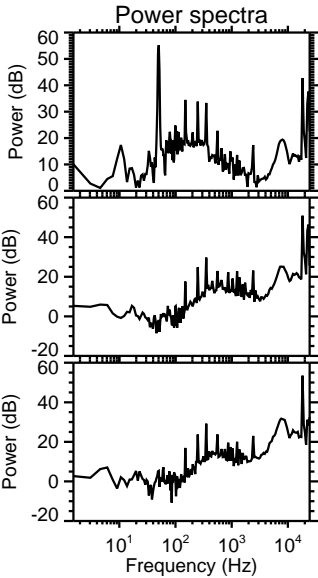
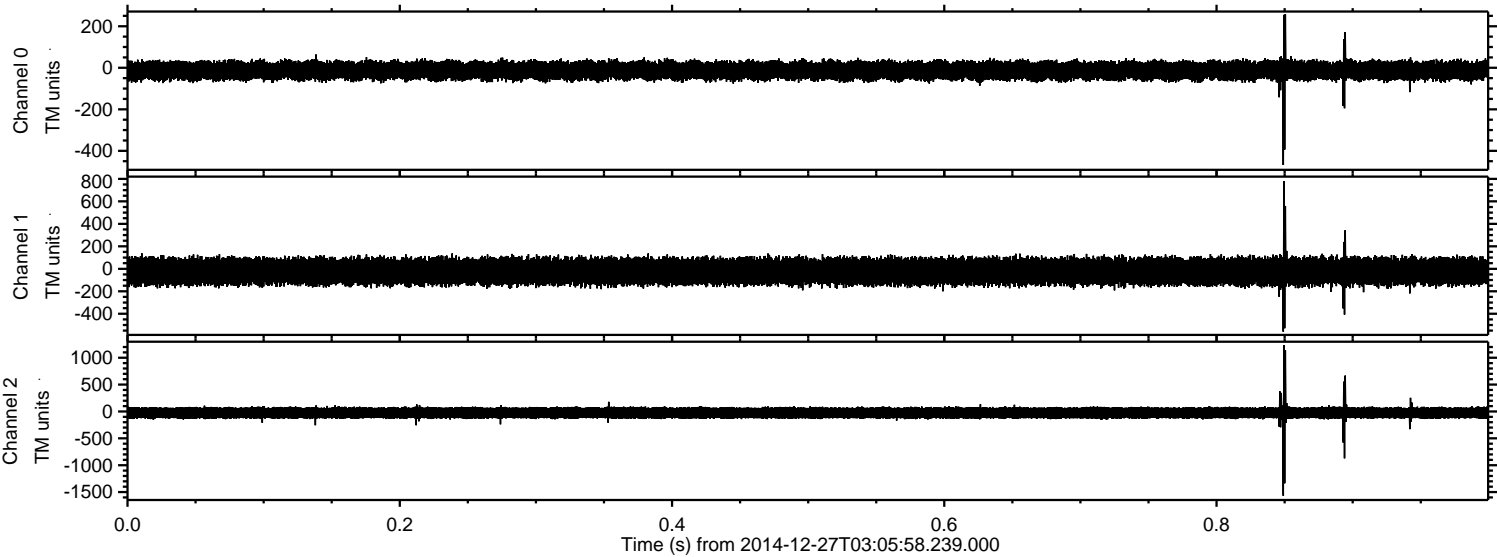



ELMAVAN 3D WAVEFORMS (Measured data sampled at 50 kHz) 49791 packets of 144 samples from 2014-12-27T03:05:58.239.000. Part 40/144

Processed Sat Dec 27 04:32:59 2014 by ELM ver.2012-10-06 from 001\_\_elm20141227\_030557\_\_dat00.bin

