

ELMAVAN 3D WAVEFORMS (Measured data sampled at 50 kHz) 49791 packets of 144 samples from 2014-12-27T02:20:56.854.000.

Processed Sat Dec 27 03:42:21 2014 by ELM ver.2012-10-06 from 001__elm20141227_022055__dat00.bin

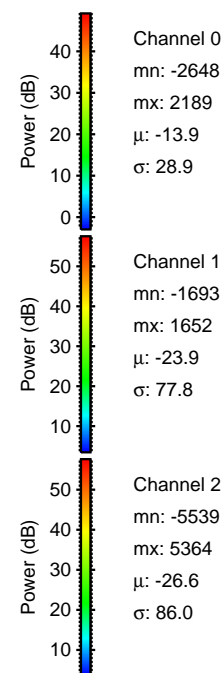

Processed Sat Dec 27 03:42:34 2014 by ELM ver.2012-10-06 from 001__elm20141227_022055__dat00.bin

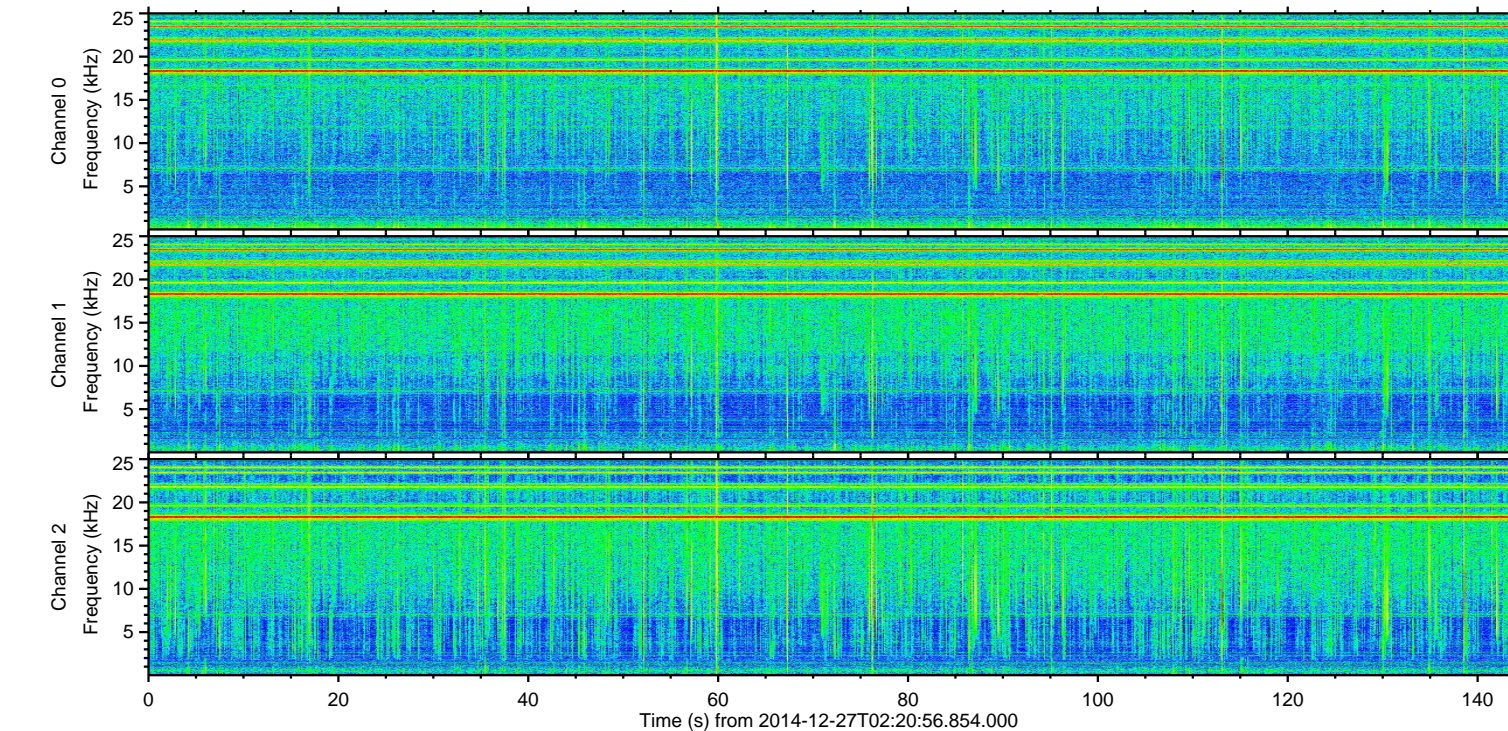
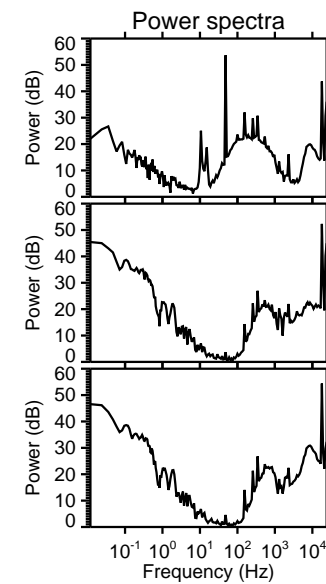
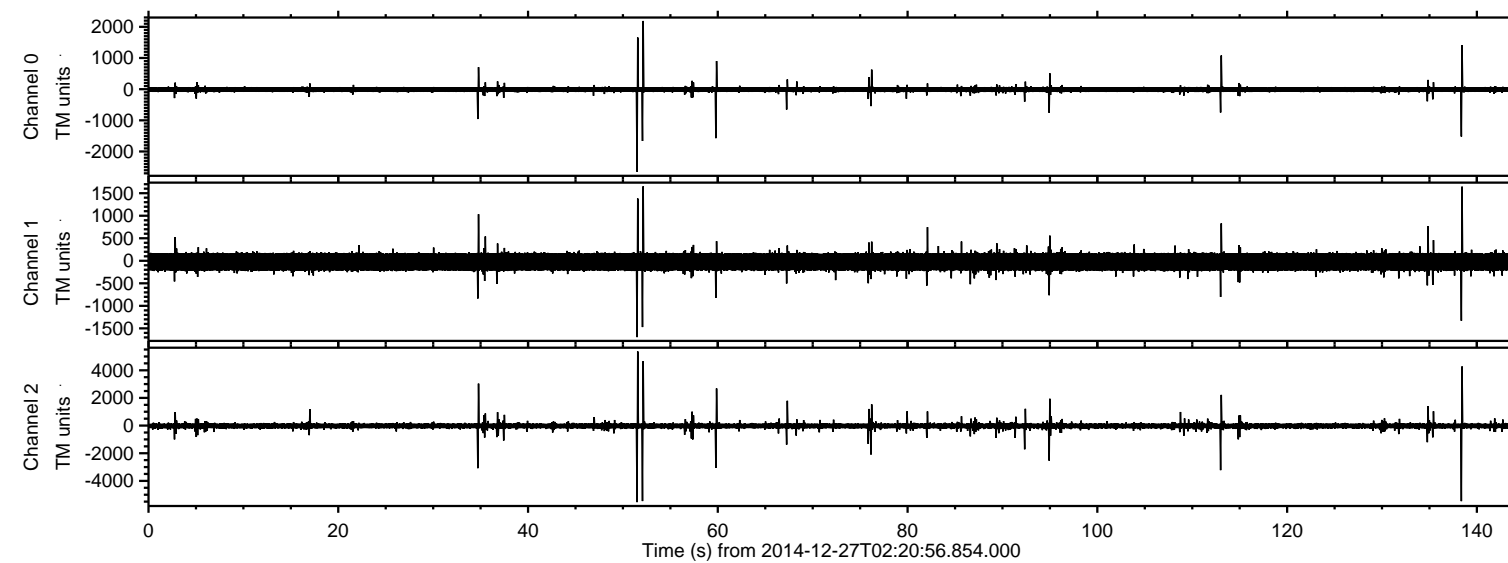
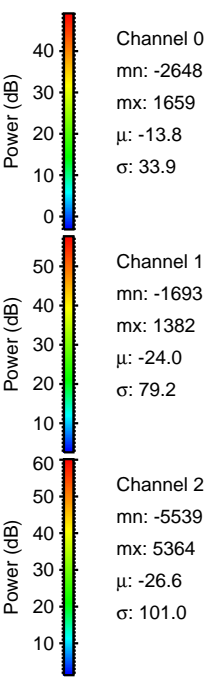
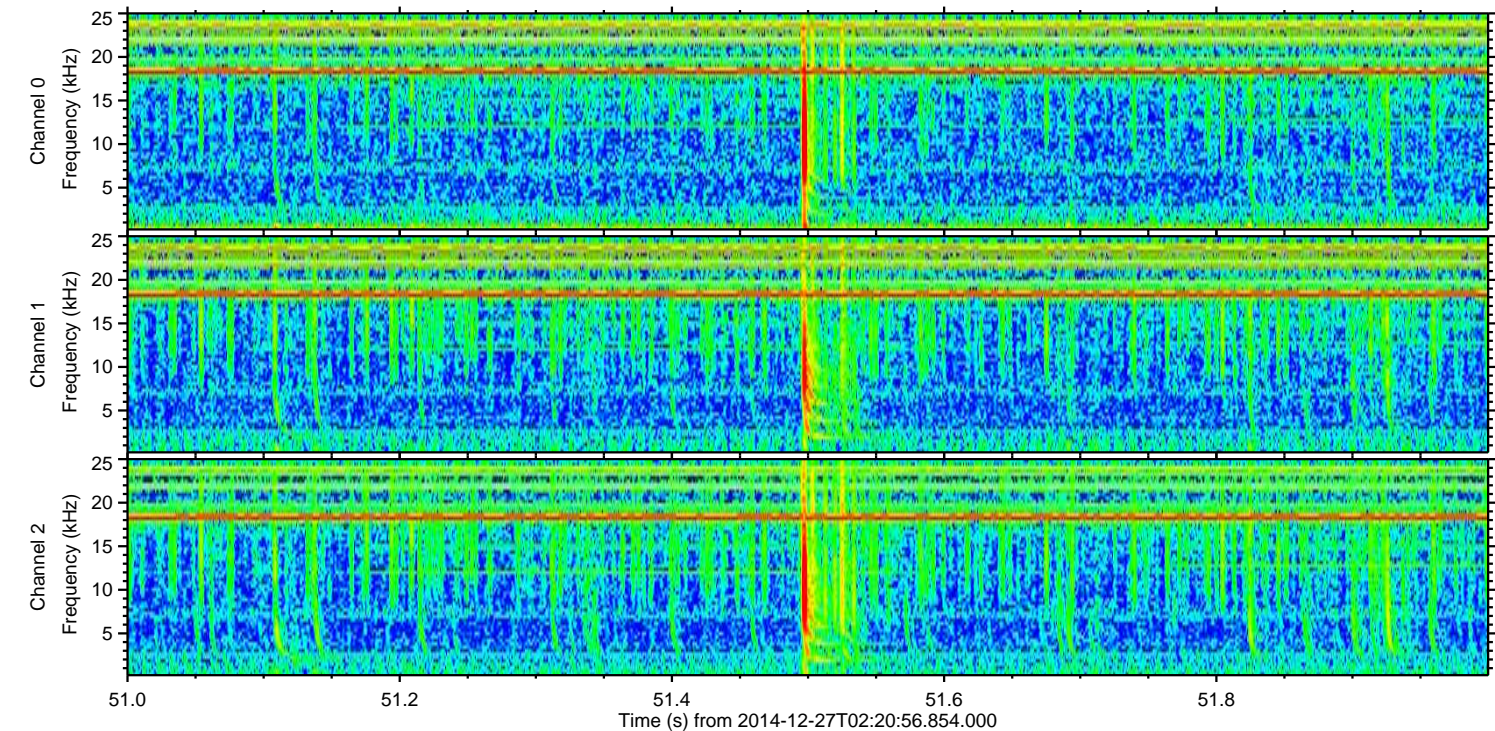
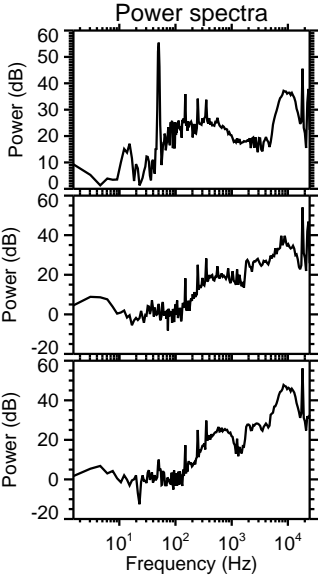
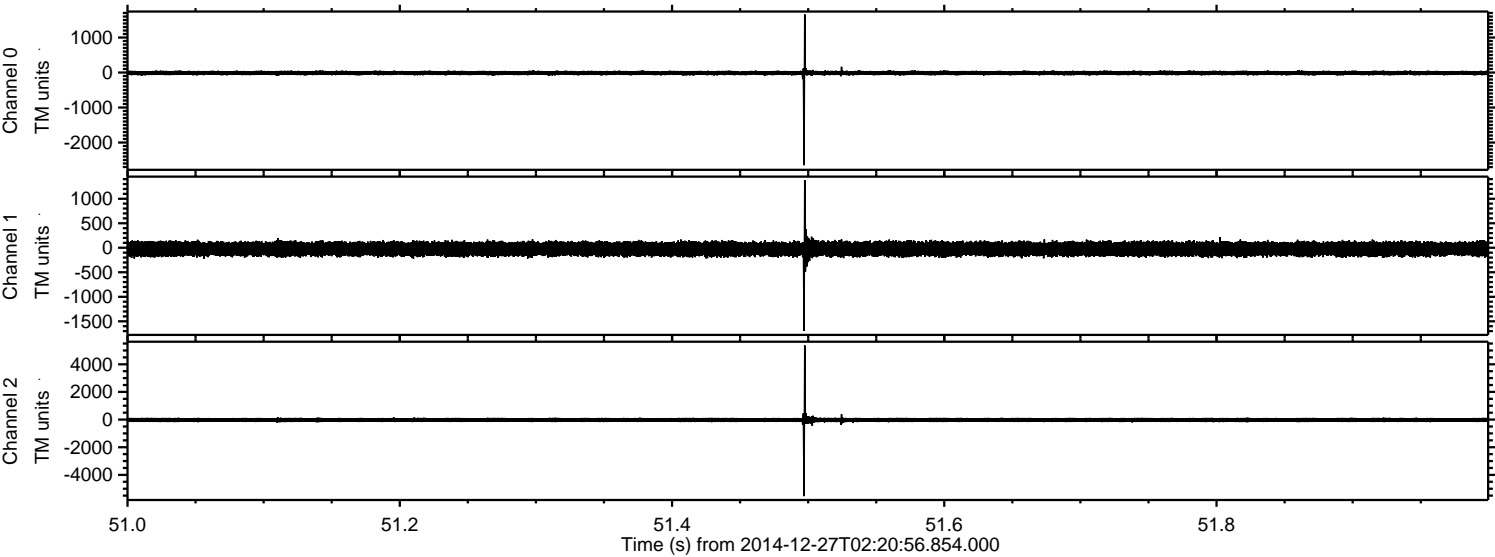

ELMAVAN 3D WAVEFORMS (Measured data sampled at 50 kHz) 49791 packets of 144 samples from 2014-12-27T02:20:56.854.000. Part 139/144

Processed Sat Dec 27 03:42:35 2014 by ELM ver.2012-10-06 from 001__elm20141227_022055__dat00.bin

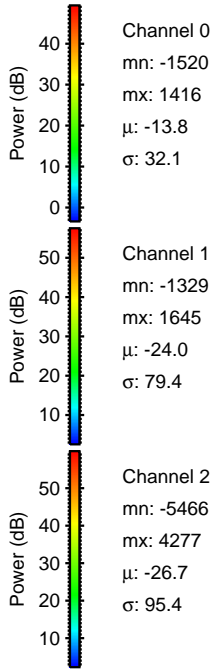
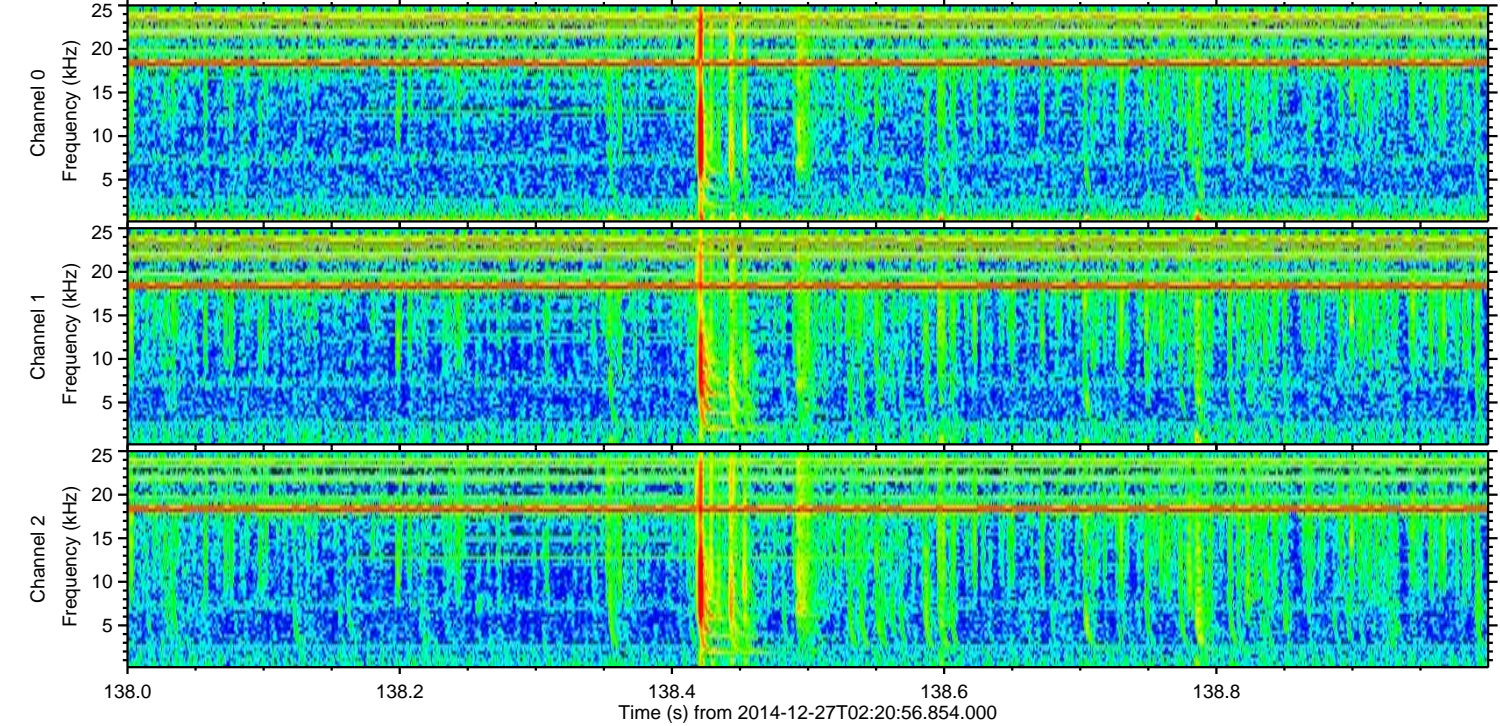
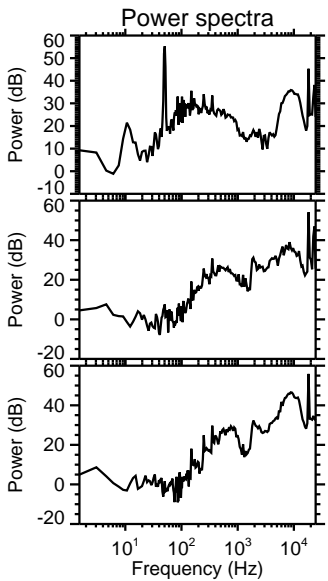
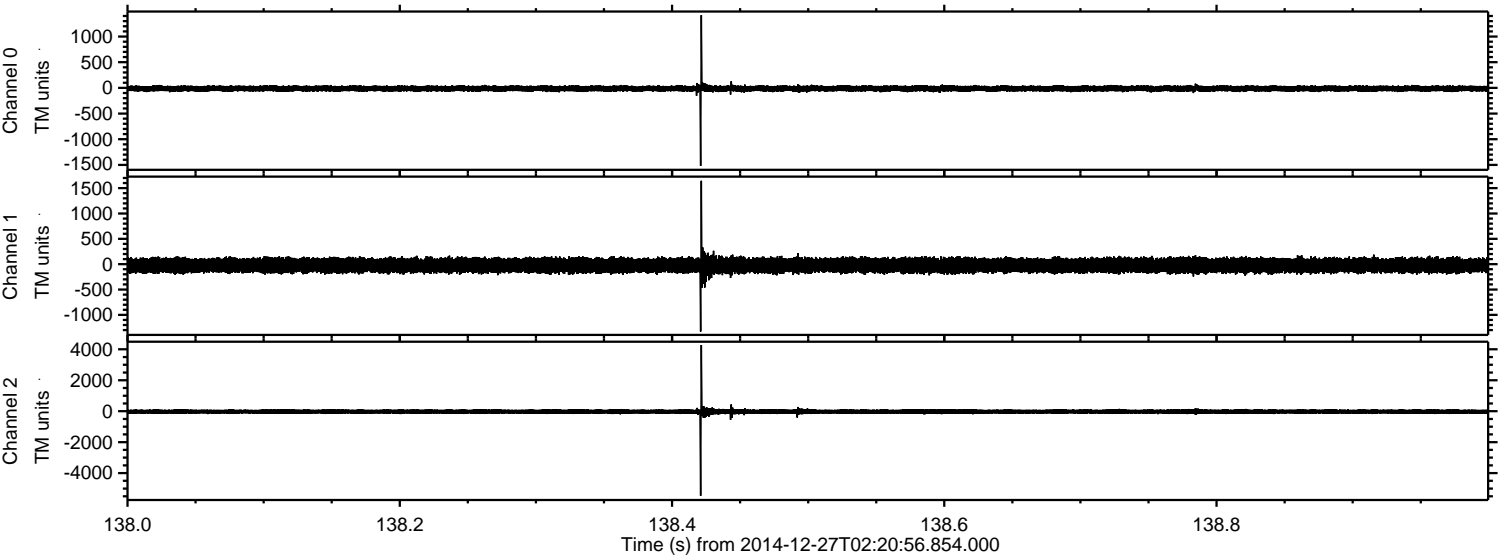

Channel 0
mn: -1520
mx: 1416
 μ : -13.8
 σ : 32.1

Channel 1
mn: -1329
mx: 1645
 μ : -24.0
 σ : 79.4

Channel 2
mn: -5466
mx: 4277
 μ : -26.7
 σ : 95.4

ELMAVAN 3D WAVEFORMS (Measured data sampled at 50 kHz) 49791 packets of 144 samples from 2014-12-27T02:20:56.854.000. Part 53/144

Processed Sat Dec 27 03:42:36 2014 by ELM ver.2012-10-06 from 001__elm20141227_022055__dat00.bin

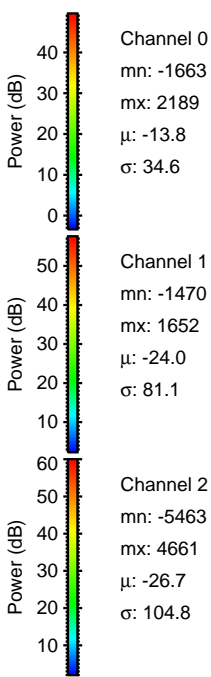
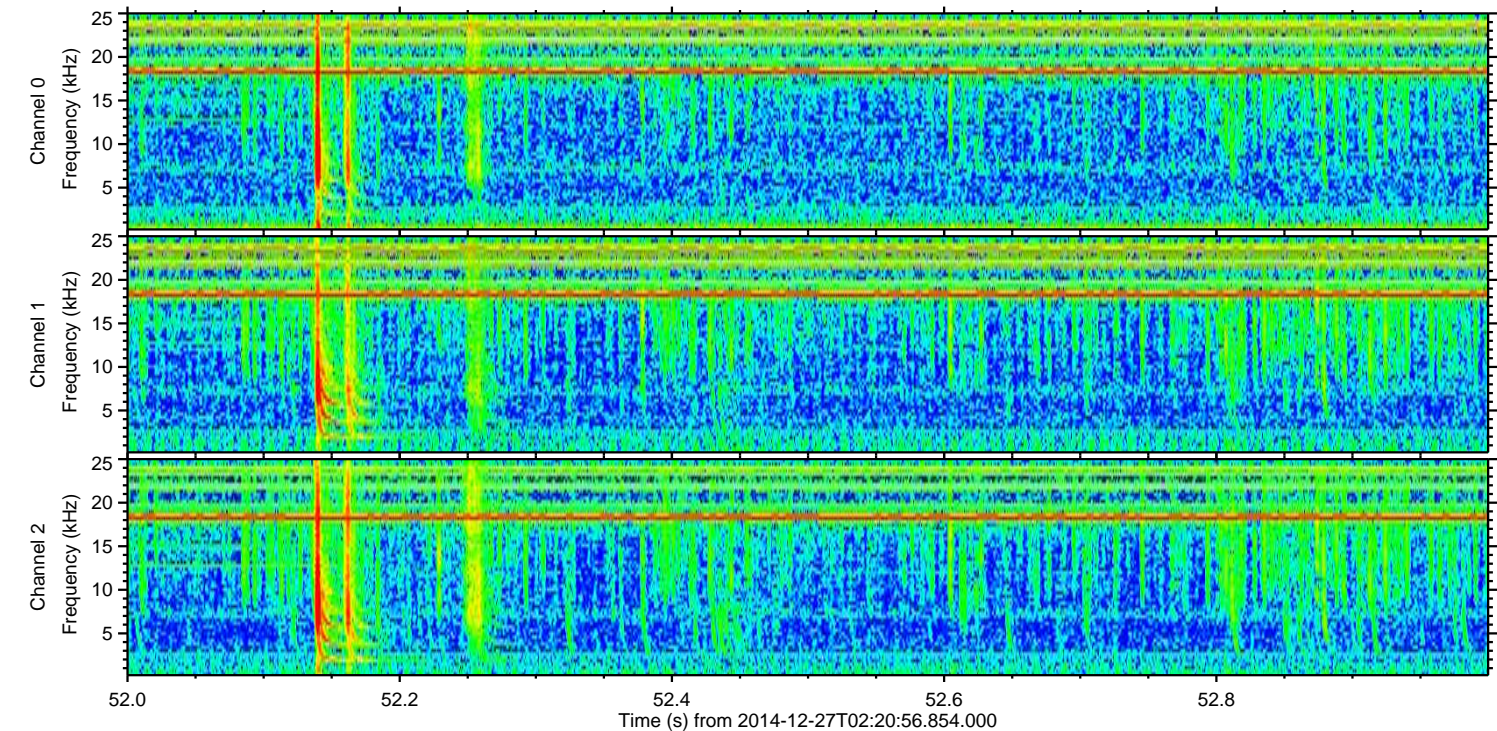
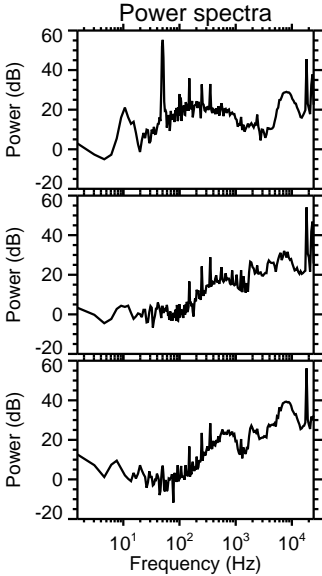
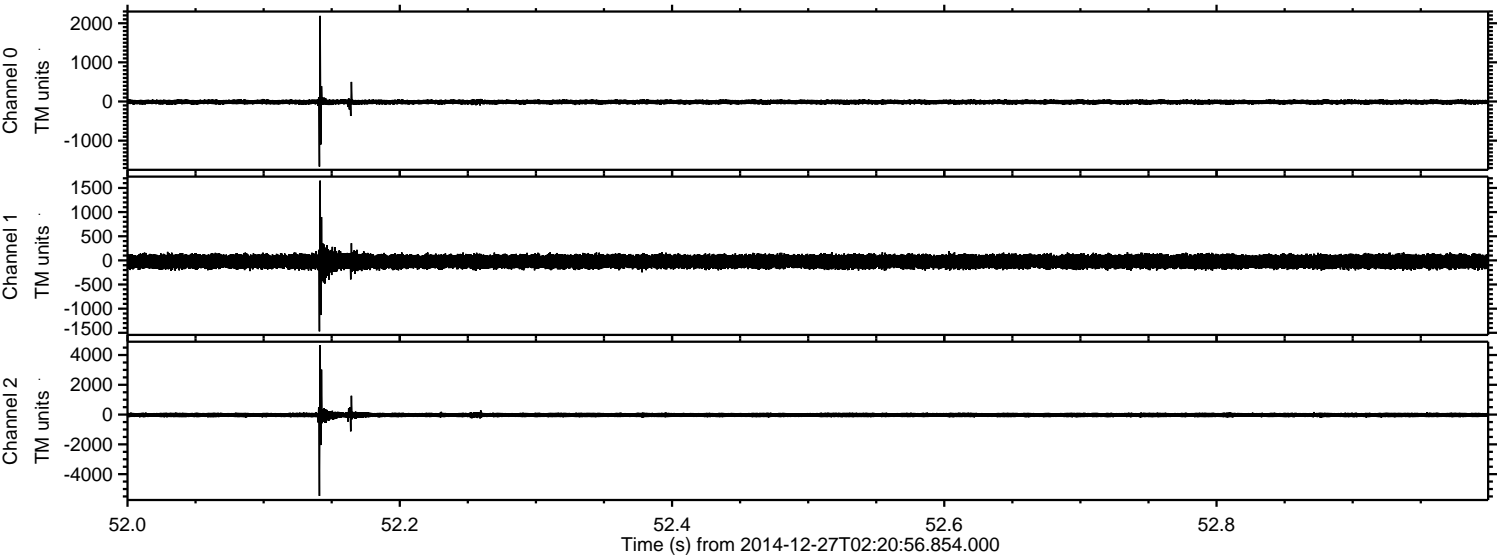

ELMAVAN 3D WAVEFORMS (Measured data sampled at 50 kHz) 49791 packets of 144 samples from 2014-12-27T02:20:56.854.000. Part 114/144

Processed Sat Dec 27 03:42:37 2014 by ELM ver.2012-10-06 from 001__elm20141227_022055__dat00.bin

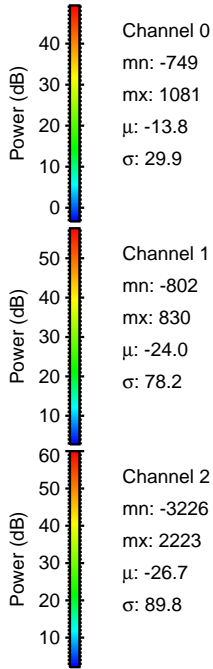
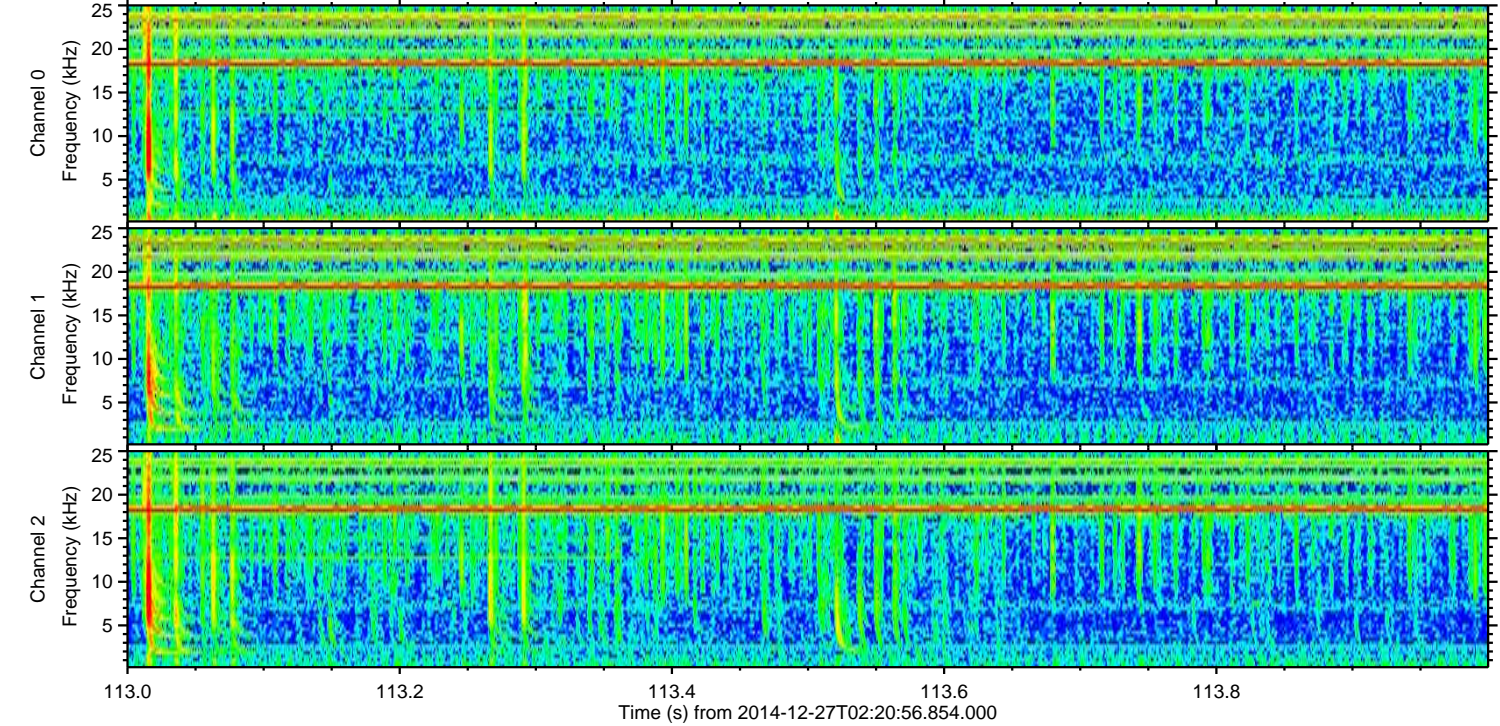
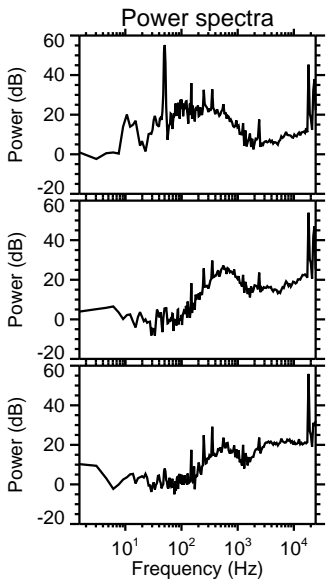
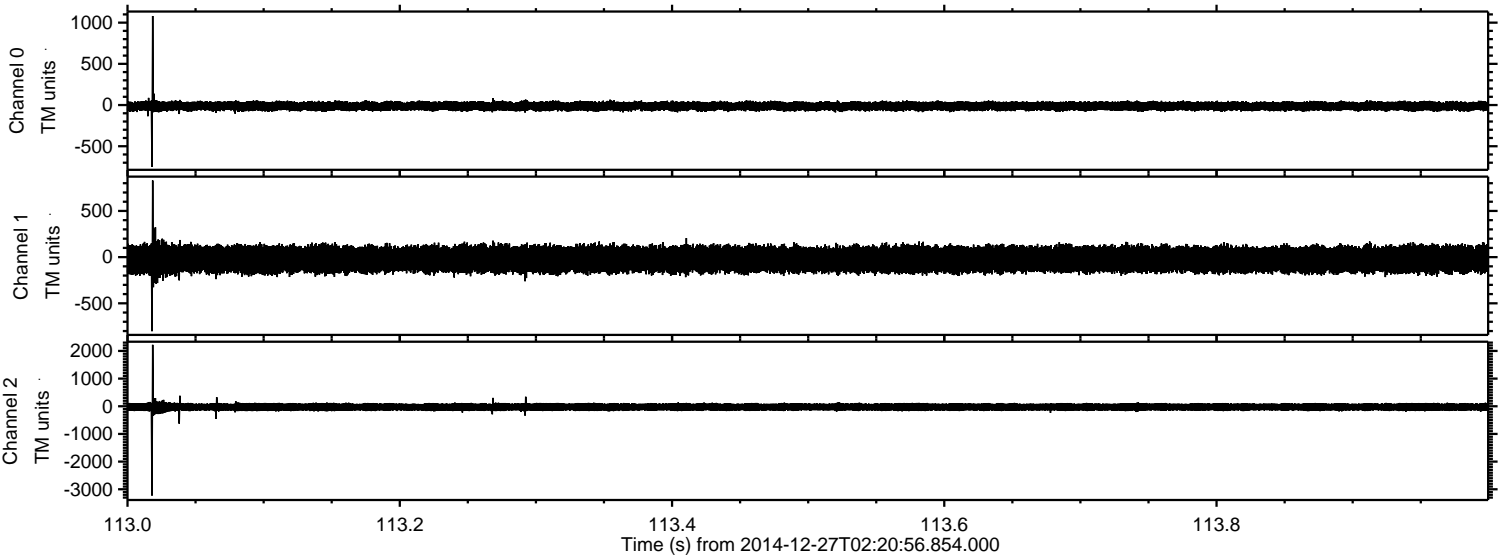

Processed Sat Dec 27 03:42:38 2014 by ELM ver.2012-10-06 from 001__elm20141227_022055__dat00.bin

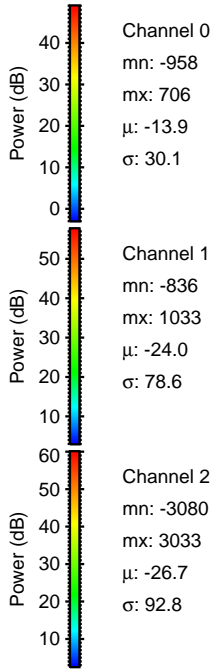
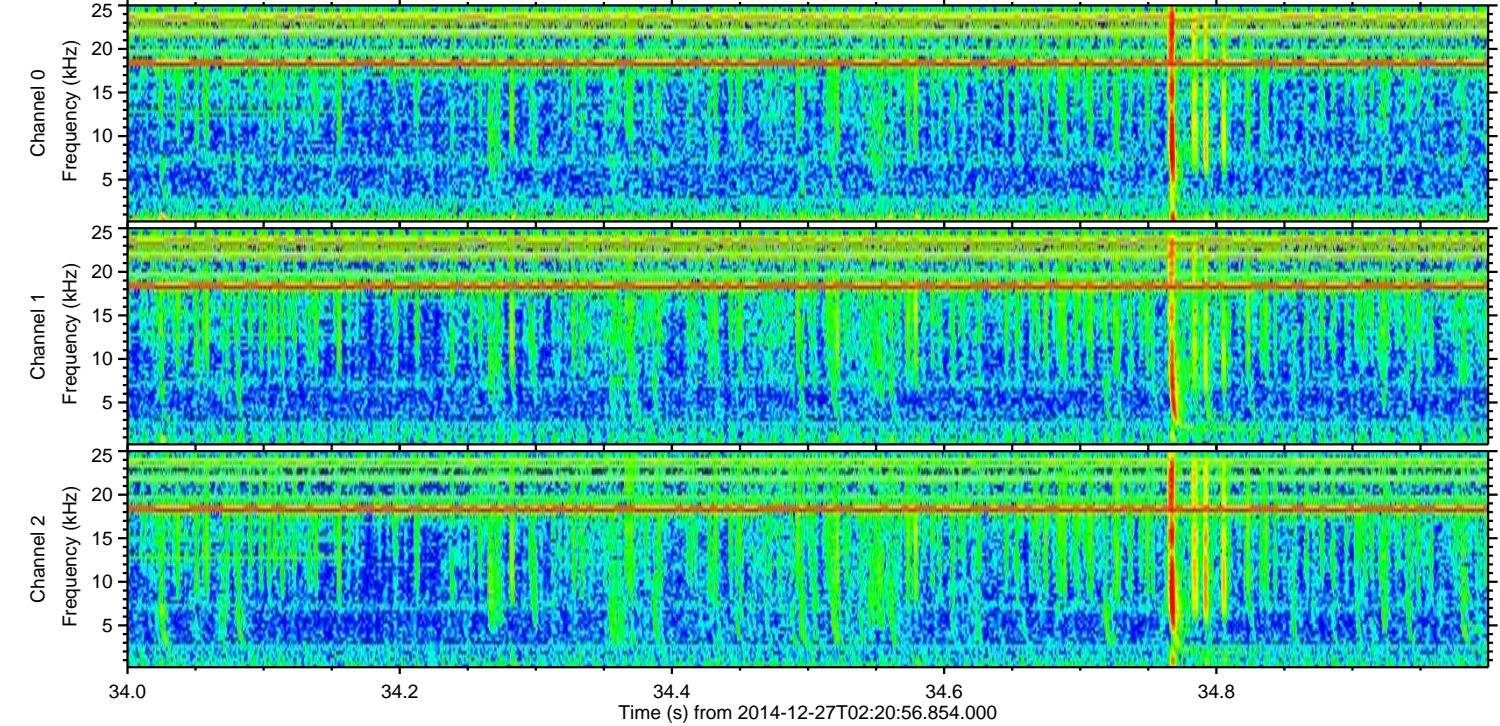
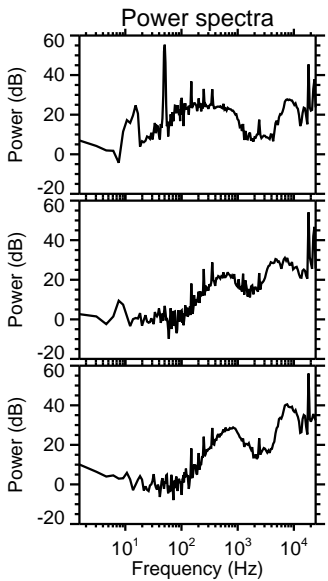
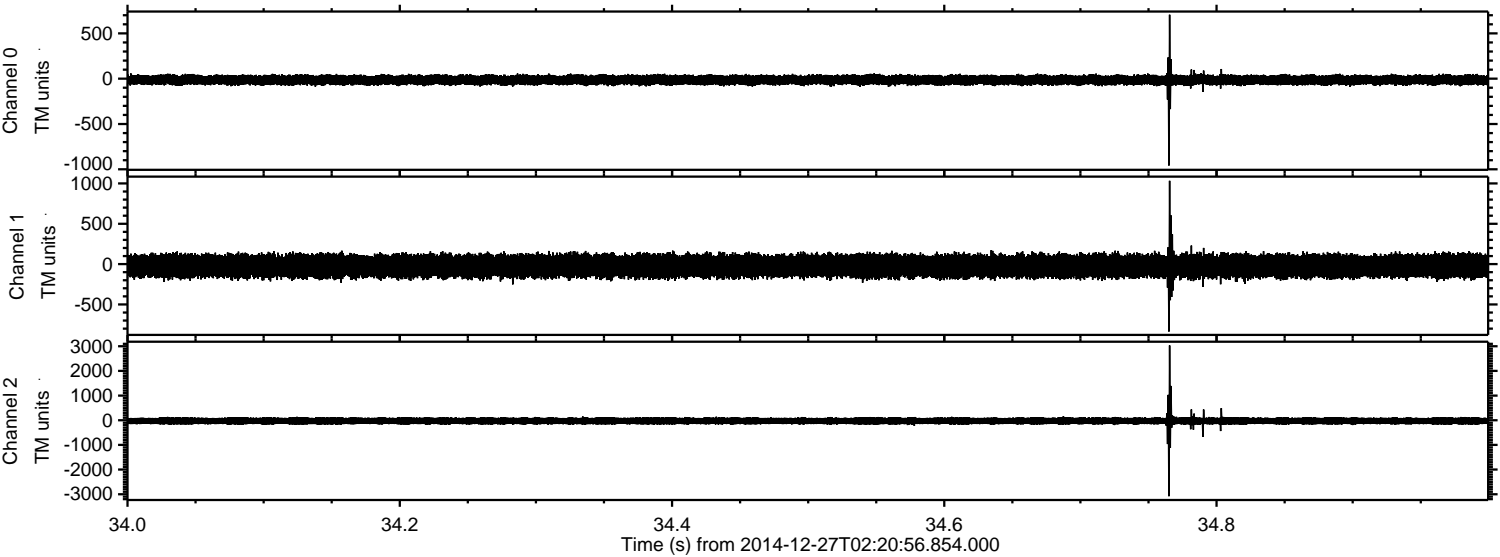

Processed Sat Dec 27 03:42:39 2014 by ELM ver.2012-10-06 from 001__elm20141227_022055__dat00.bin

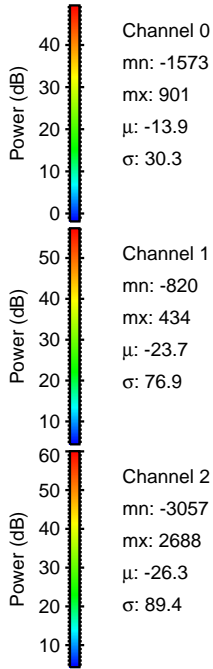
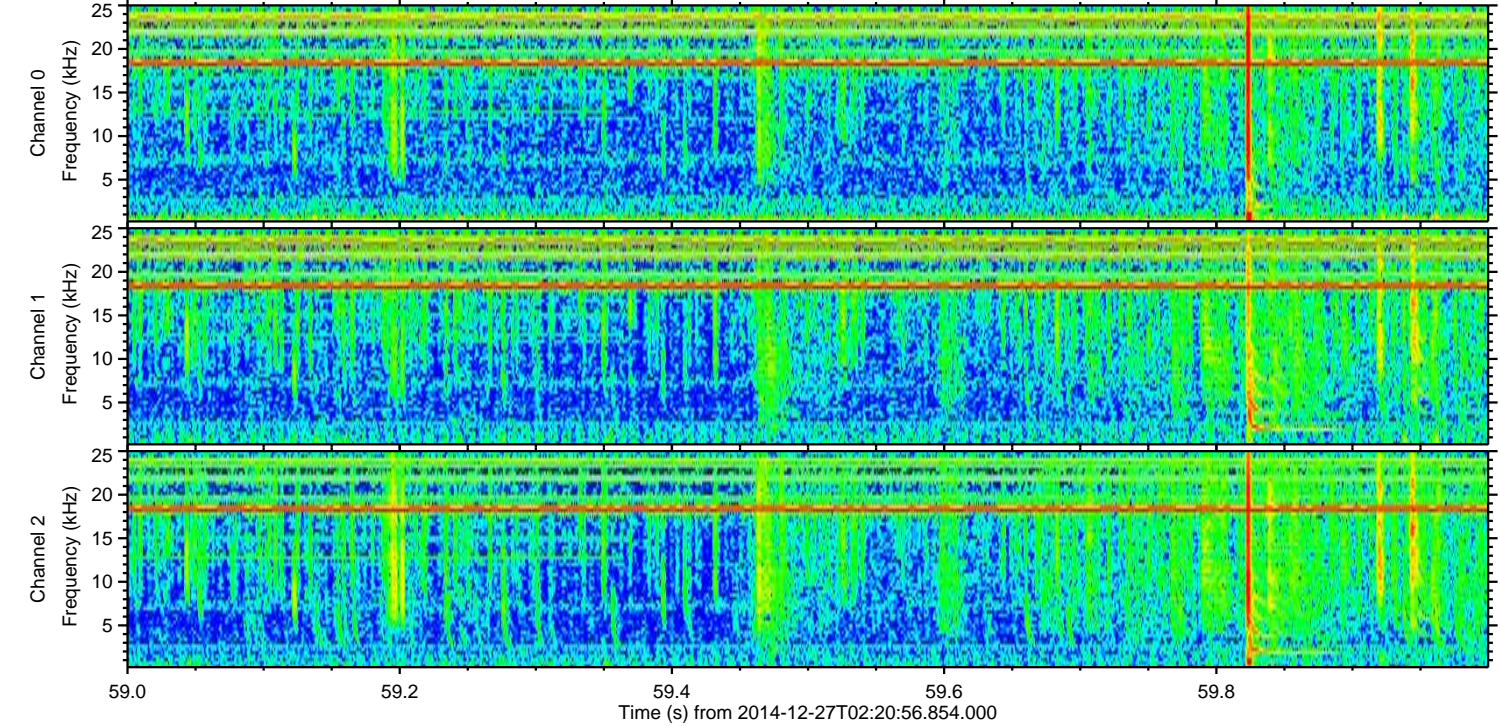
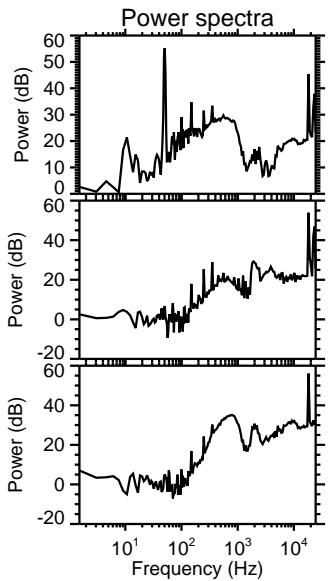
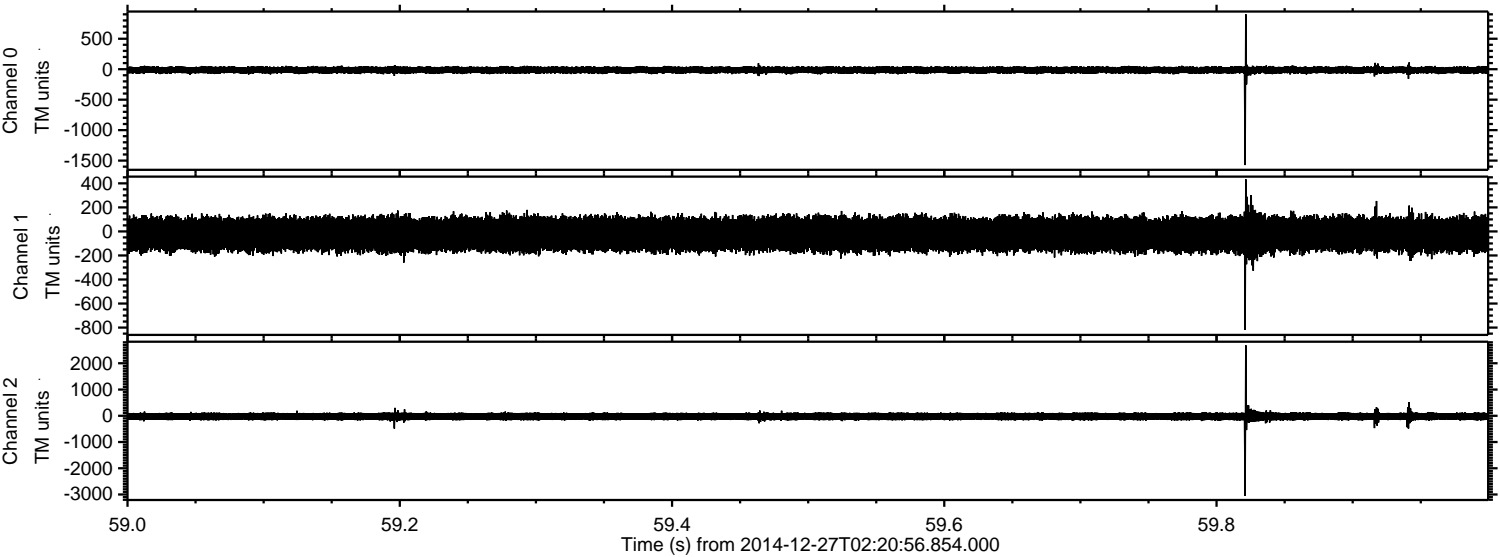

Channel 0
mn: -1573
mx: 901
 μ : -13.9
 σ : 30.3

Channel 1
mn: -820
mx: 434
 μ : -23.7
 σ : 76.9

Channel 2
mn: -3057
mx: 2688
 μ : -26.3
 σ : 89.4

Processed Sat Dec 27 03:42:40 2014 by ELM ver.2012-10-06 from 001__elm20141227_022055__dat00.bin

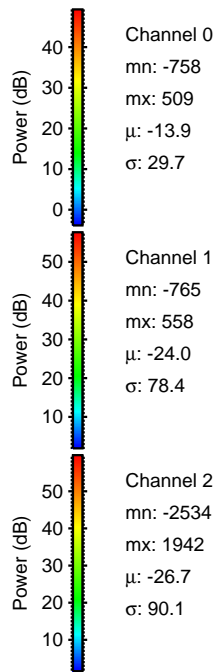
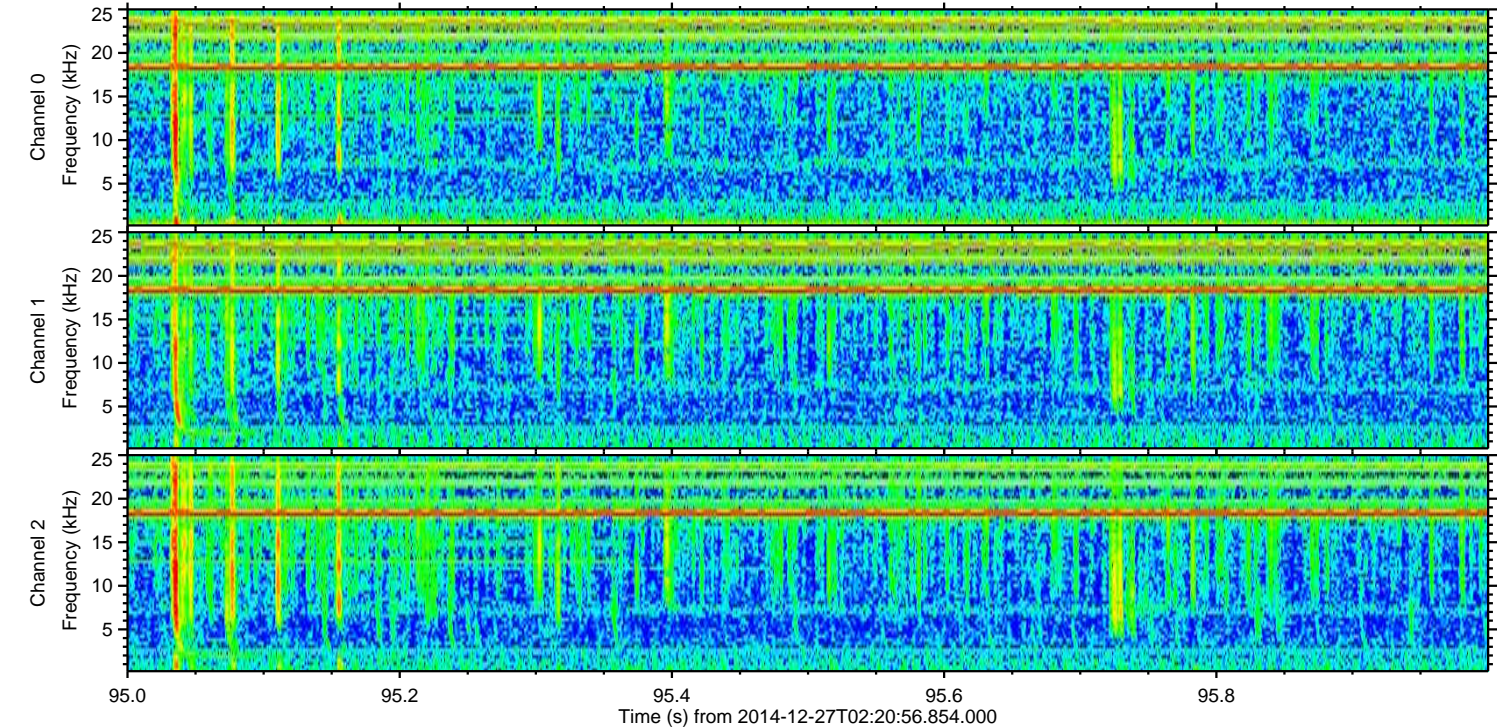
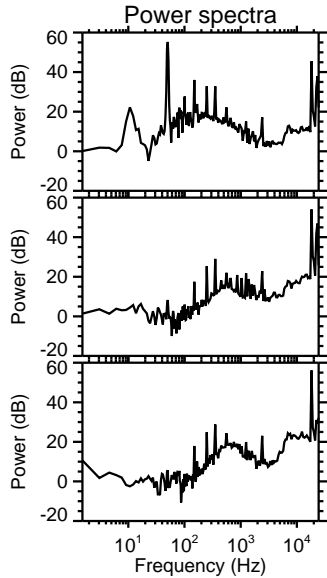
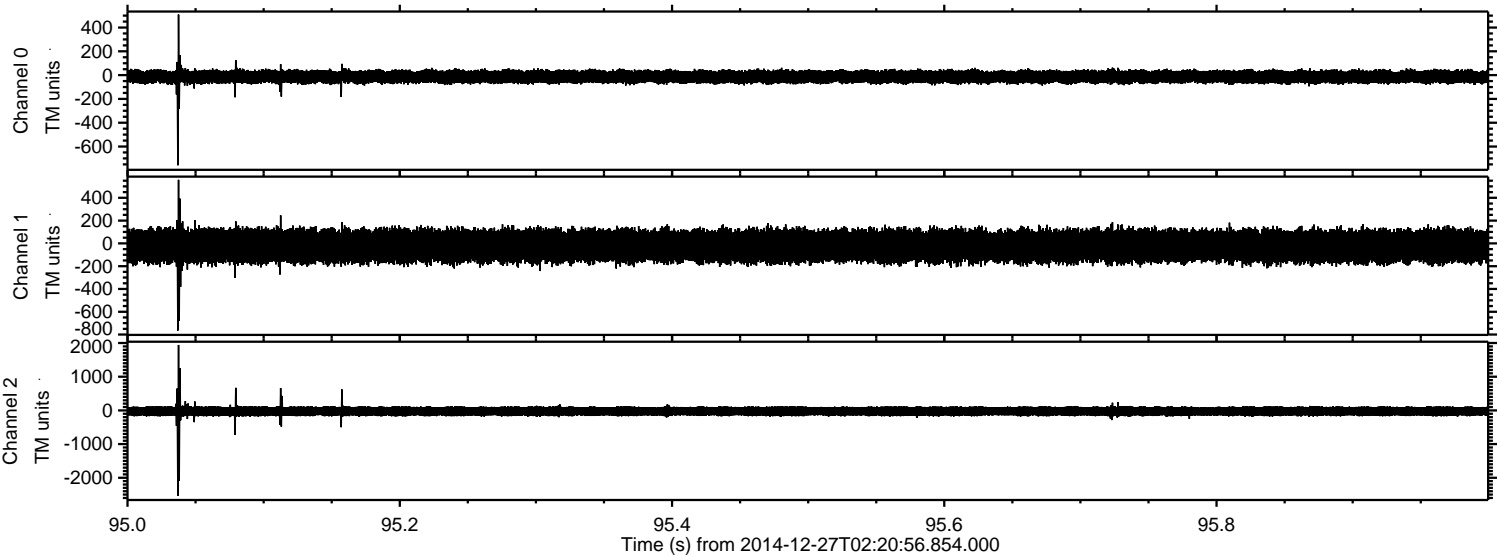

ELMAVAN 3D WAVEFORMS (Measured data sampled at 50 kHz) 49791 packets of 144 samples from 2014-12-27T02:20:56.854.000. Part 77/144

Processed Sat Dec 27 03:42:40 2014 by ELM ver.2012-10-06 from 001__elm20141227_022055__dat00.bin

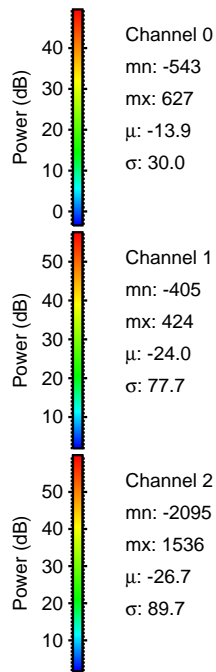
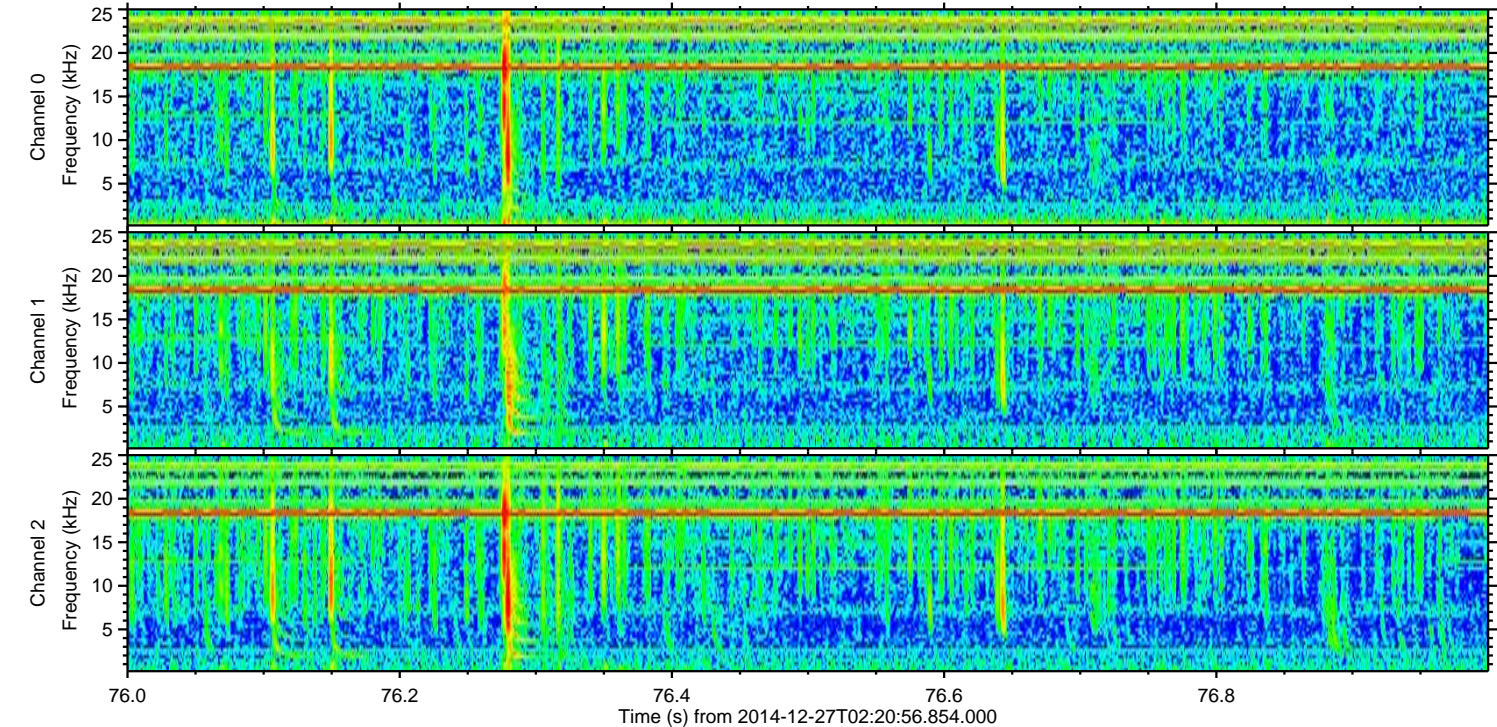
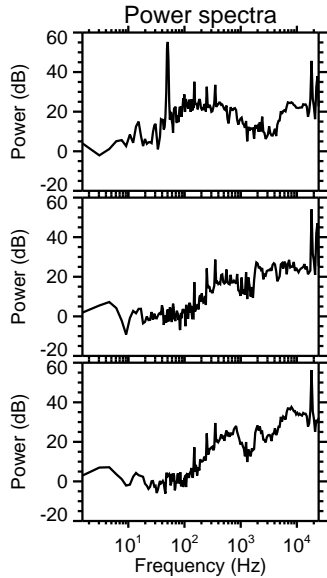
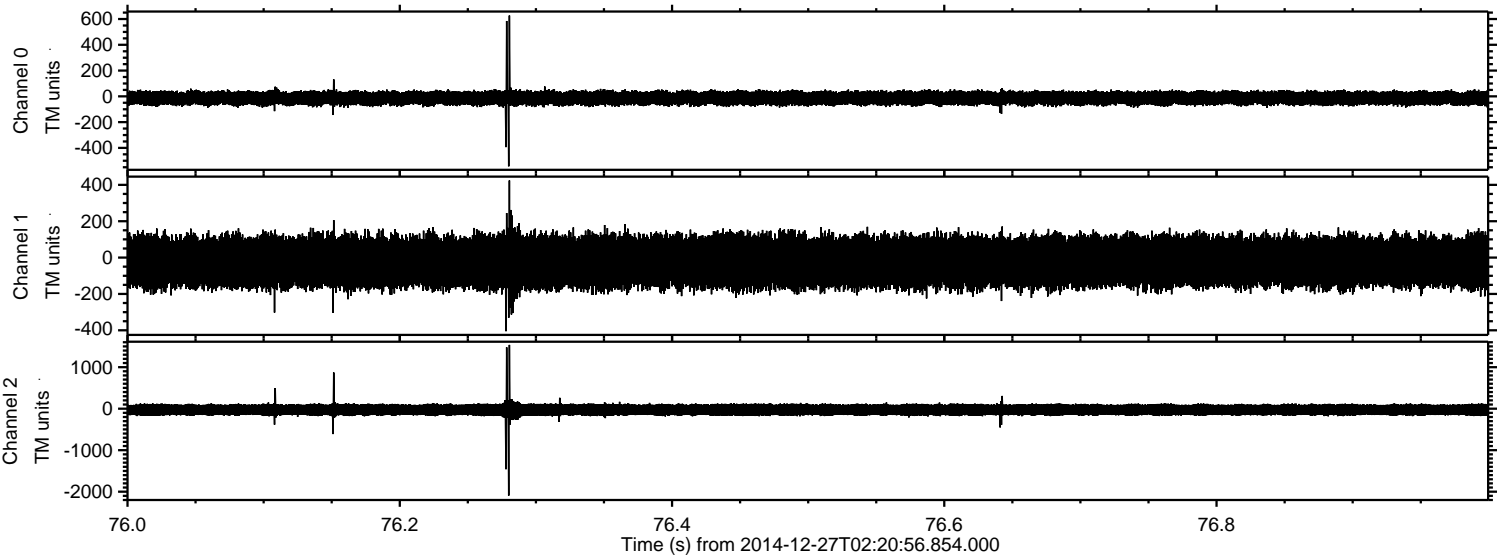

Processed Sat Dec 27 03:42:41 2014 by ELM ver.2012-10-06 from 001__elm20141227_022055__dat00.bin

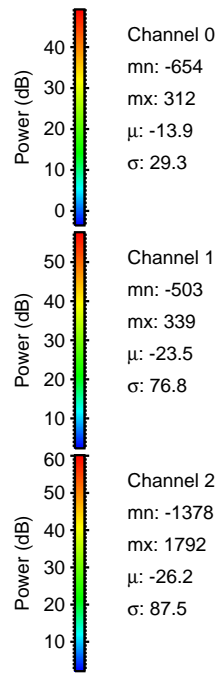
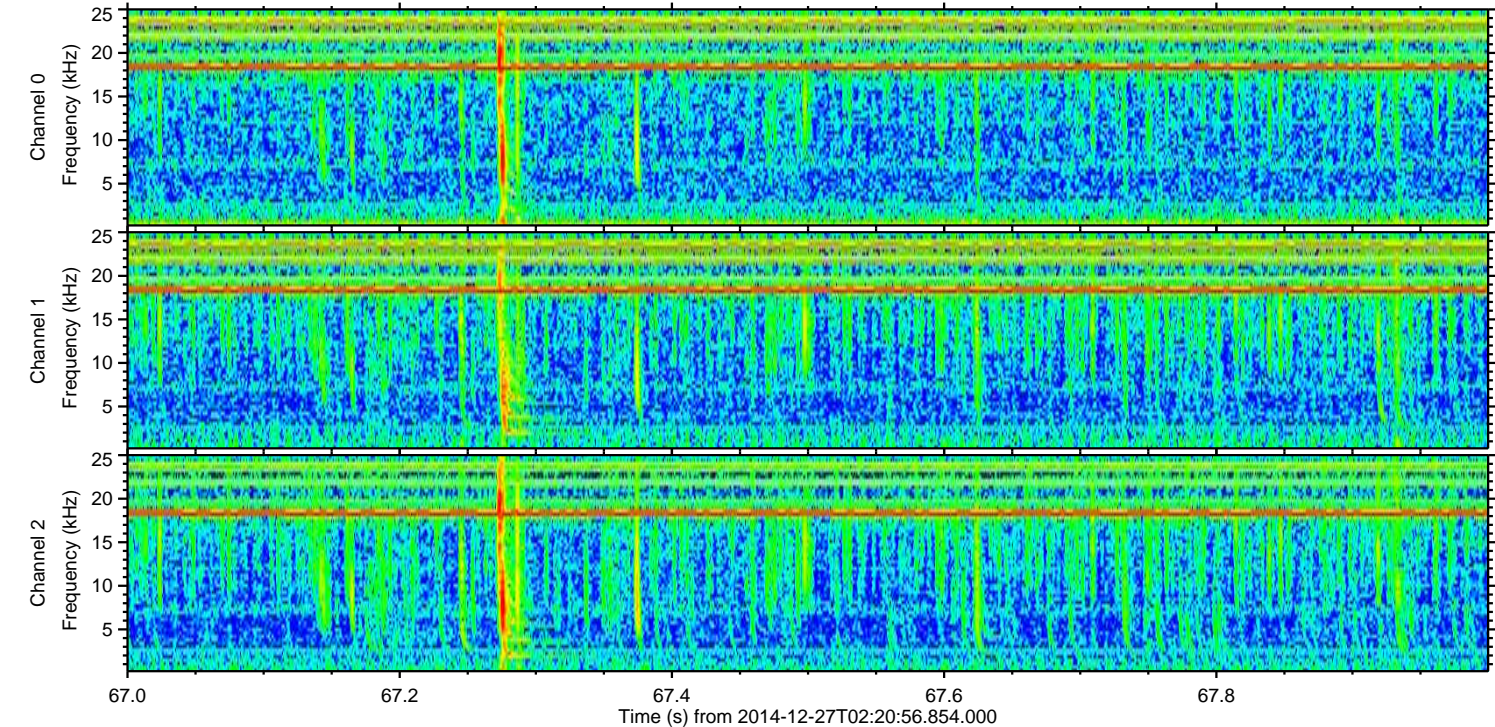
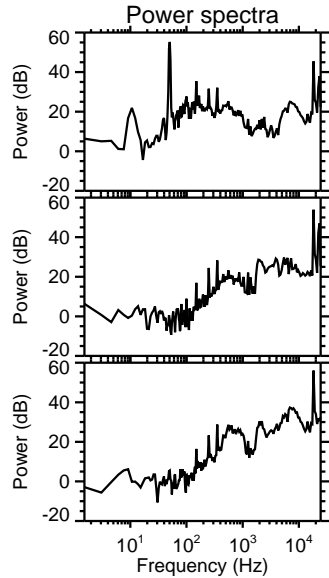
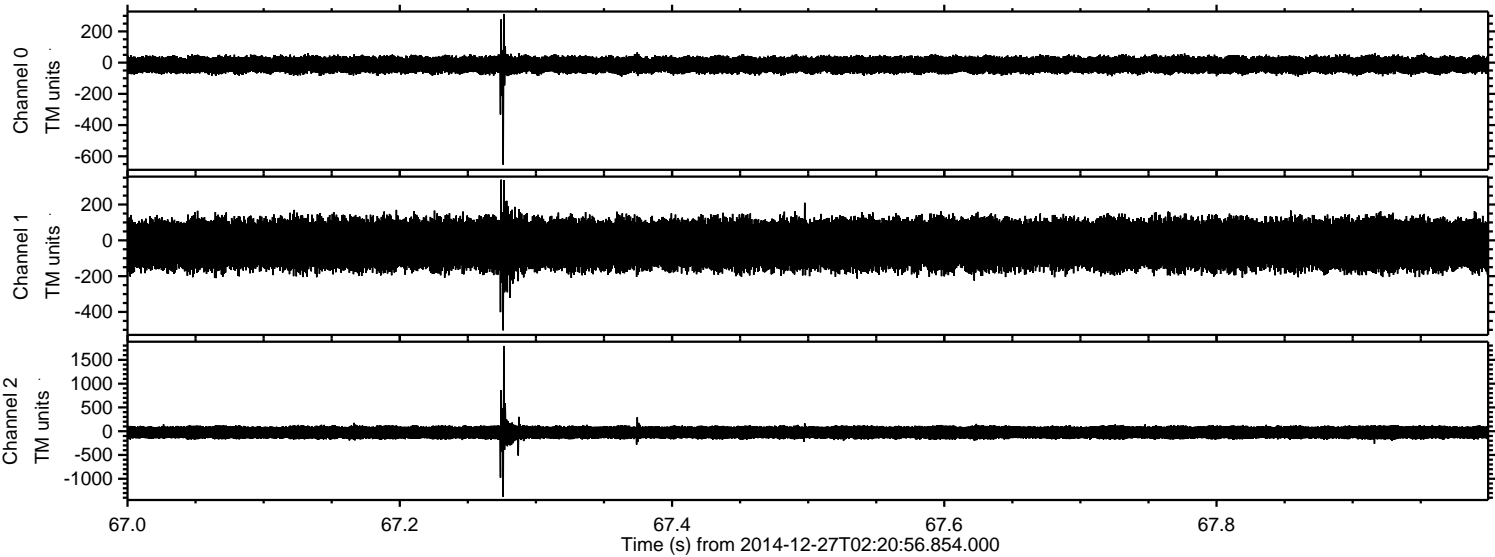

Channel 0
mn: -654
mx: 312
 μ : -13.9
 σ : 29.3

Channel 1
mn: -503
mx: 339
 μ : -23.5
 σ : 76.8

Channel 2
mn: -1378
mx: 1792
 μ : -26.2
 σ : 87.5

Processed Sat Dec 27 03:42:42 2014 by ELM ver.2012-10-06 from 001__elm20141227_022055__dat00.bin

