

ELMAVAN 3D WAVEFORMS (Measured data sampled at 50 kHz) 49790 packets of 144 samples from 2014-12-27T01:45:55.782.999.

Processed Sat Dec 27 03:03:32 2014 by ELM ver.2012-10-06 from 001__elm20141227_014554__dat00.bin

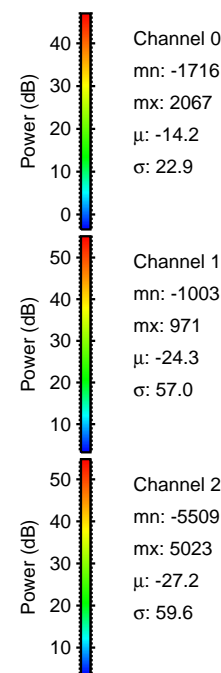
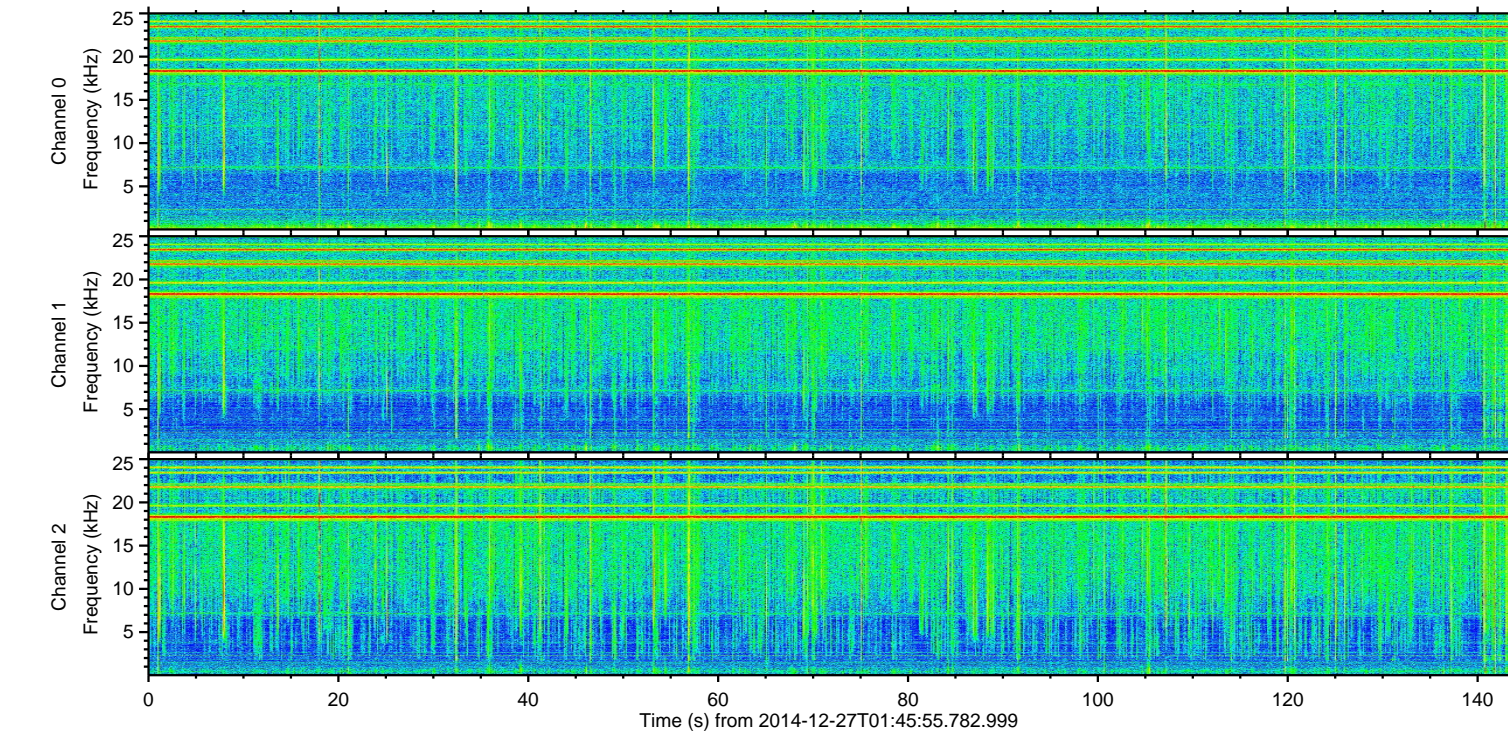
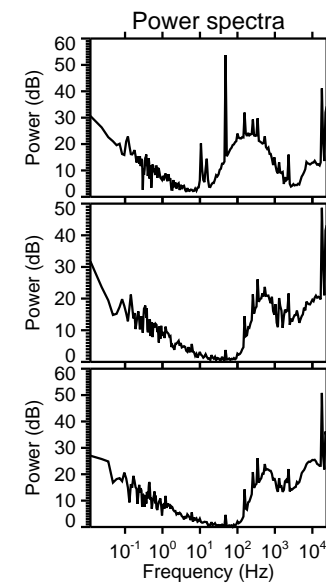
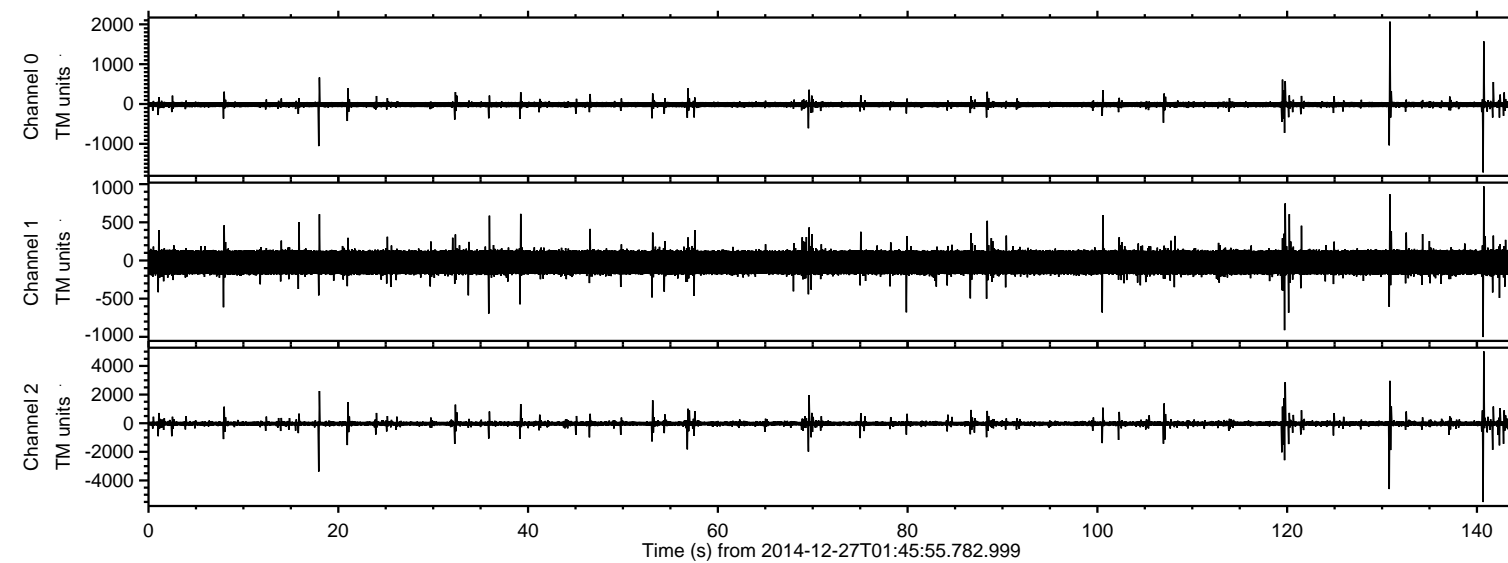

ELMAVAN 3D WAVEFORMS (Measured data sampled at 50 kHz) 49790 packets of 144 samples from 2014-12-27T01:45:55.782.999. Part 141/144

Processed Sat Dec 27 03:03:45 2014 by ELM ver.2012-10-06 from 001__elm20141227_014554__dat00.bin

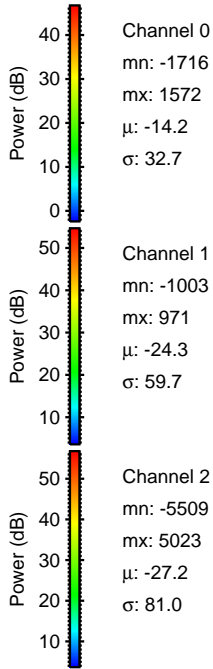
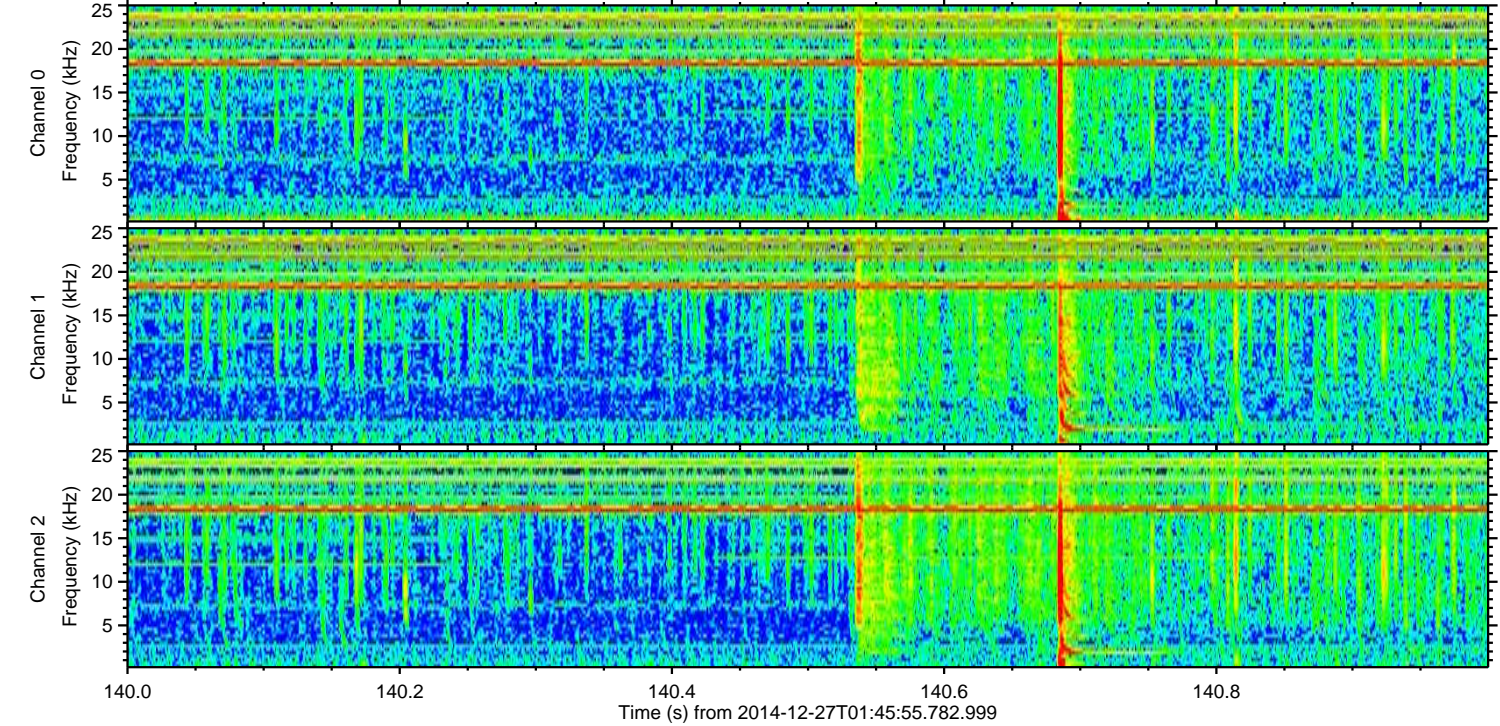
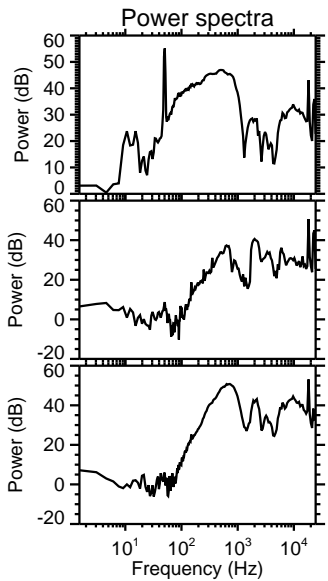
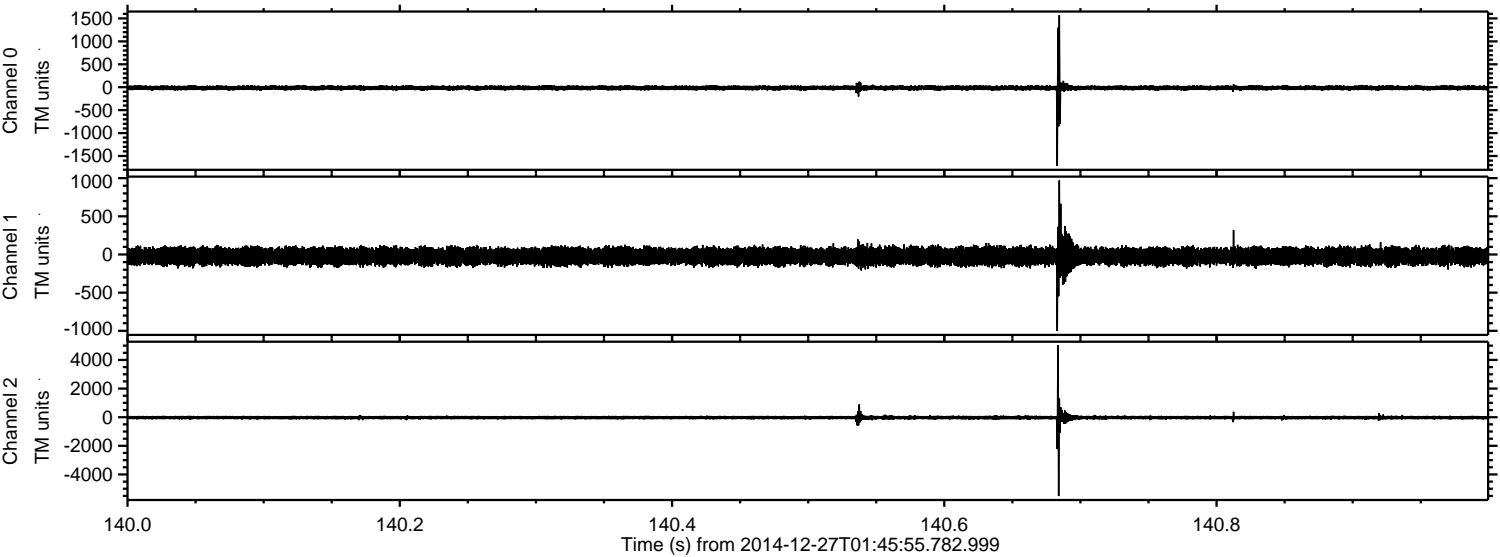

Channel 0
mn: -1716
mx: 1572
 μ : -14.2
 σ : 32.7

Channel 1
mn: -1003
mx: 971
 μ : -24.3
 σ : 59.7

Channel 2
mn: -5509
mx: 5023
 μ : -27.2
 σ : 81.0

ELMAVAN 3D WAVEFORMS (Measured data sampled at 50 kHz) 49790 packets of 144 samples from 2014-12-27T01:45:55.782.999. Part 131/144

Processed Sat Dec 27 03:03:46 2014 by ELM ver.2012-10-06 from 001__elm20141227_014554__dat00.bin

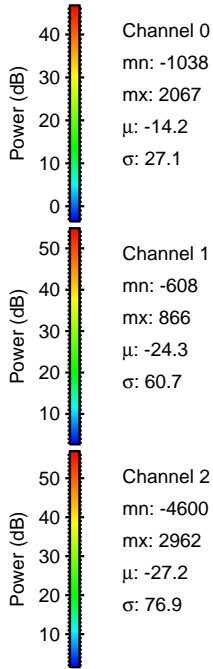
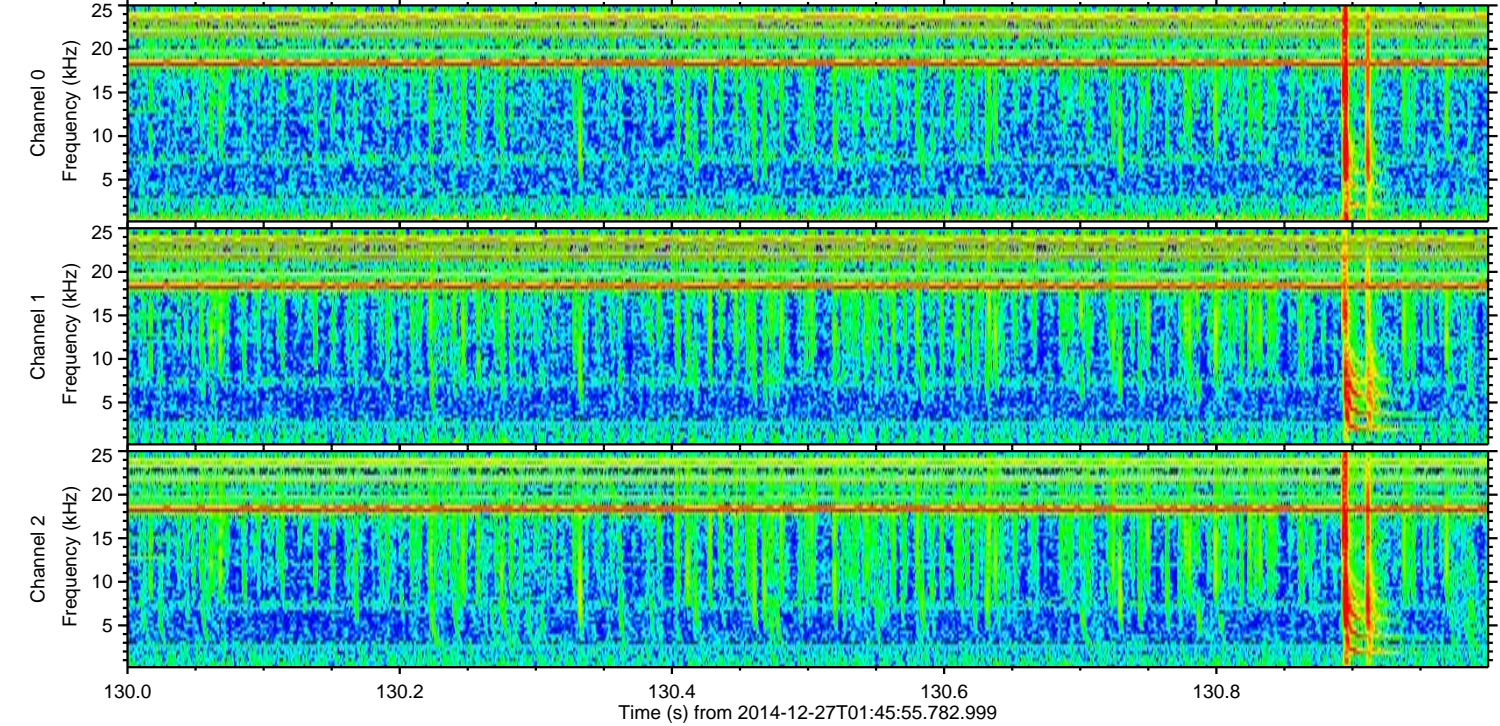
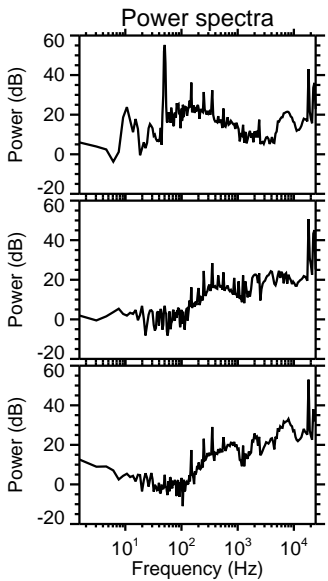
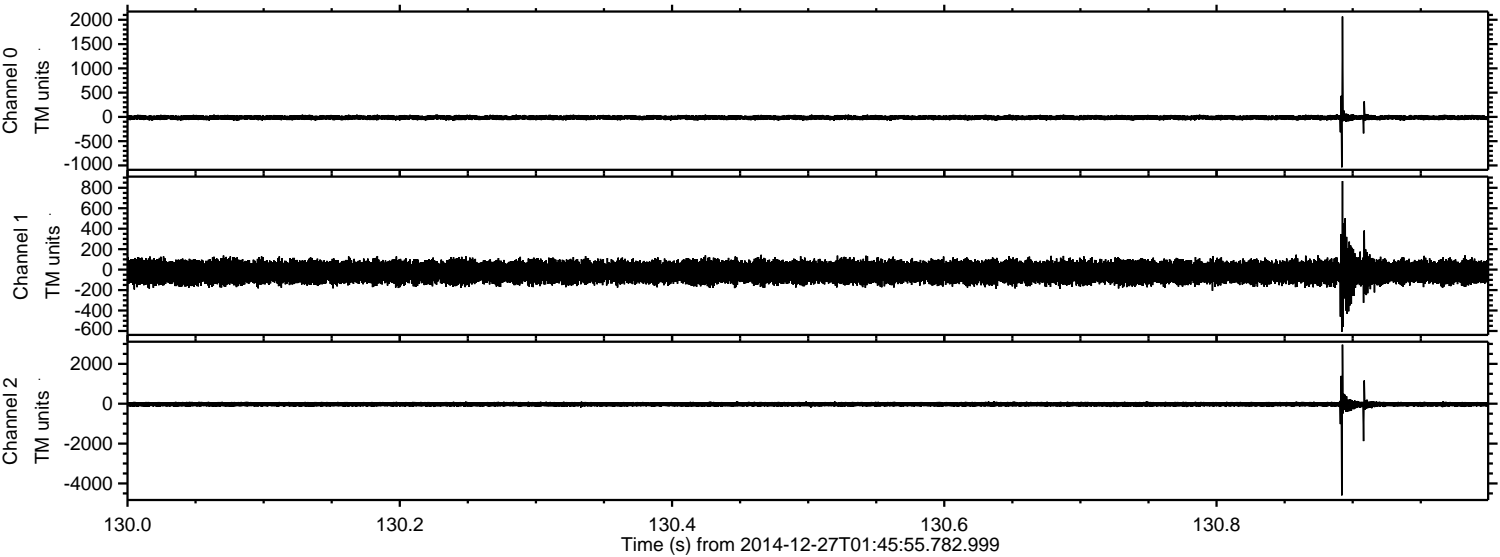

Channel 0
mn: -1038
mx: 2067
 μ : -14.2
 σ : 27.1

Channel 1
mn: -608
mx: 866
 μ : -24.3
 σ : 60.7

Channel 2
mn: -4600
mx: 2962
 μ : -27.2
 σ : 76.9

ELMAVAN 3D WAVEFORMS (Measured data sampled at 50 kHz) 49790 packets of 144 samples from 2014-12-27T01:45:55.782.999. Part 19/144

Processed Sat Dec 27 03:03:46 2014 by ELM ver.2012-10-06 from 001__elm20141227_014554__dat00.bin

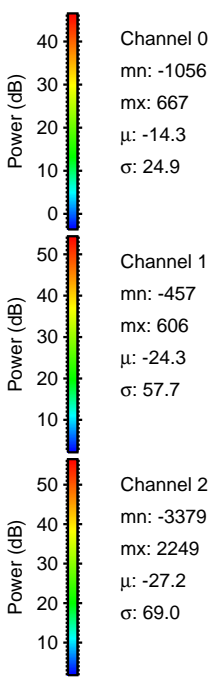
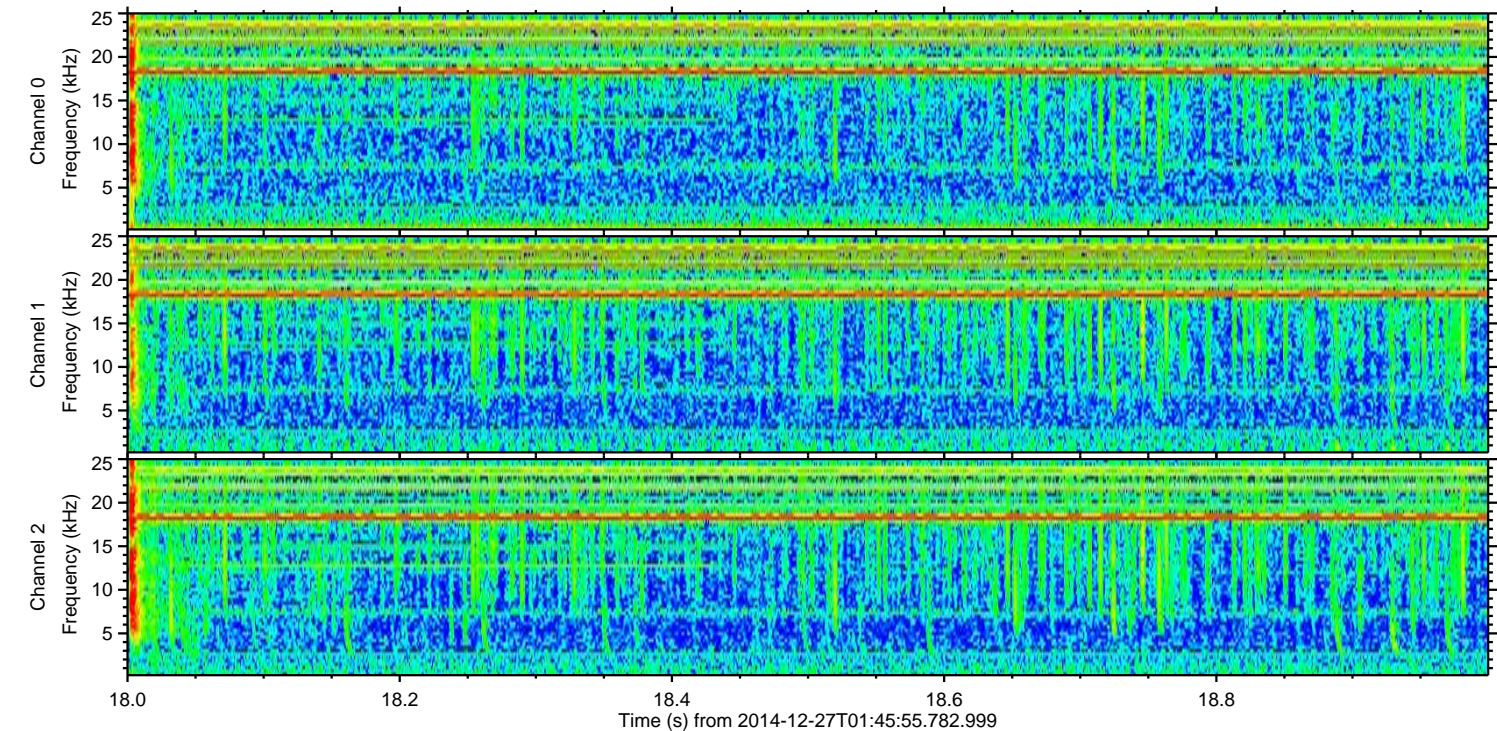
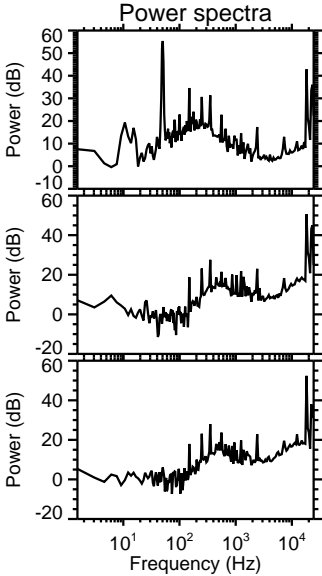
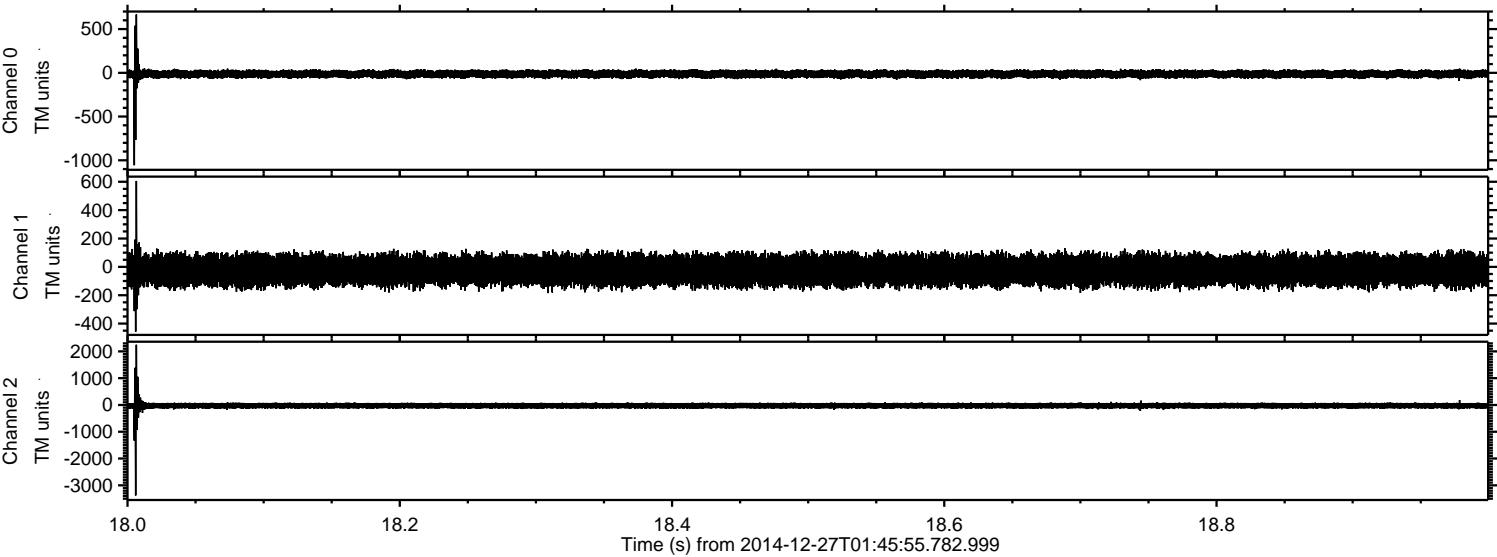

ELMAVAN 3D WAVEFORMS (Measured data sampled at 50 kHz) 49790 packets of 144 samples from 2014-12-27T01:45:55.782.999. Part 120/144

Processed Sat Dec 27 03:03:47 2014 by ELM ver.2012-10-06 from 001__elm20141227_014554__dat00.bin

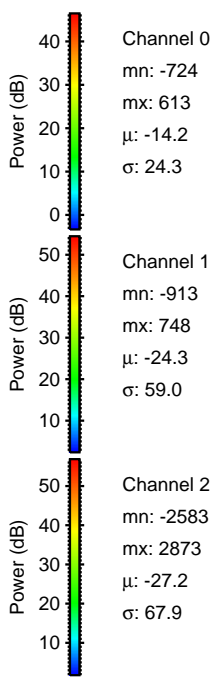
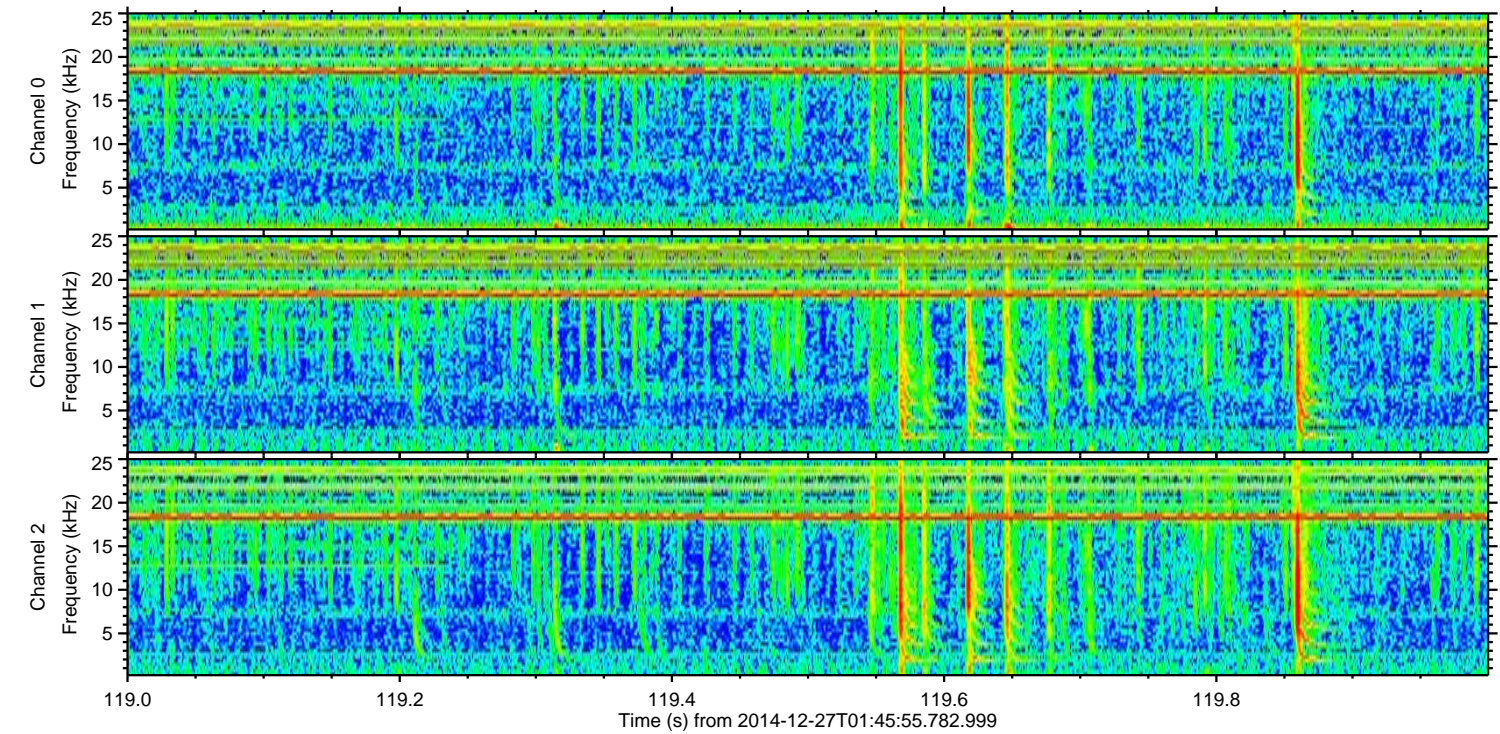
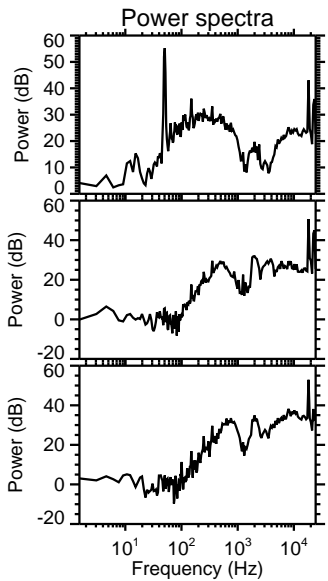
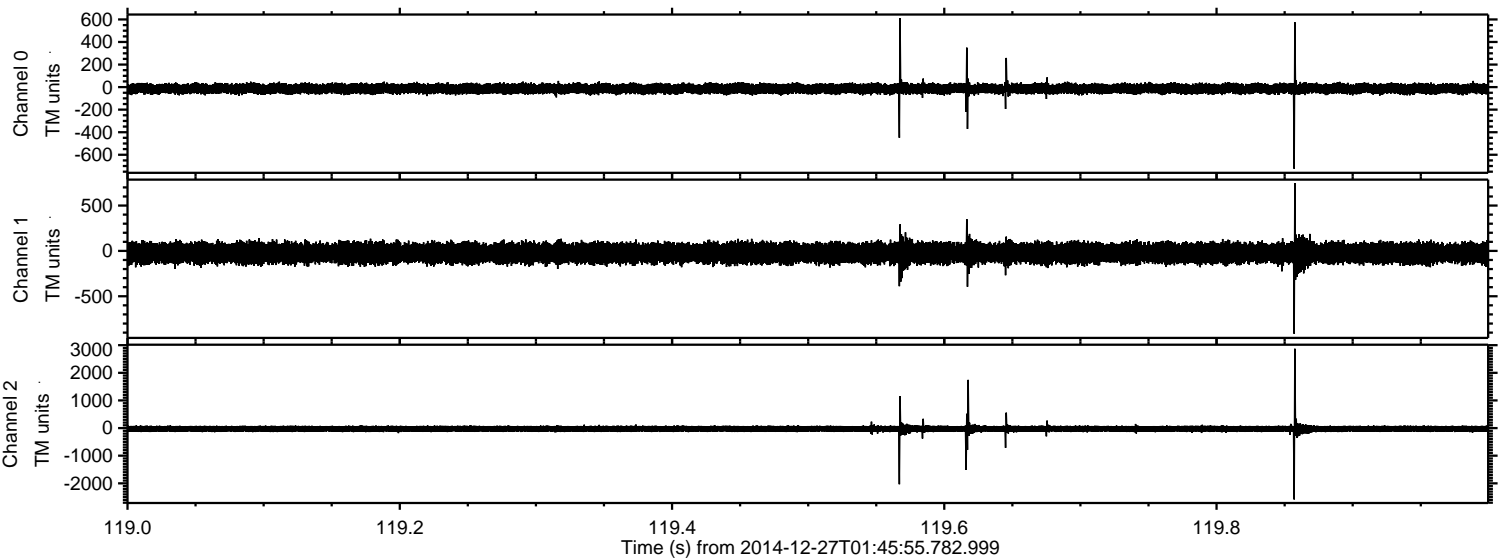

Channel 0
mn: -724
mx: 613
 μ : -14.2
 σ : 24.3

Channel 1
mn: -913
mx: 748
 μ : -24.3
 σ : 59.0

Channel 2
mn: -2583
mx: 2873
 μ : -27.2
 σ : 67.9

Processed Sat Dec 27 03:03:48 2014 by ELM ver.2012-10-06 from 001__elm20141227_014554__dat00.bin

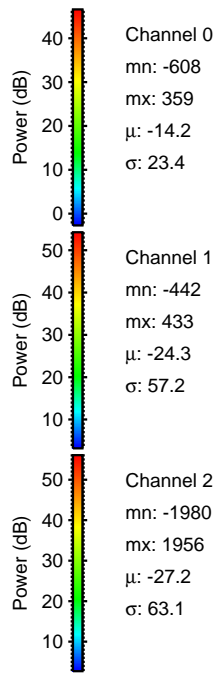
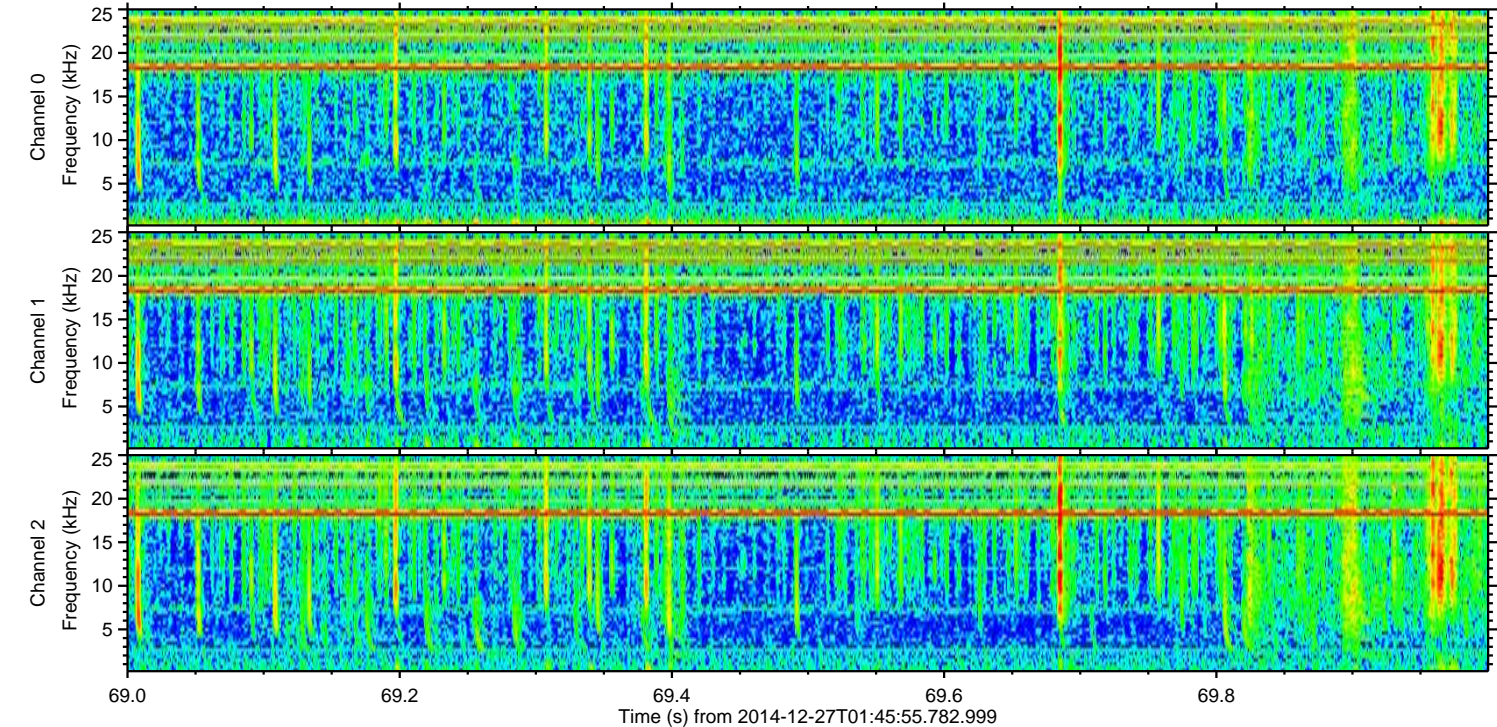
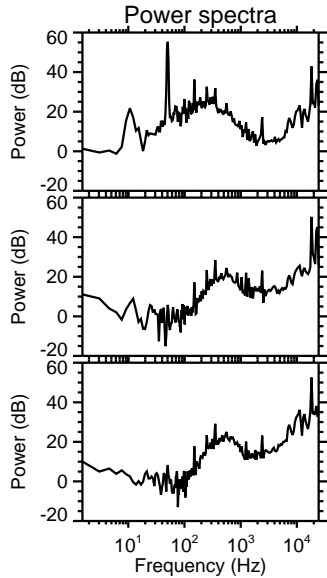
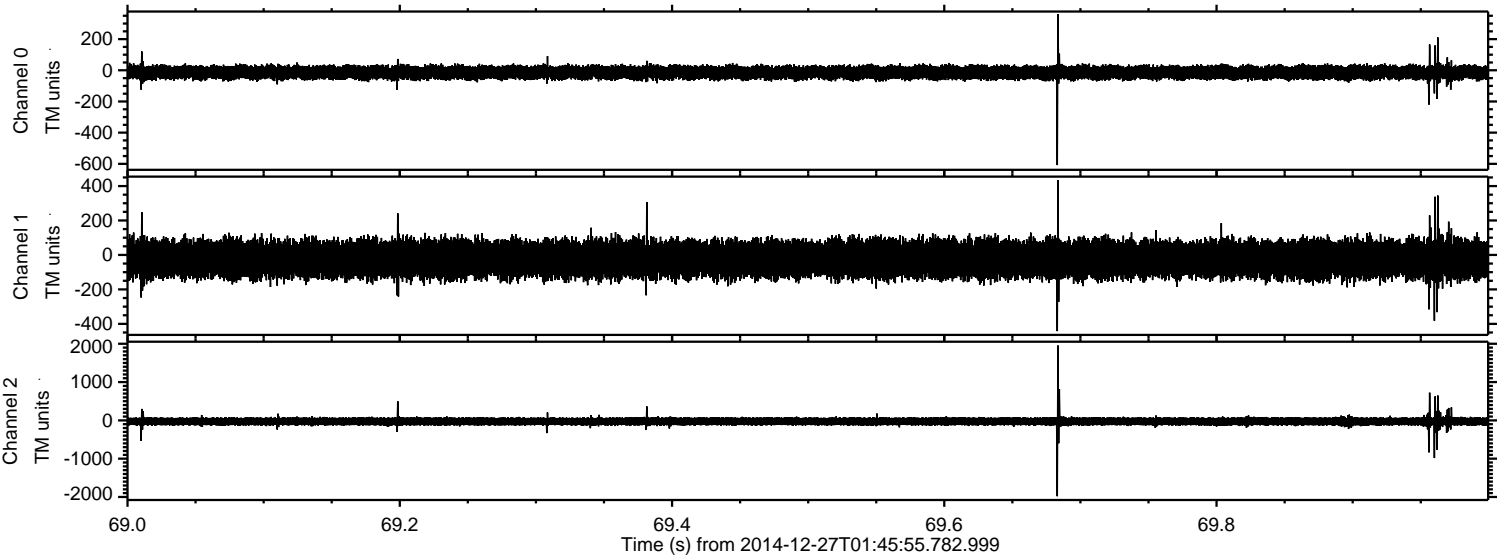

ELMAVAN 3D WAVEFORMS (Measured data sampled at 50 kHz) 49790 packets of 144 samples from 2014-12-27T01:45:55.782.999. Part 142/144

Processed Sat Dec 27 03:03:49 2014 by ELM ver.2012-10-06 from 001__elm20141227_014554__dat00.bin

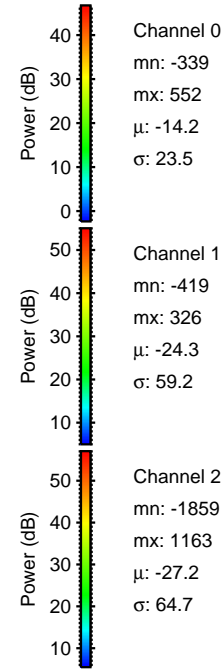
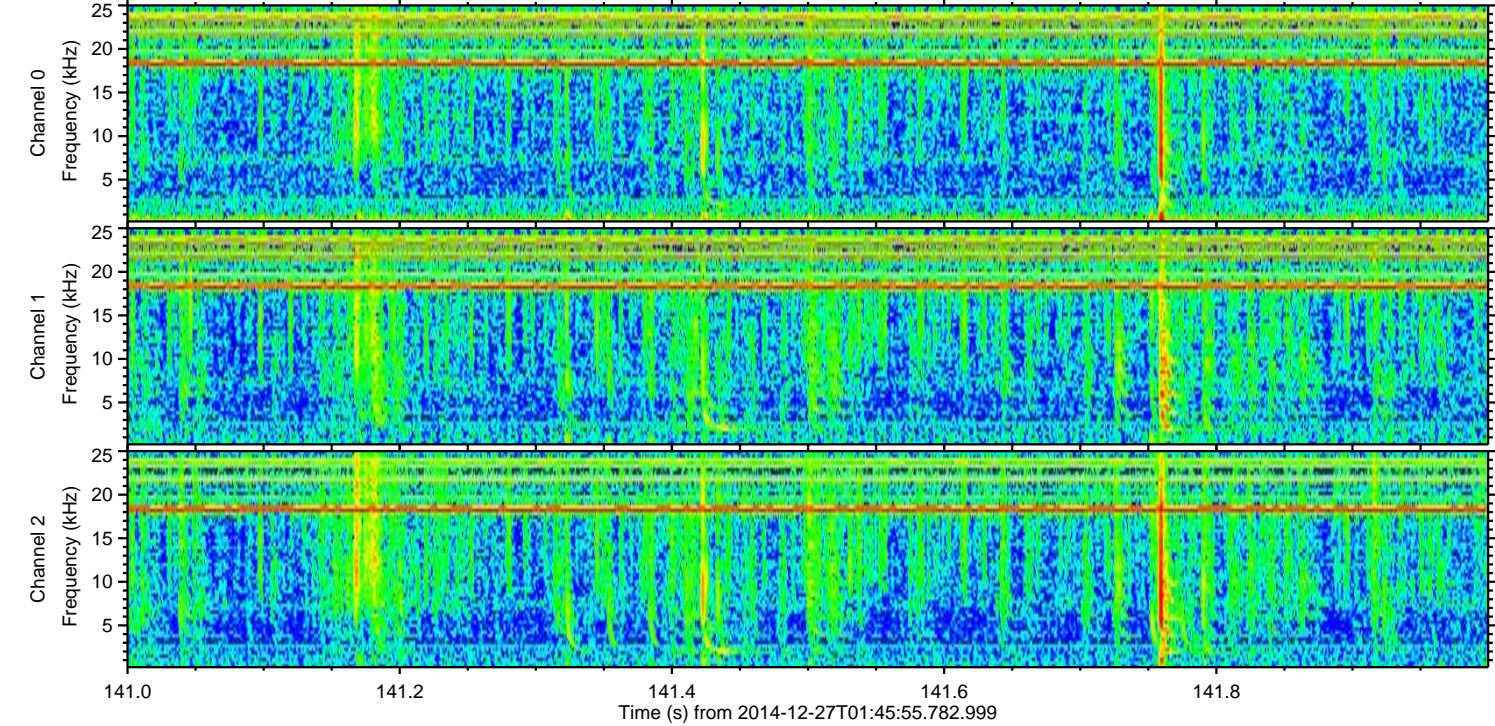
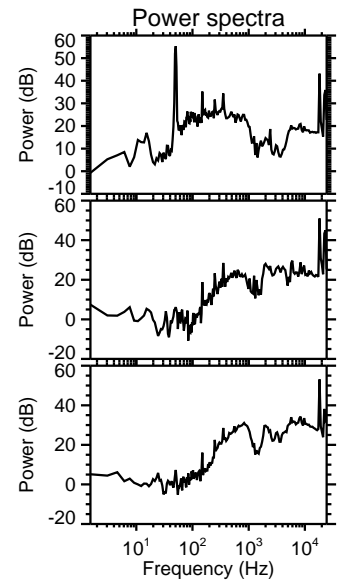
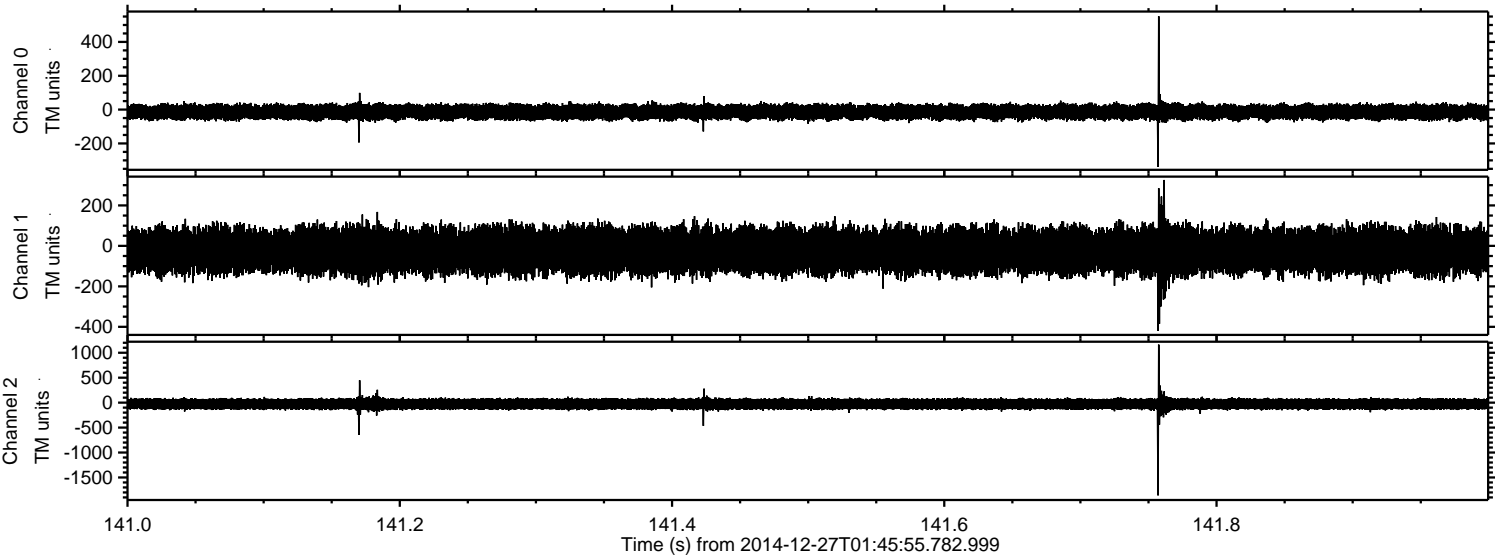

ELMAVAN 3D WAVEFORMS (Measured data sampled at 50 kHz) 49790 packets of 144 samples from 2014-12-27T01:45:55.782.999. Part 57/144

Processed Sat Dec 27 03:03:50 2014 by ELM ver.2012-10-06 from 001__elm20141227_014554__dat00.bin

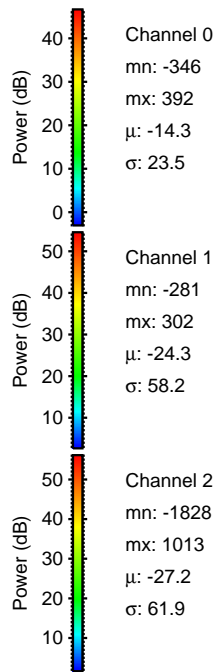
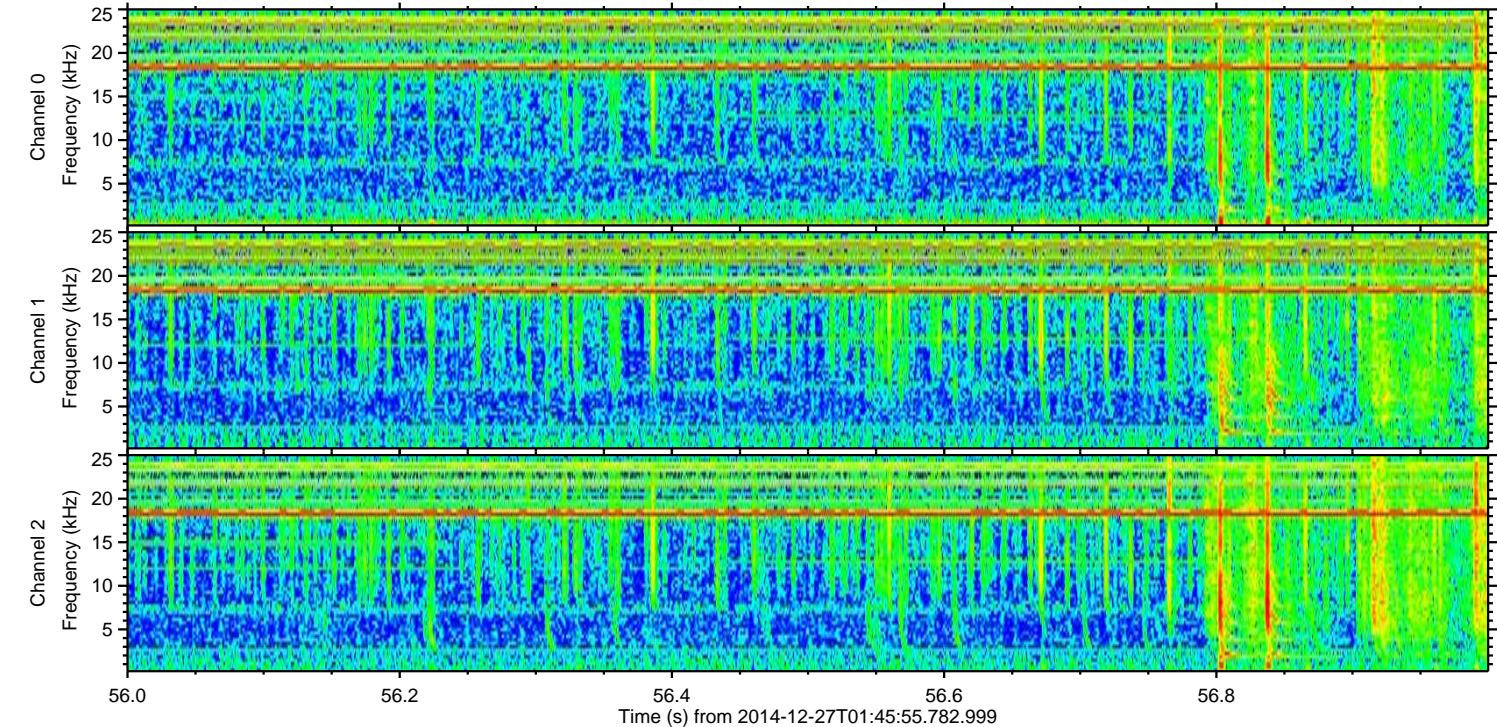
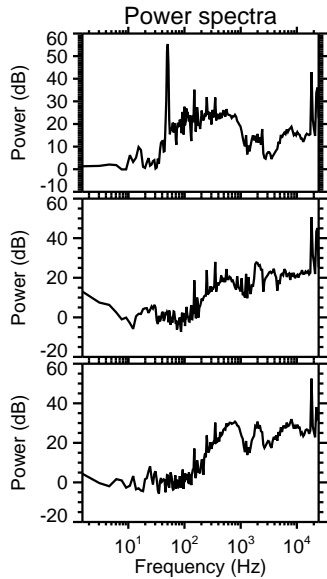
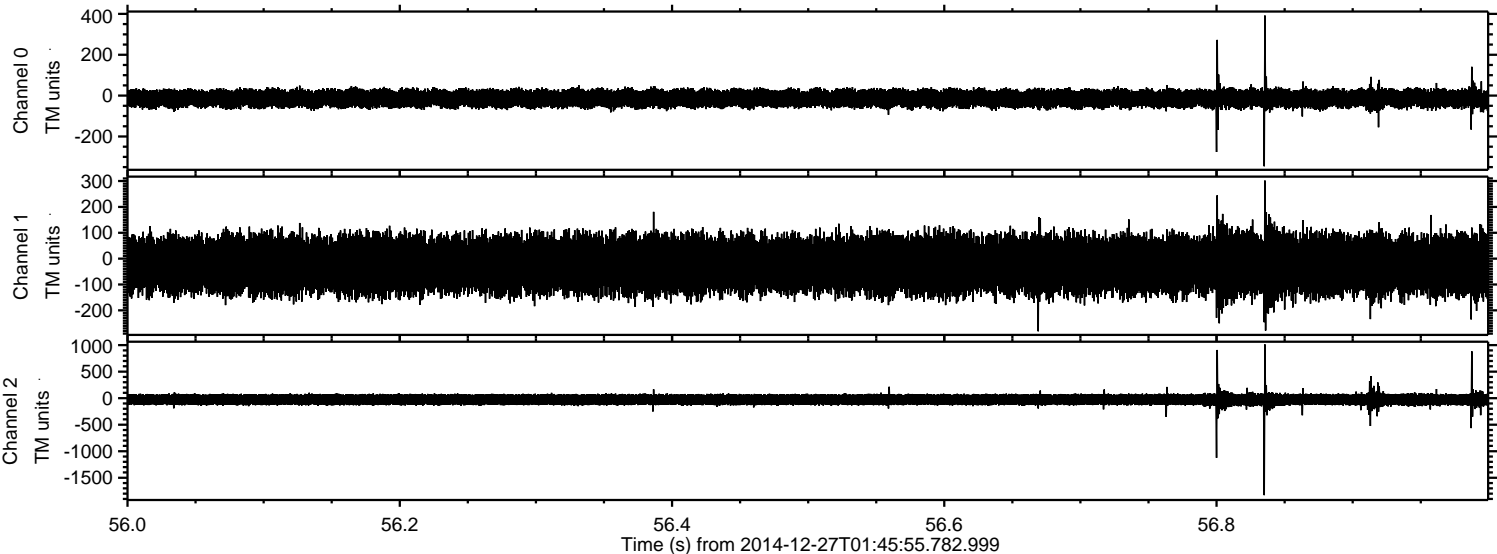

ELMAVAN 3D WAVEFORMS (Measured data sampled at 50 kHz) 49790 packets of 144 samples from 2014-12-27T01:45:55.782.999. Part 54/144

Processed Sat Dec 27 03:03:51 2014 by ELM ver.2012-10-06 from 001__elm20141227_014554__dat00.bin

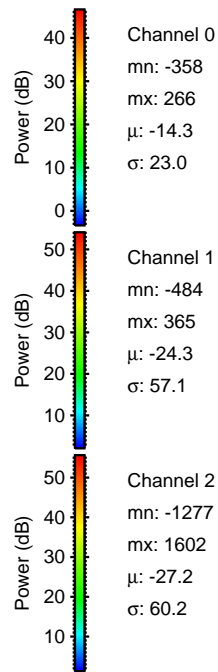
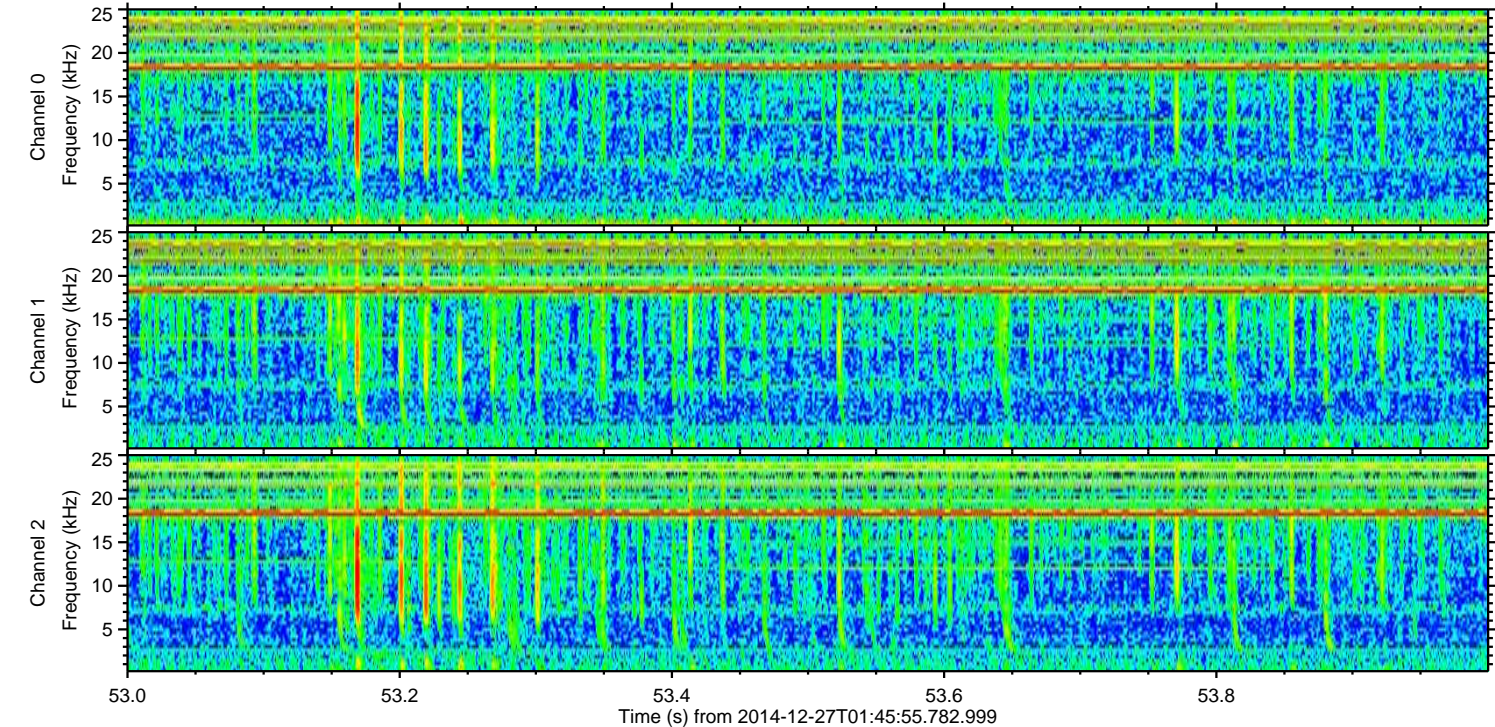
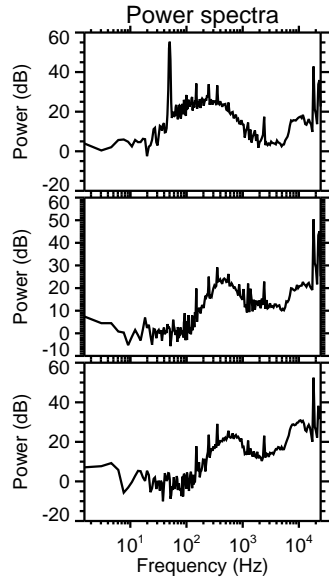
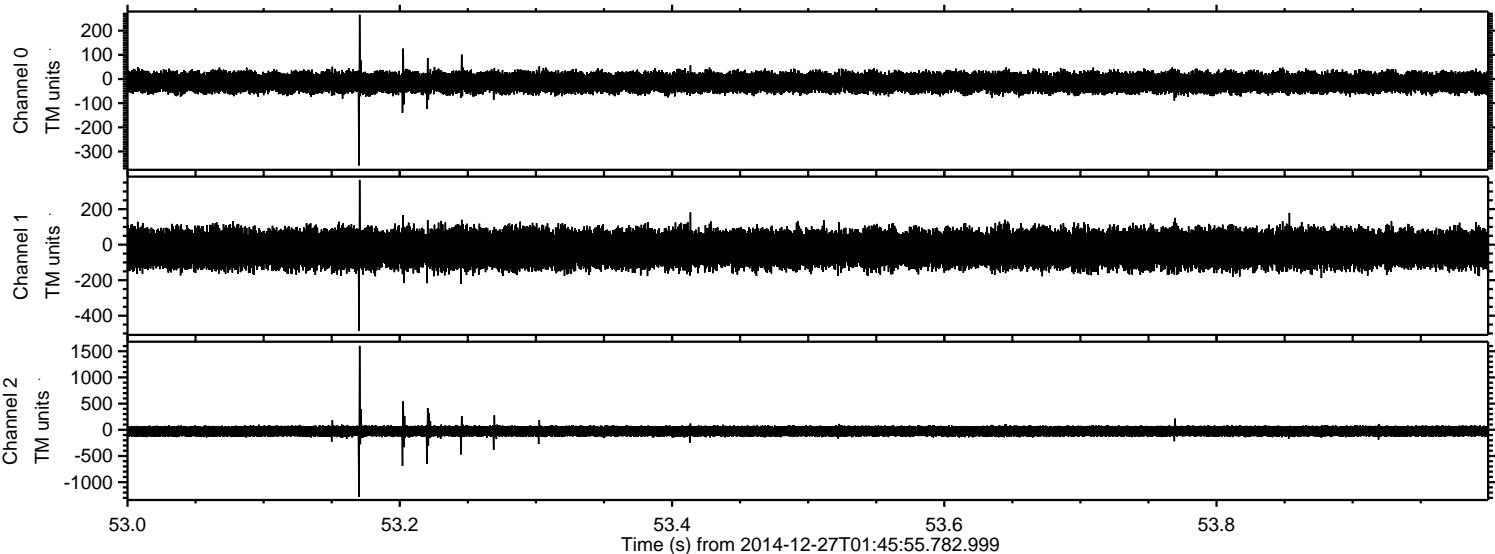

ELMAVAN 3D WAVEFORMS (Measured data sampled at 50 kHz) 49790 packets of 144 samples from 2014-12-27T01:45:55.782.999. Part 143/144

Processed Sat Dec 27 03:03:52 2014 by ELM ver.2012-10-06 from 001__elm20141227_014554__dat00.bin

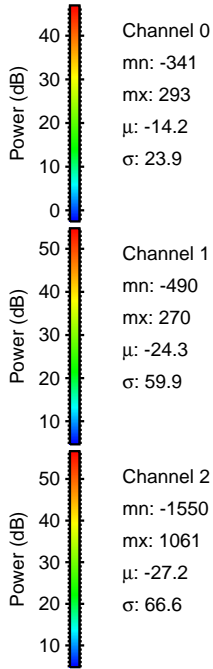
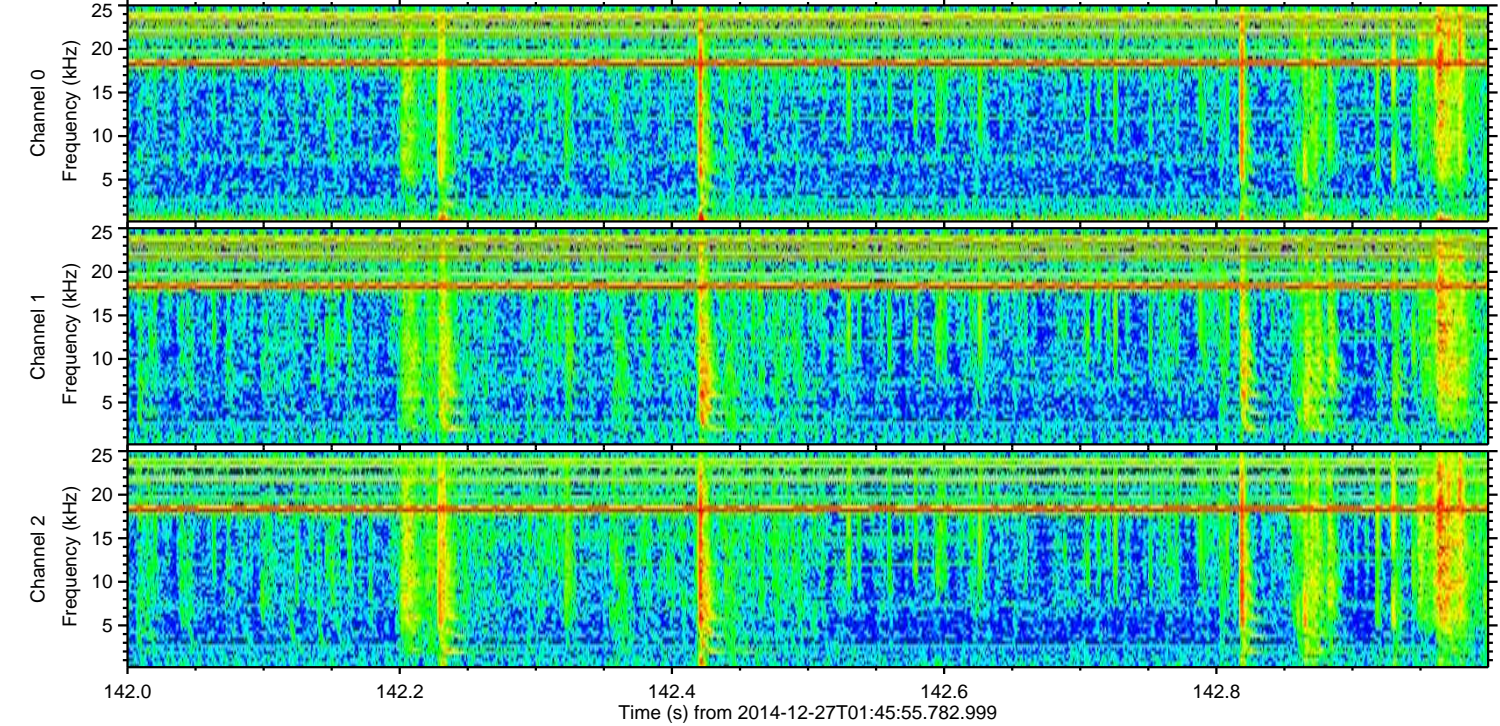
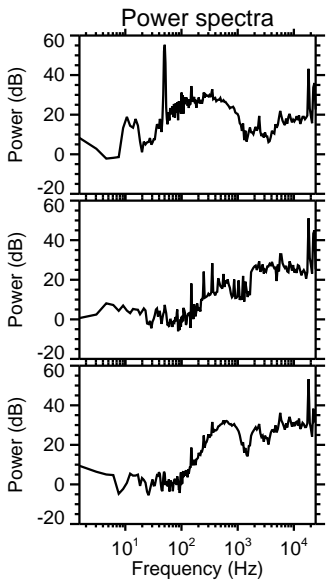
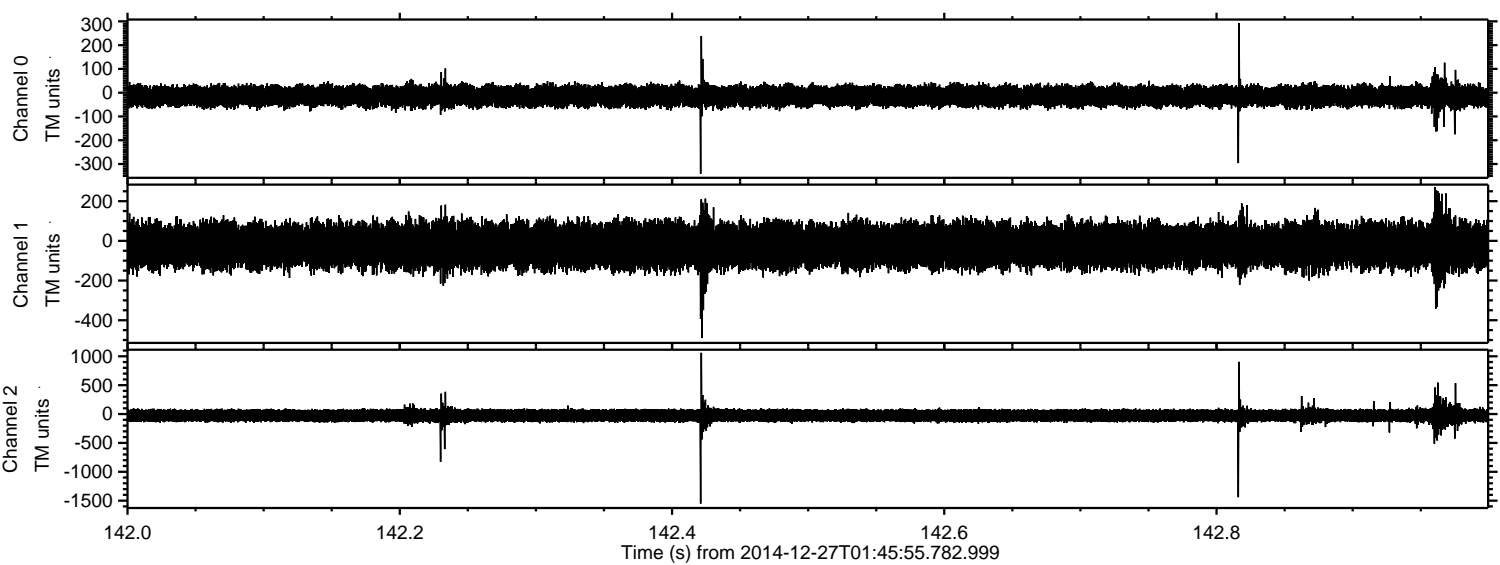

Channel 0
mn: -341
mx: 293
 μ : -14.2
 σ : 23.9

Channel 1
mn: -490
mx: 270
 μ : -24.3
 σ : 59.9

Channel 2
mn: -1550
mx: 1061
 μ : -27.2
 σ : 66.6

ELMAVAN 3D WAVEFORMS (Measured data sampled at 50 kHz) 49790 packets of 144 samples from 2014-12-27T01:45:55.782.999. Part 52/144

Processed Sat Dec 27 03:03:53 2014 by ELM ver.2012-10-06 from 001__elm20141227_014554__dat00.bin

