

# ELMAVAN 3D WAVEFORMS (Measured data sampled at 50 kHz) 49792 packets of 144 samples from 2014-12-27T00:30:53.475.000.

Processed Sat Dec 27 01:46:24 2014 by ELM ver.2012-10-06 from 001\_\_elm20141227\_003052\_\_dat00.bin

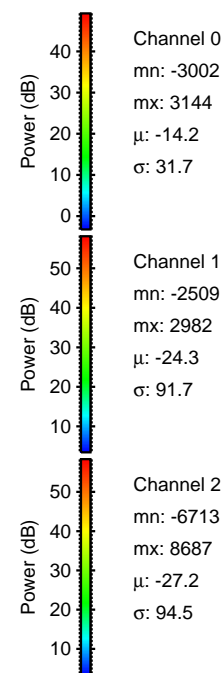
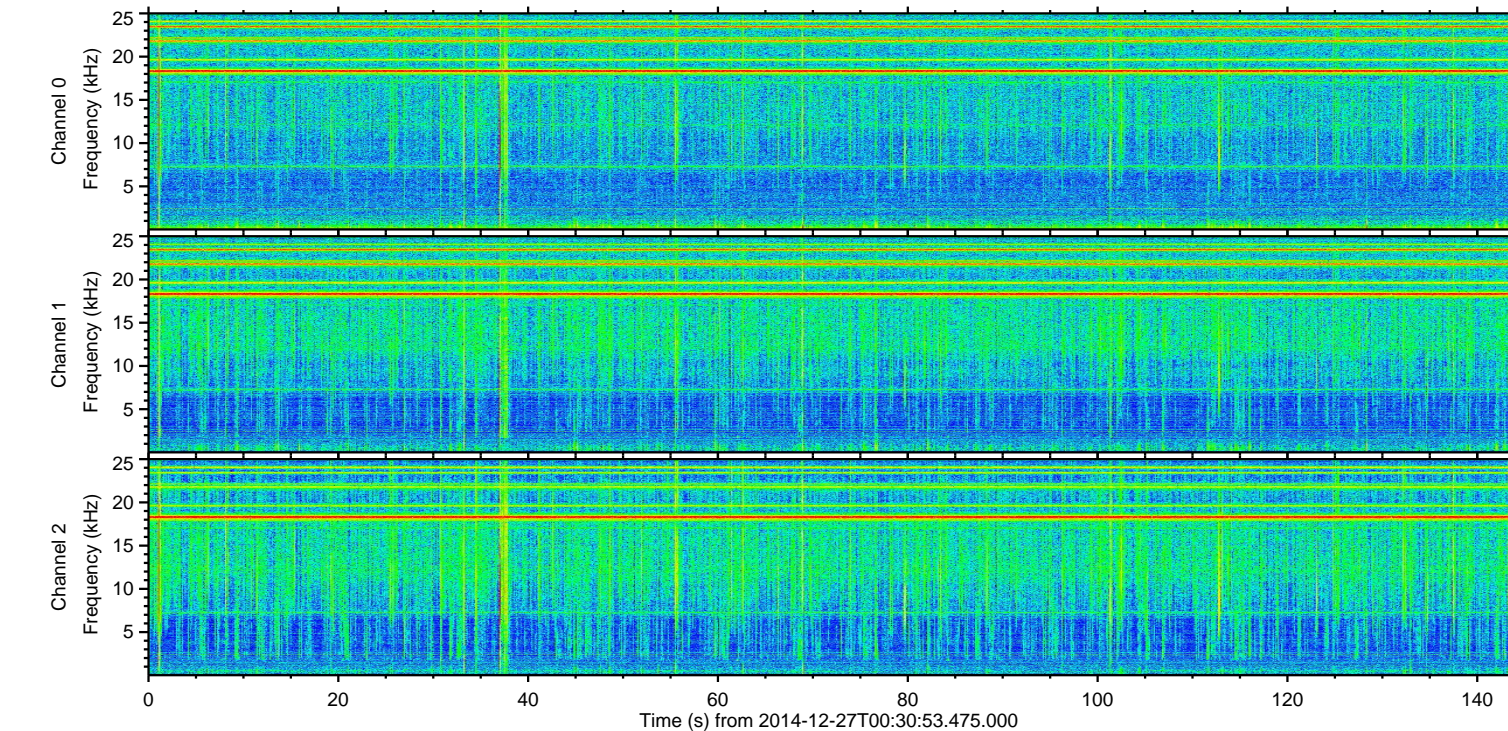
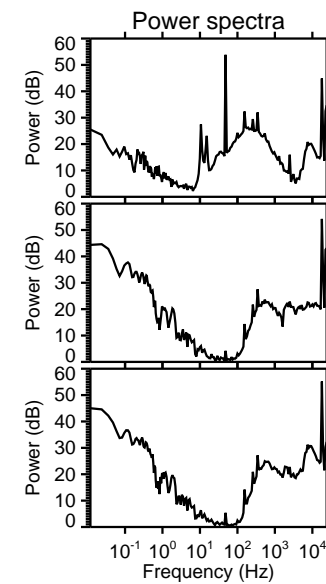
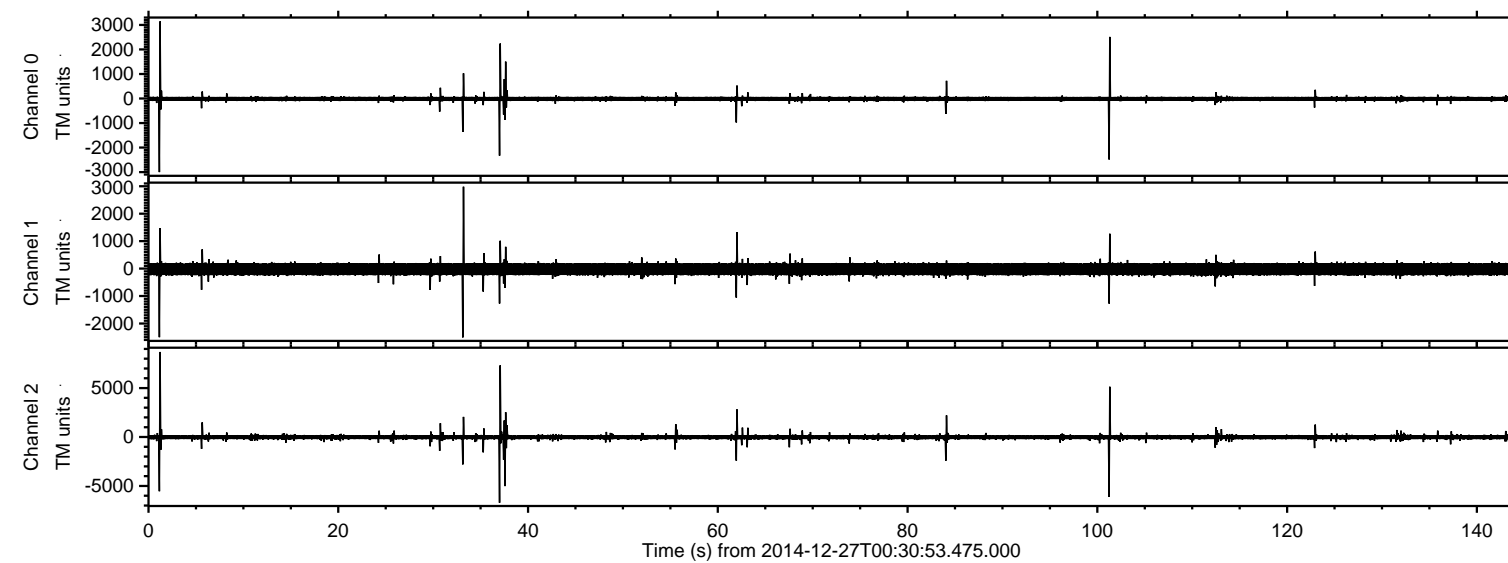

Channel 0  
mn: -3002  
mx: 3144  
 $\mu$ : -14.2  
 $\sigma$ : 31.7

Channel 1  
mn: -2509  
mx: 2982  
 $\mu$ : -24.3  
 $\sigma$ : 91.7

Channel 2  
mn: -6713  
mx: 8687  
 $\mu$ : -27.2  
 $\sigma$ : 94.5



ELMAVAN 3D WAVEFORMS (Measured data sampled at 50 kHz) 49792 packets of 144 samples from 2014-12-27T00:30:53.475.000. Part 2/144

Processed Sat Dec 27 01:46:37 2014 by ELM ver.2012-10-06 from 001\_\_elm20141227\_003052\_\_dat00.bin

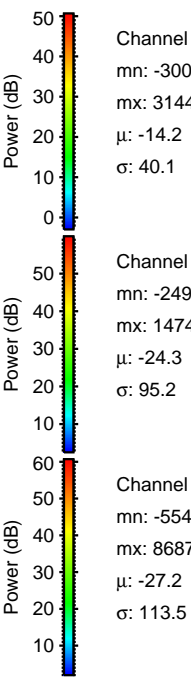
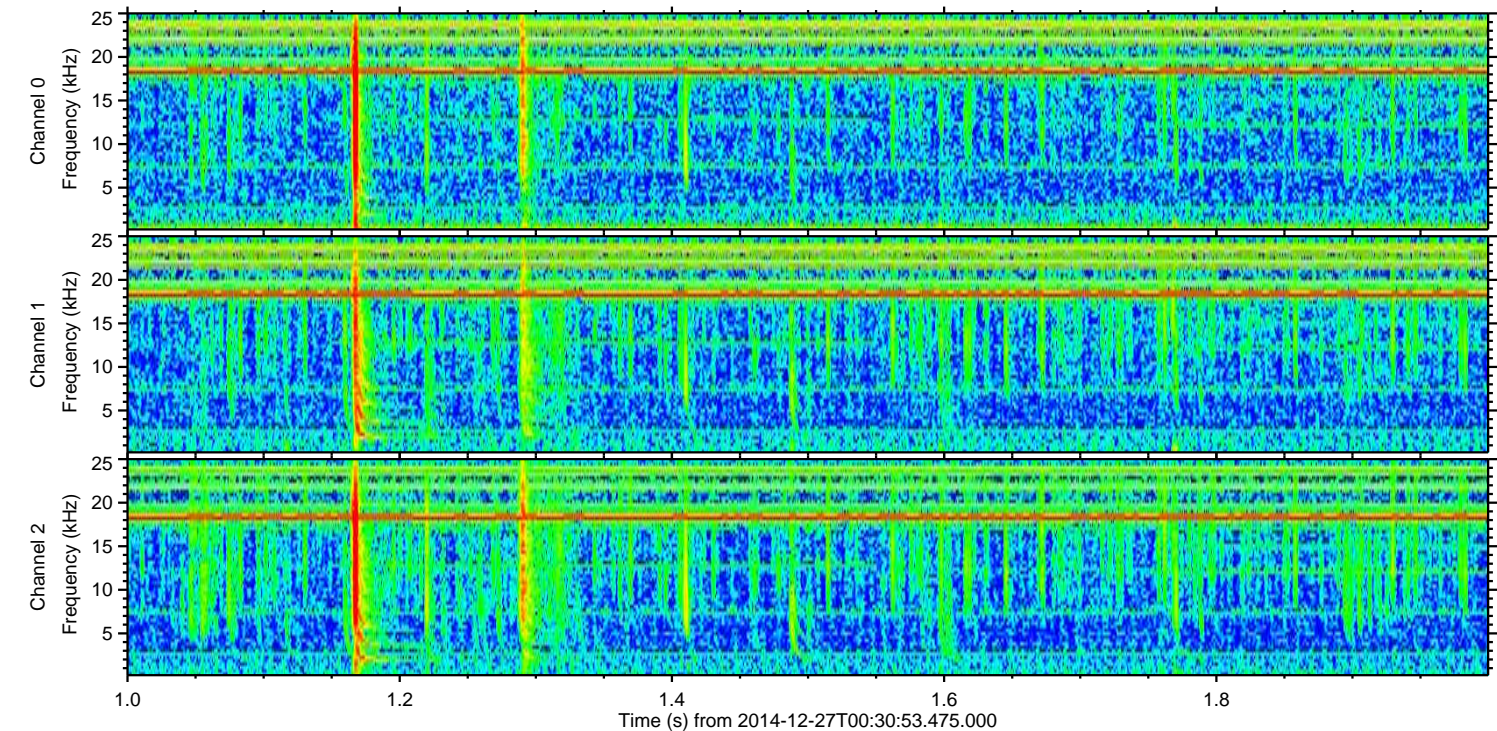
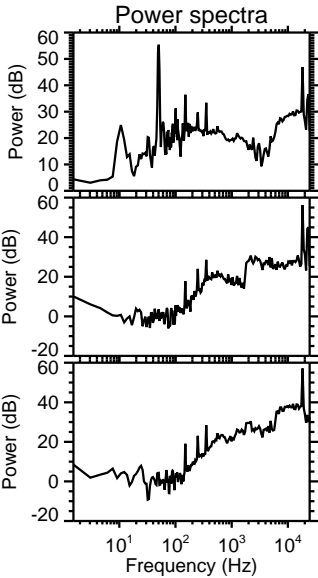
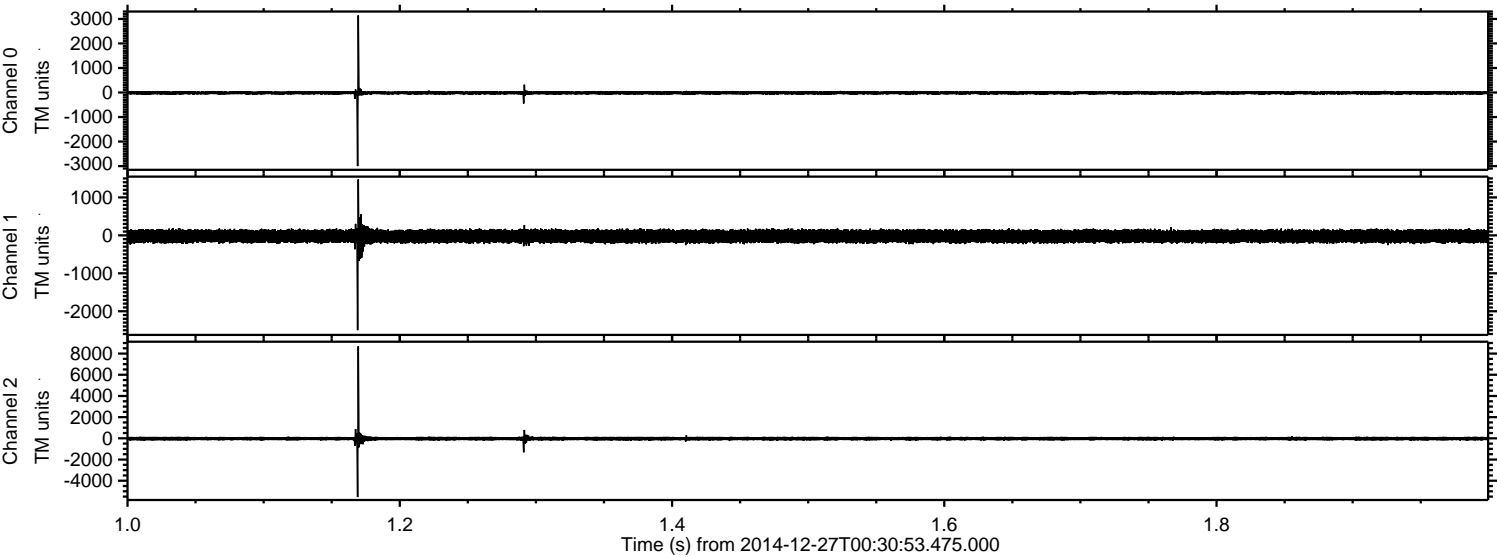



ELMAVAN 3D WAVEFORMS (Measured data sampled at 50 kHz) 49792 packets of 144 samples from 2014-12-27T00:30:53.475.000. Part 38/144

Processed Sat Dec 27 01:46:38 2014 by ELM ver.2012-10-06 from 001\_\_elm20141227\_003052\_\_dat00.bin

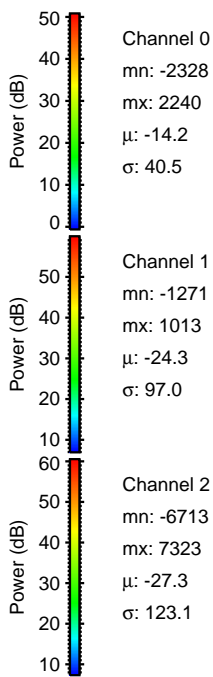
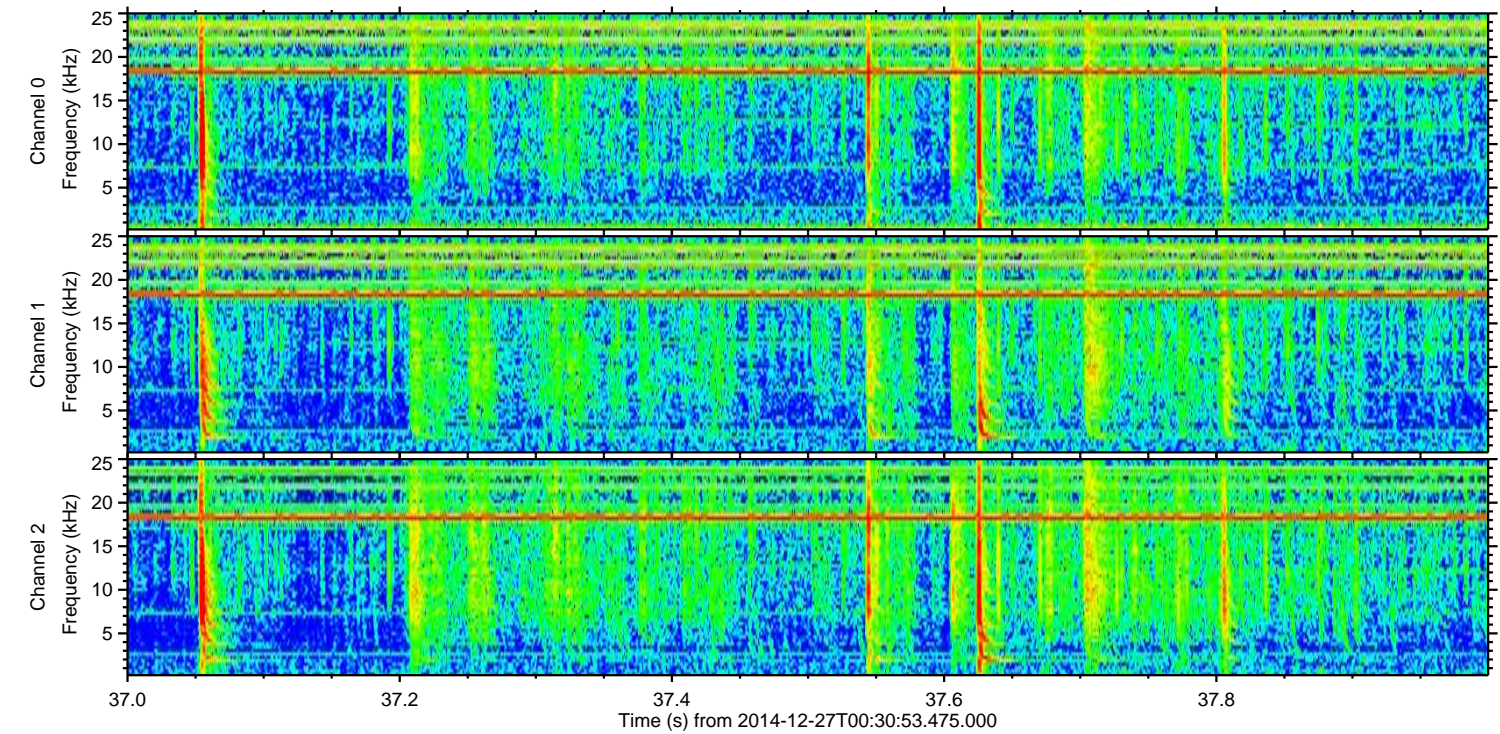
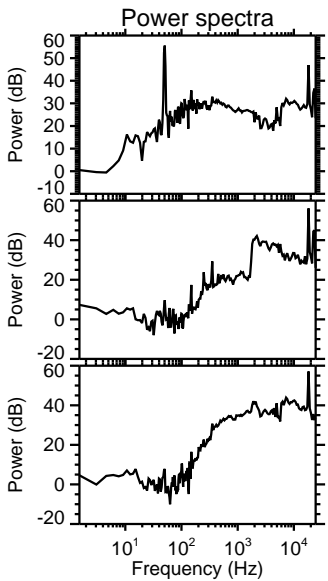
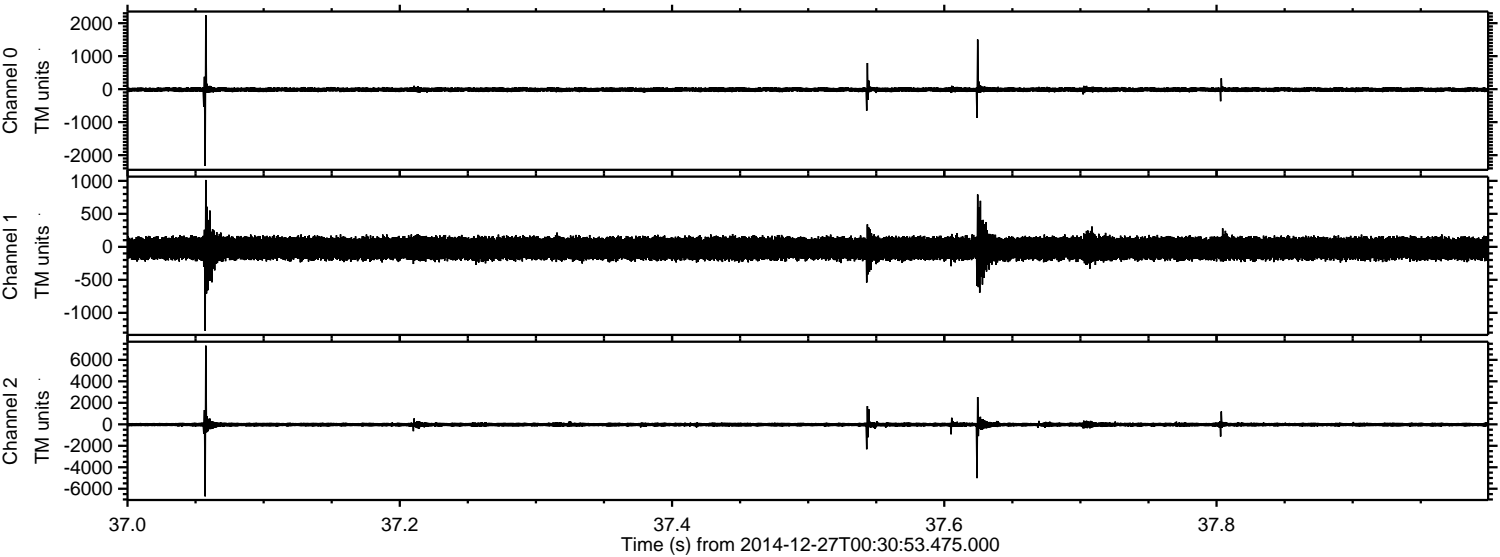



ELMAVAN 3D WAVEFORMS (Measured data sampled at 50 kHz) 49792 packets of 144 samples from 2014-12-27T00:30:53.475.000. Part 102/144

Processed Sat Dec 27 01:46:39 2014 by ELM ver.2012-10-06 from 001\_\_elm20141227\_003052\_\_dat00.bin

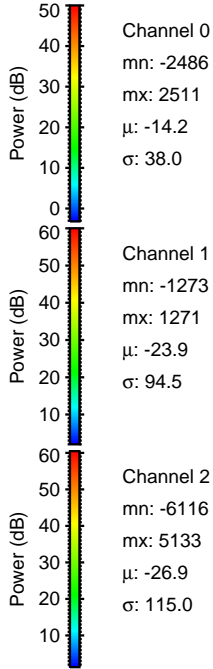
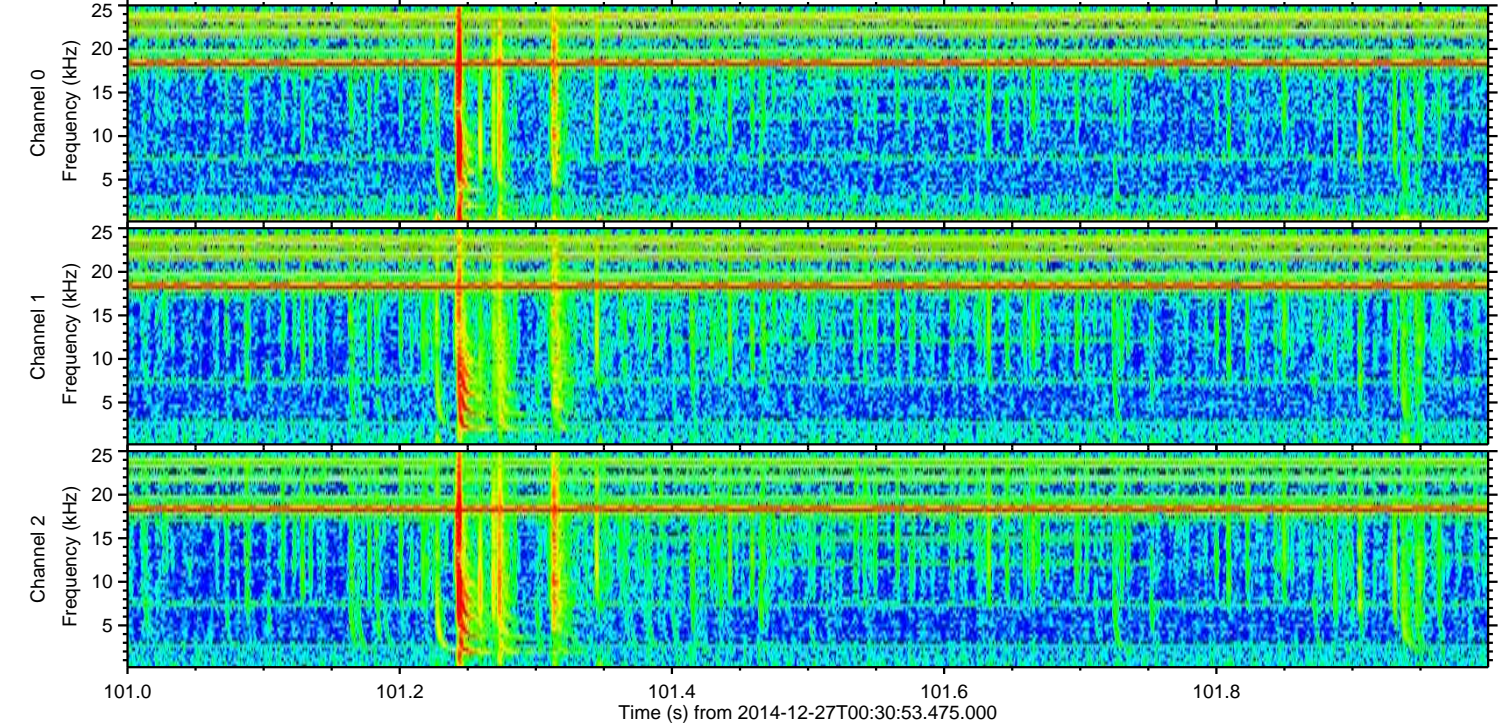
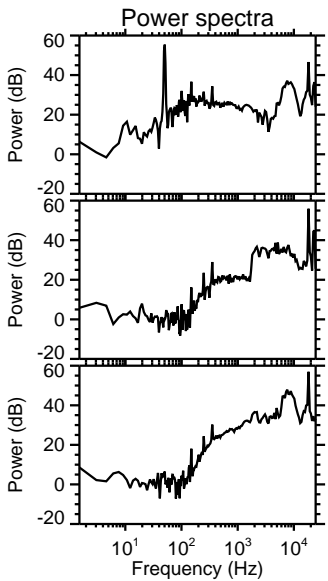
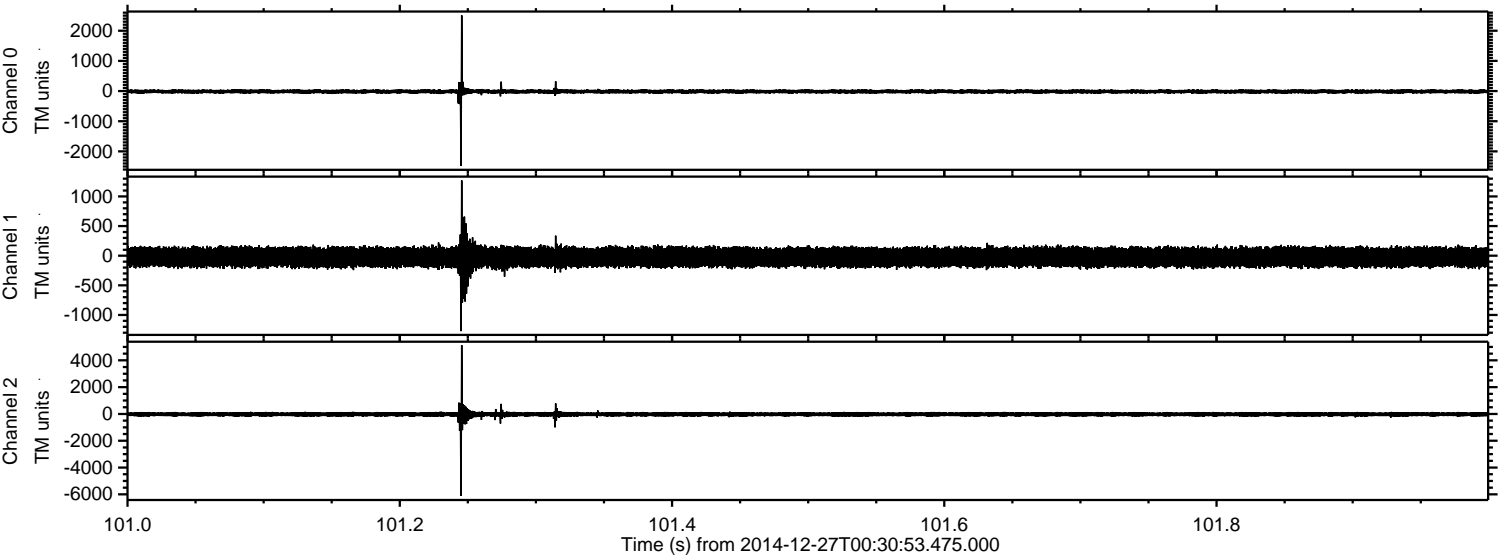

Channel 0  
mn: -2486  
mx: 2511  
 $\mu$ : -14.2  
 $\sigma$ : 38.0

Channel 1  
mn: -1273  
mx: 1271  
 $\mu$ : -23.9  
 $\sigma$ : 94.5

Channel 2  
mn: -6116  
mx: 5133  
 $\mu$ : -26.9  
 $\sigma$ : 115.0



Processed Sat Dec 27 01:46:40 2014 by ELM ver.2012-10-06 from 001\_\_elm20141227\_003052\_\_dat00.bin

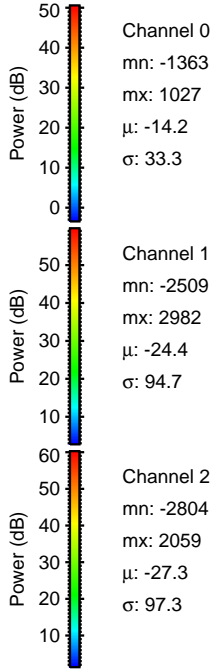
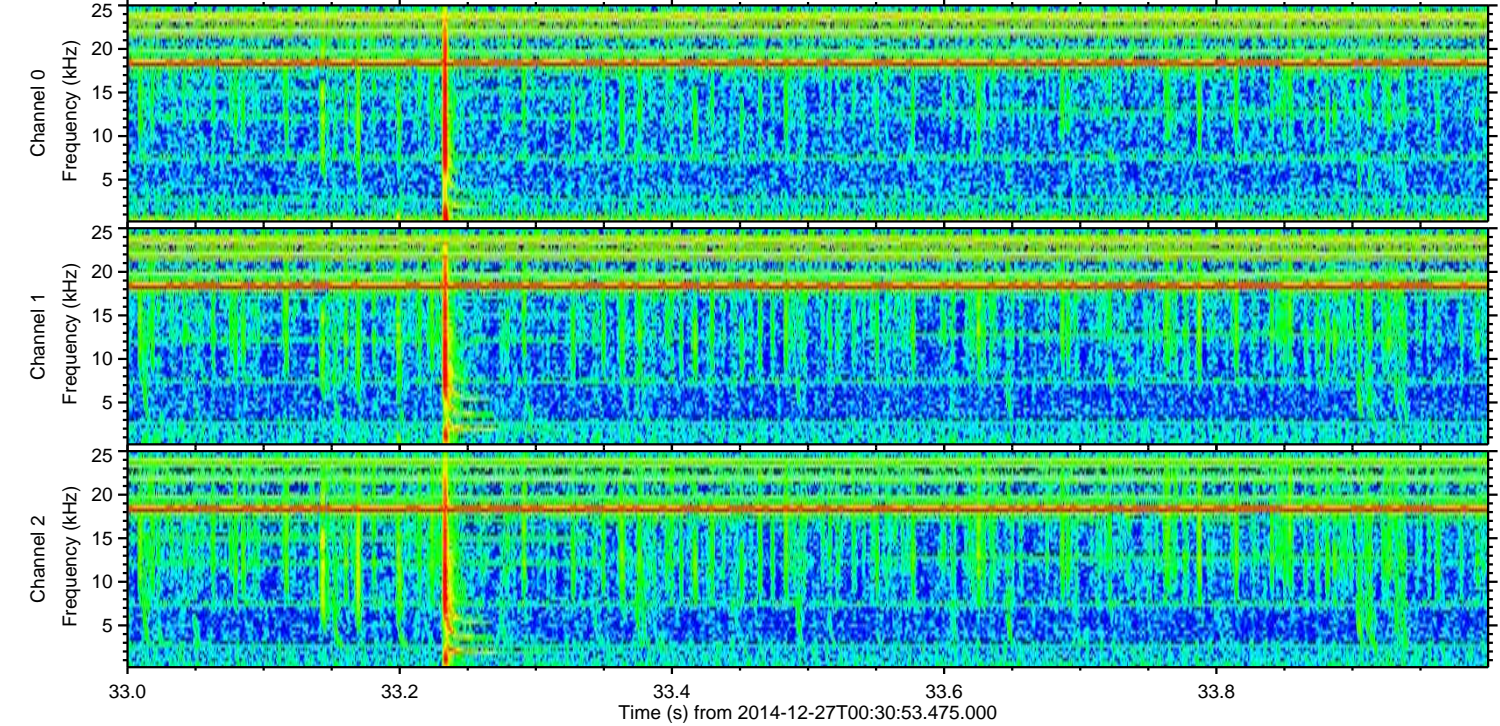
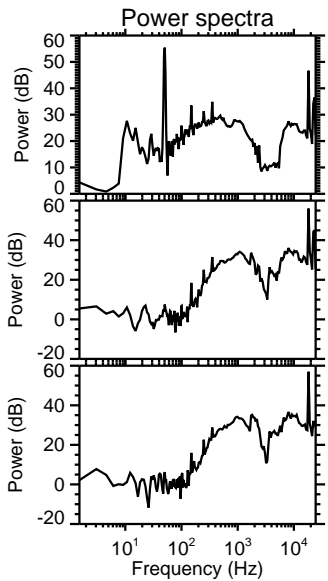
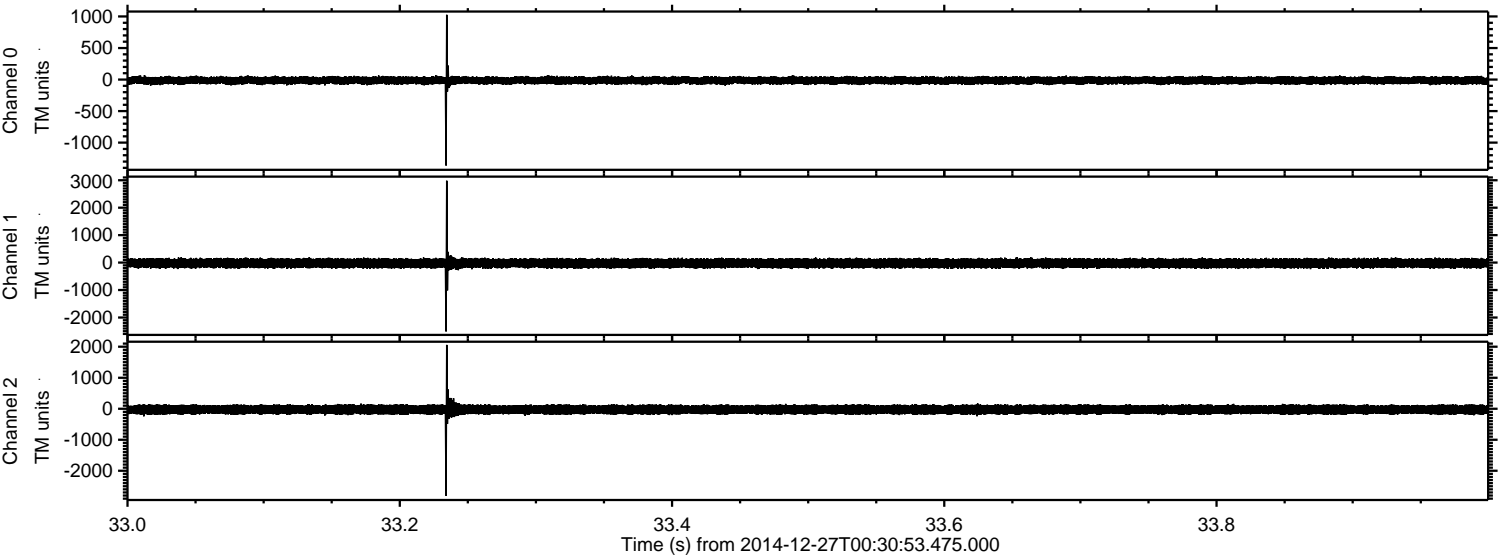



ELMAVAN 3D WAVEFORMS (Measured data sampled at 50 kHz) 49792 packets of 144 samples from 2014-12-27T00:30:53.475.000. Part 62/144

Processed Sat Dec 27 01:46:41 2014 by ELM ver.2012-10-06 from 001\_\_elm20141227\_003052\_\_dat00.bin

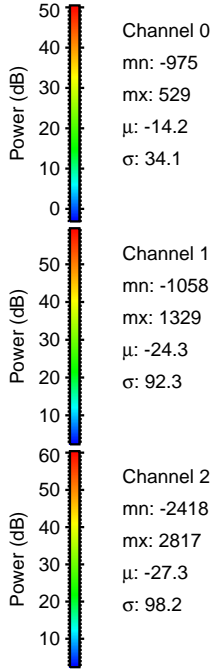
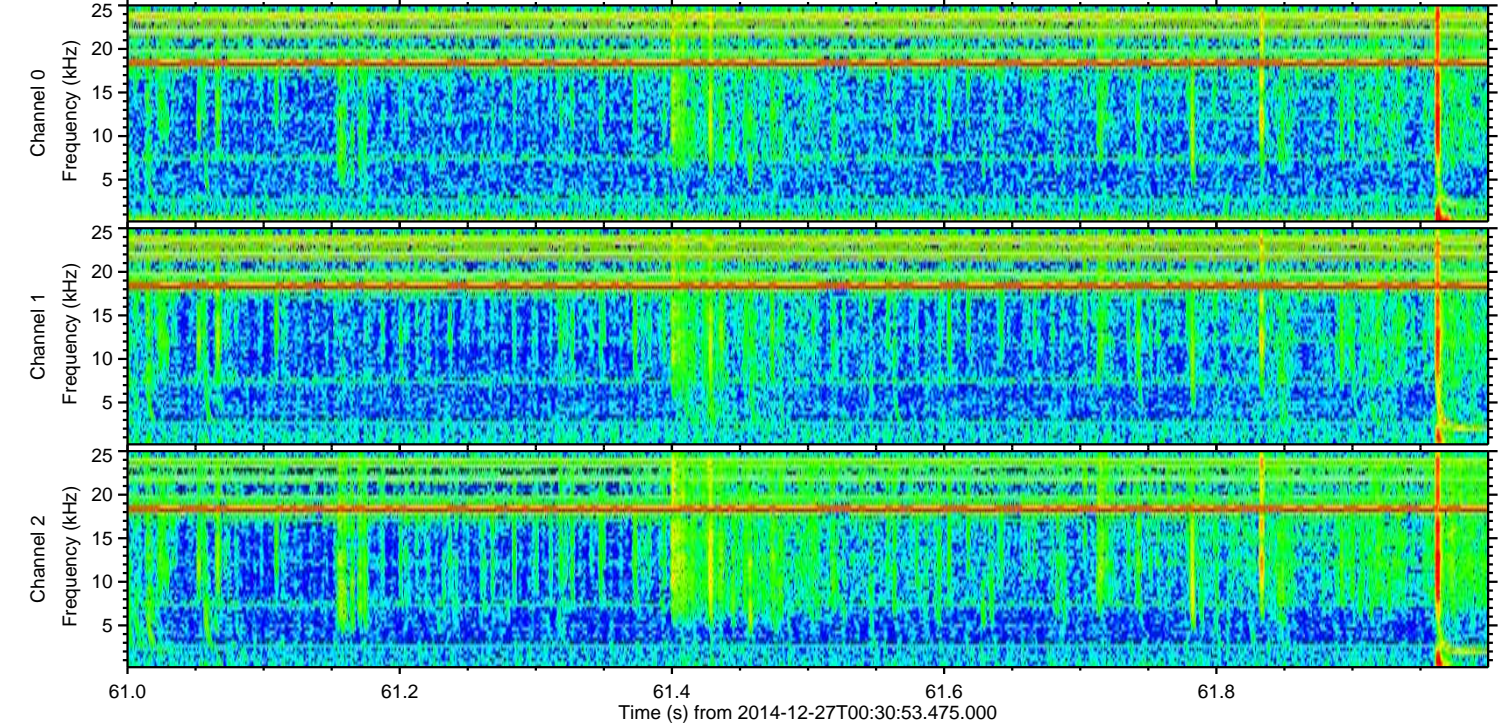
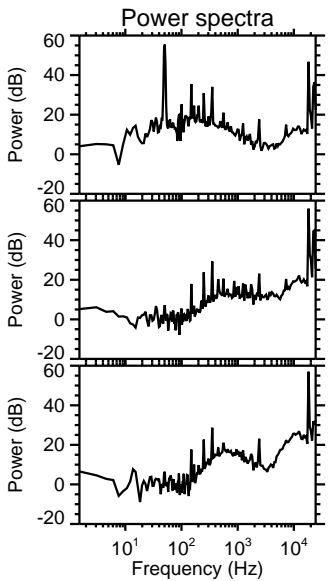
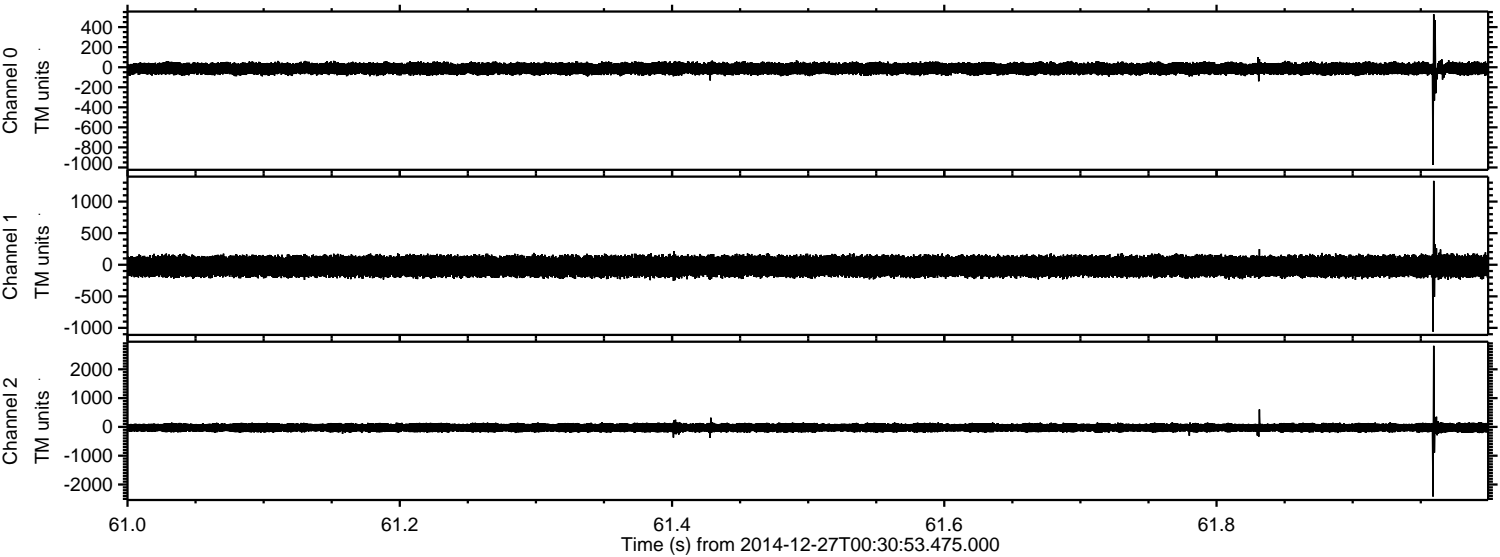

Channel 0  
mn: -975  
mx: 529  
 $\mu$ : -14.2  
 $\sigma$ : 34.1

Channel 1  
mn: -1058  
mx: 1329  
 $\mu$ : -24.3  
 $\sigma$ : 92.3

Channel 2  
mn: -2418  
mx: 2817  
 $\mu$ : -27.3  
 $\sigma$ : 98.2



Processed Sat Dec 27 01:46:42 2014 by ELM ver.2012-10-06 from 001\_\_elm20141227\_003052\_\_dat00.bin

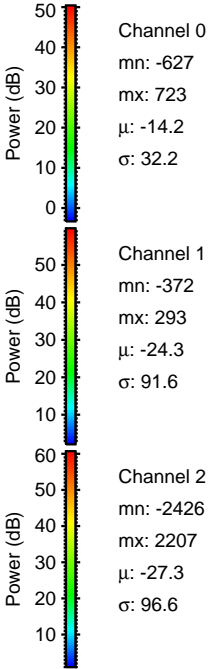
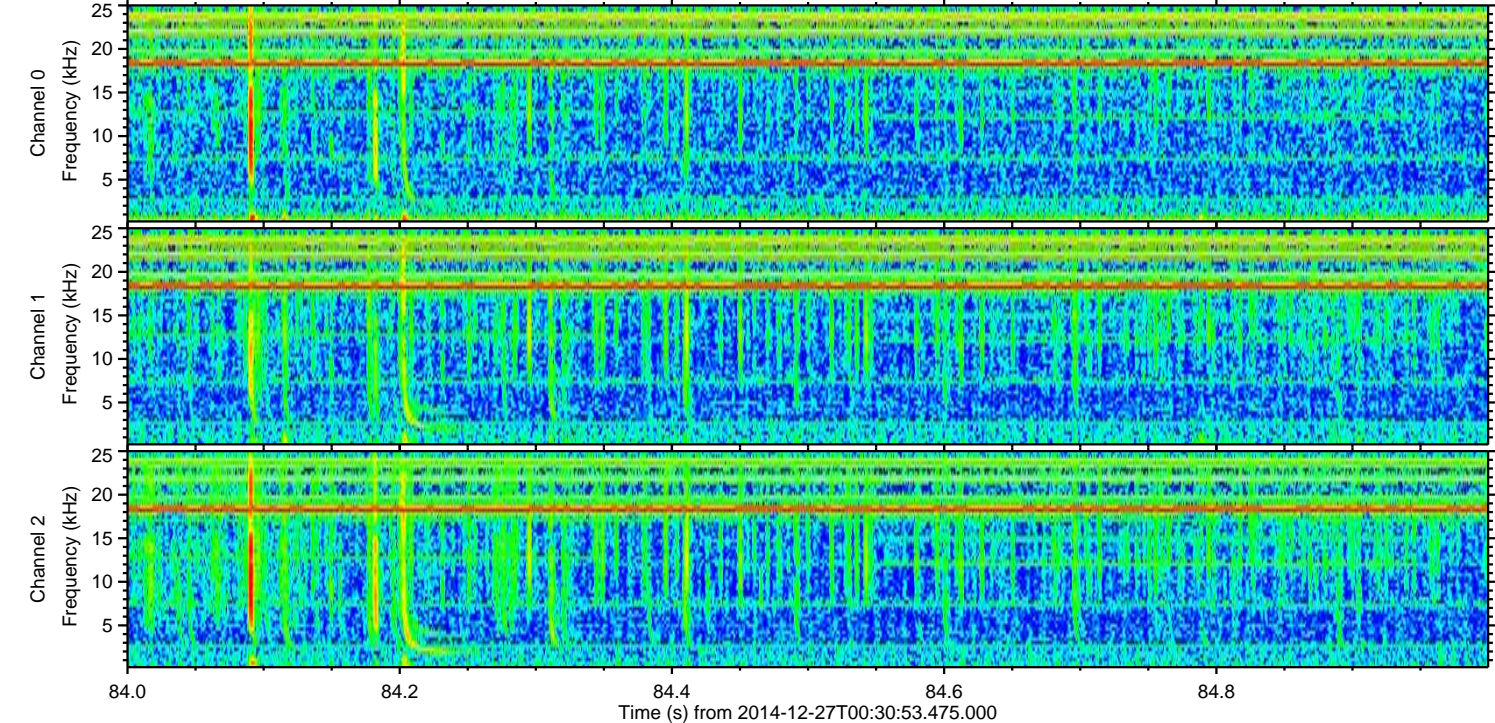
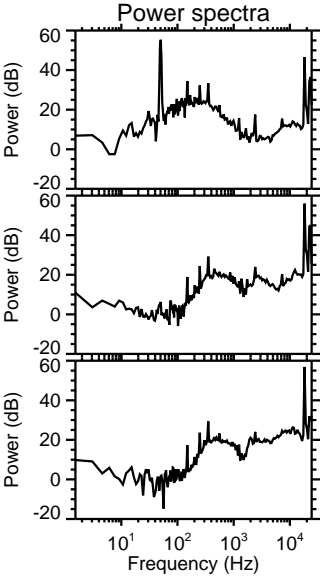
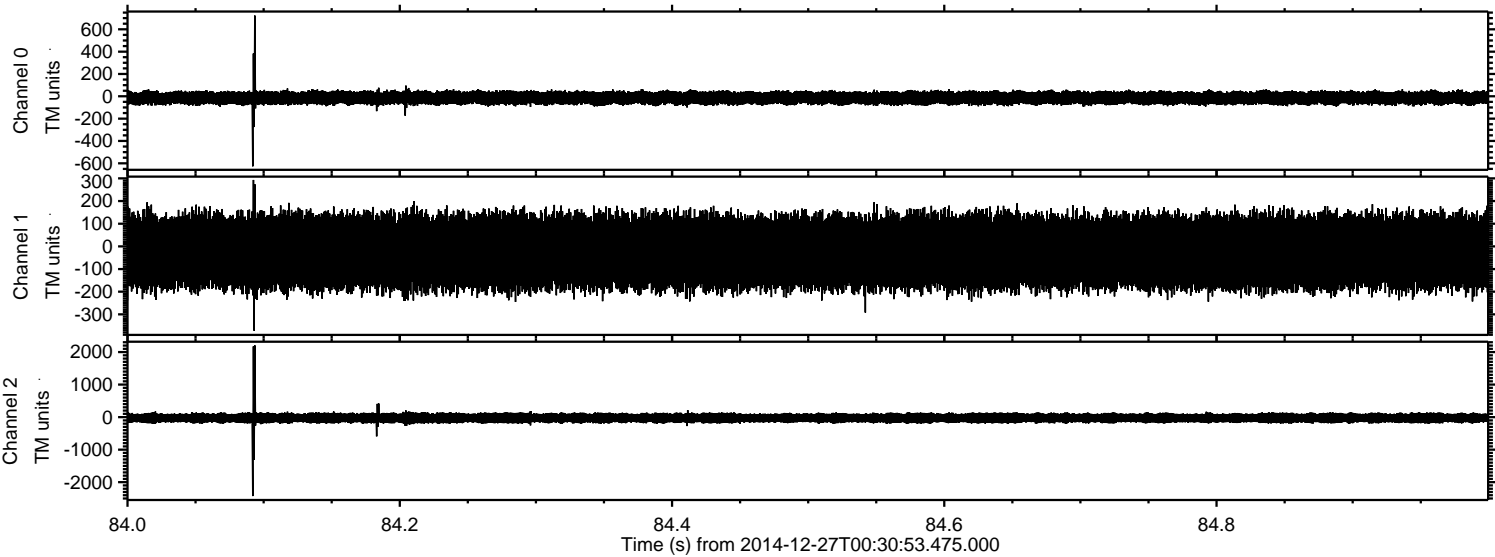



Processed Sat Dec 27 01:46:43 2014 by ELM ver.2012-10-06 from 001\_\_elm20141227\_003052\_\_dat00.bin

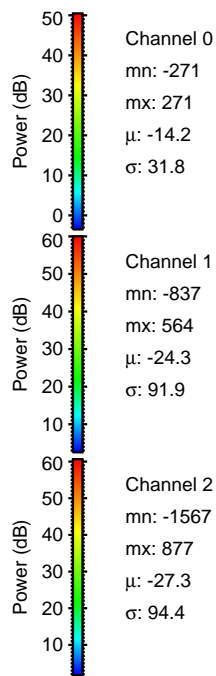
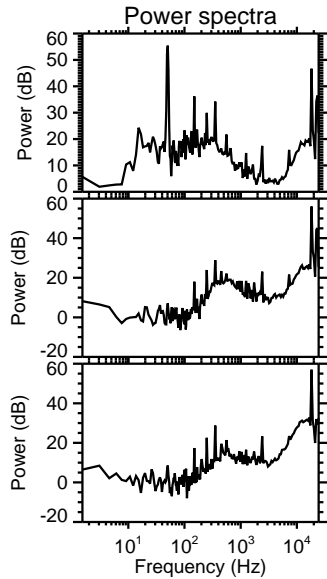
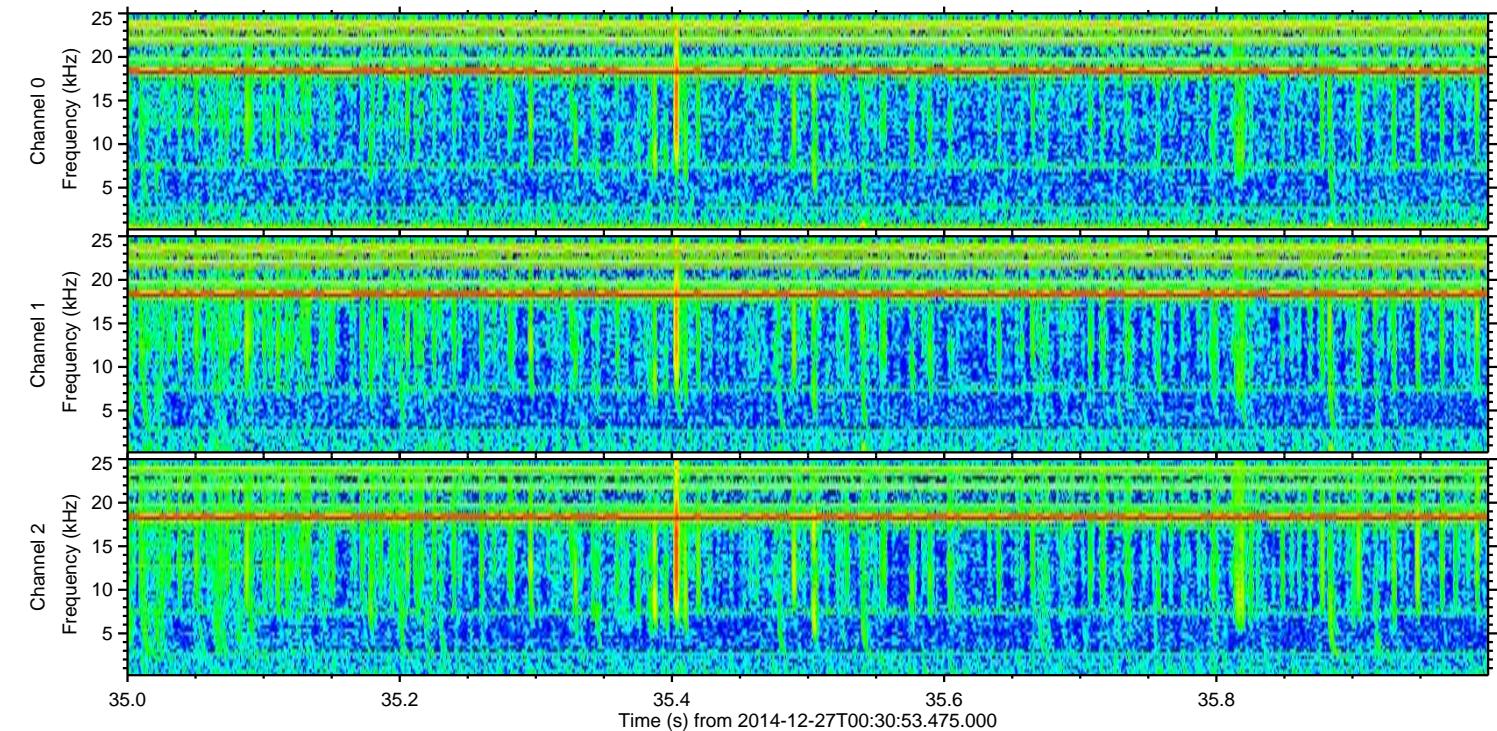
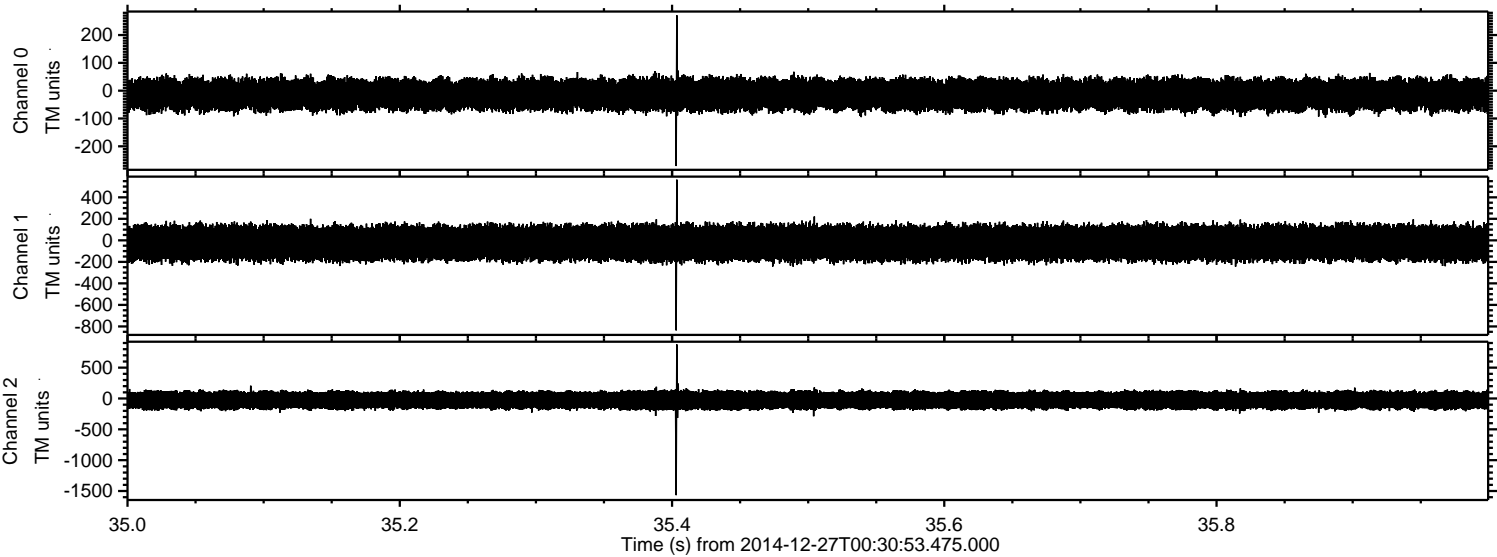



Processed Sat Dec 27 01:46:44 2014 by ELM ver.2012-10-06 from 001\_\_elm20141227\_003052\_\_dat00.bin

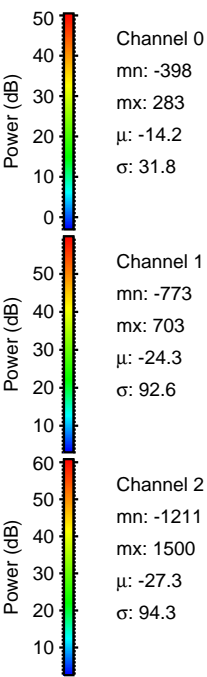
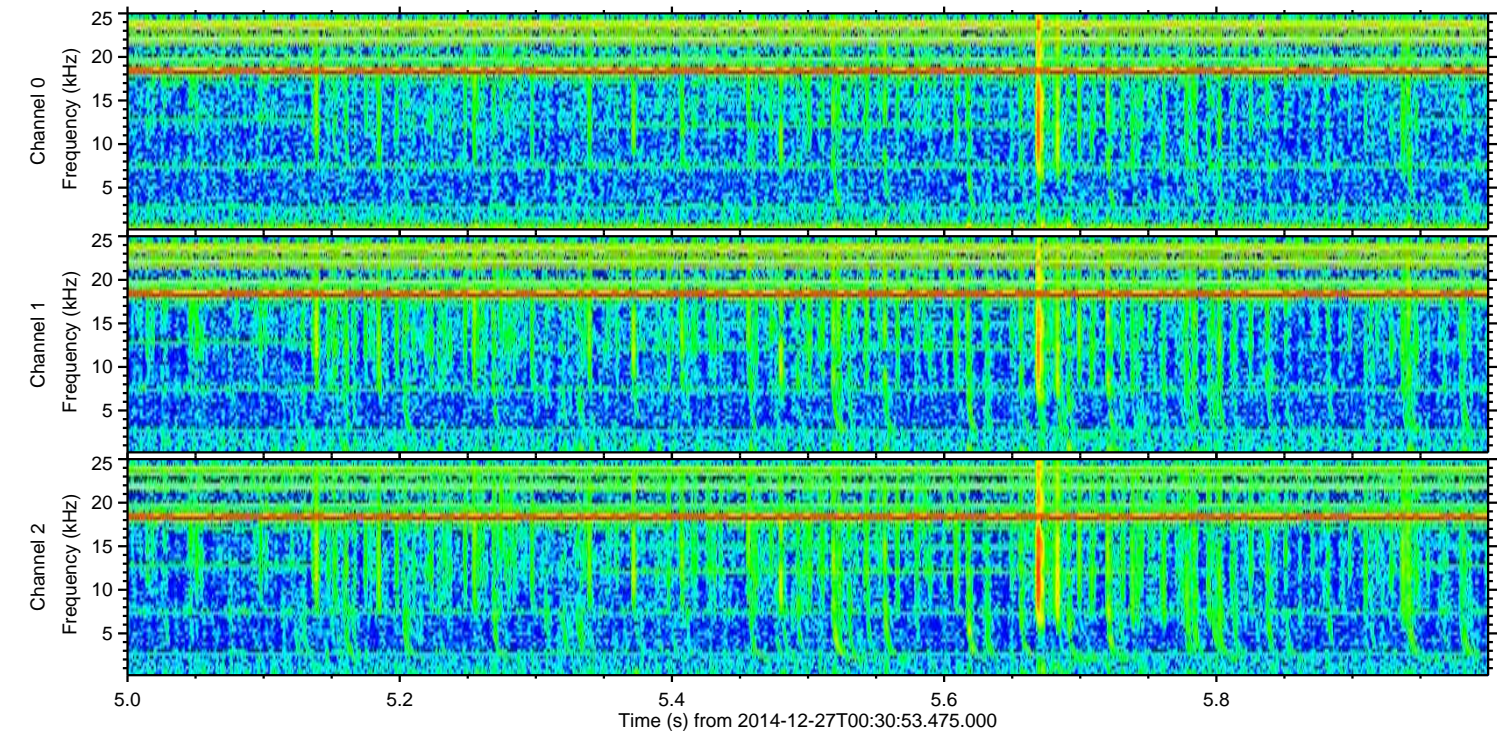
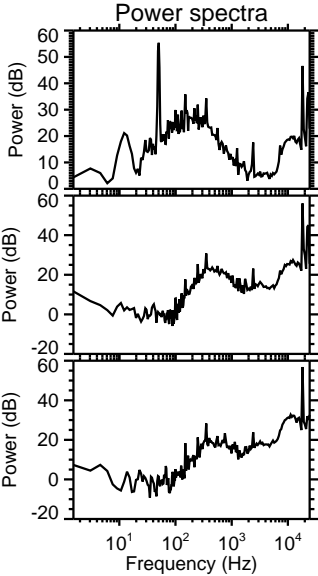
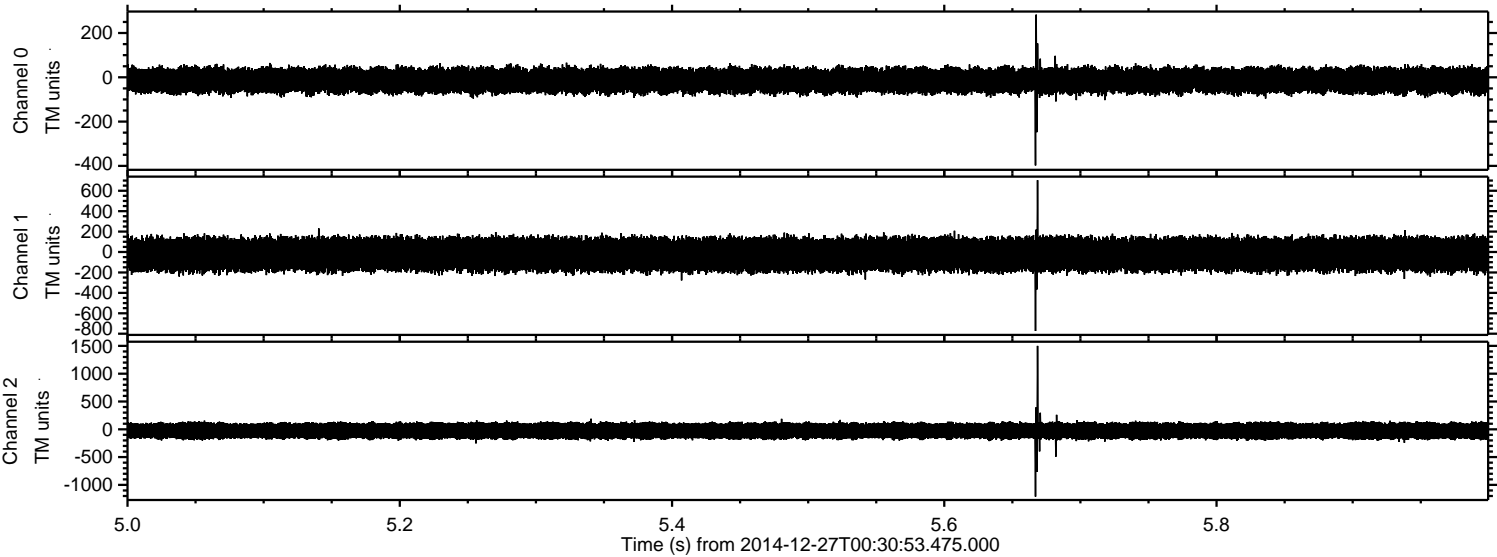



ELMAVAN 3D WAVEFORMS (Measured data sampled at 50 kHz) 49792 packets of 144 samples from 2014-12-27T00:30:53.475.000. Part 31/144

Processed Sat Dec 27 01:46:45 2014 by ELM ver.2012-10-06 from 001\_\_elm20141227\_003052\_\_dat00.bin

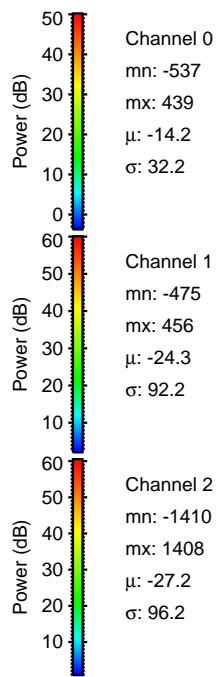
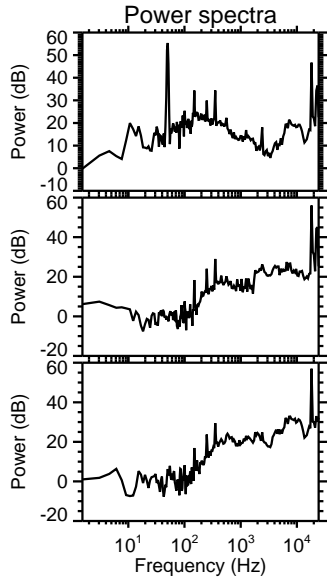
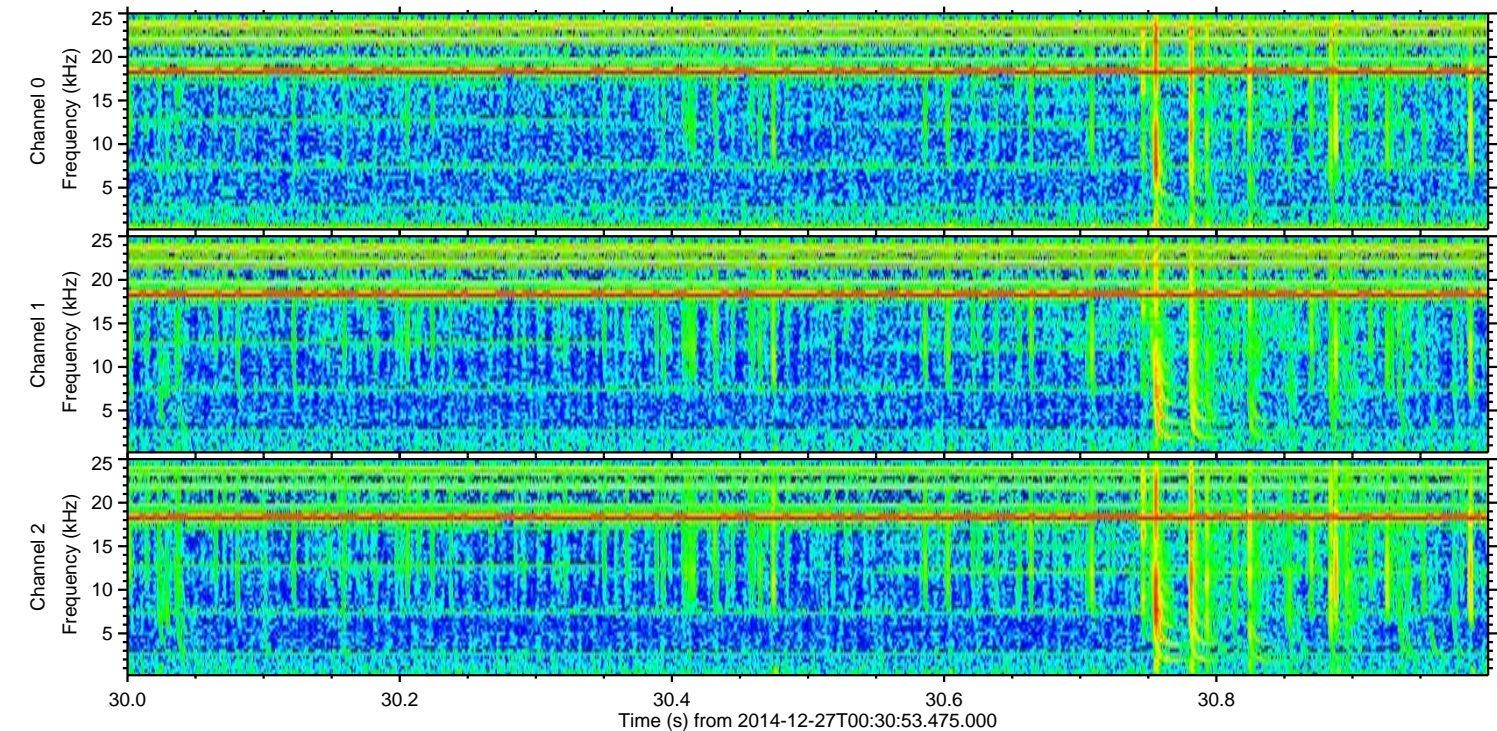
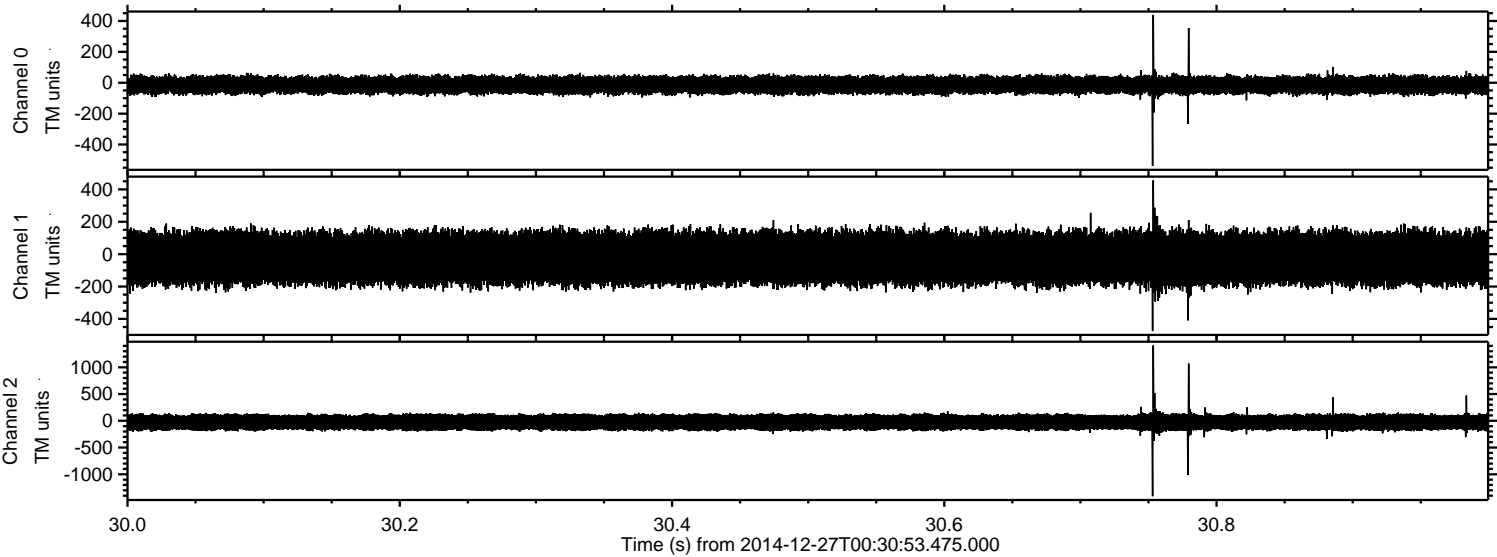



Processed Sat Dec 27 01:46:46 2014 by ELM ver.2012-10-06 from 001\_\_elm20141227\_003052\_\_dat00.bin

