

ELMAVAN 3D WAVEFORMS (Measured data sampled at 50 kHz) 49793 packets of 144 samples from 2014-12-26T20:35:46.301.999.

Processed Fri Dec 26 21:44:01 2014 by ELM ver.2012-10-06 from 001__elm20141226_203545__dat00.bin

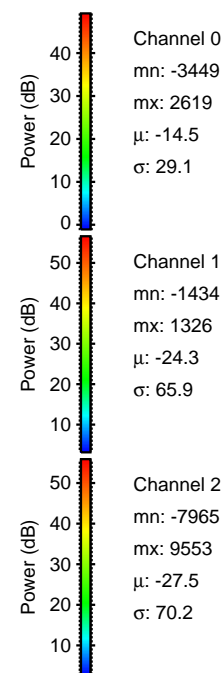
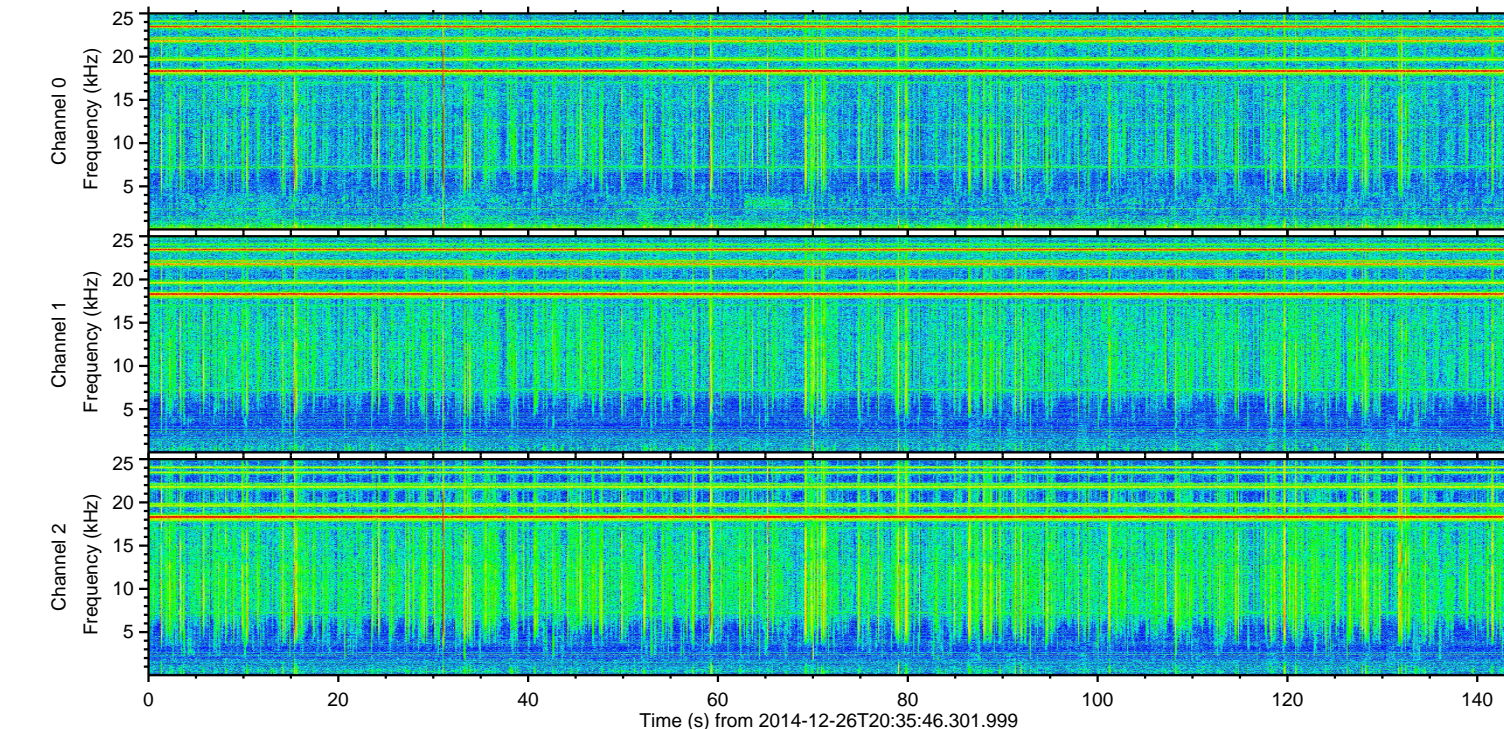
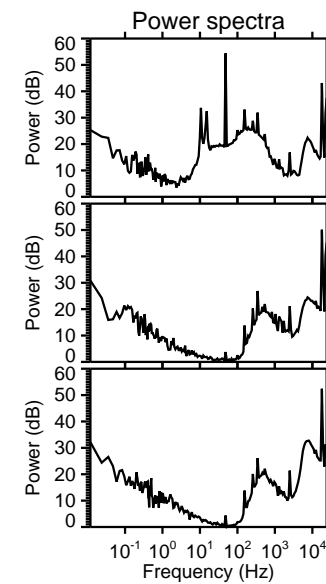
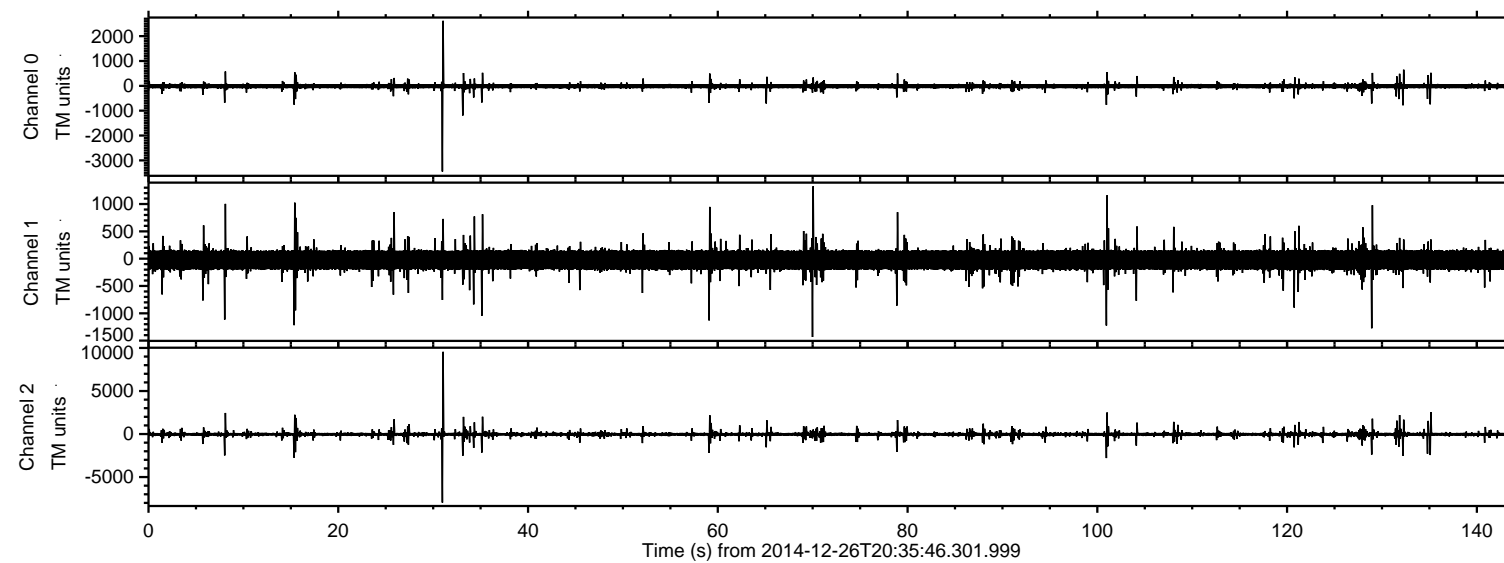

ELMAVAN 3D WAVEFORMS (Measured data sampled at 50 kHz) 49793 packets of 144 samples from 2014-12-26T20:35:46.301.999. Part 32/144

Processed Fri Dec 26 21:44:14 2014 by ELM ver.2012-10-06 from 001__elm20141226_203545__dat00.bin

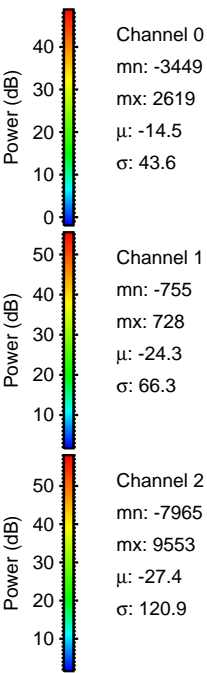
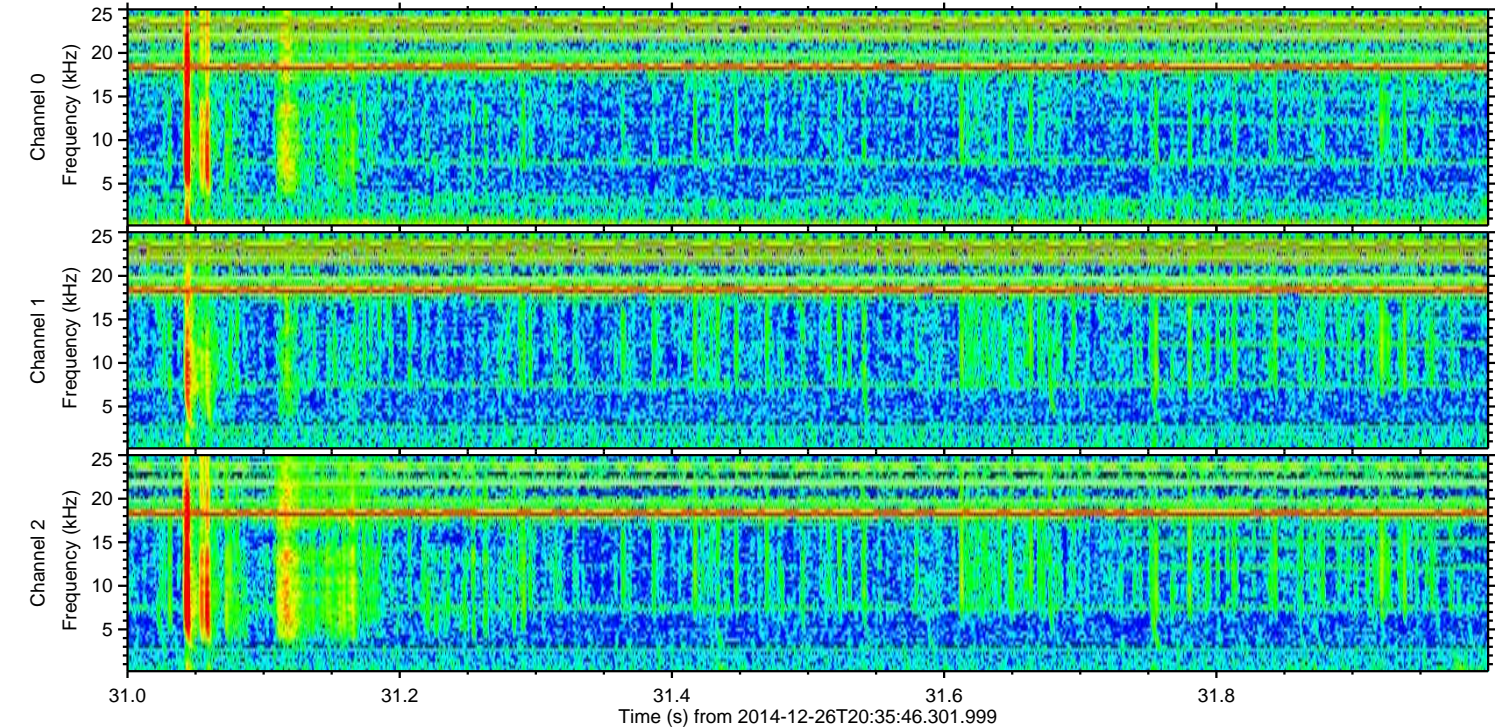
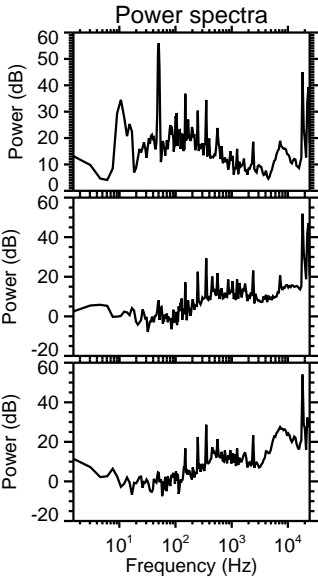
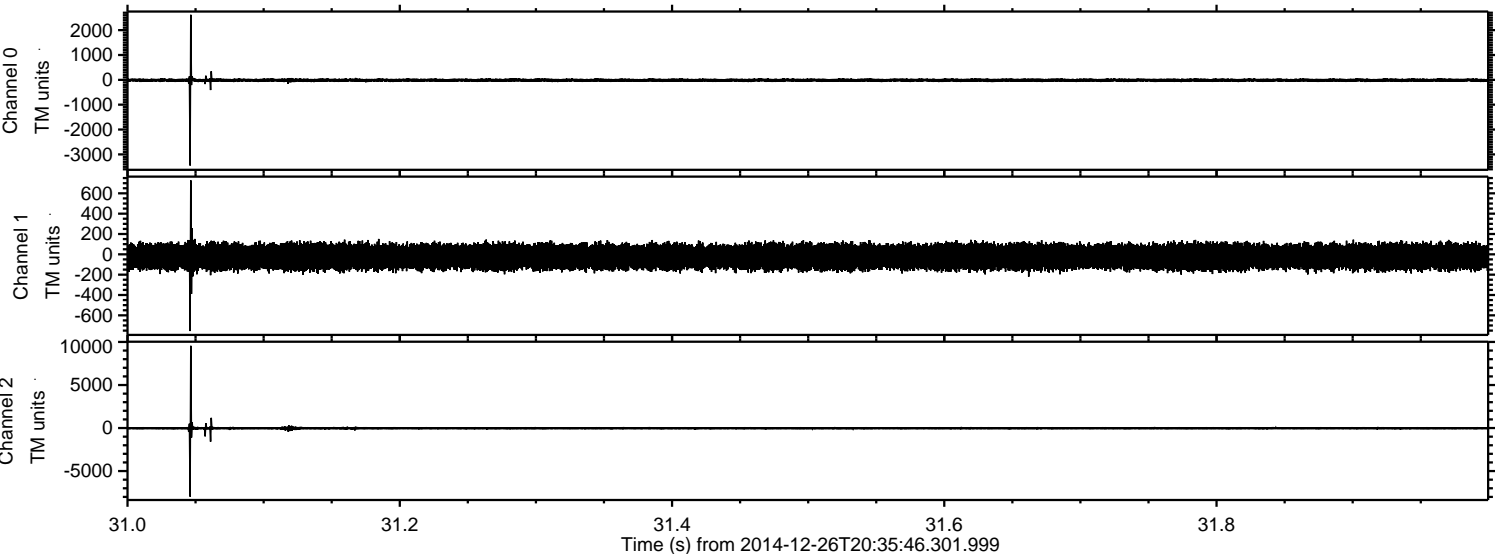

ELMAVAN 3D WAVEFORMS (Measured data sampled at 50 kHz) 49793 packets of 144 samples from 2014-12-26T20:35:46.301.999. Part 102/144

Processed Fri Dec 26 21:44:15 2014 by ELM ver.2012-10-06 from 001__elm20141226_203545__dat00.bin

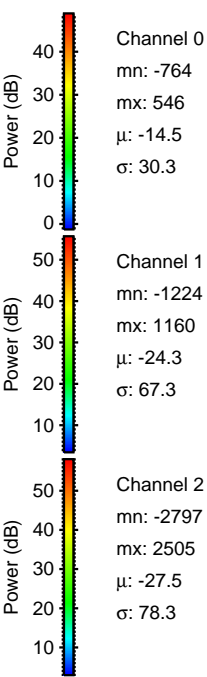
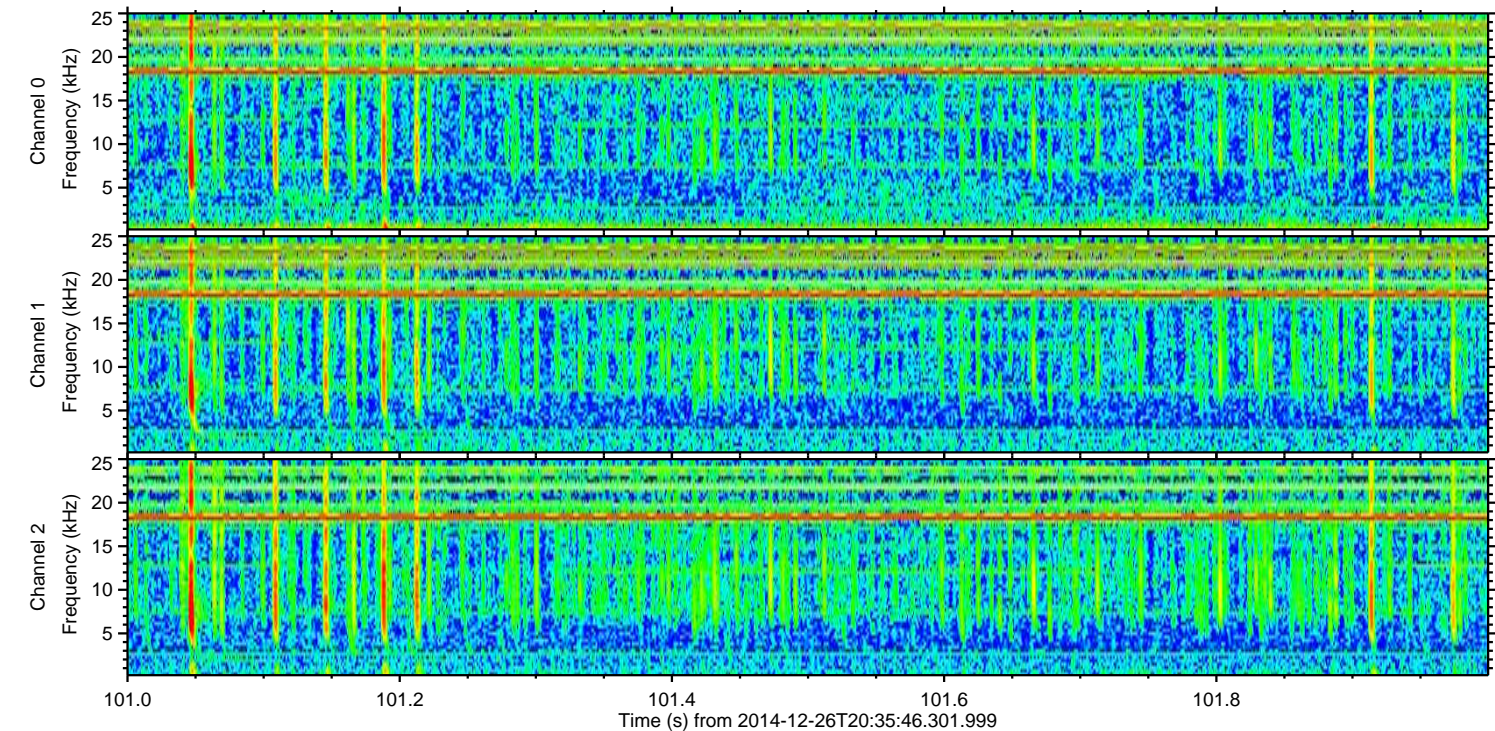
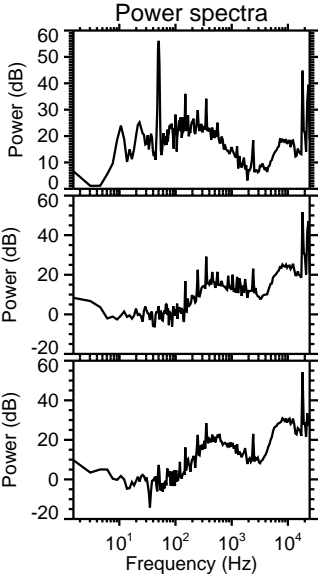
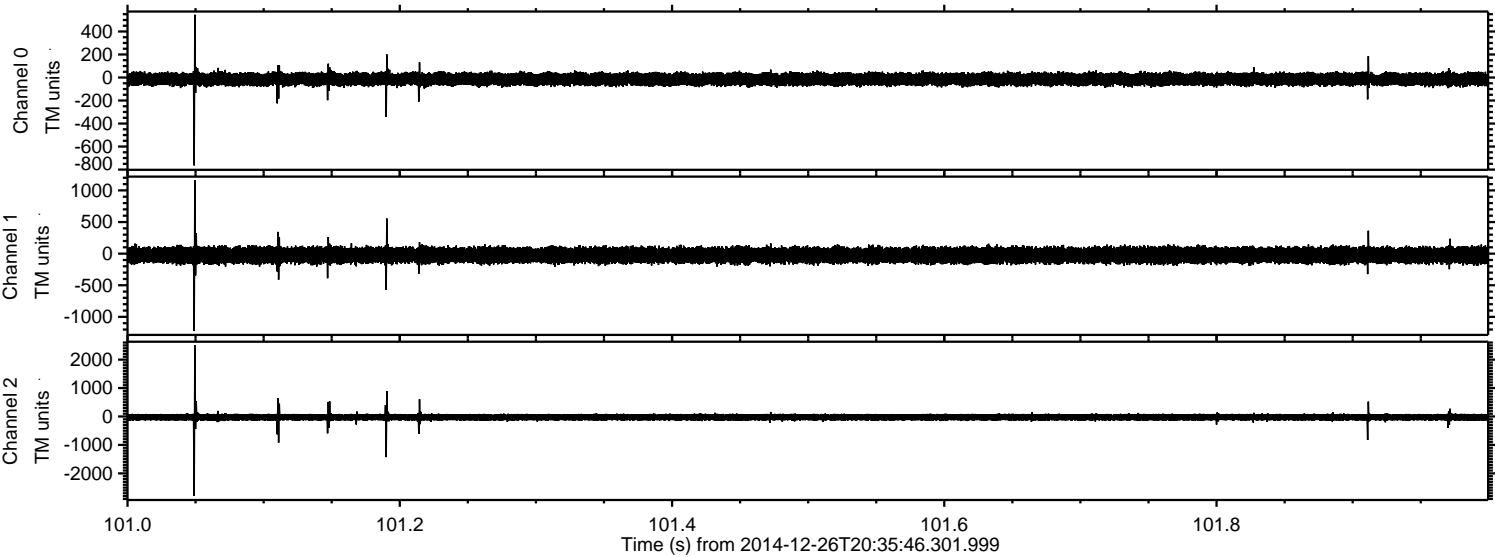

ELMAVAN 3D WAVEFORMS (Measured data sampled at 50 kHz) 49793 packets of 144 samples from 2014-12-26T20:35:46.301.999. Part 16/144

Processed Fri Dec 26 21:44:16 2014 by ELM ver.2012-10-06 from 001__elm20141226_203545__dat00.bin

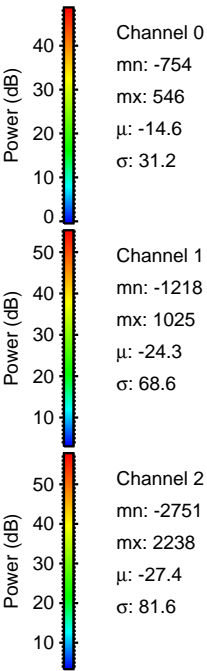
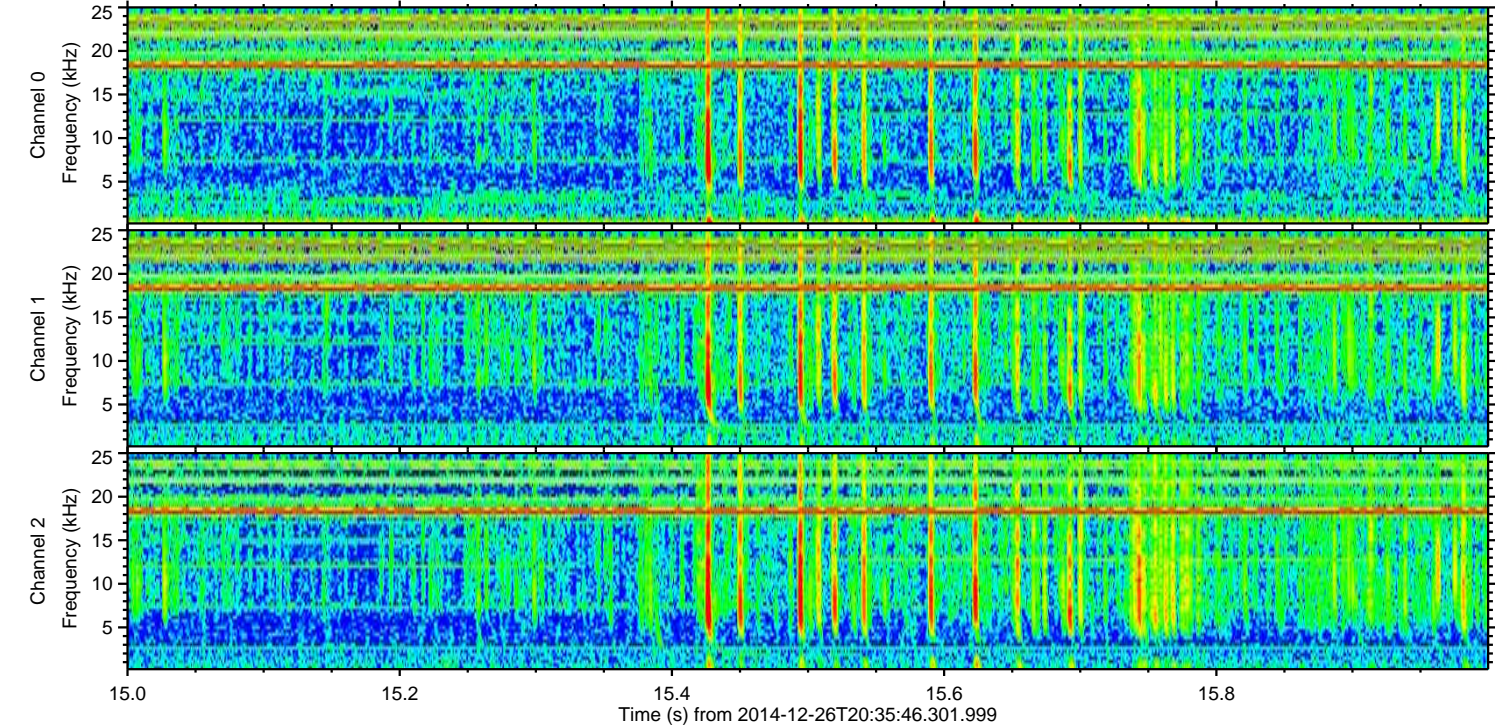
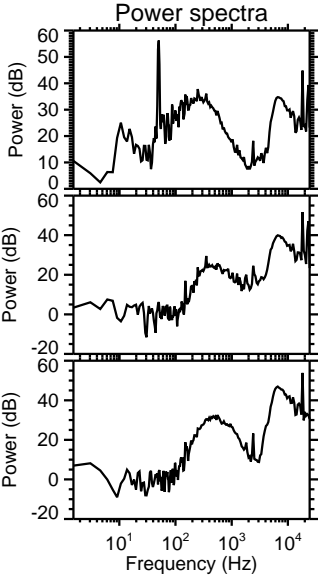
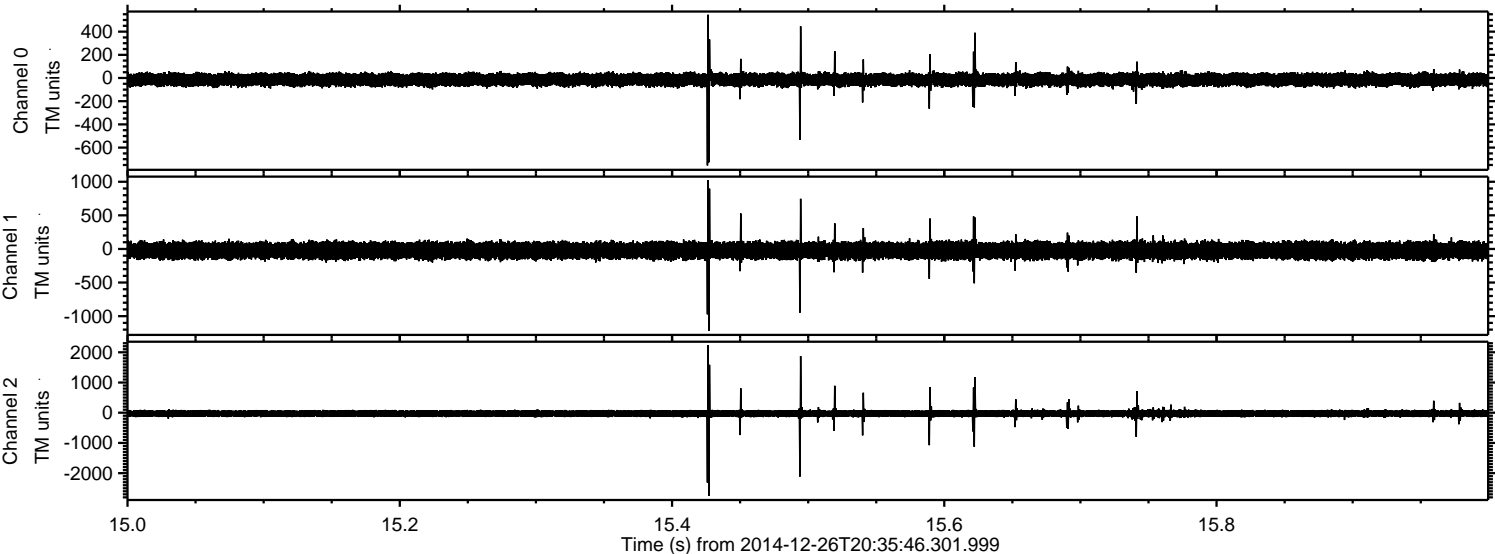

ELMAVAN 3D WAVEFORMS (Measured data sampled at 50 kHz) 49793 packets of 144 samples from 2014-12-26T20:35:46.301.999. Part 136/144

Processed Fri Dec 26 21:44:16 2014 by ELM ver.2012-10-06 from 001__elm20141226_203545__dat00.bin

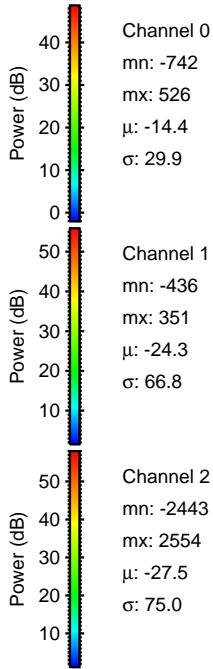
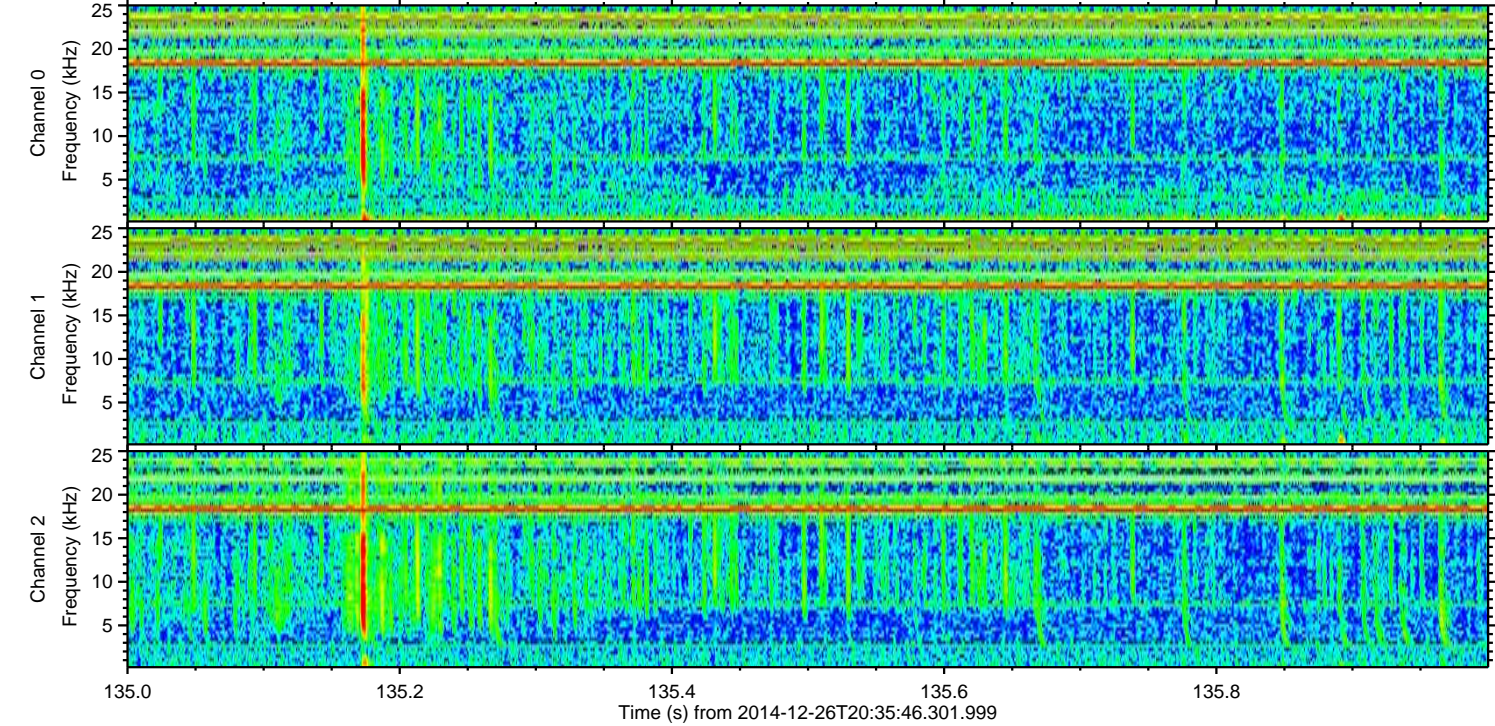
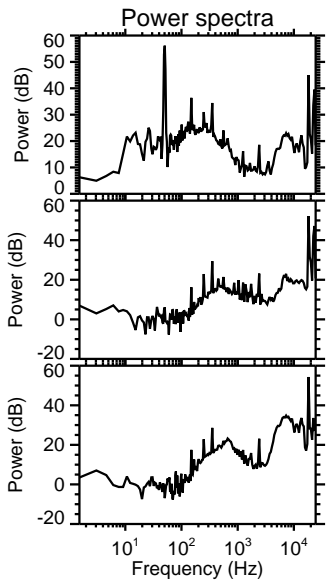
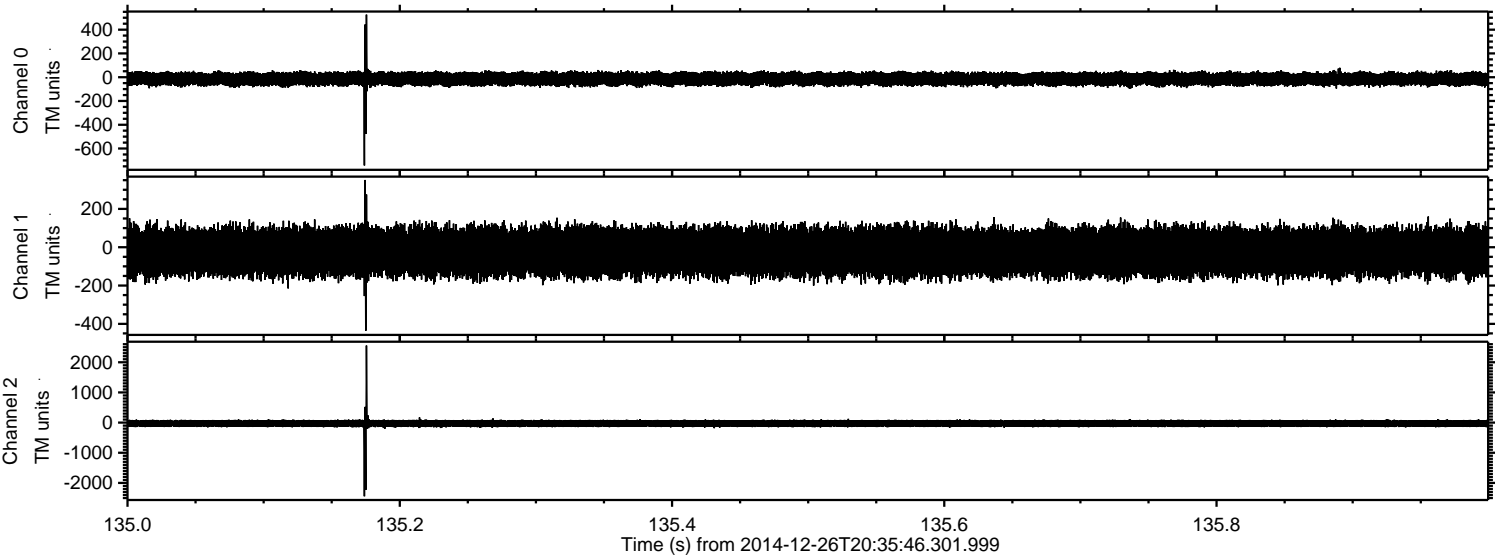

ELMAVAN 3D WAVEFORMS (Measured data sampled at 50 kHz) 49793 packets of 144 samples from 2014-12-26T20:35:46.301.999. Part 34/144

Processed Fri Dec 26 21:44:17 2014 by ELM ver.2012-10-06 from 001__elm20141226_203545__dat00.bin

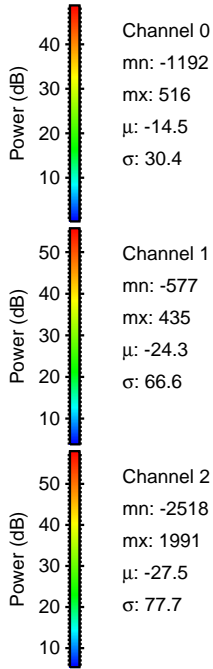
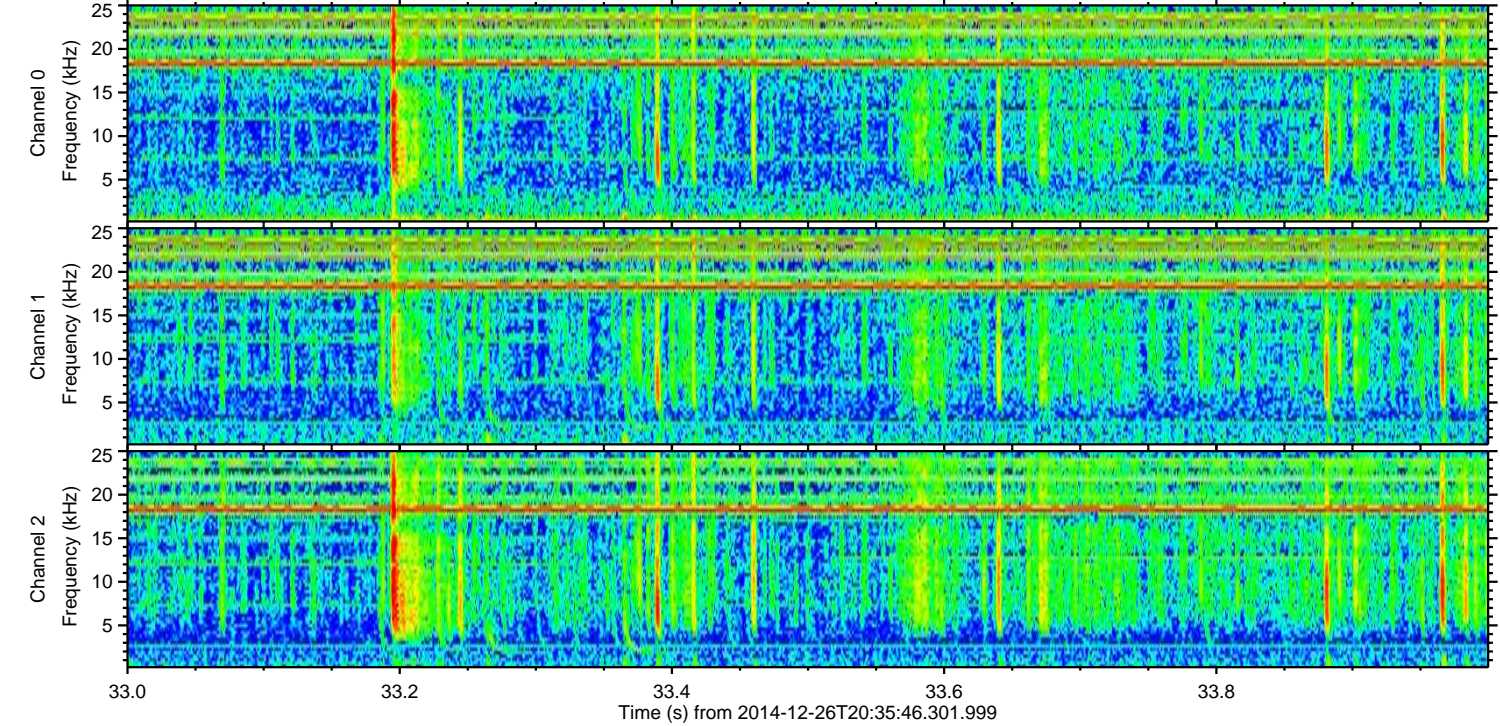
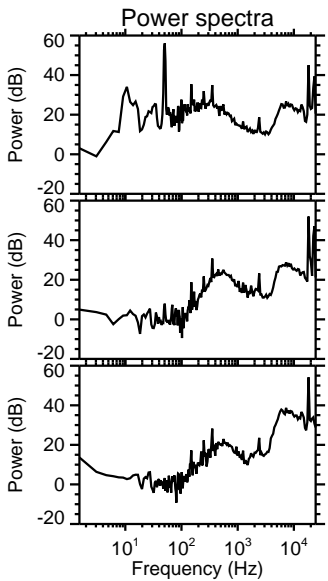
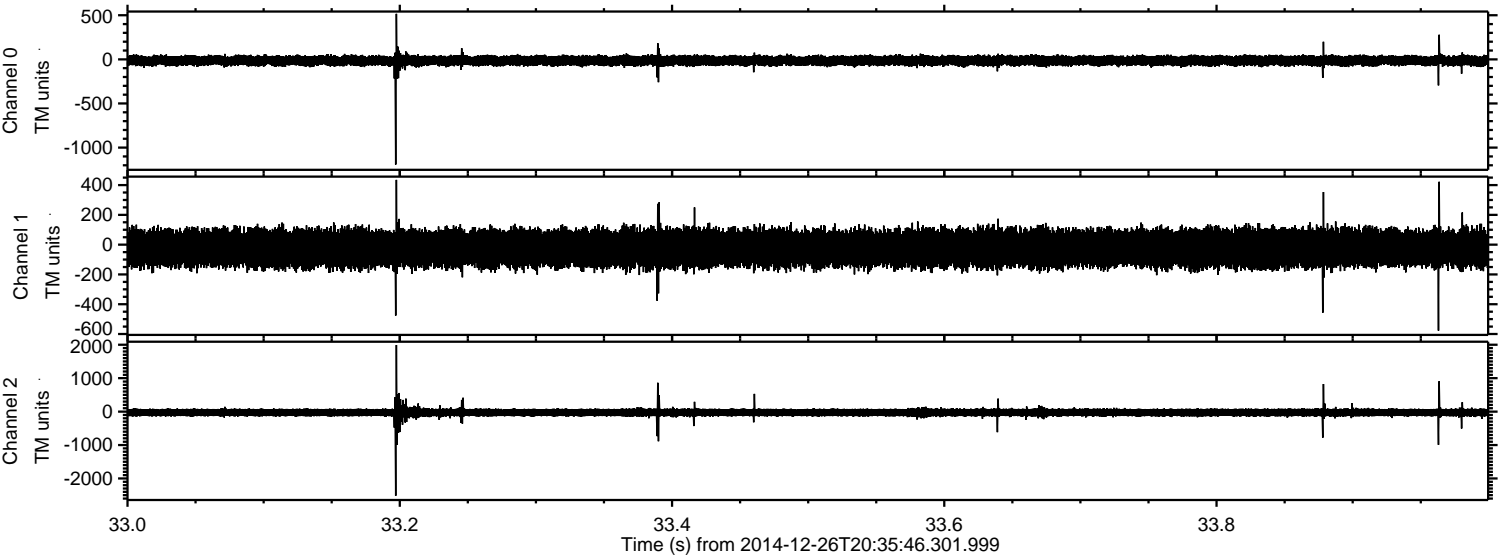

ELMAVAN 3D WAVEFORMS (Measured data sampled at 50 kHz) 49793 packets of 144 samples from 2014-12-26T20:35:46.301.999. Part 133/144

Processed Fri Dec 26 21:44:18 2014 by ELM ver.2012-10-06 from 001__elm20141226_203545__dat00.bin

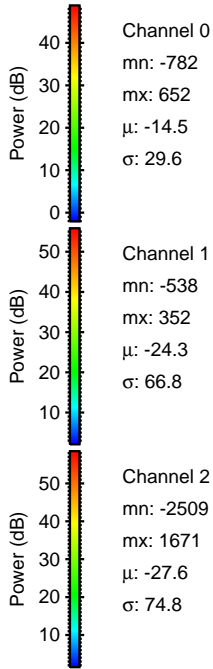
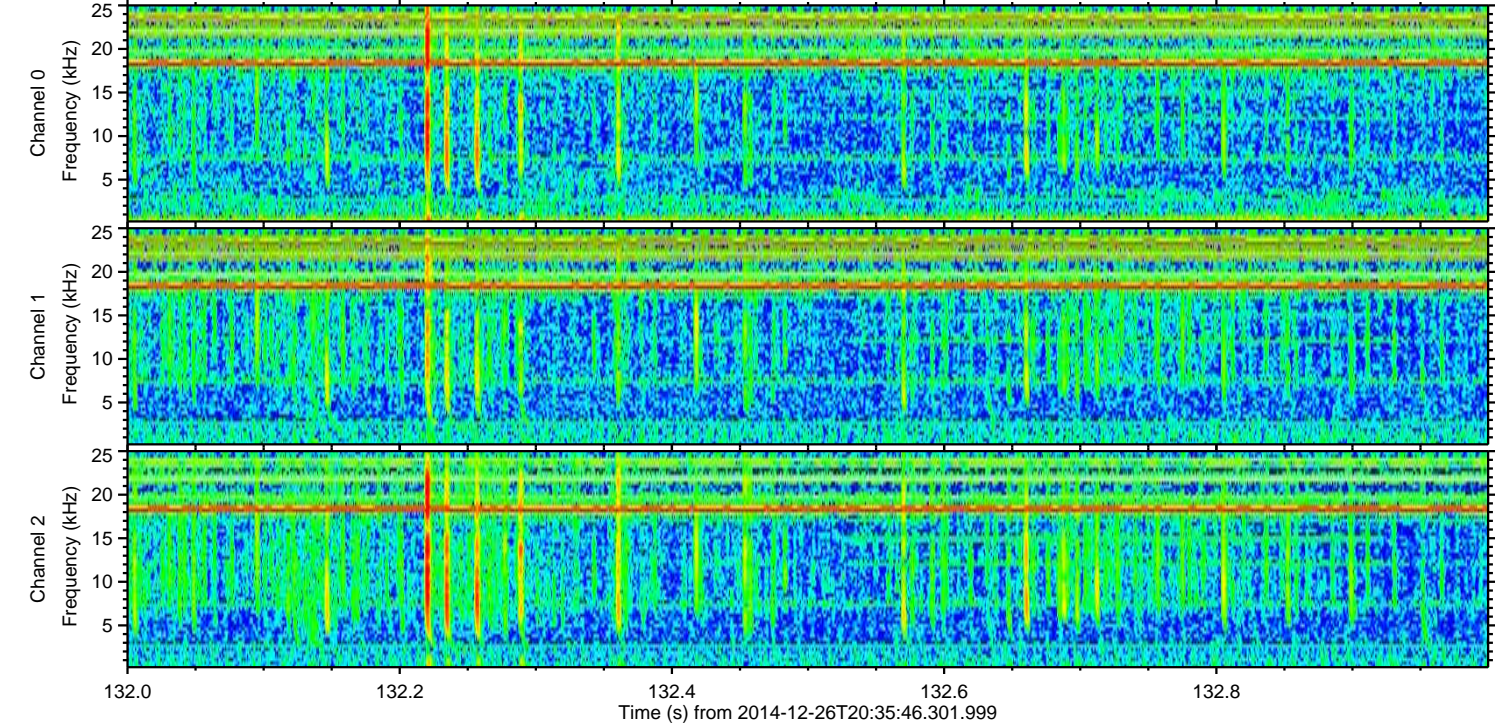
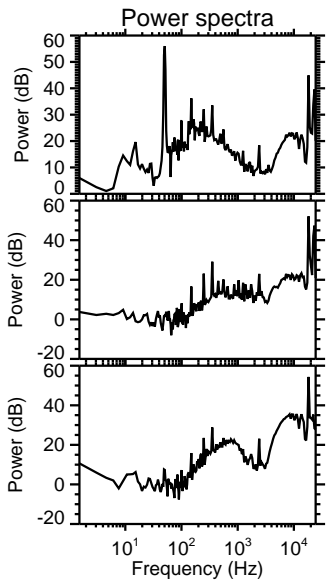
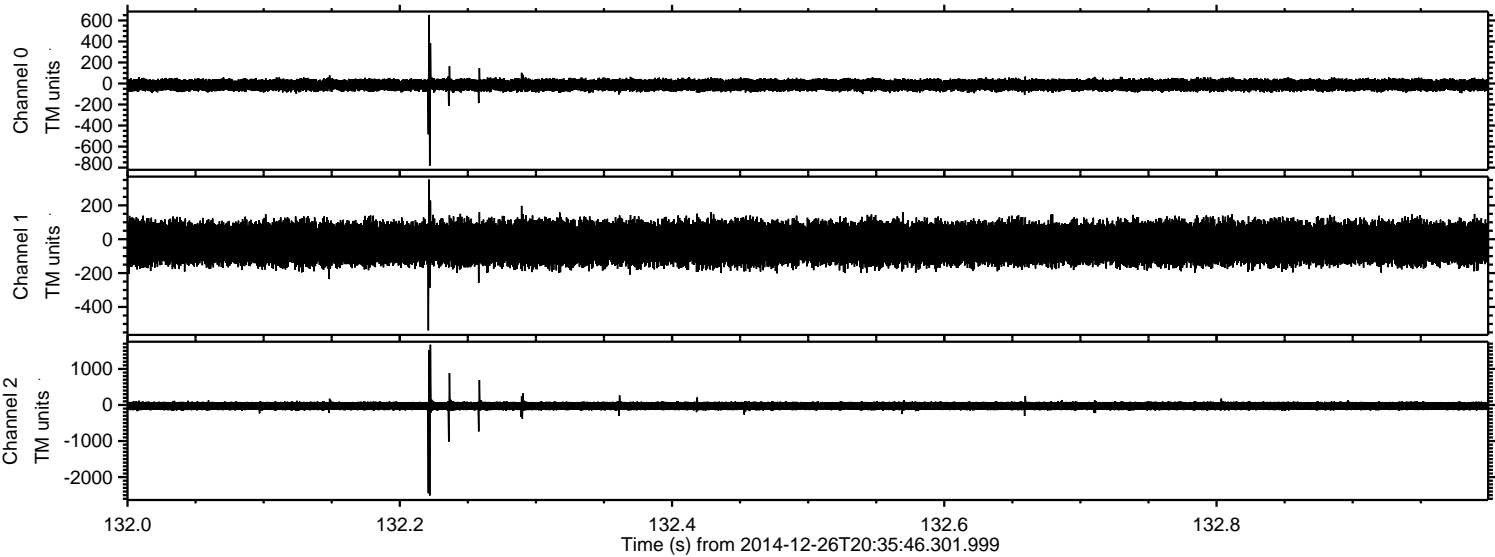

Channel 0
mn: -782
mx: 652
 μ : -14.5
 σ : 29.6

Channel 1
mn: -538
mx: 352
 μ : -24.3
 σ : 66.8

Channel 2
mn: -2509
mx: 1671
 μ : -27.6
 σ : 74.8

ELMAVAN 3D WAVEFORMS (Measured data sampled at 50 kHz) 49793 packets of 144 samples from 2014-12-26T20:35:46.301.999. Part 9/144

Processed Fri Dec 26 21:44:19 2014 by ELM ver.2012-10-06 from 001__elm20141226_203545__dat00.bin

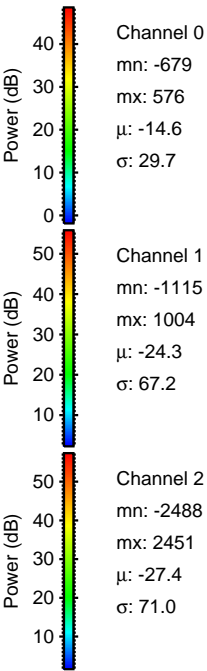
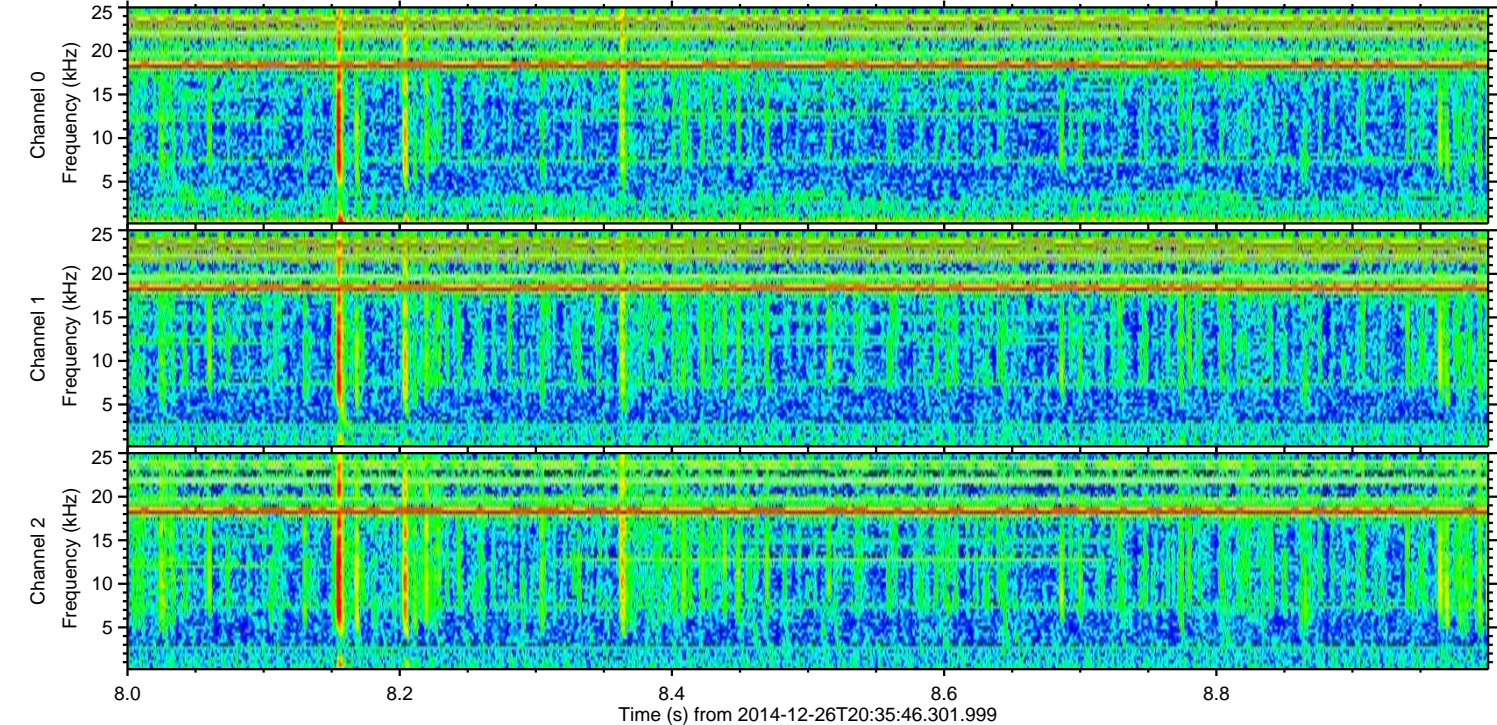
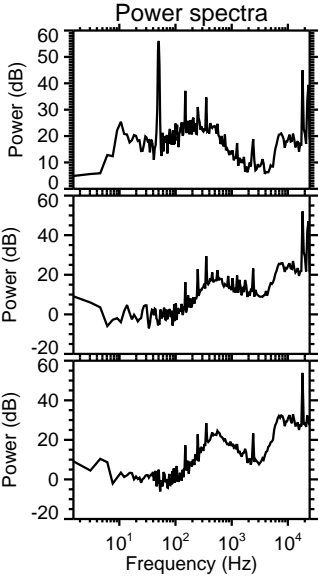
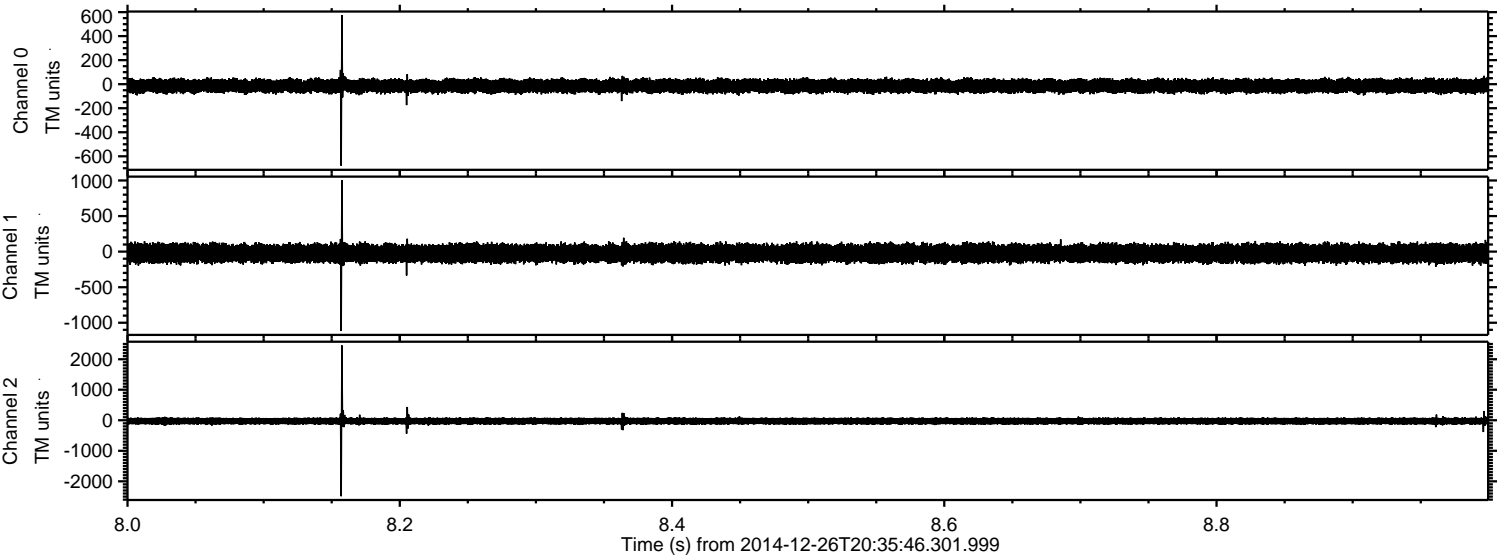

ELMAVAN 3D WAVEFORMS (Measured data sampled at 50 kHz) 49793 packets of 144 samples from 2014-12-26T20:35:46.301.999. Part 130/144

Processed Fri Dec 26 21:44:20 2014 by ELM ver.2012-10-06 from 001__elm20141226_203545__dat00.bin

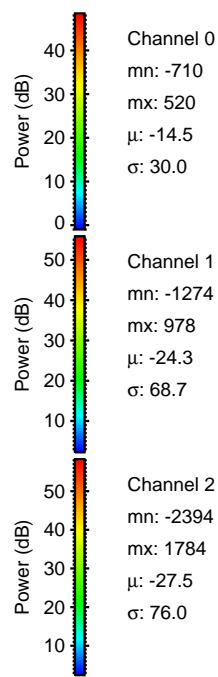
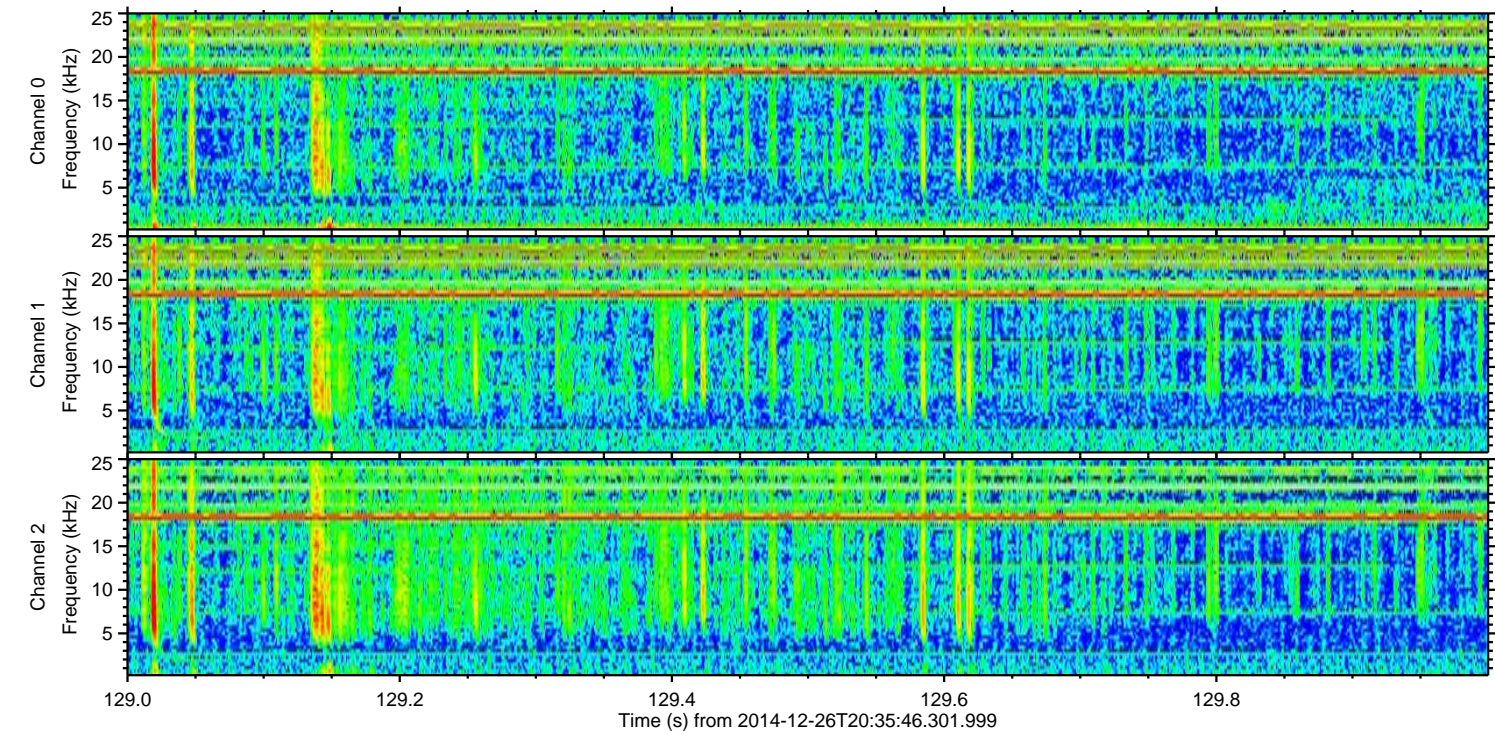
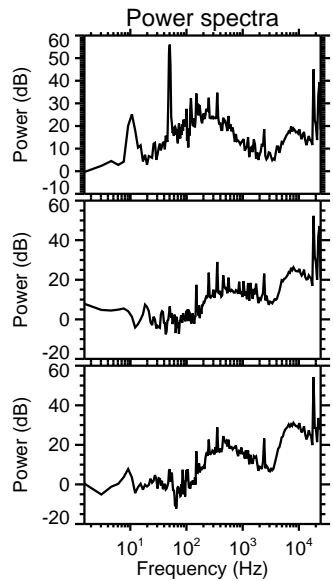
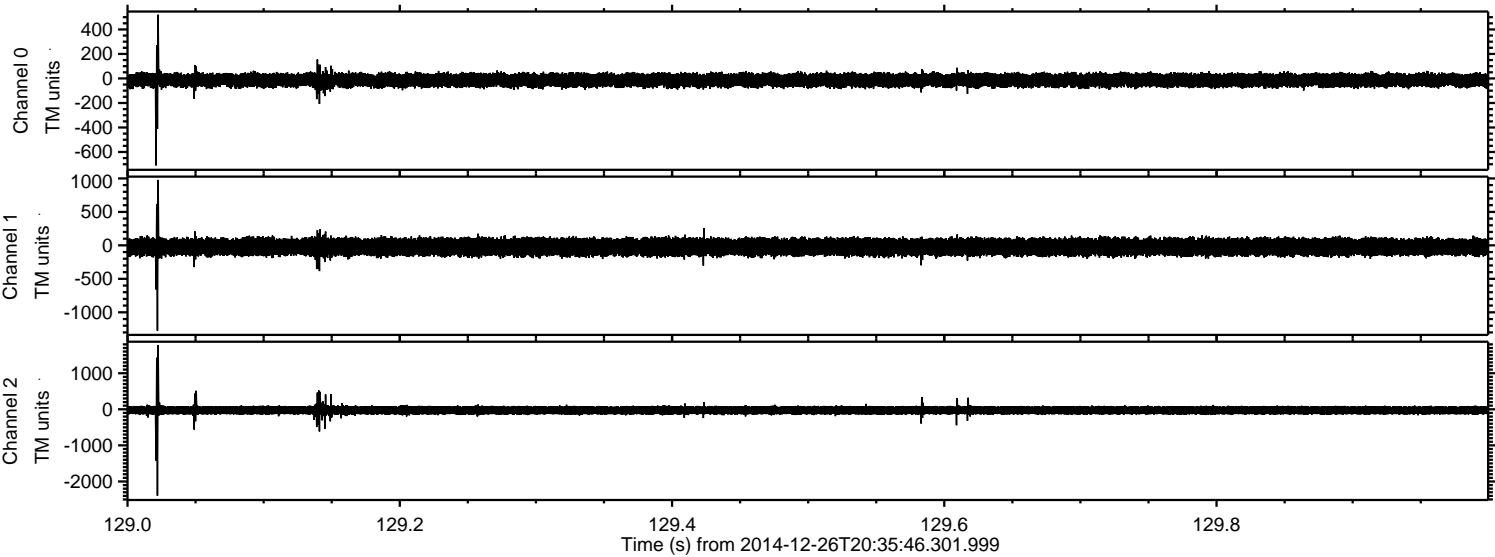

Channel 0
mn: -710
mx: 520
 μ : -14.5
 σ : 30.0

Channel 1
mn: -1274
mx: 978
 μ : -24.3
 σ : 68.7

Channel 2
mn: -2394
mx: 1784
 μ : -27.5
 σ : 76.0

ELMAVAN 3D WAVEFORMS (Measured data sampled at 50 kHz) 49793 packets of 144 samples from 2014-12-26T20:35:46.301.999. Part 135/144

Processed Fri Dec 26 21:44:21 2014 by ELM ver.2012-10-06 from 001__elm20141226_203545__dat00.bin

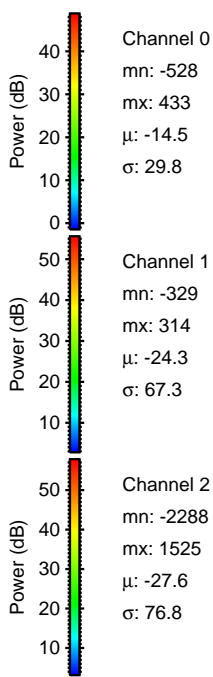
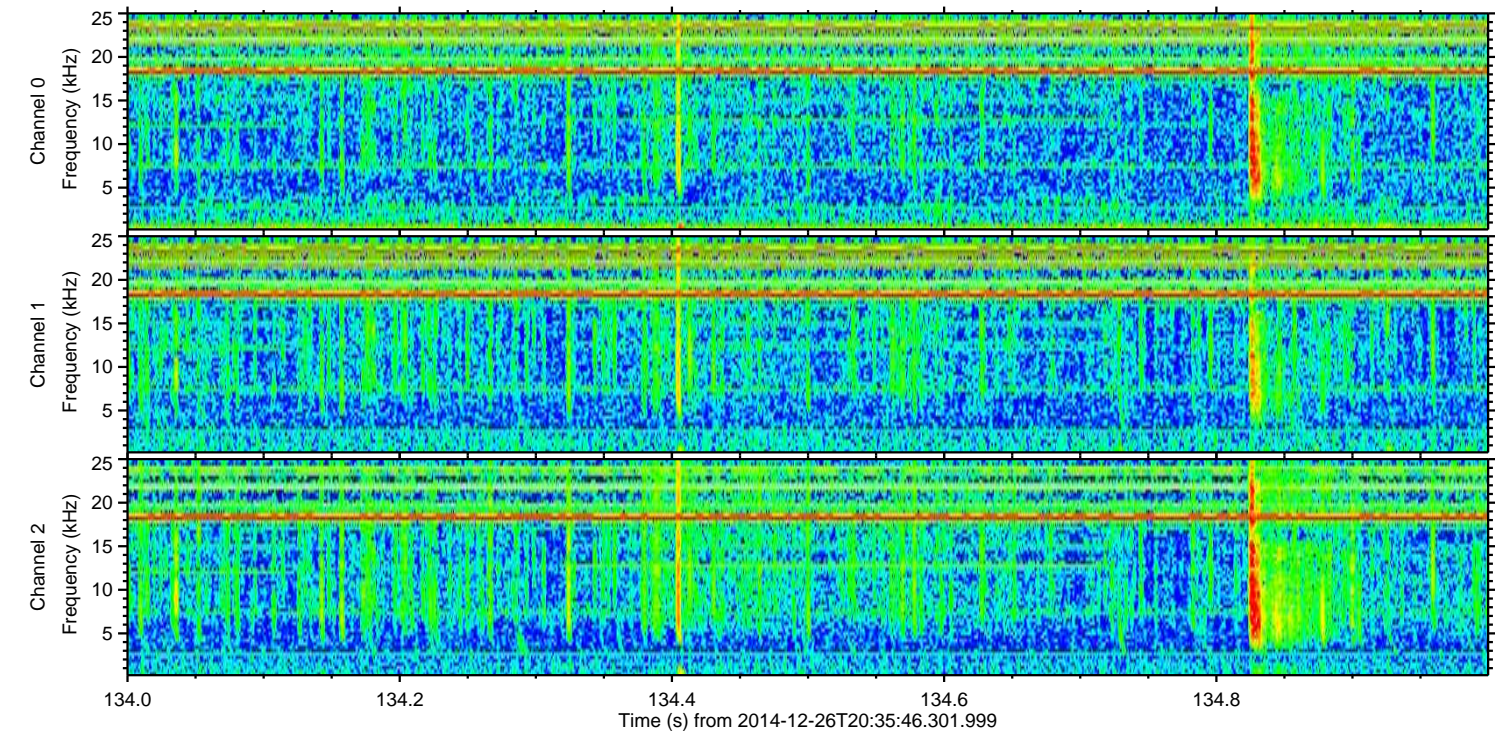
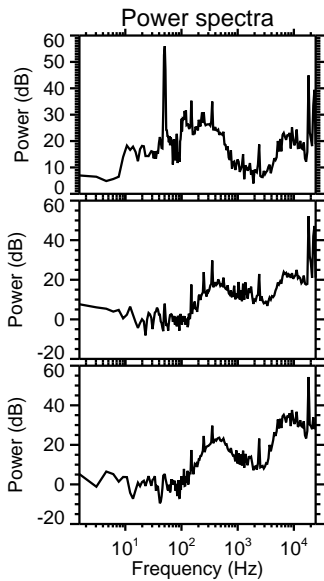
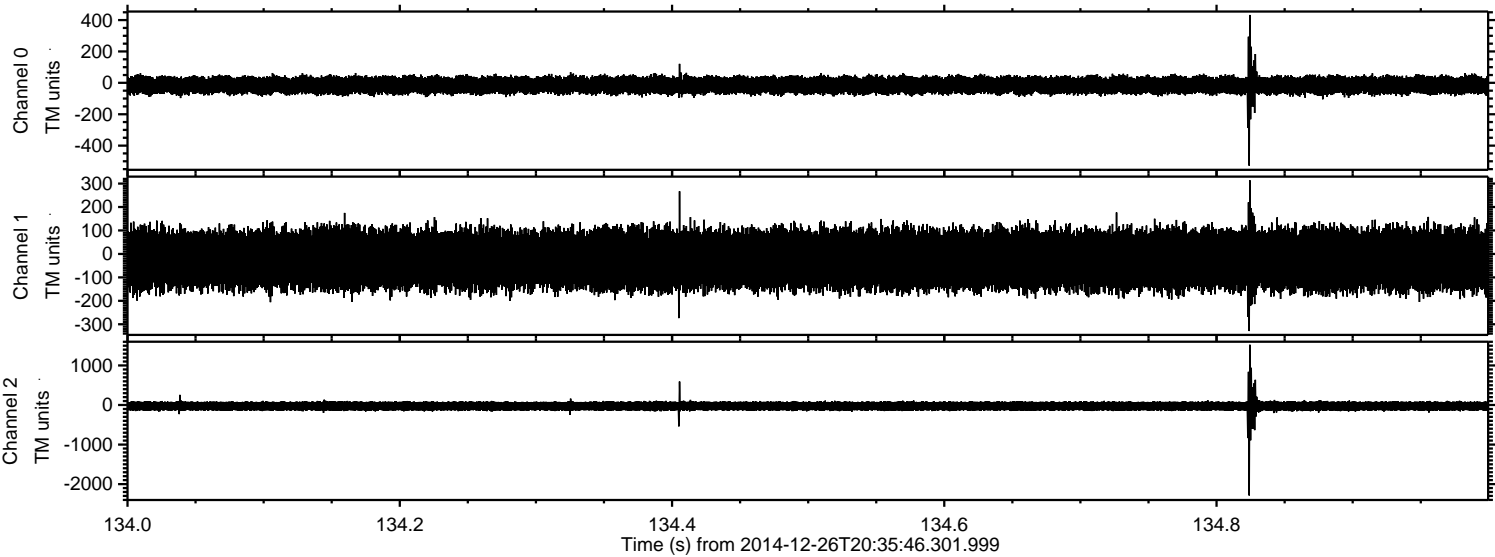

Channel 0
mn: -528
mx: 433
 μ : -14.5
 σ : 29.8

Channel 1
mn: -329
mx: 314
 μ : -24.3
 σ : 67.3

Channel 2
mn: -2288
mx: 1525
 μ : -27.6
 σ : 76.8

Processed Fri Dec 26 21:44:22 2014 by ELM ver.2012-10-06 from 001__elm20141226_203545__dat00.bin

