

ELMAVAN 3D WAVEFORMS (Measured data sampled at 50 kHz) 49792 packets of 144 samples from 2014-12-26T16:45:39.313.000.

Processed Fri Dec 26 17:53:36 2014 by ELM ver.2012-10-06 from 001__elm20141226_164538__dat00.bin

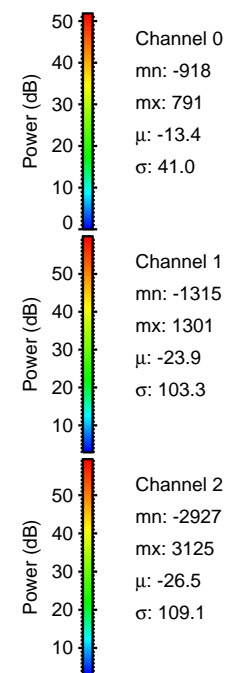
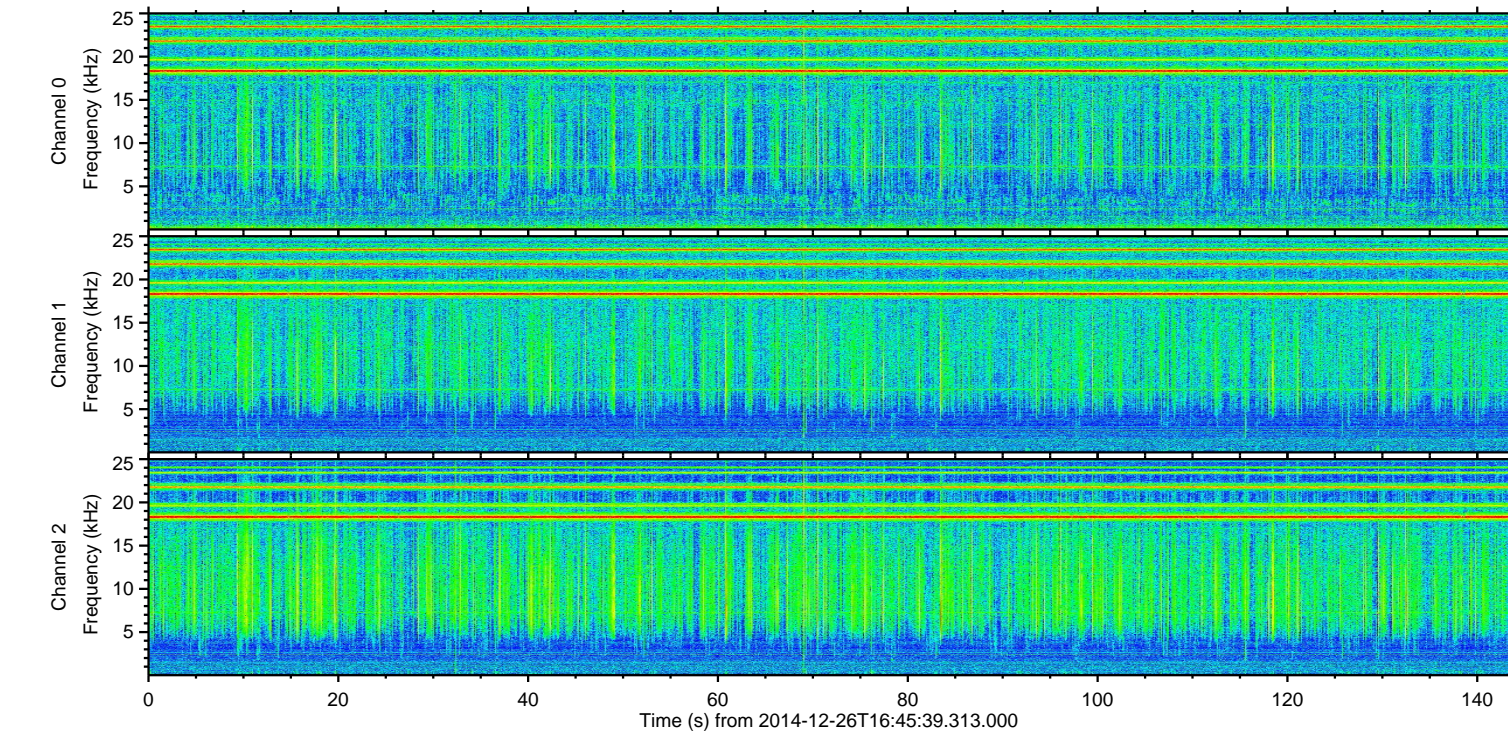
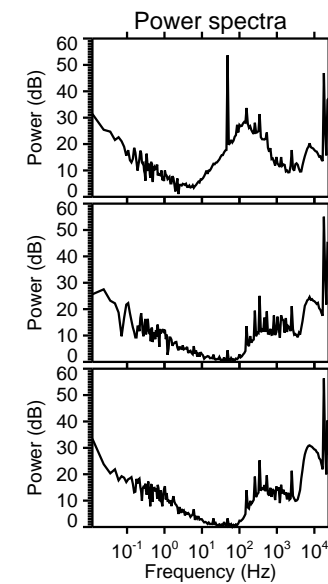
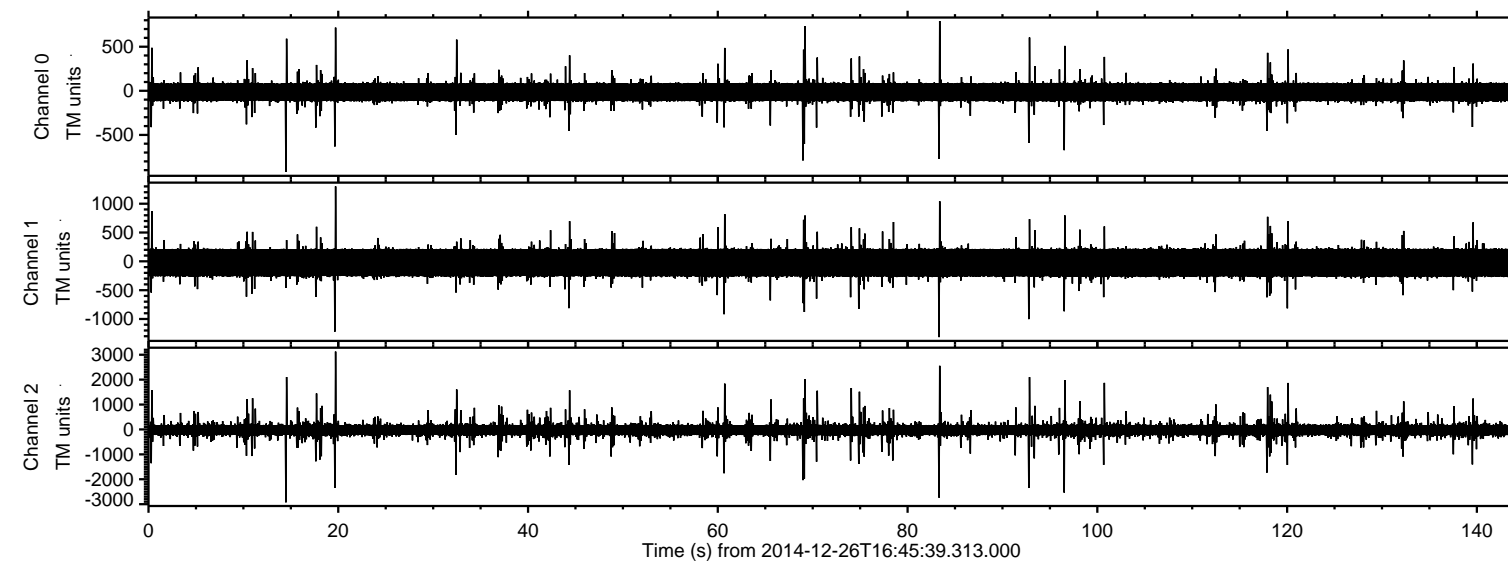

ELMAVAN 3D WAVEFORMS (Measured data sampled at 50 kHz) 49792 packets of 144 samples from 2014-12-26T16:45:39.313.000. Part 20/144

Processed Fri Dec 26 17:53:49 2014 by ELM ver.2012-10-06 from 001__elm20141226_164538__dat00.bin

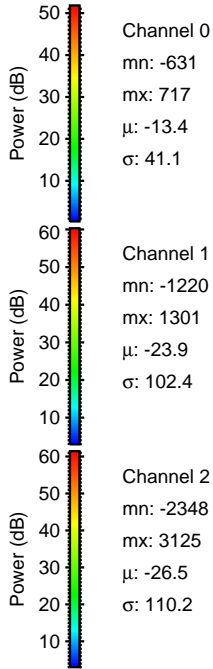
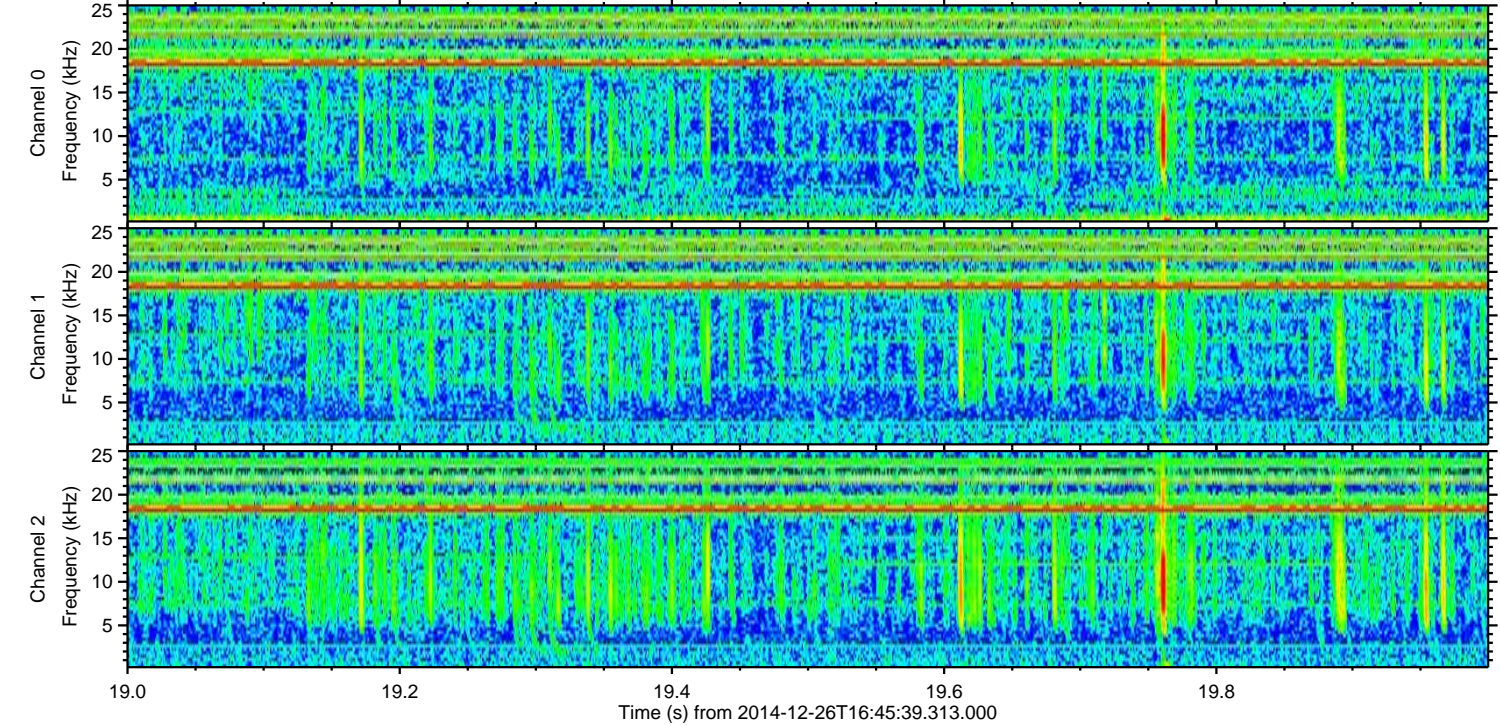
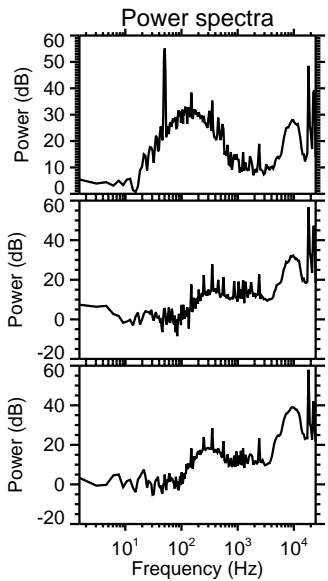
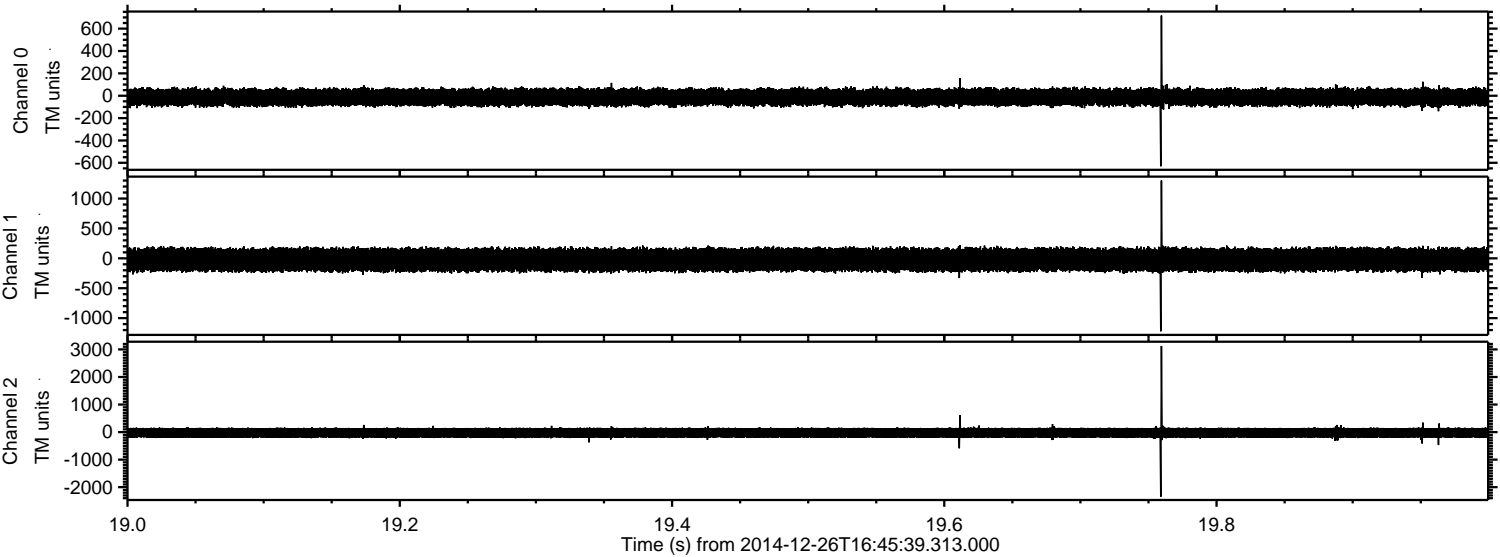

ELMAVAN 3D WAVEFORMS (Measured data sampled at 50 kHz) 49792 packets of 144 samples from 2014-12-26T16:45:39.313.000. Part 15/144

Processed Fri Dec 26 17:53:50 2014 by ELM ver.2012-10-06 from 001__elm20141226_164538__dat00.bin

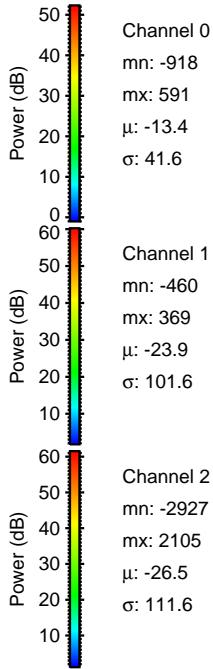
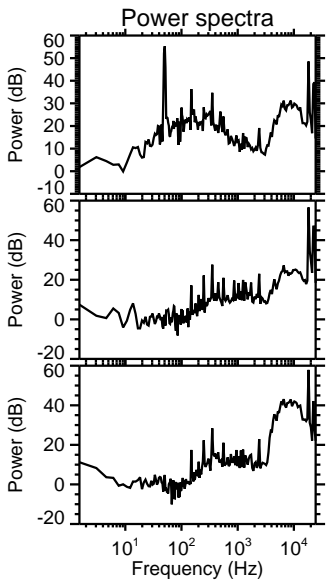
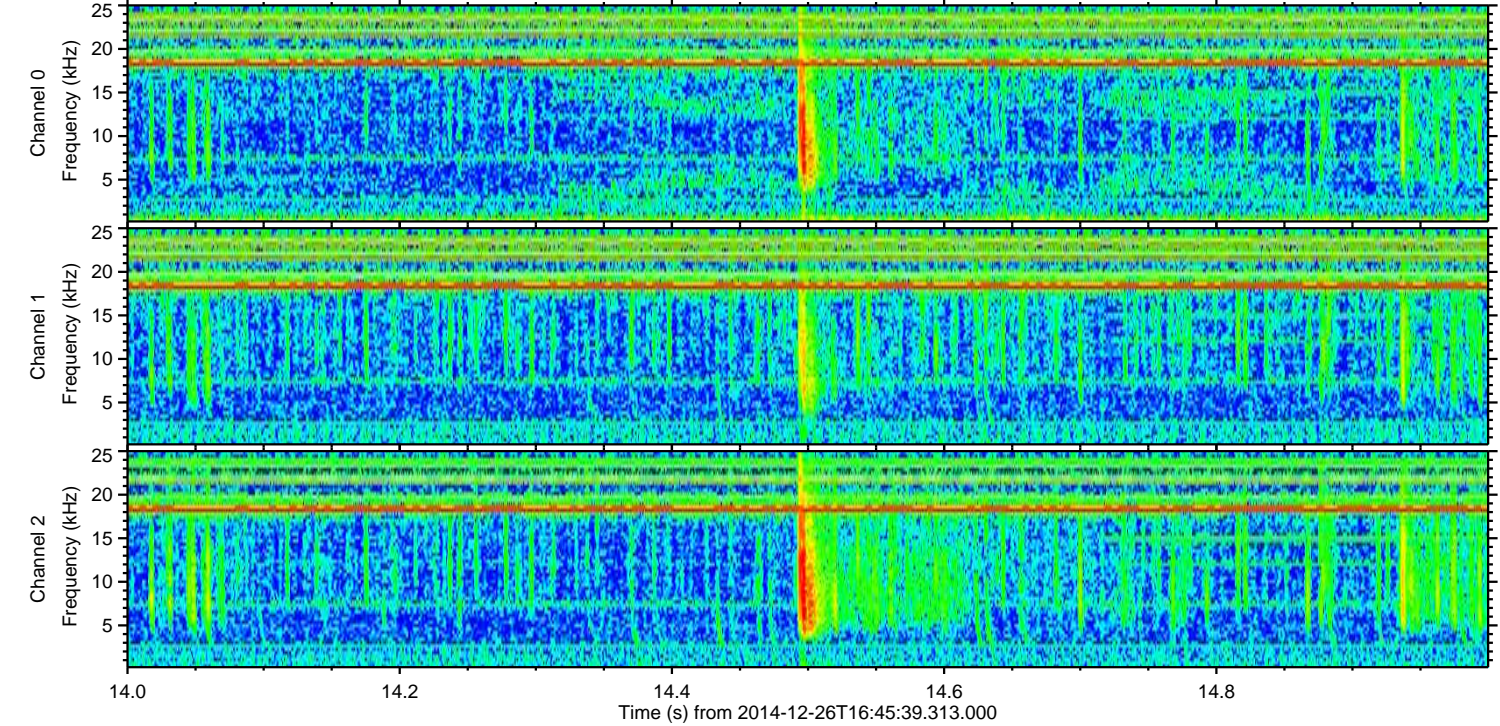
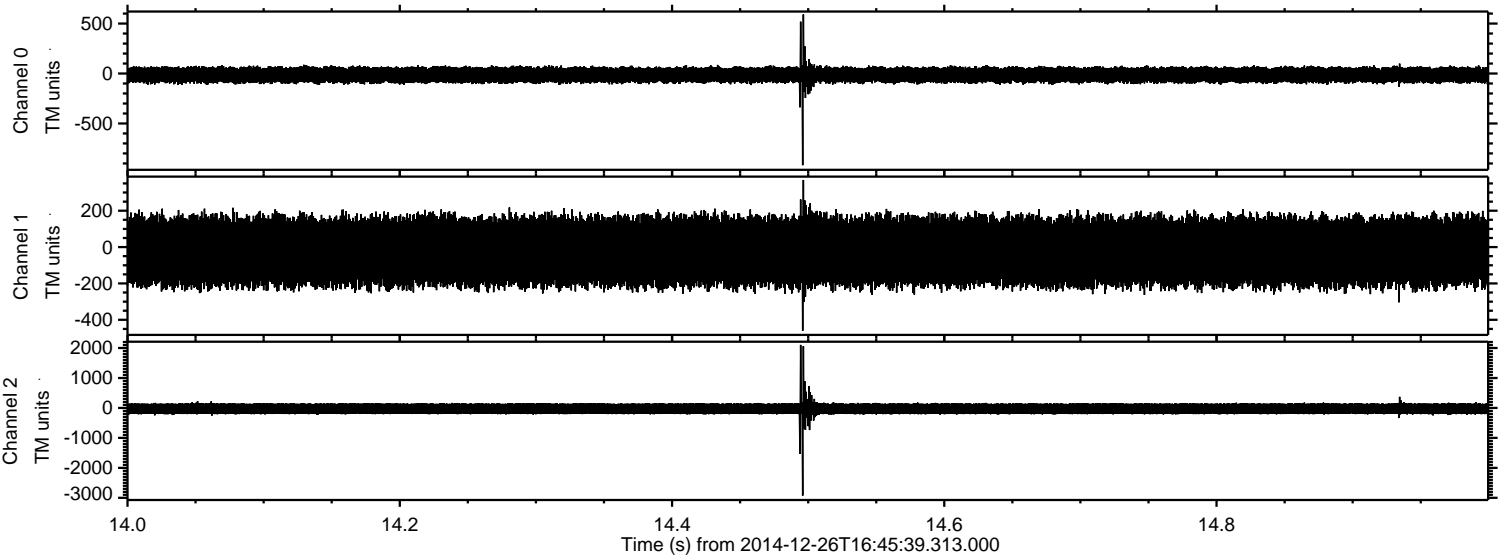

Processed Fri Dec 26 17:53:51 2014 by ELM ver.2012-10-06 from 001__elm20141226_164538__dat00.bin

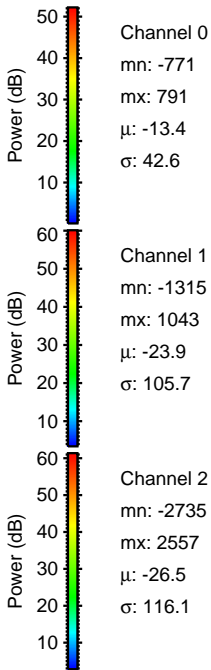
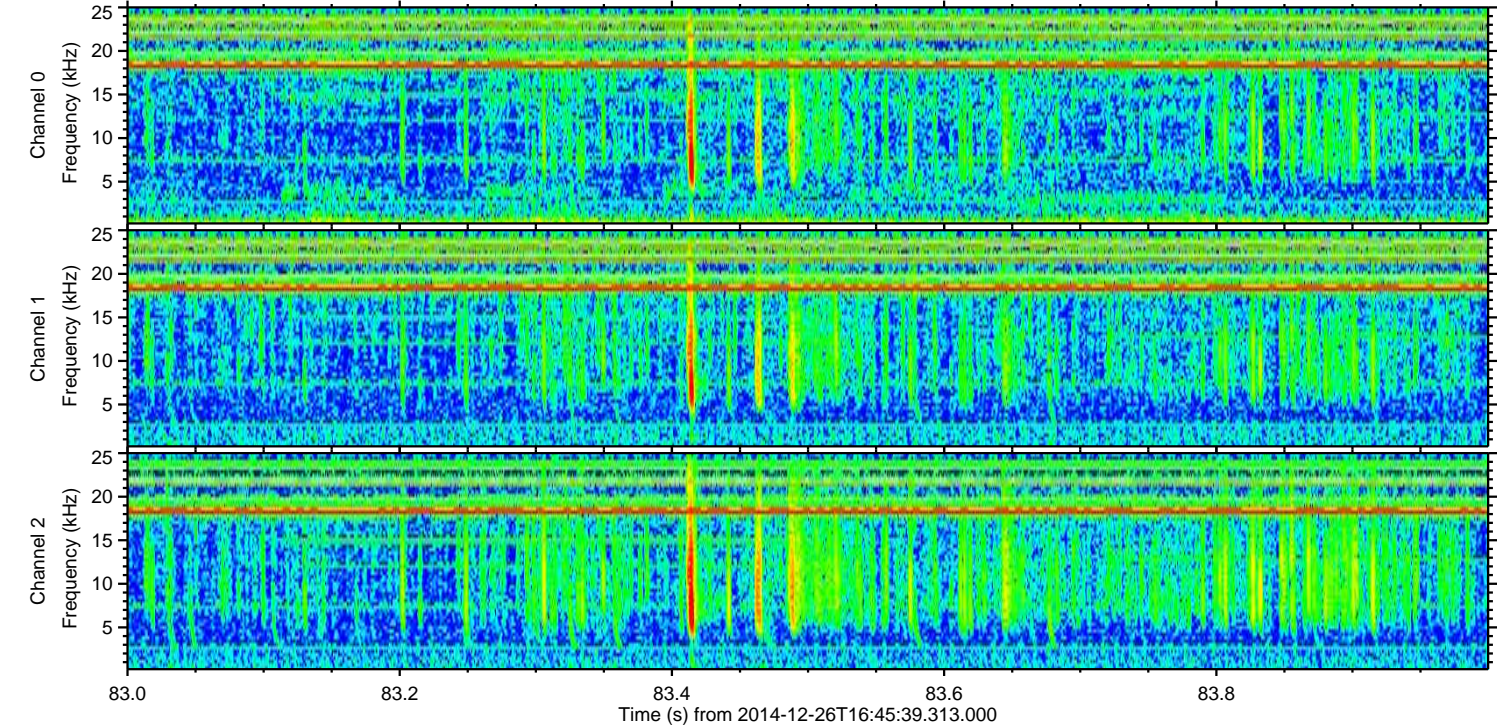
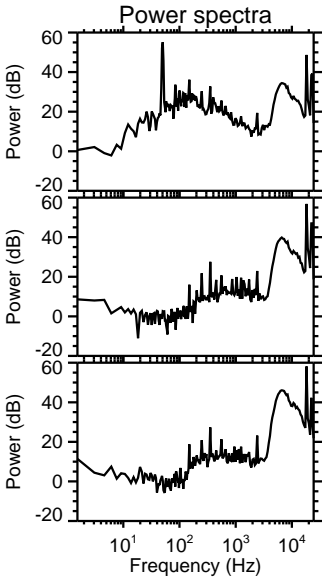
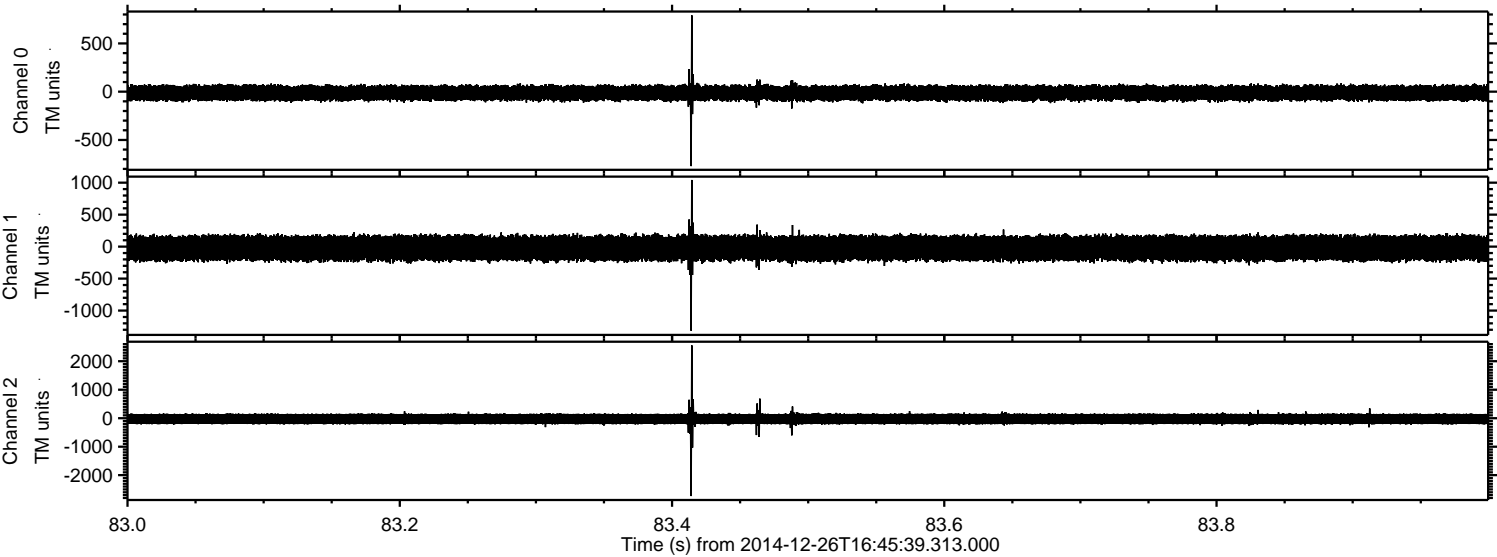

ELMAVAN 3D WAVEFORMS (Measured data sampled at 50 kHz) 49792 packets of 144 samples from 2014-12-26T16:45:39.313.000. Part 97/144

Processed Fri Dec 26 17:53:52 2014 by ELM ver.2012-10-06 from 001__elm20141226_164538__dat00.bin

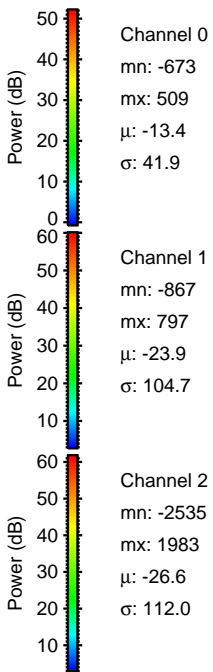
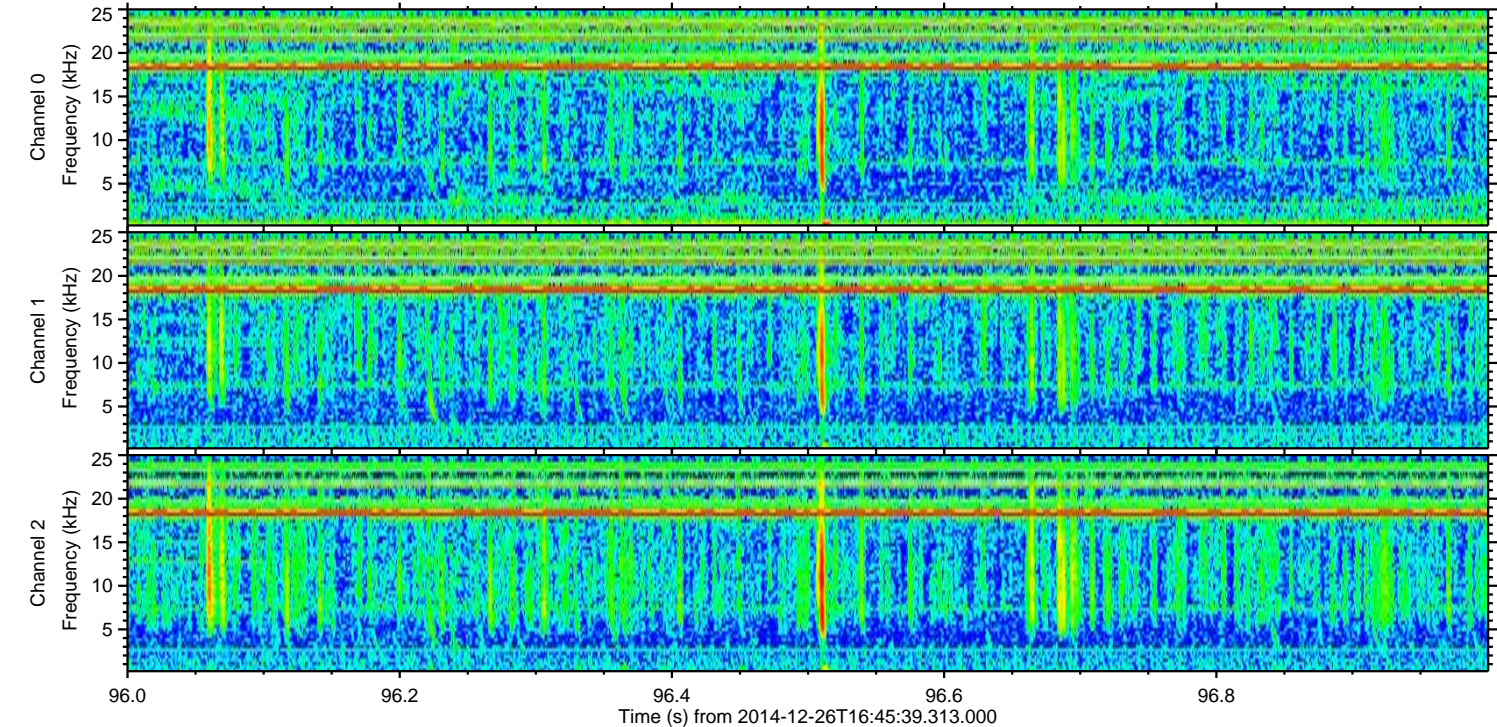
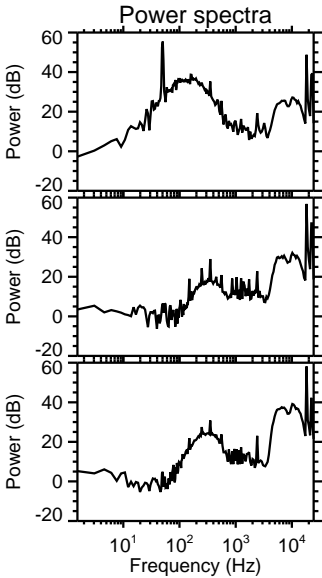
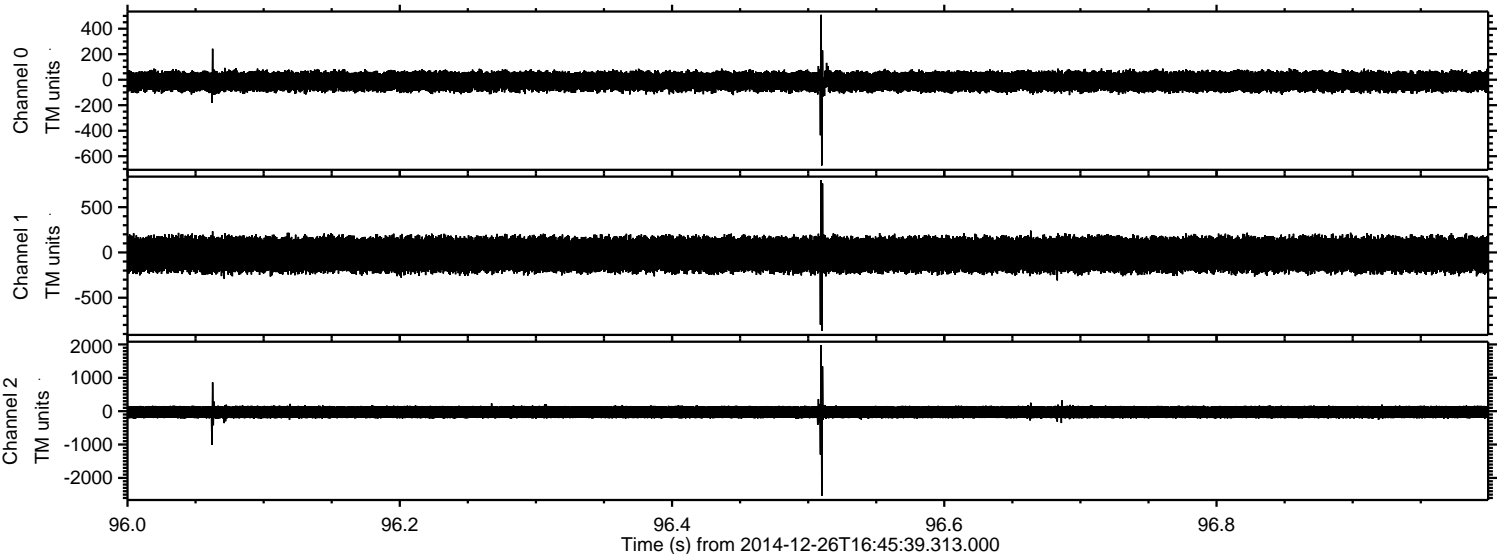

Processed Fri Dec 26 17:53:53 2014 by ELM ver.2012-10-06 from 001__elm20141226_164538__dat00.bin

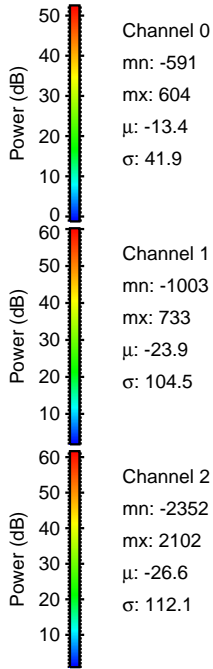
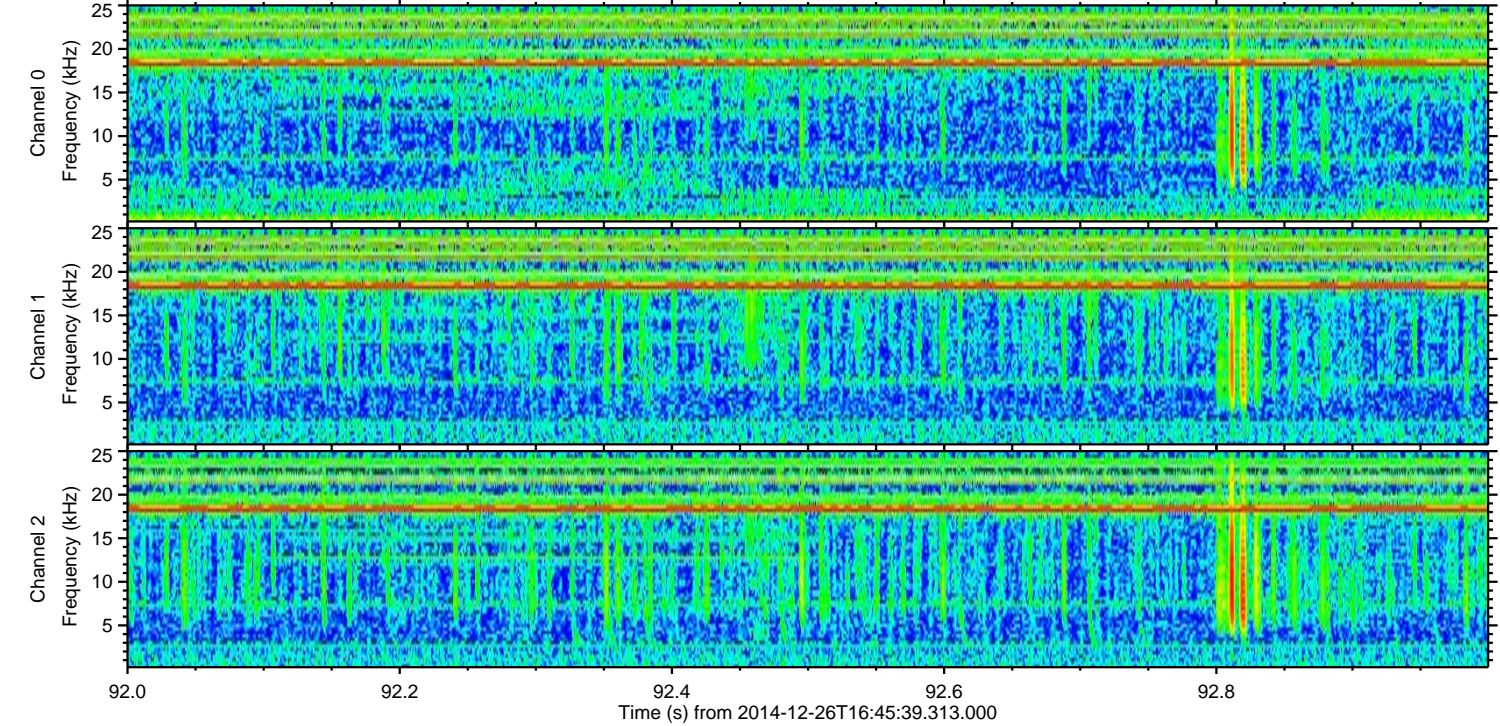
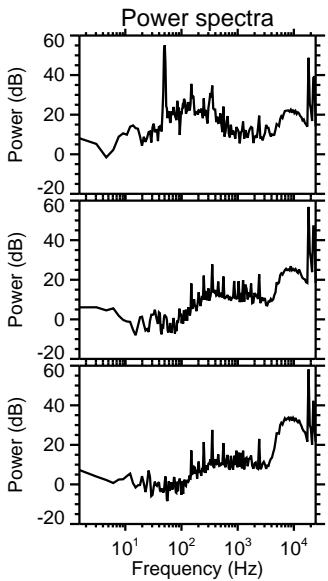
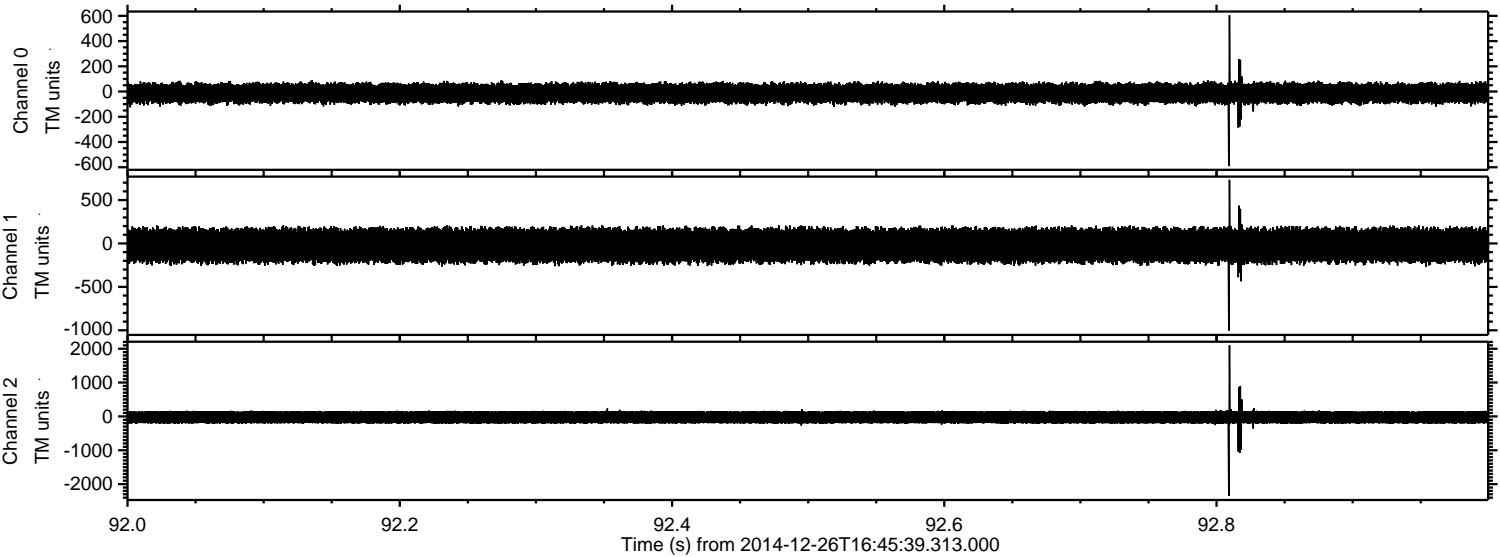

Processed Fri Dec 26 17:53:54 2014 by ELM ver.2012-10-06 from 001__elm20141226_164538__dat00.bin

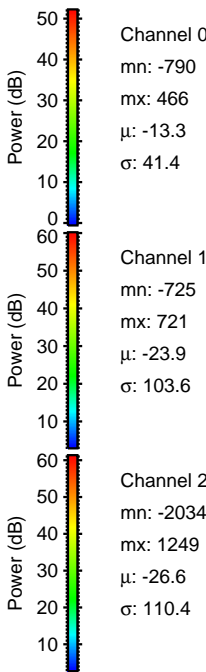
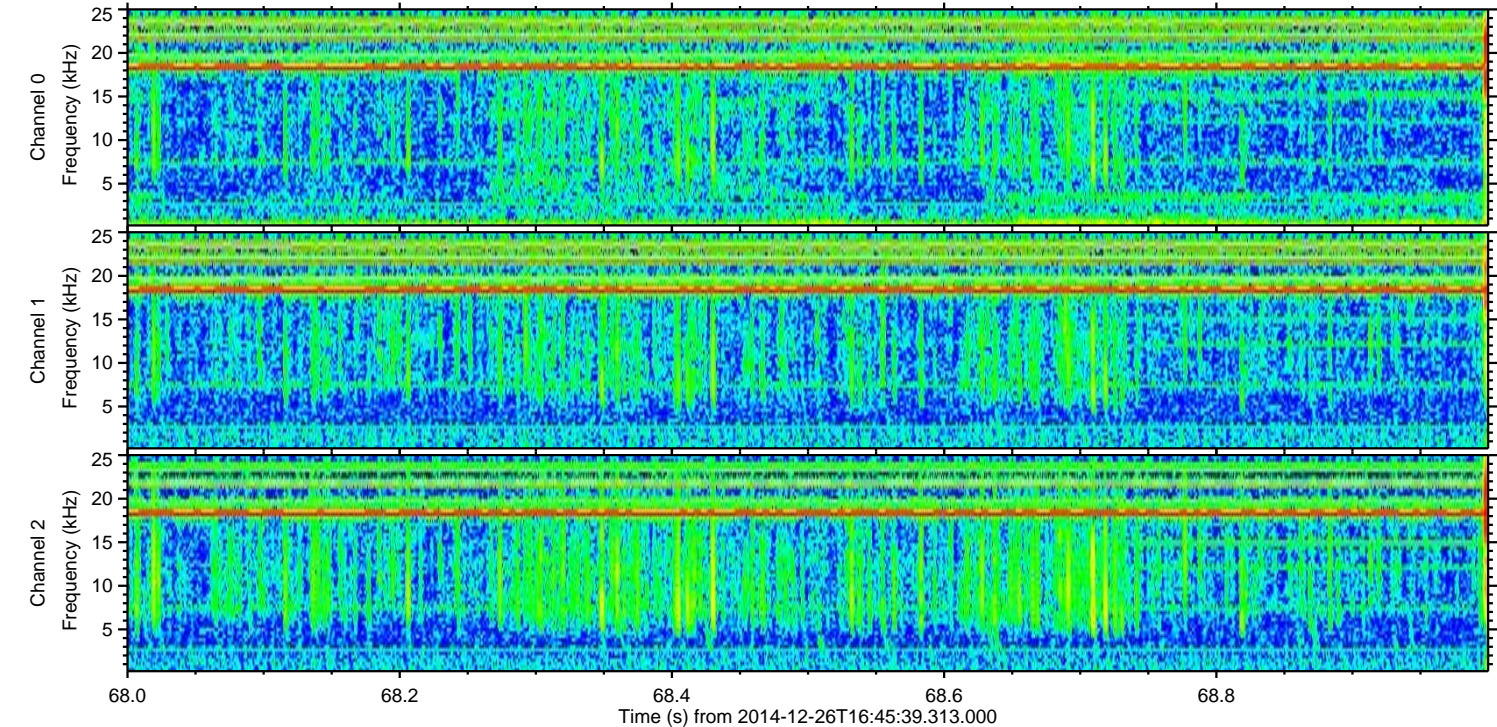
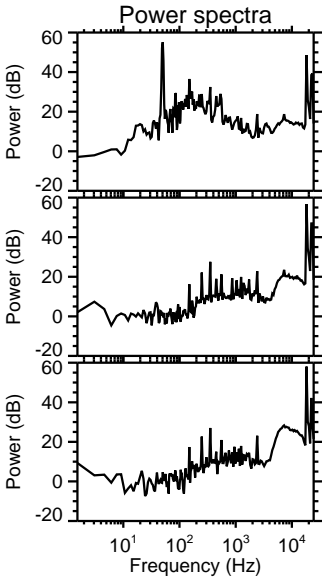
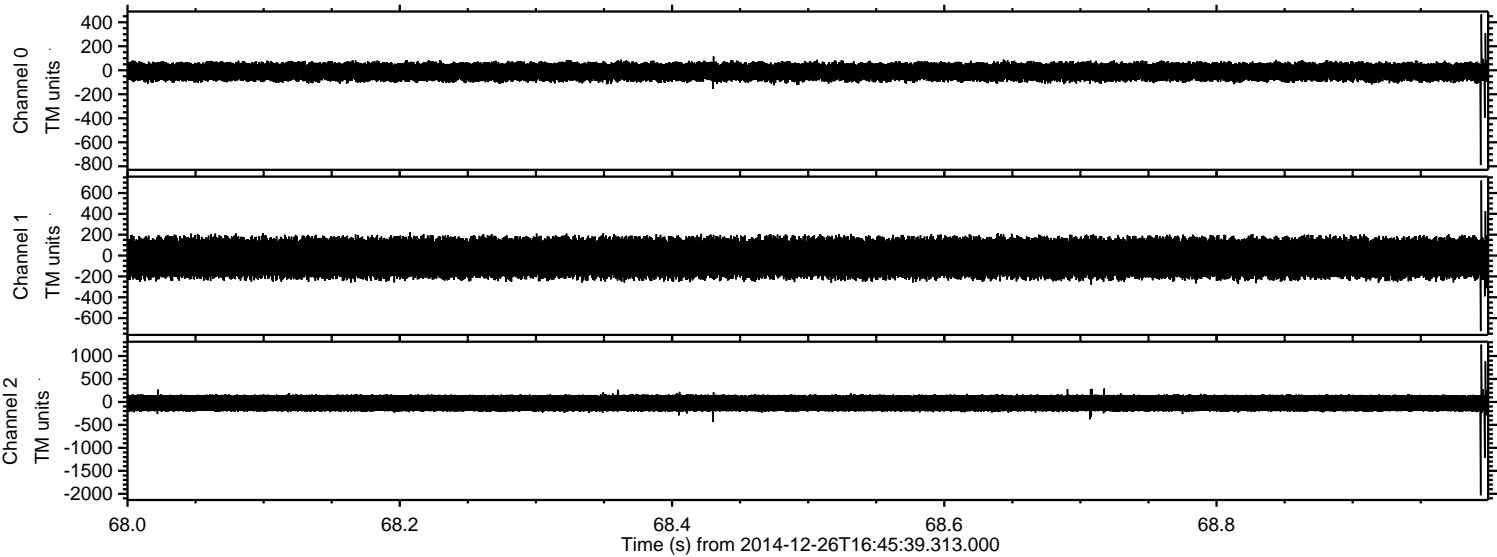

Processed Fri Dec 26 17:53:55 2014 by ELM ver.2012-10-06 from 001__elm20141226_164538__dat00.bin

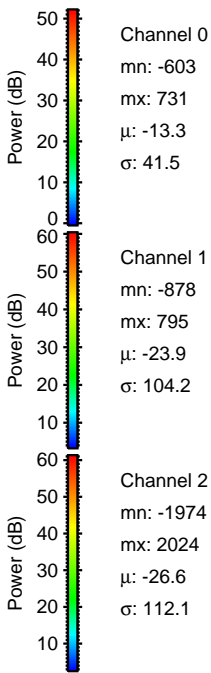
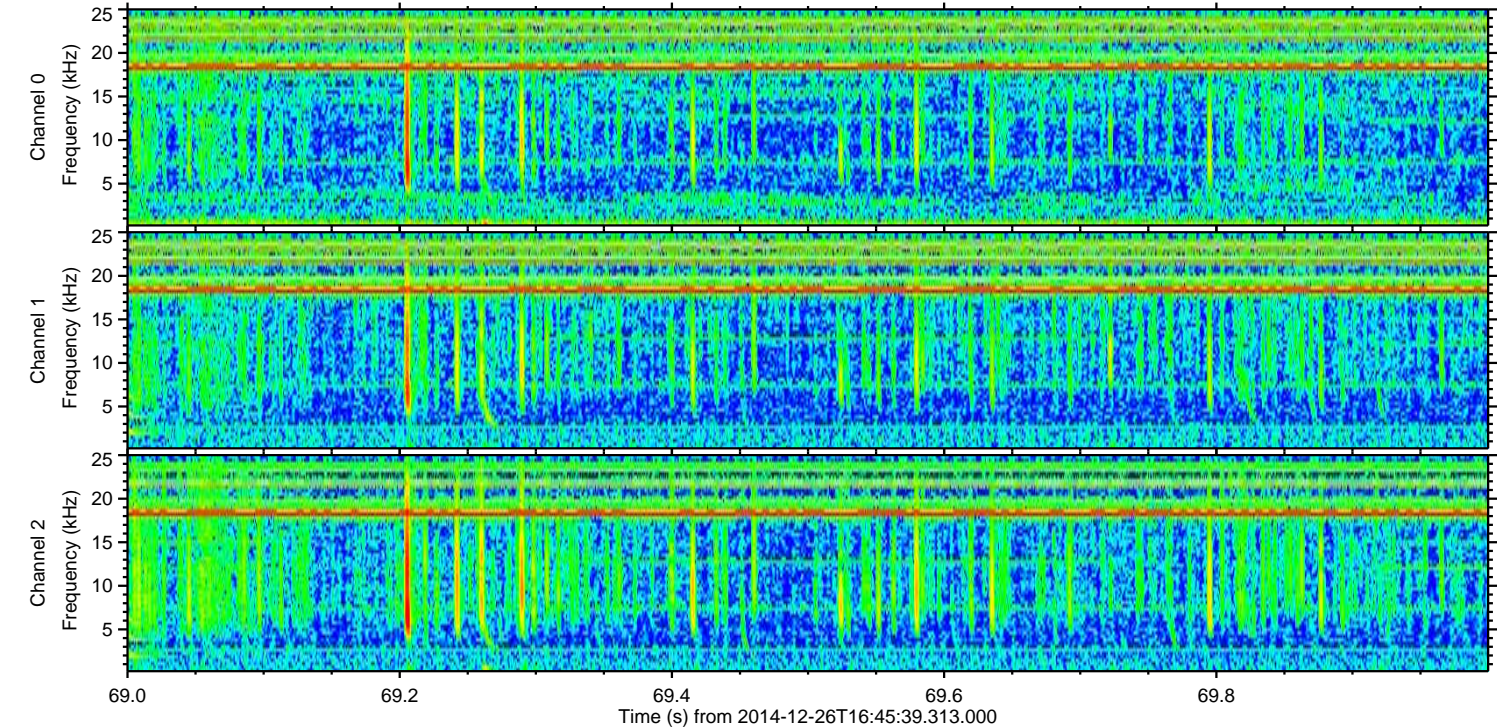
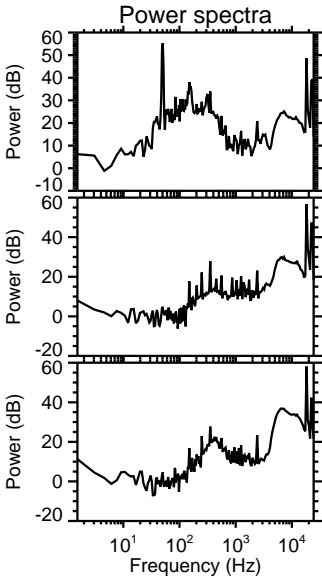
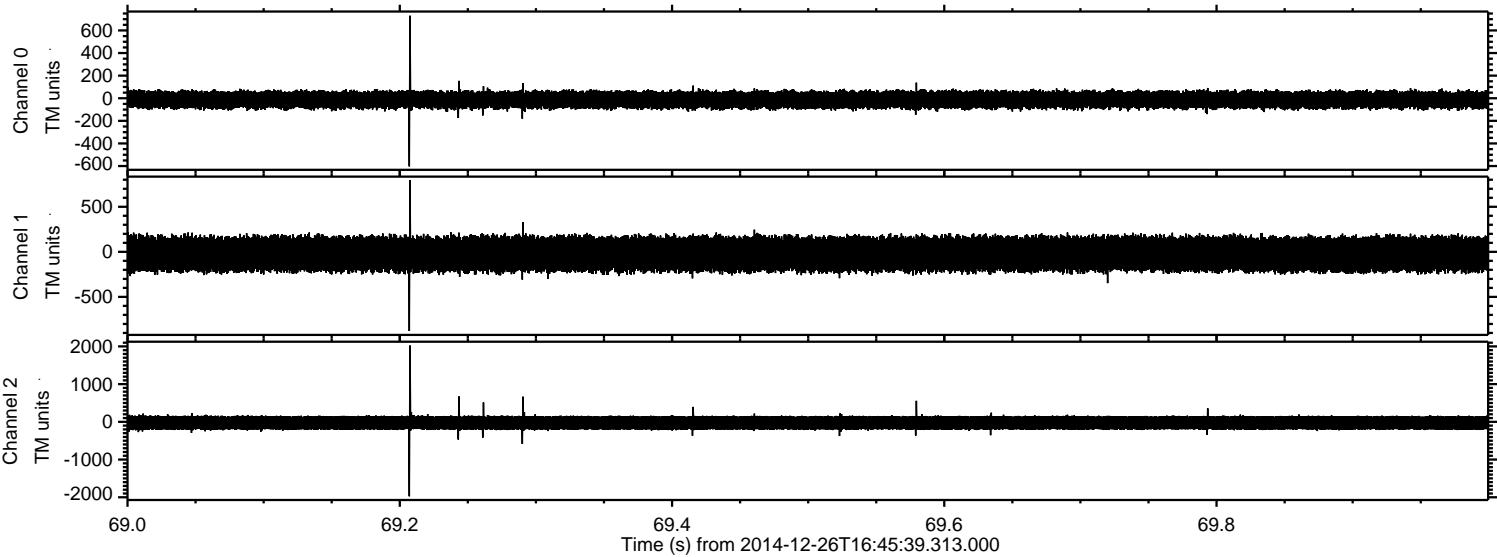

ELMAVAN 3D WAVEFORMS (Measured data sampled at 50 kHz) 49792 packets of 144 samples from 2014-12-26T16:45:39.313.000. Part 101/144

Processed Fri Dec 26 17:53:55 2014 by ELM ver.2012-10-06 from 001__elm20141226_164538__dat00.bin

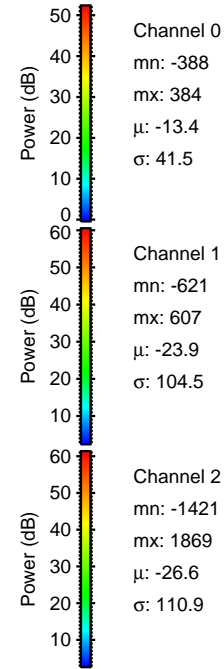
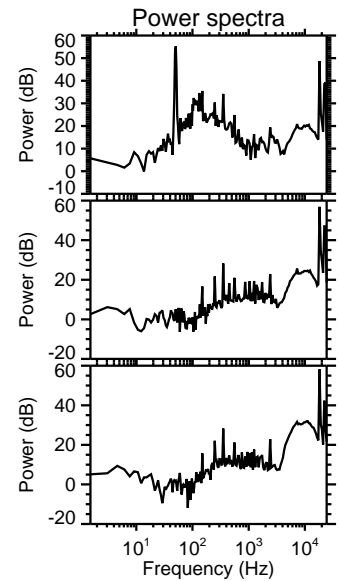
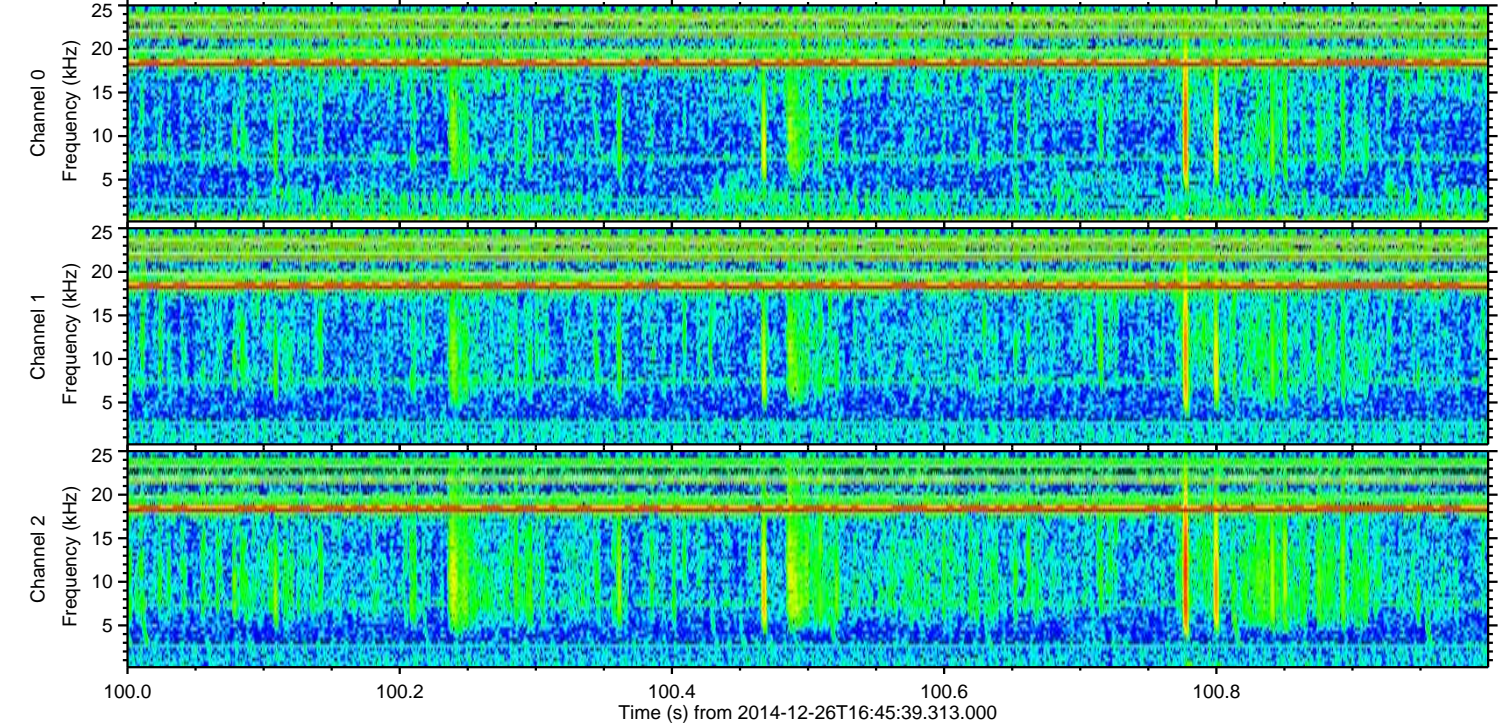
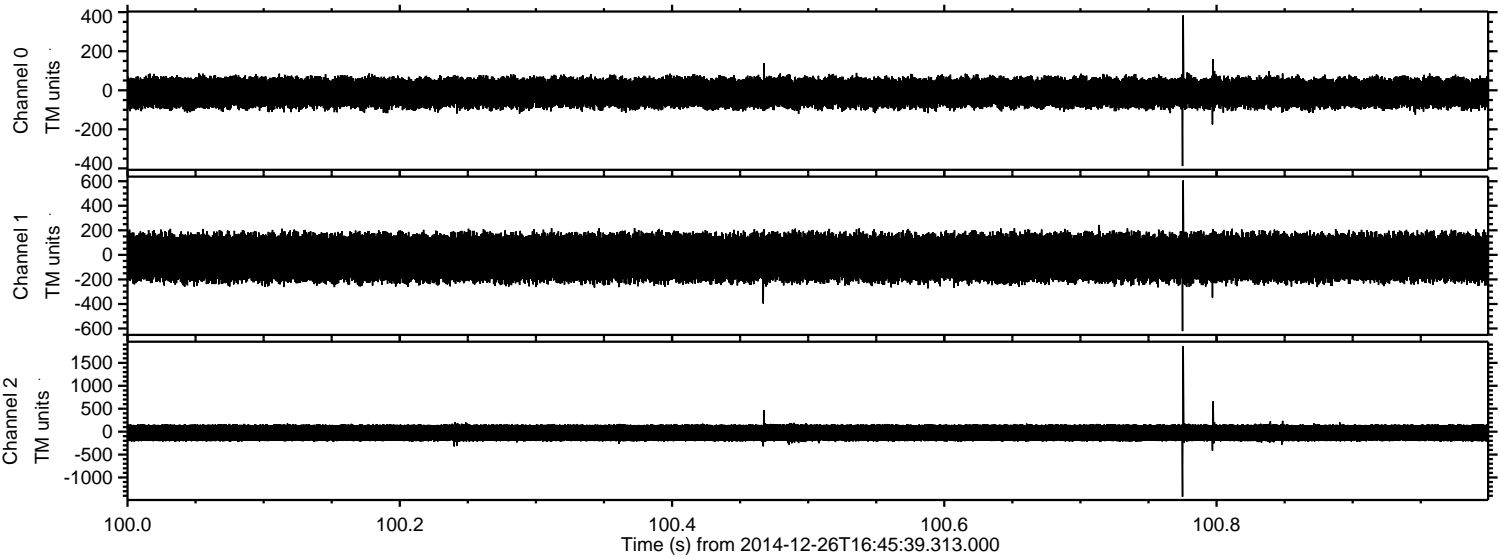

Channel 0
mn: -388
mx: 384
 μ : -13.4
 σ : 41.5

Channel 1
mn: -621
mx: 607
 μ : -23.9
 σ : 104.5

Channel 2
mn: -1421
mx: 1869
 μ : -26.6
 σ : 110.9

Processed Fri Dec 26 17:53:56 2014 by ELM ver.2012-10-06 from 001__elm20141226_164538__dat00.bin

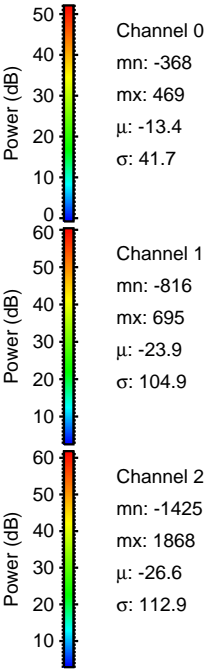
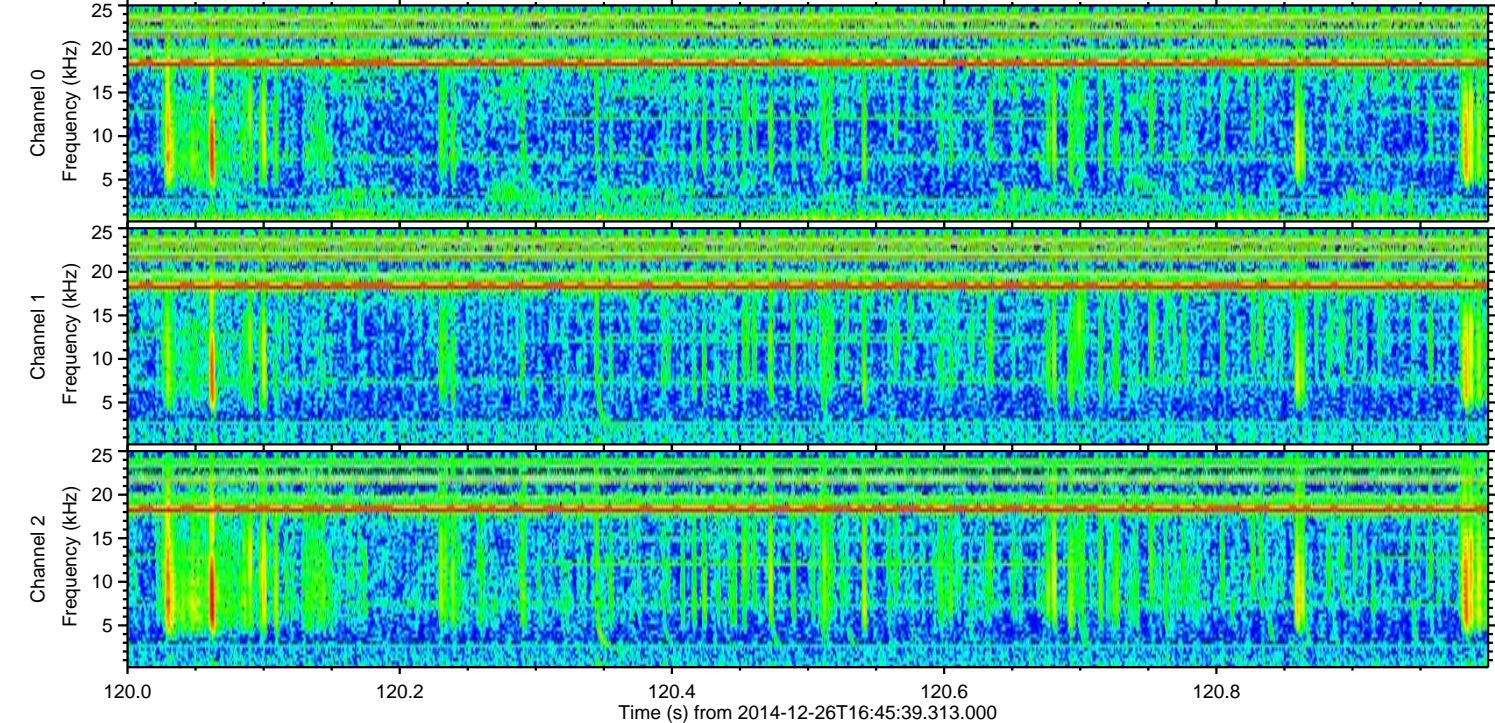
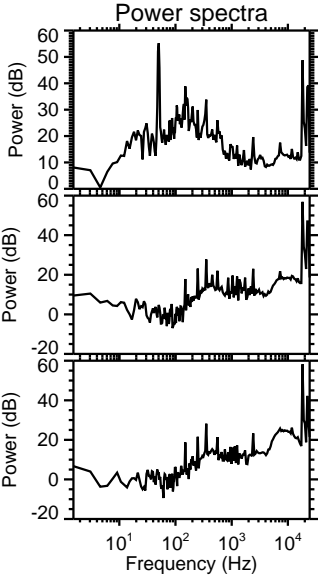
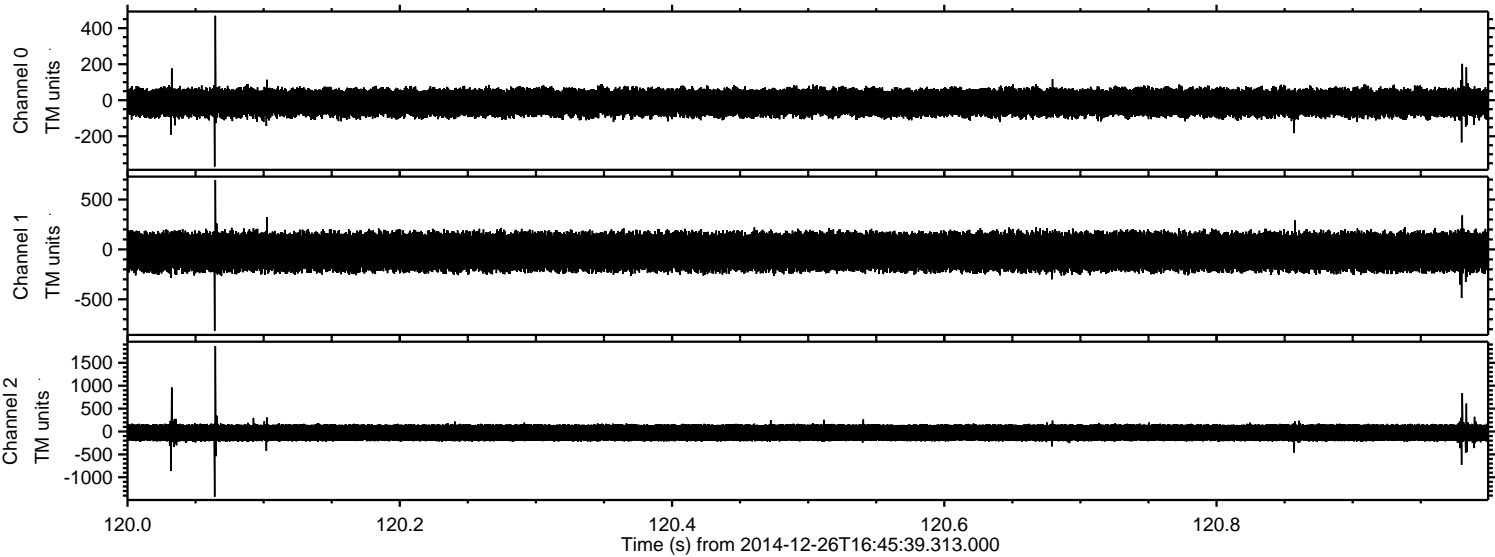

Processed Fri Dec 26 17:53:57 2014 by ELM ver.2012-10-06 from 001__elm20141226_164538__dat00.bin

