

ELMAVAN 3D WAVEFORMS (Measured data sampled at 50 kHz) 49789 packets of 144 samples from 2014-12-26T16:40:39.157.999.

Processed Fri Dec 26 17:48:43 2014 by ELM ver.2012-10-06 from 001__elm20141226_164038__dat00.bin

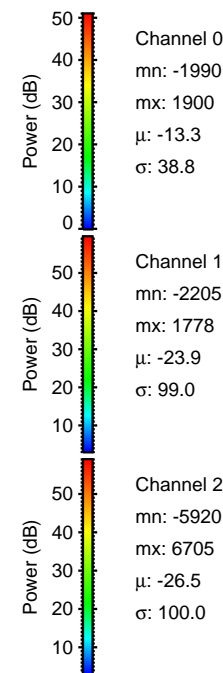
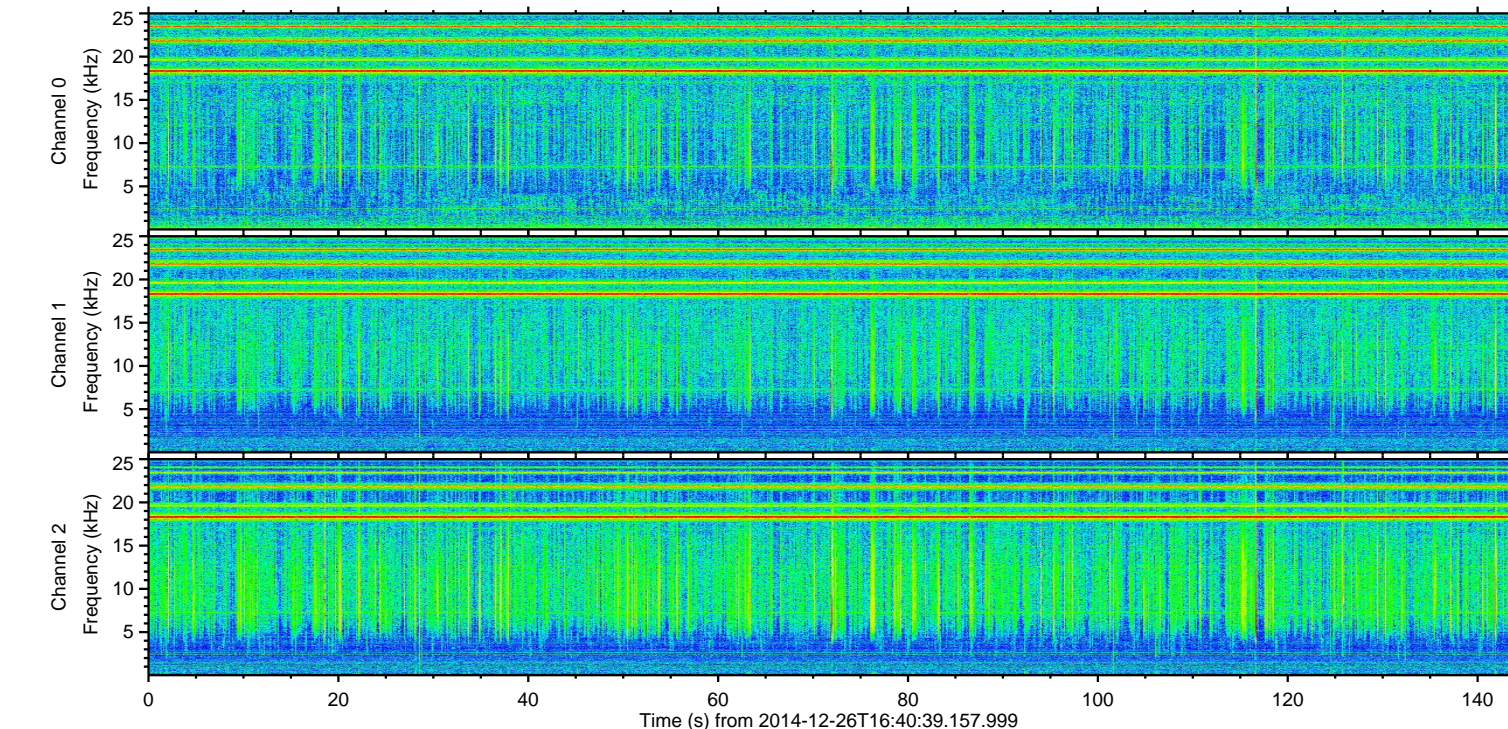
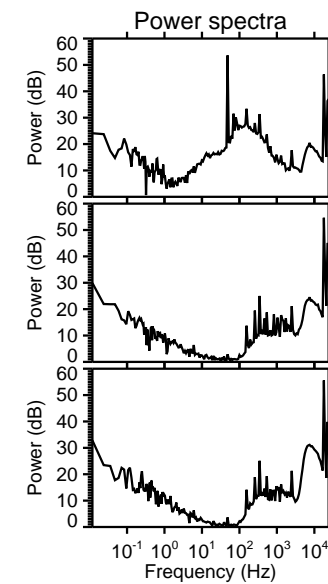
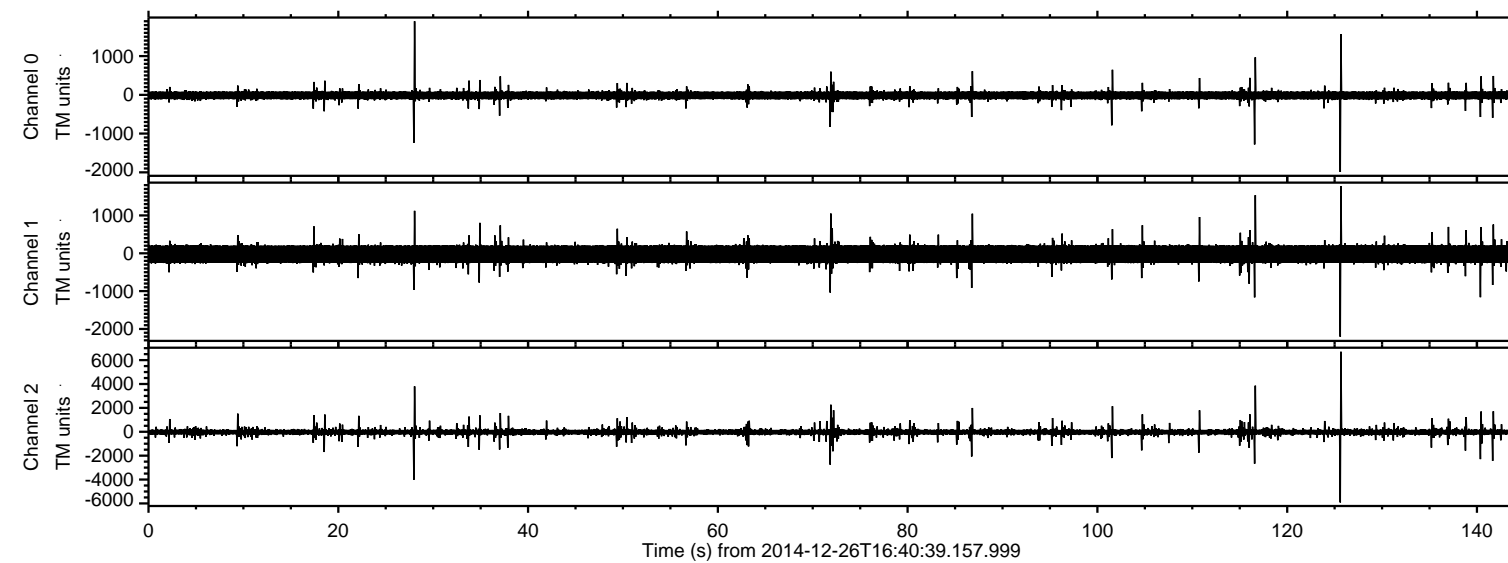

ELMAVAN 3D WAVEFORMS (Measured data sampled at 50 kHz) 49789 packets of 144 samples from 2014-12-26T16:40:39.157.999. Part 126/144

Processed Fri Dec 26 17:48:56 2014 by ELM ver.2012-10-06 from 001__elm20141226_164038__dat00.bin

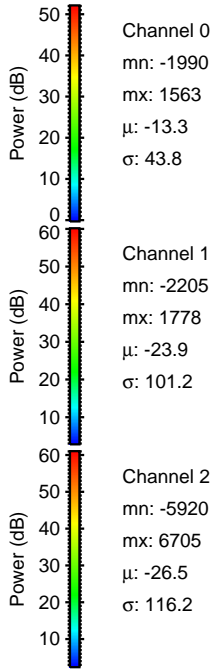
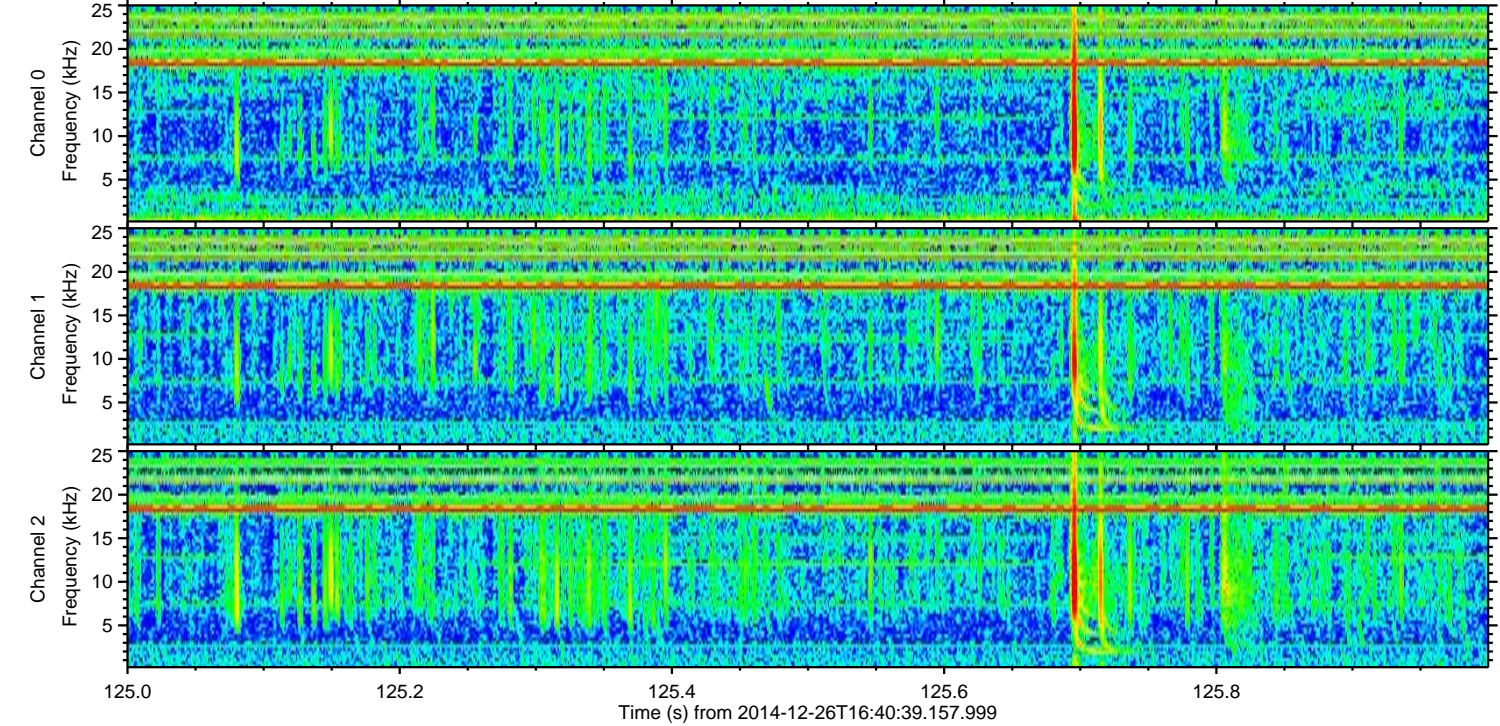
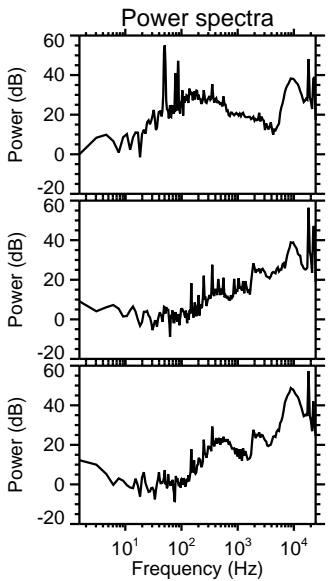
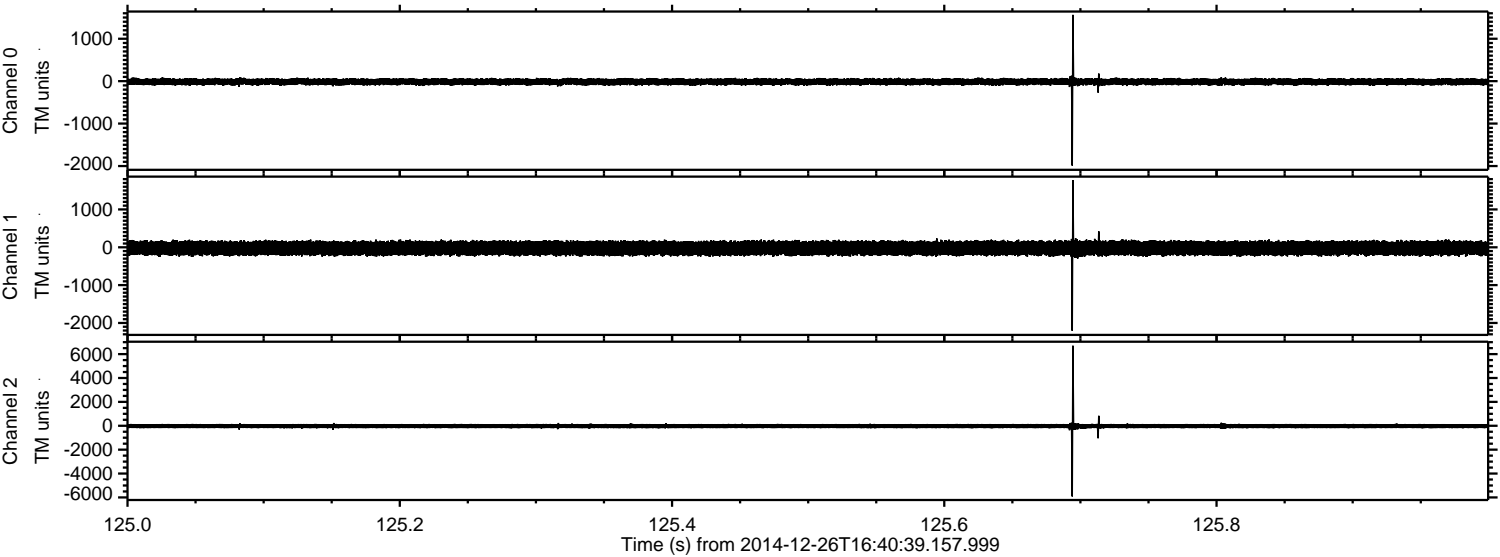

Processed Fri Dec 26 17:48:57 2014 by ELM ver.2012-10-06 from 001__elm20141226_164038__dat00.bin

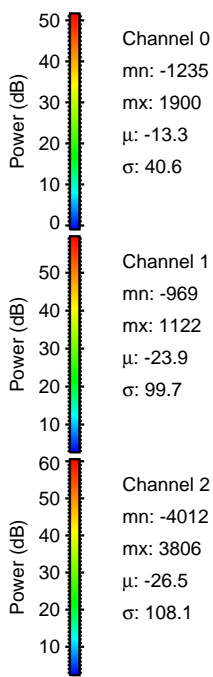
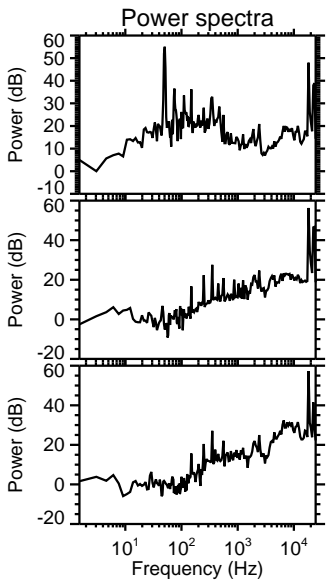
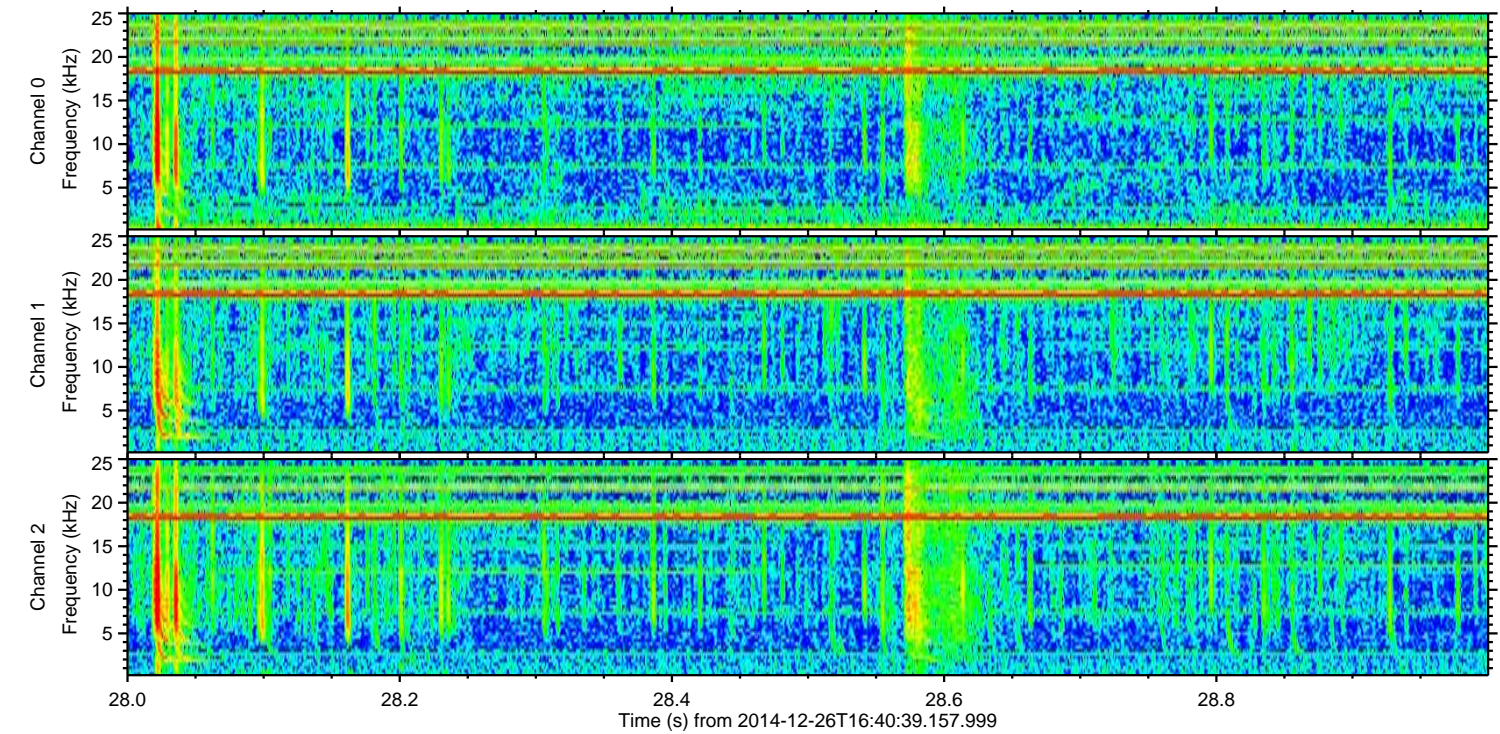
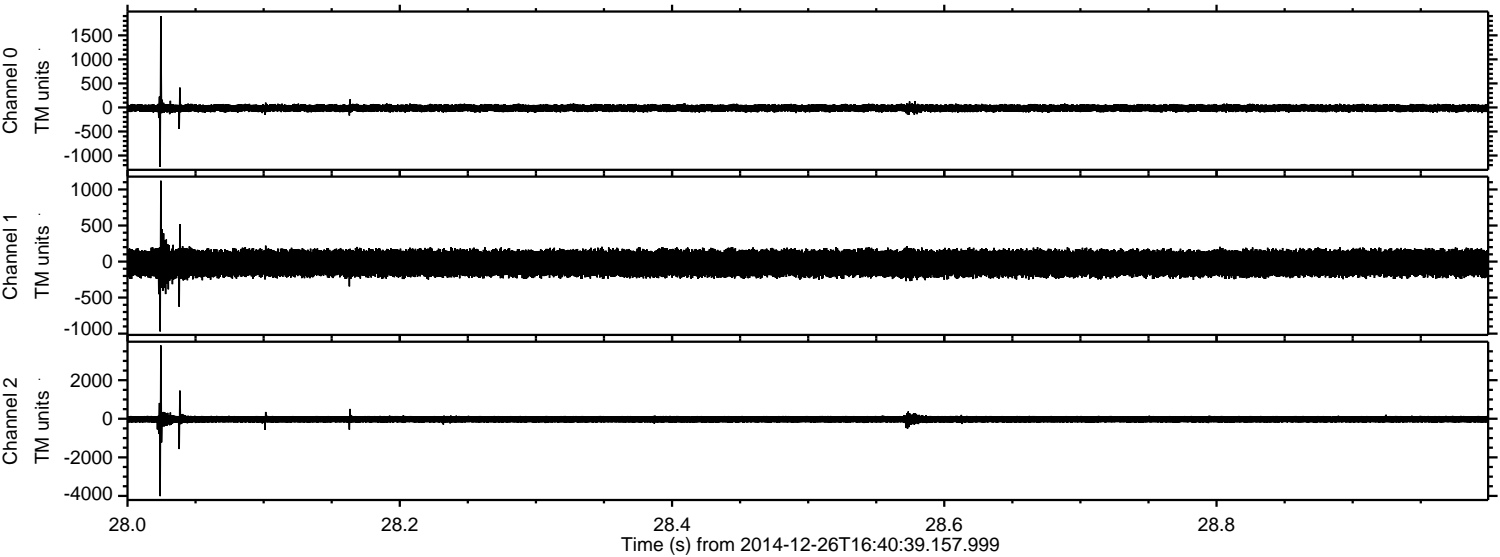

ELMAVAN 3D WAVEFORMS (Measured data sampled at 50 kHz) 49789 packets of 144 samples from 2014-12-26T16:40:39.157.999. Part 117/144

Processed Fri Dec 26 17:48:58 2014 by ELM ver.2012-10-06 from 001__elm20141226_164038__dat00.bin

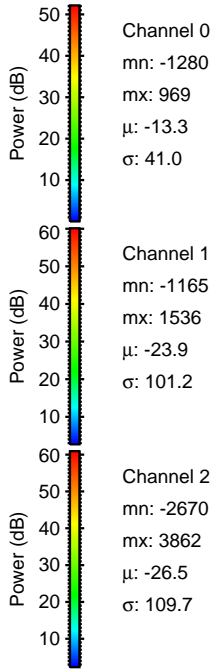
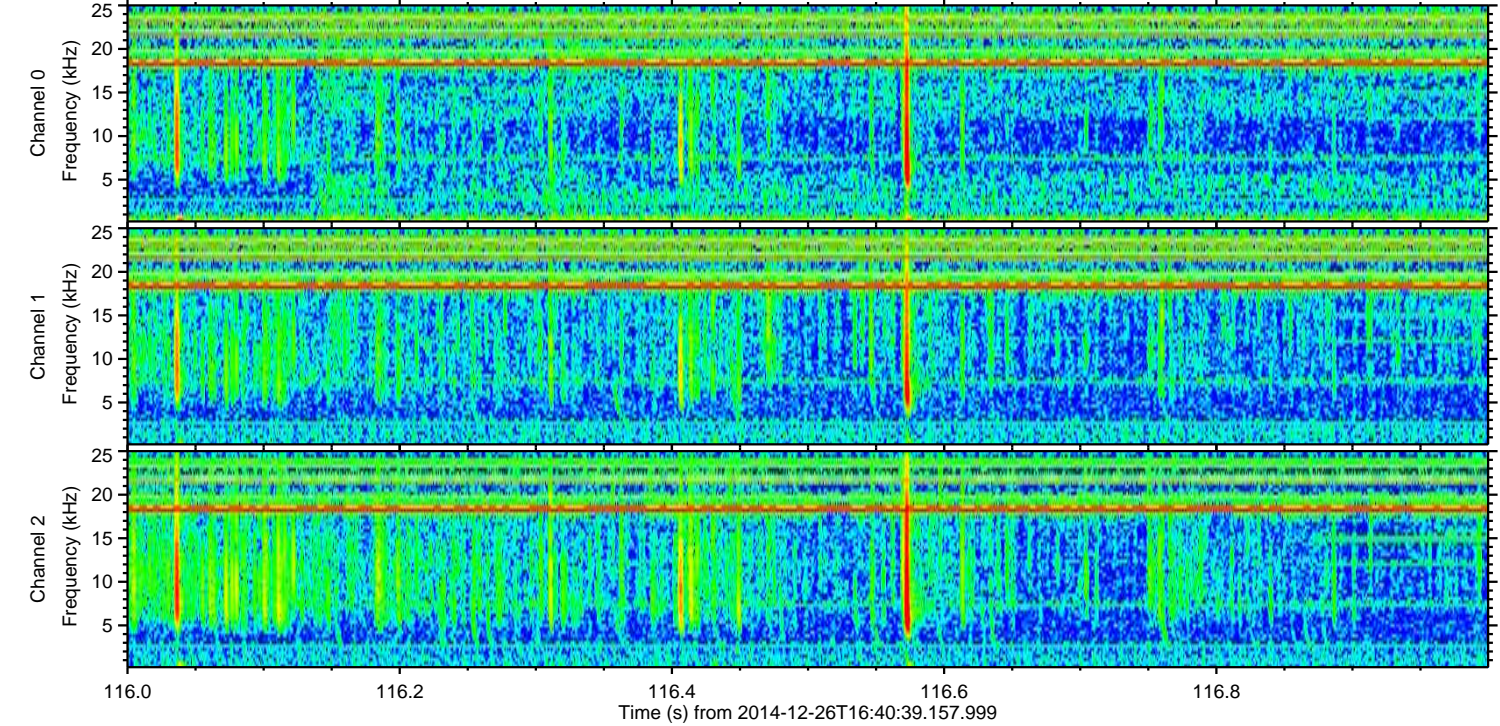
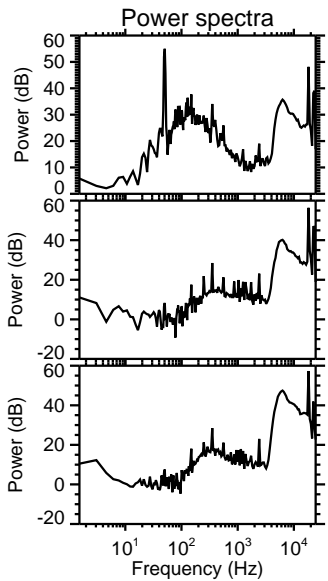
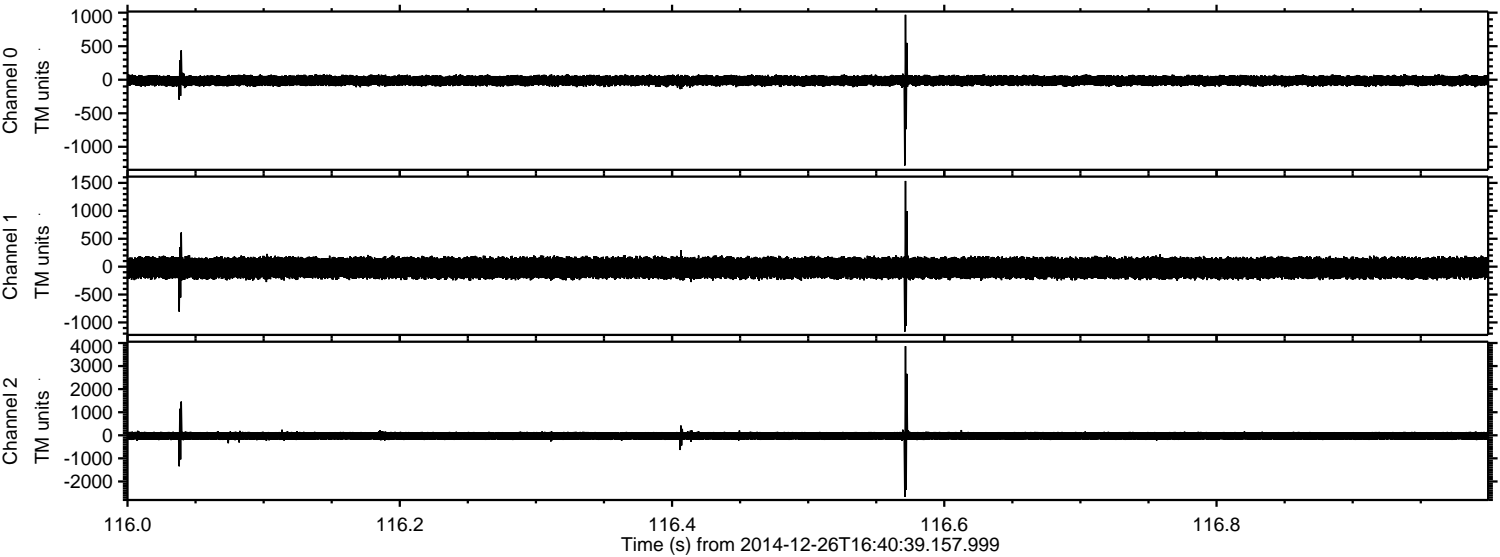

Processed Fri Dec 26 17:48:59 2014 by ELM ver.2012-10-06 from 001__elm20141226_164038__dat00.bin

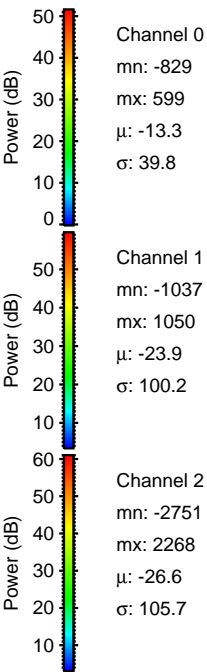
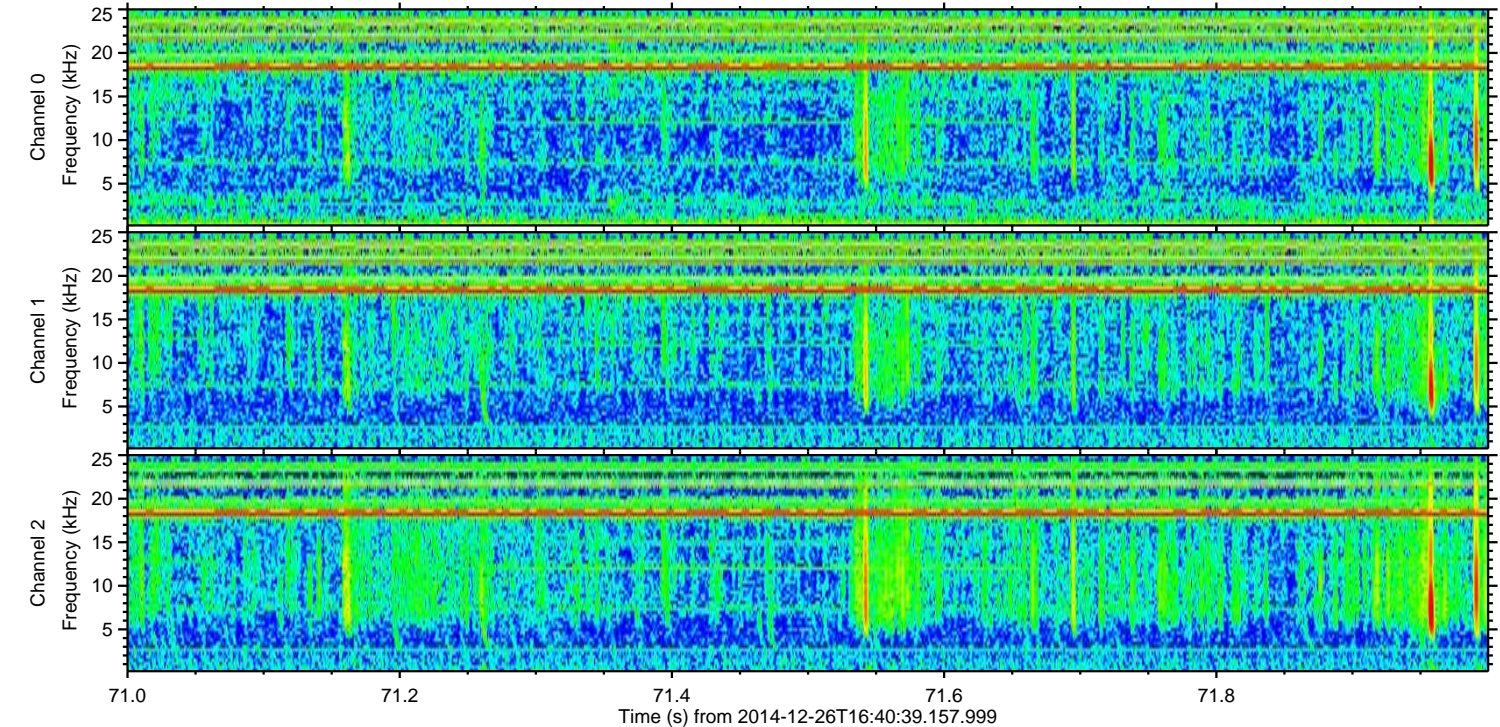
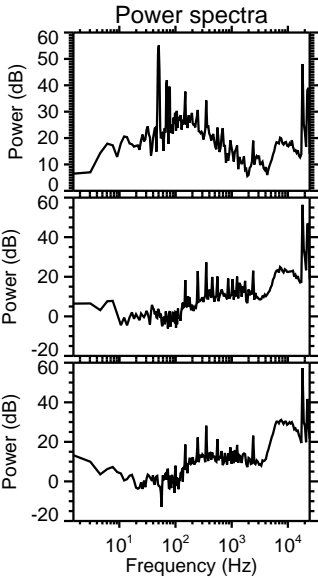
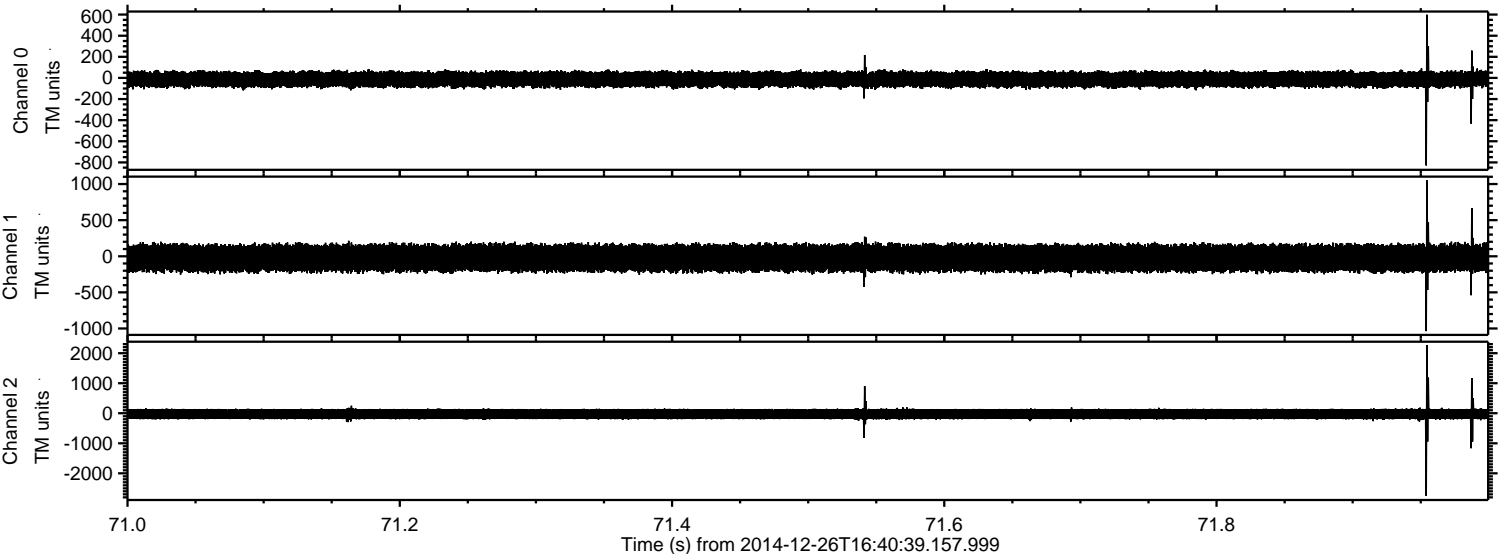

ELMAVAN 3D WAVEFORMS (Measured data sampled at 50 kHz) 49789 packets of 144 samples from 2014-12-26T16:40:39.157.999. Part 142/144

Processed Fri Dec 26 17:49:00 2014 by ELM ver.2012-10-06 from 001__elm20141226_164038__dat00.bin

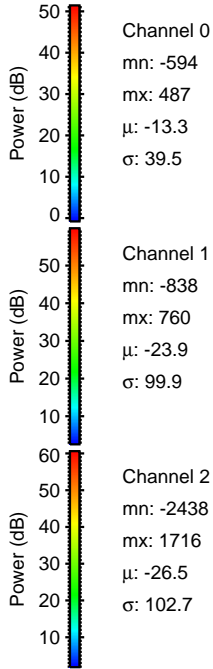
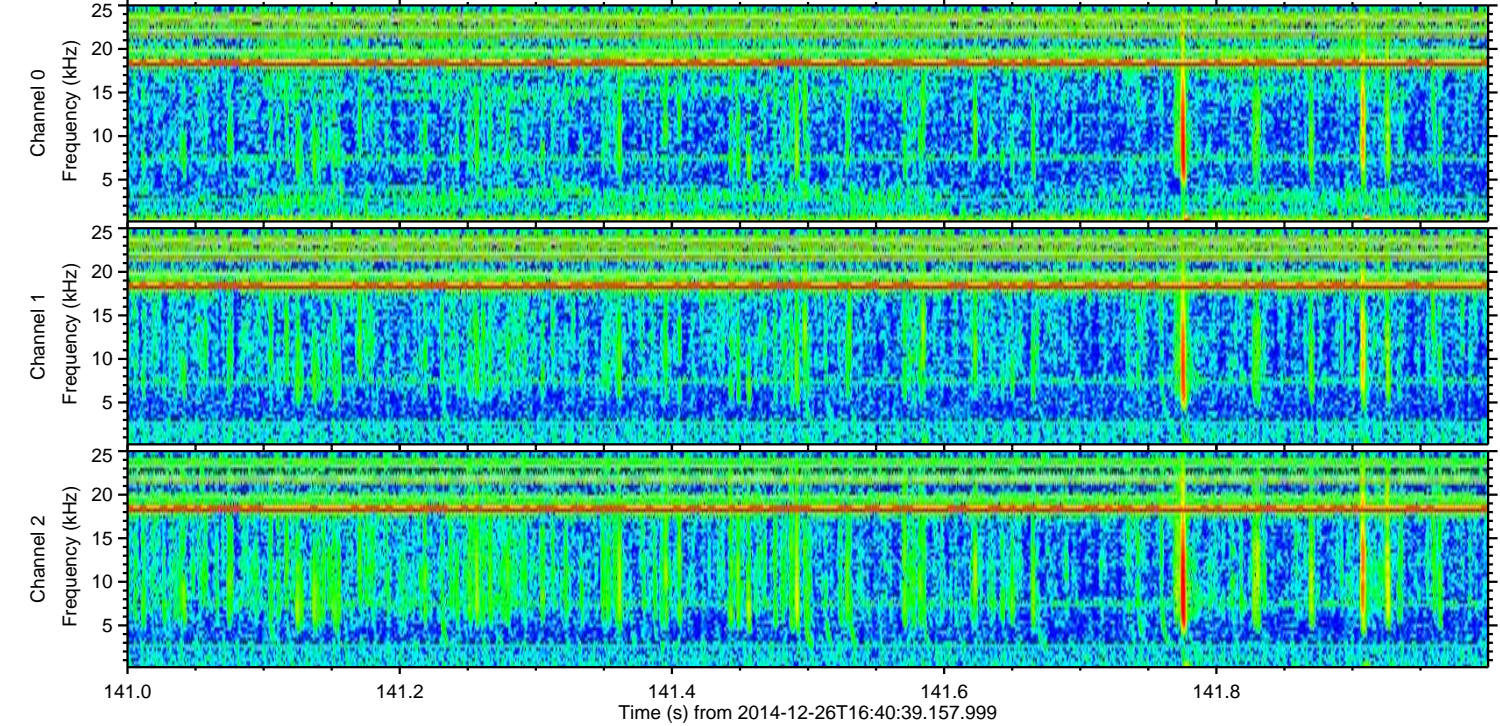
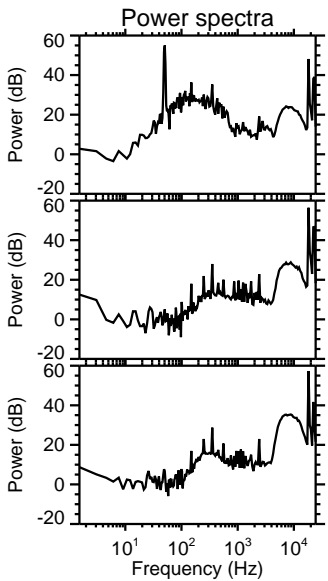
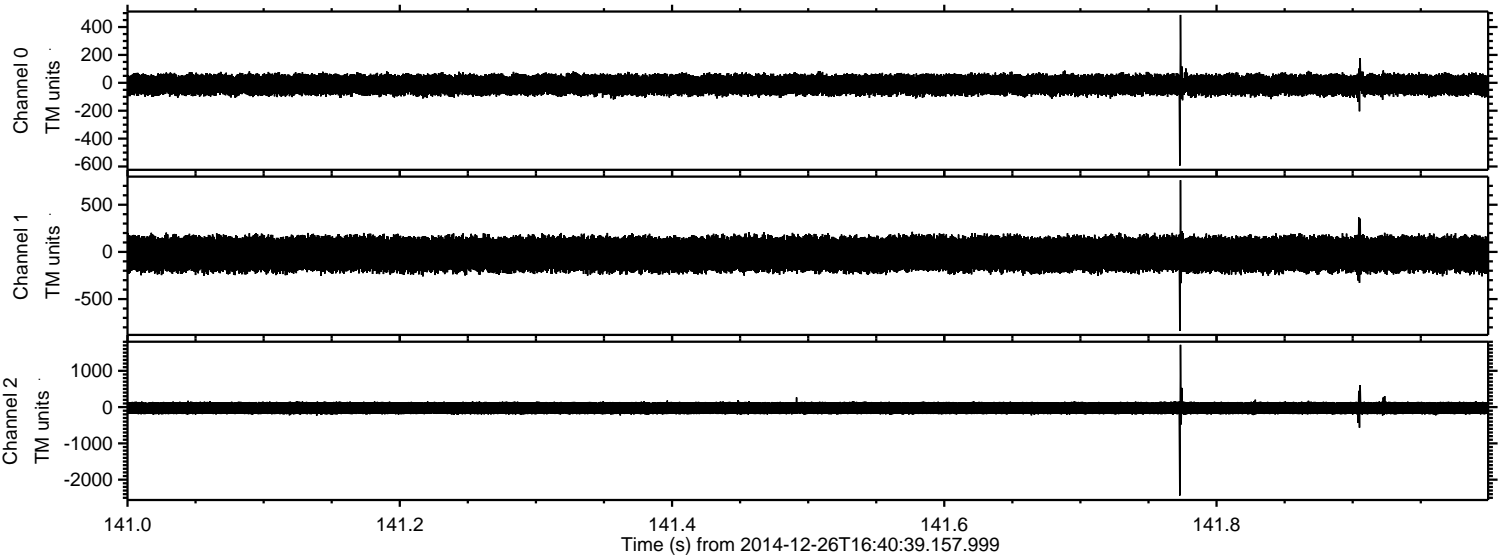

ELMAVAN 3D WAVEFORMS (Measured data sampled at 50 kHz) 49789 packets of 144 samples from 2014-12-26T16:40:39.157.999. Part 141/144

Processed Fri Dec 26 17:49:01 2014 by ELM ver.2012-10-06 from 001__elm20141226_164038__dat00.bin

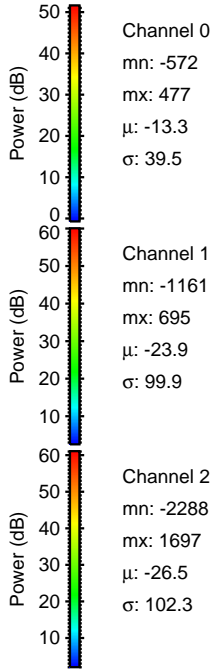
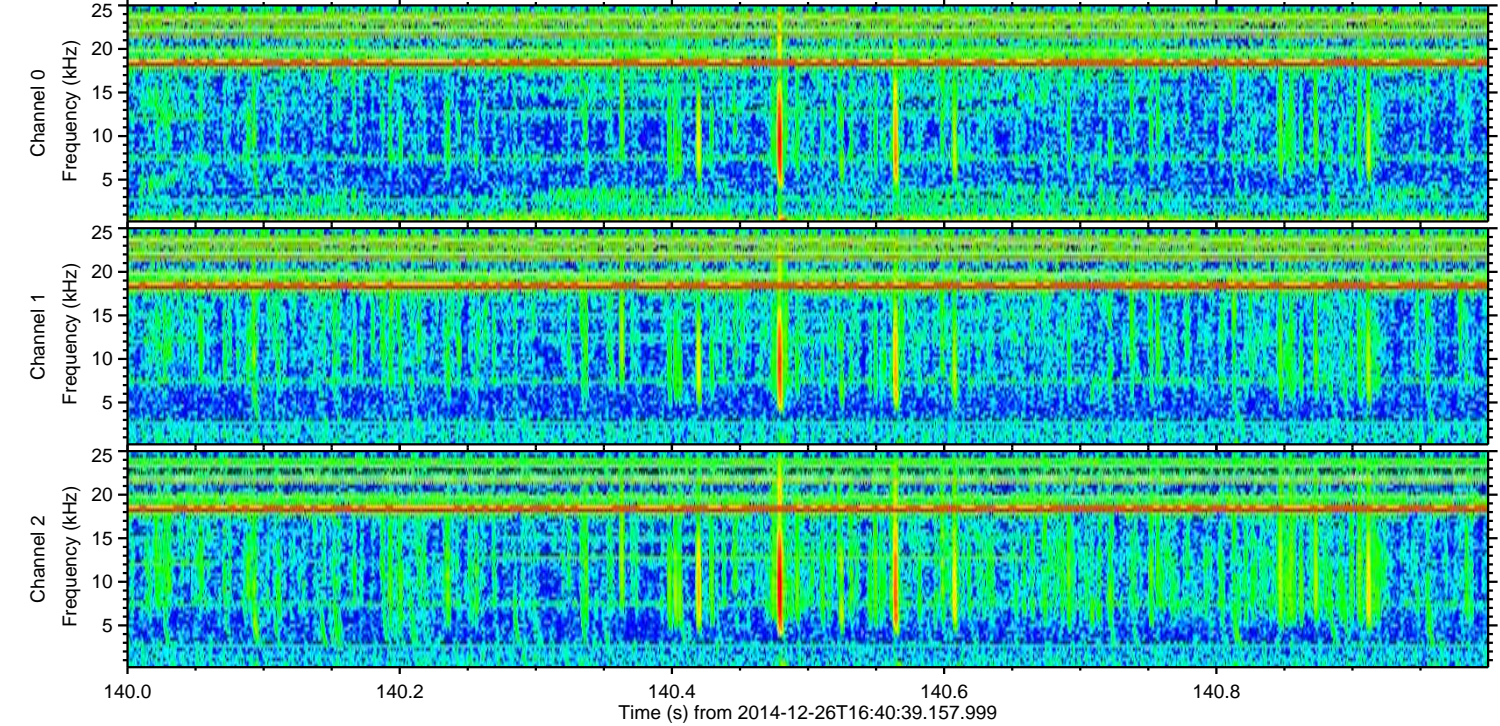
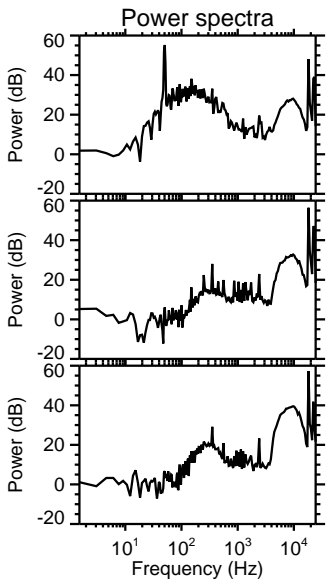
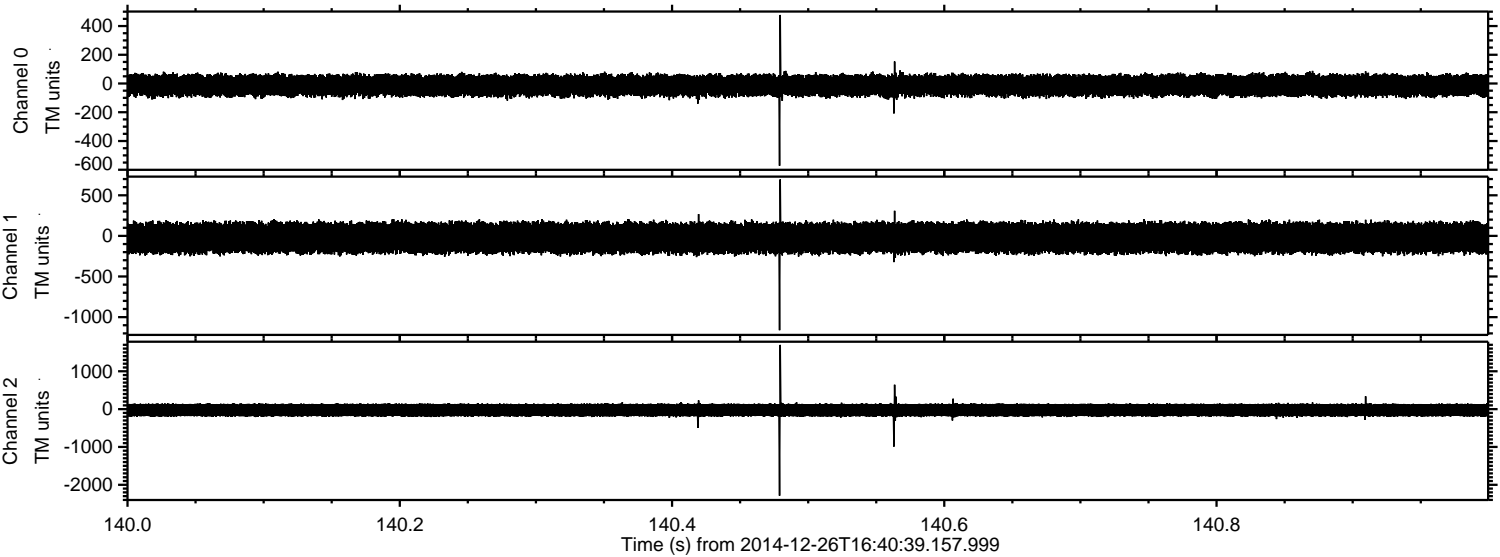

Processed Fri Dec 26 17:49:02 2014 by ELM ver.2012-10-06 from 001__elm20141226_164038__dat00.bin

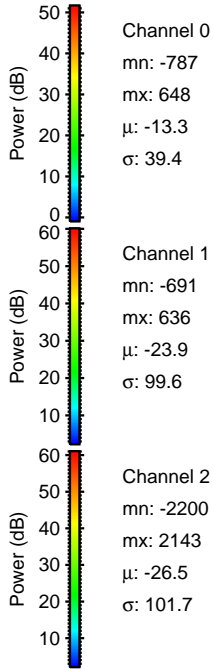
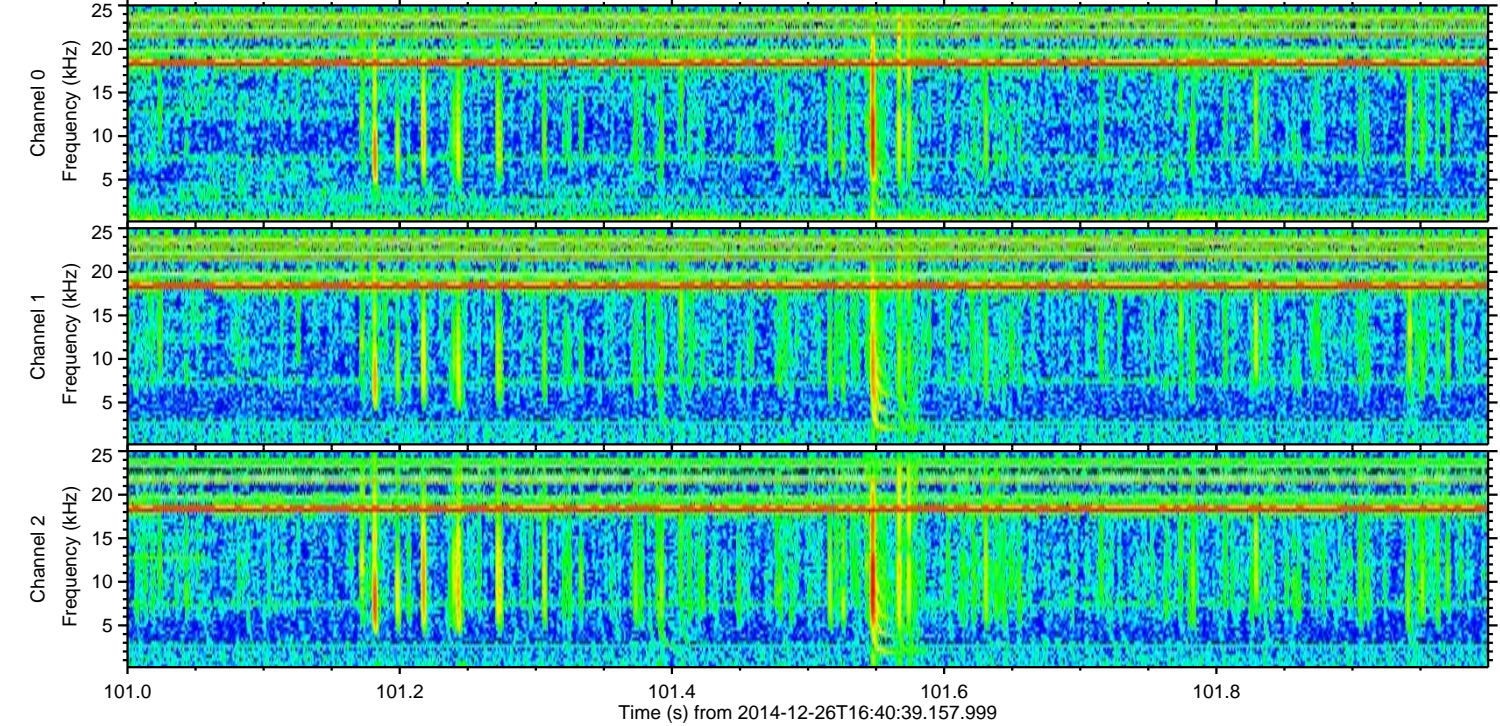
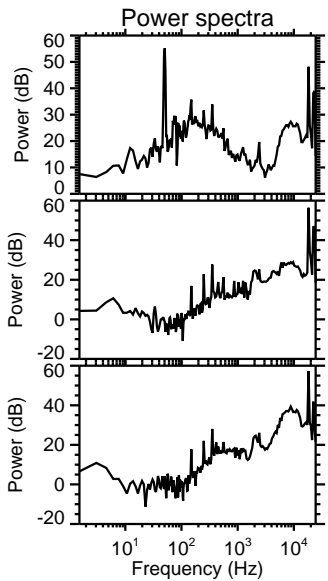
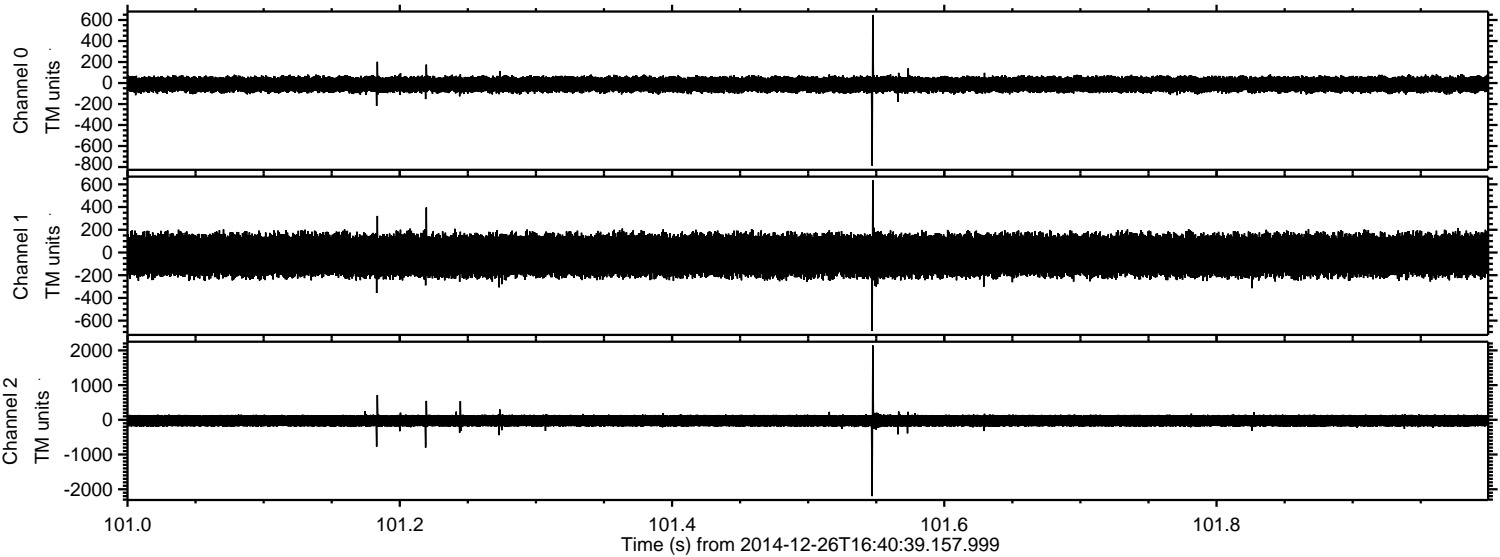

Channel 0
mn: -787
mx: 648
 μ : -13.3
 σ : 39.4

Channel 1
mn: -691
mx: 636
 μ : -23.9
 σ : 99.6

Channel 2
mn: -2200
mx: 2143
 μ : -26.5
 σ : 101.7

Processed Fri Dec 26 17:49:03 2014 by ELM ver.2012-10-06 from 001__elm20141226_164038__dat00.bin

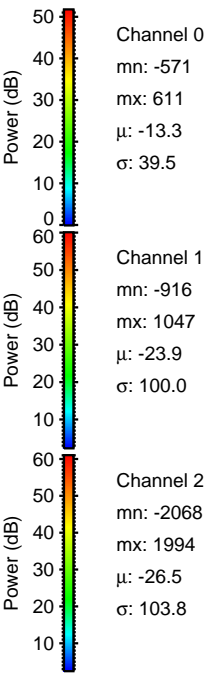
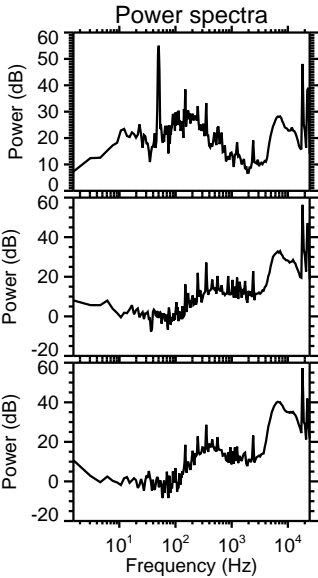
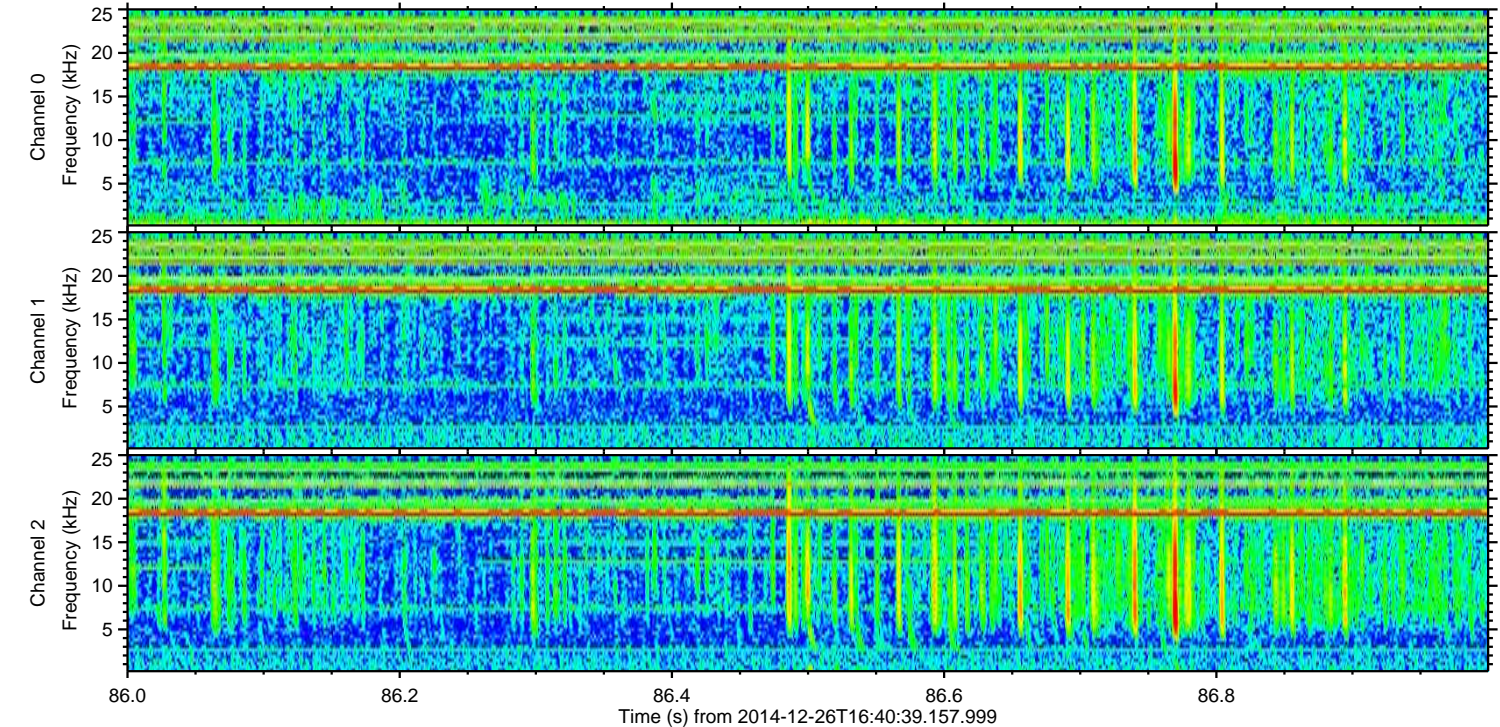
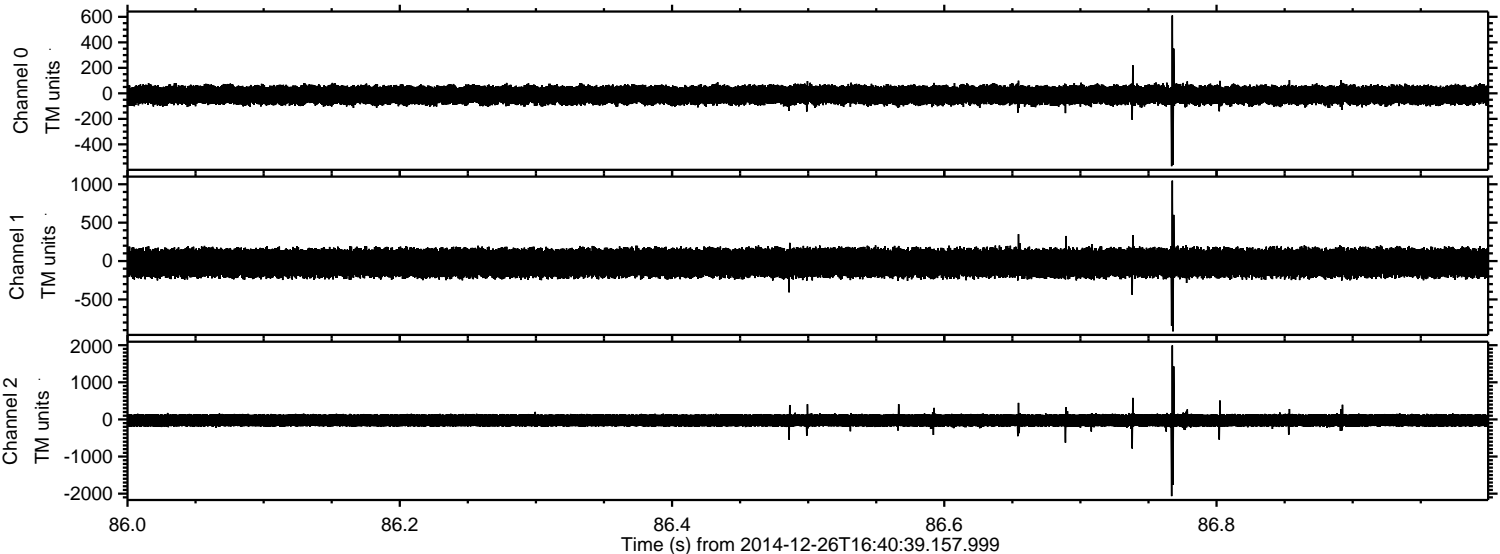

Processed Fri Dec 26 17:49:03 2014 by ELM ver.2012-10-06 from 001__elm20141226_164038__dat00.bin

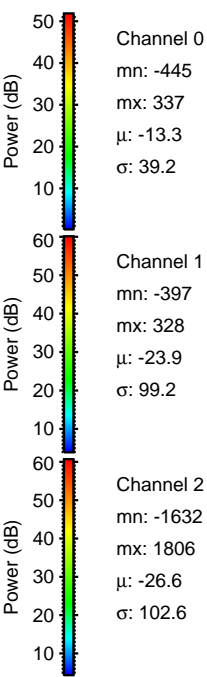
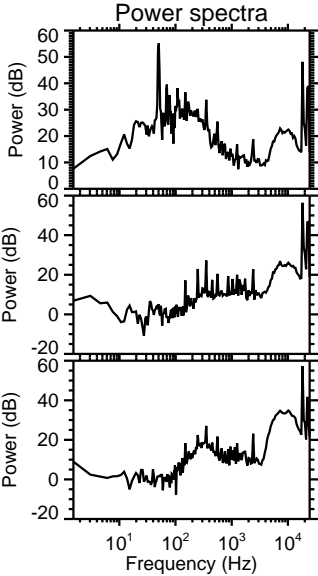
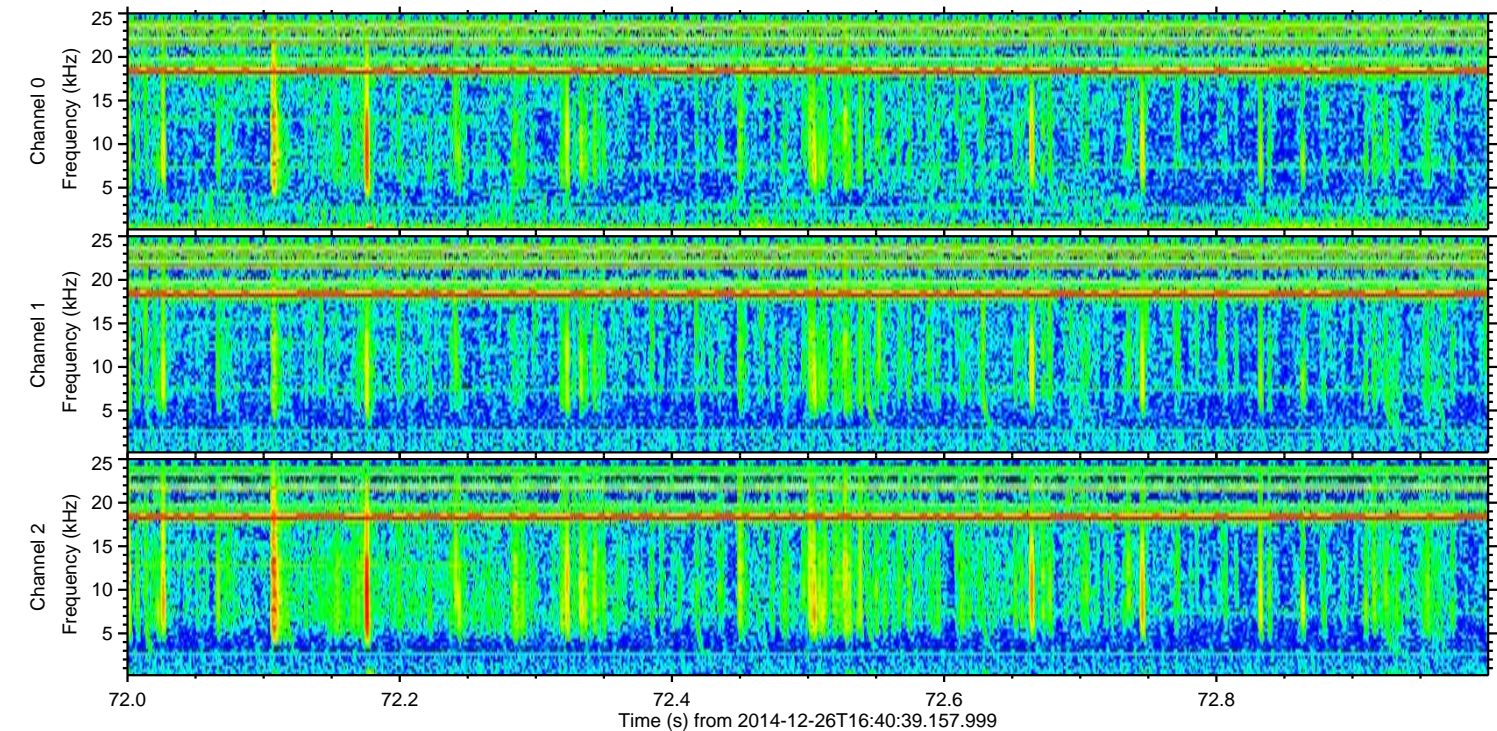
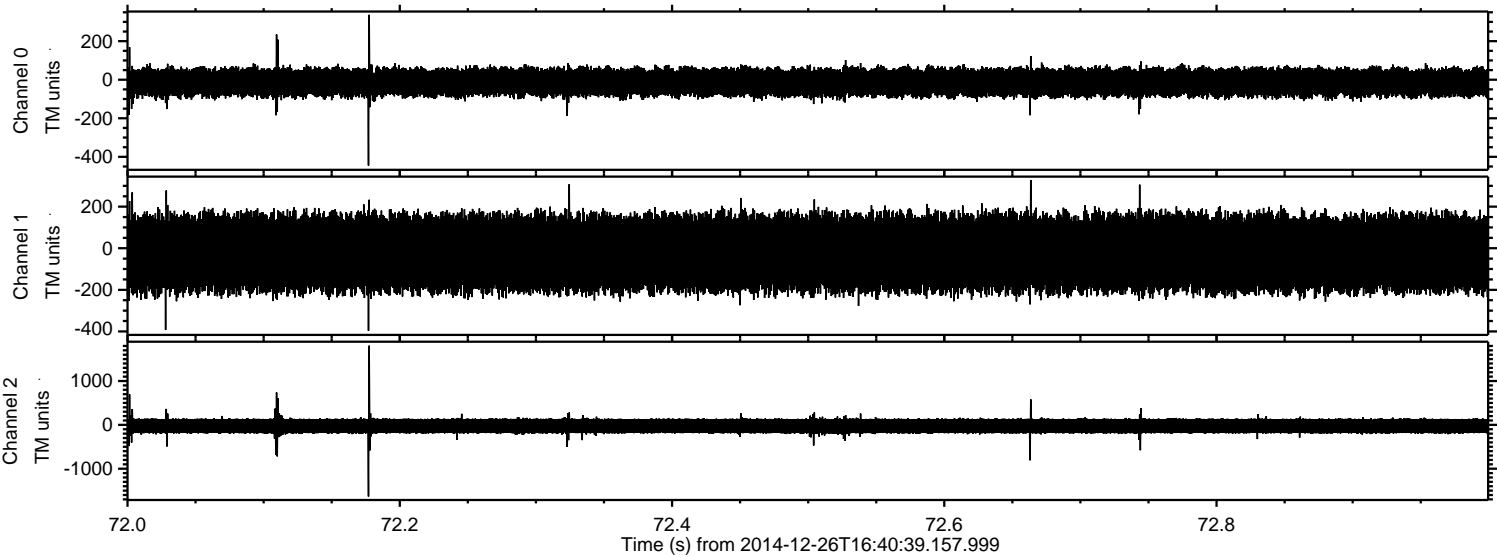

Channel 0
mn: -445
mx: 337
 μ : -13.3
 σ : 39.2

Channel 1
mn: -397
mx: 328
 μ : -23.9
 σ : 99.2

Channel 2
mn: -1632
mx: 1806
 μ : -26.6
 σ : 102.6

Processed Fri Dec 26 17:49:04 2014 by ELM ver.2012-10-06 from 001__elm20141226_164038__dat00.bin

