

ELMAVAN 3D WAVEFORMS (Measured data sampled at 50 kHz) 49788 packets of 144 samples from 2014-12-26T16:15:38.392.999.

Processed Fri Dec 26 17:23:14 2014 by ELM ver.2012-10-06 from 001__elm20141226_161537__dat00.bin

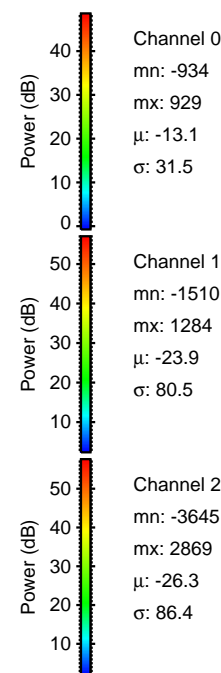
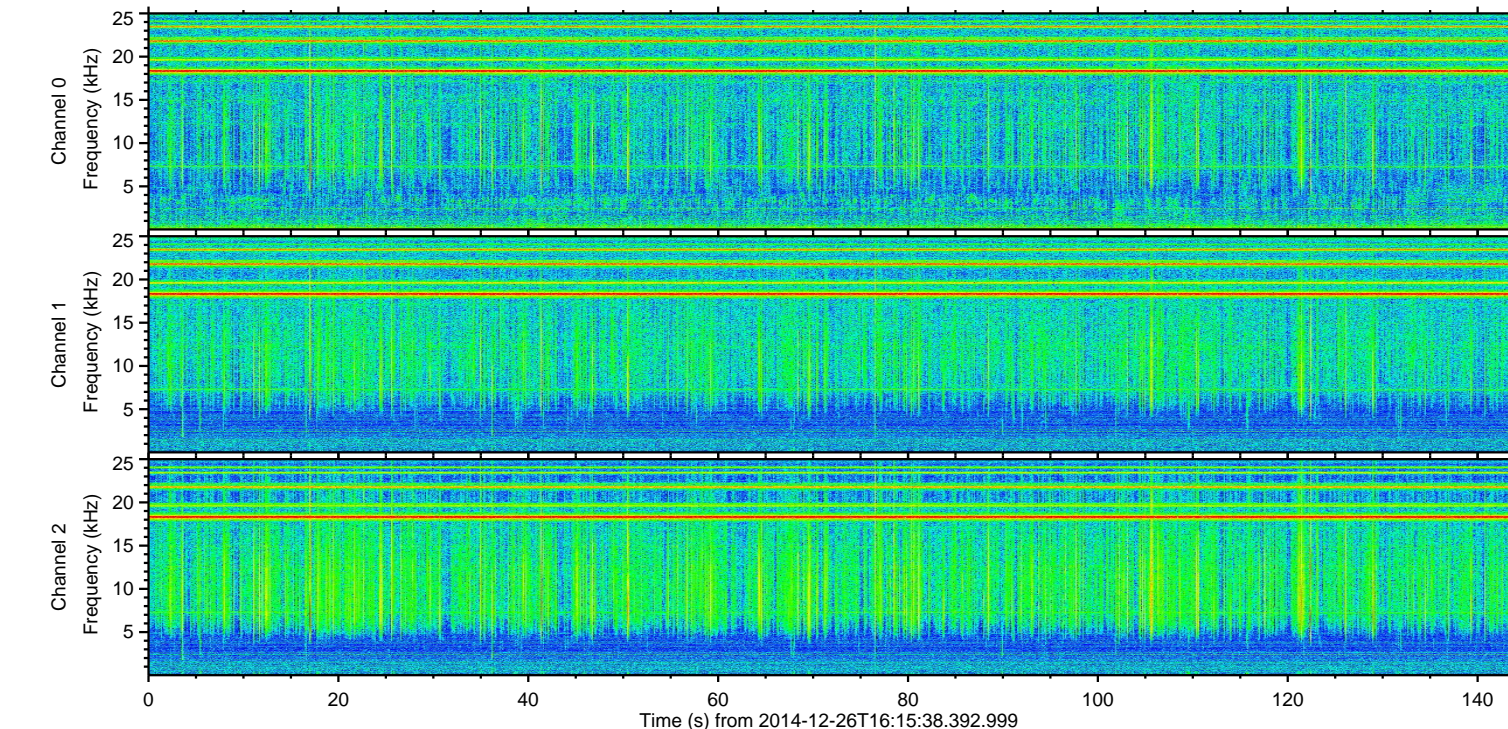
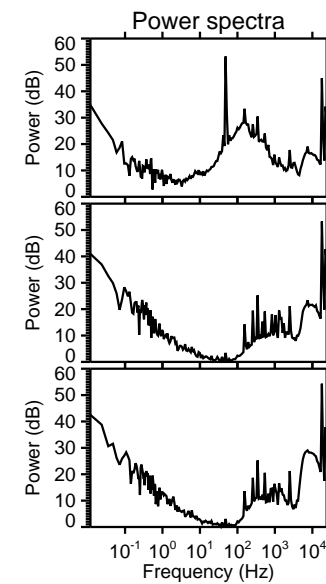
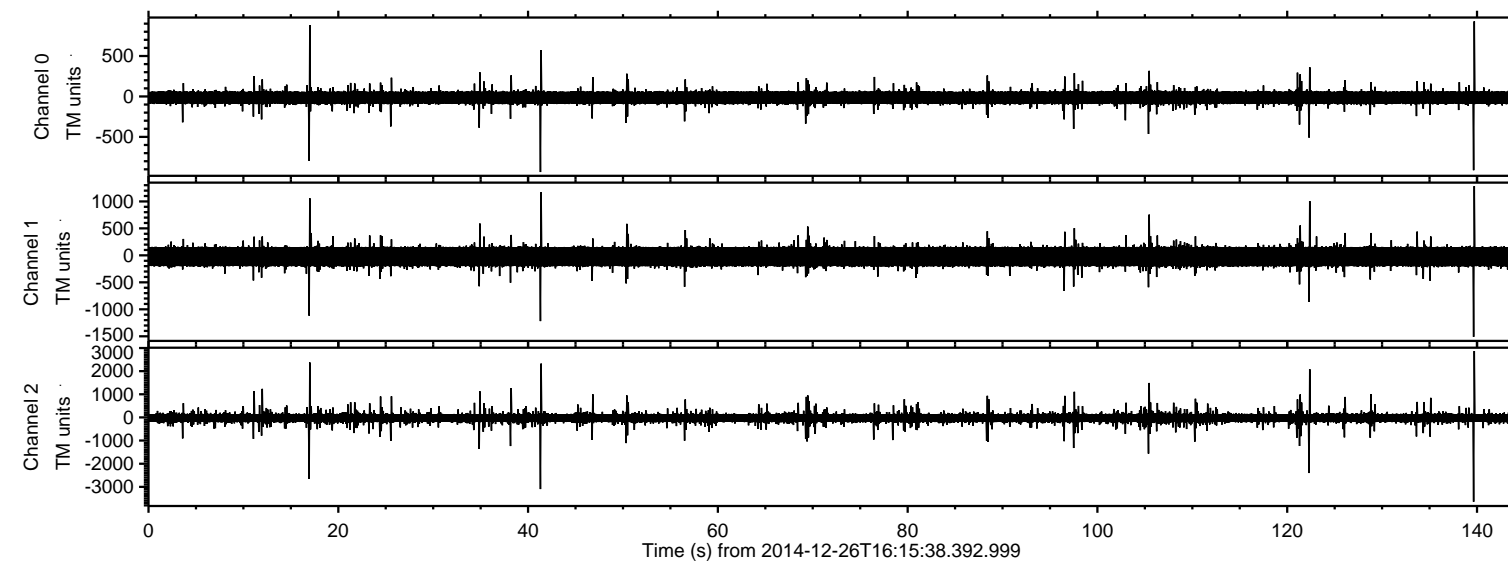

ELMAVAN 3D WAVEFORMS (Measured data sampled at 50 kHz) 49788 packets of 144 samples from 2014-12-26T16:15:38.392.999. Part 140/144

Processed Fri Dec 26 17:23:27 2014 by ELM ver.2012-10-06 from 001__elm20141226_161537__dat00.bin

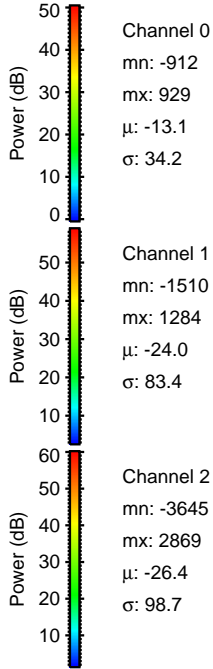
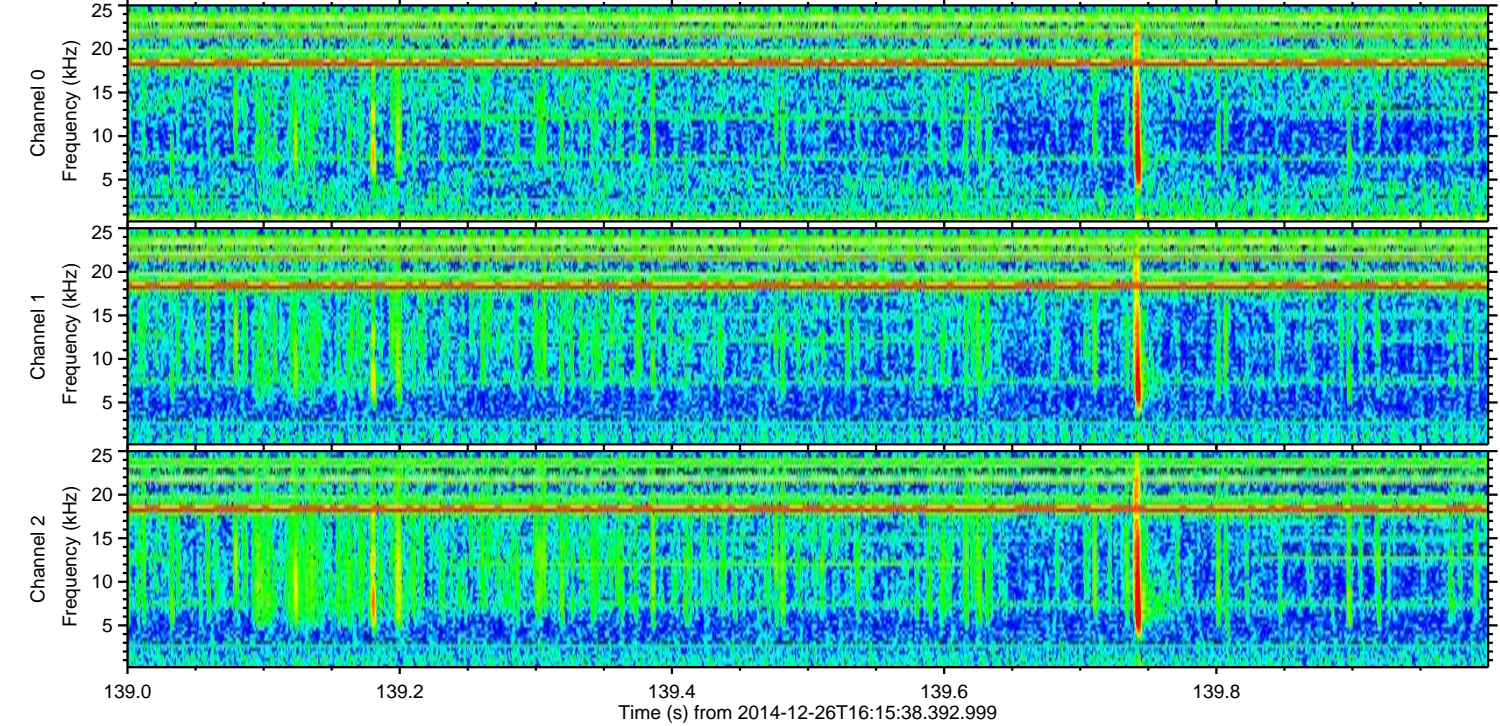
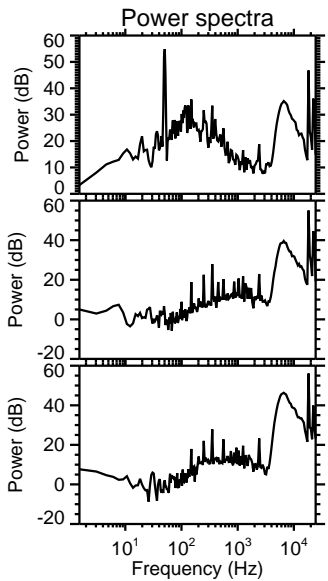
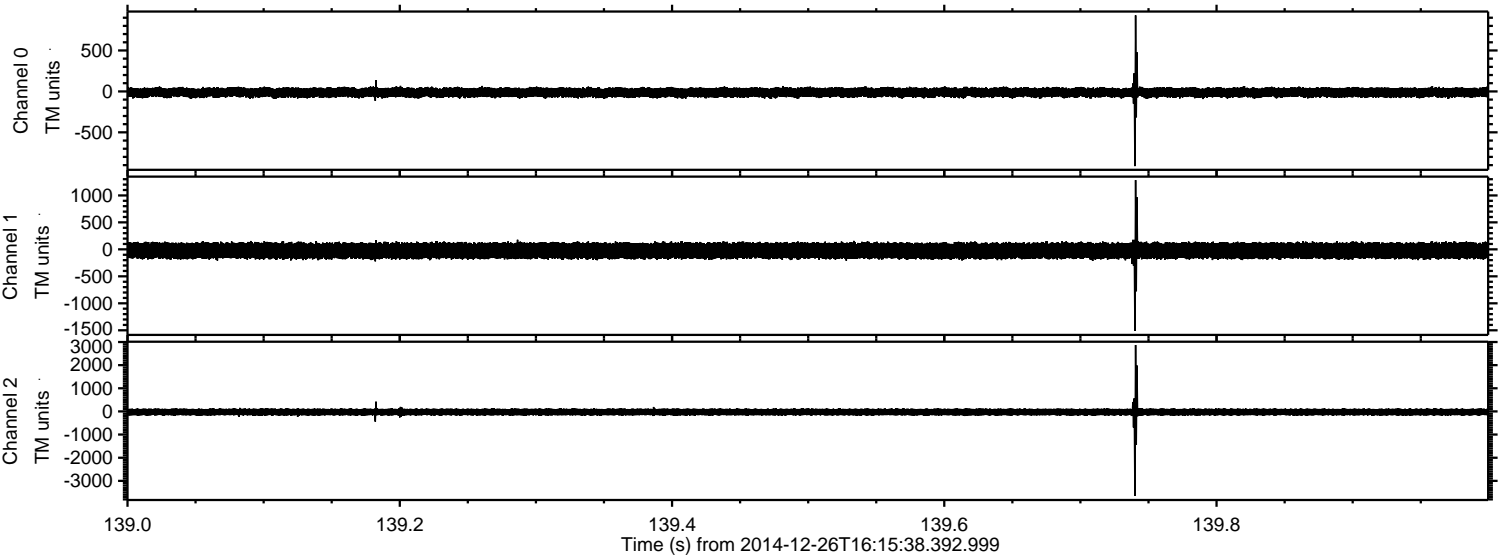

ELMAVAN 3D WAVEFORMS (Measured data sampled at 50 kHz) 49788 packets of 144 samples from 2014-12-26T16:15:38.392.999. Part 42/144

Processed Fri Dec 26 17:23:28 2014 by ELM ver.2012-10-06 from 001__elm20141226_161537__dat00.bin

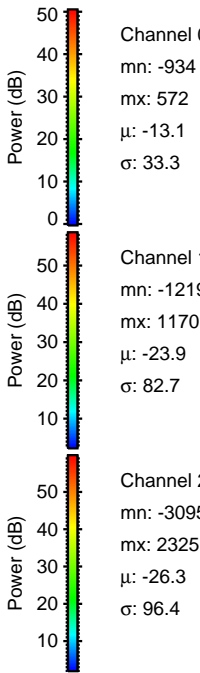
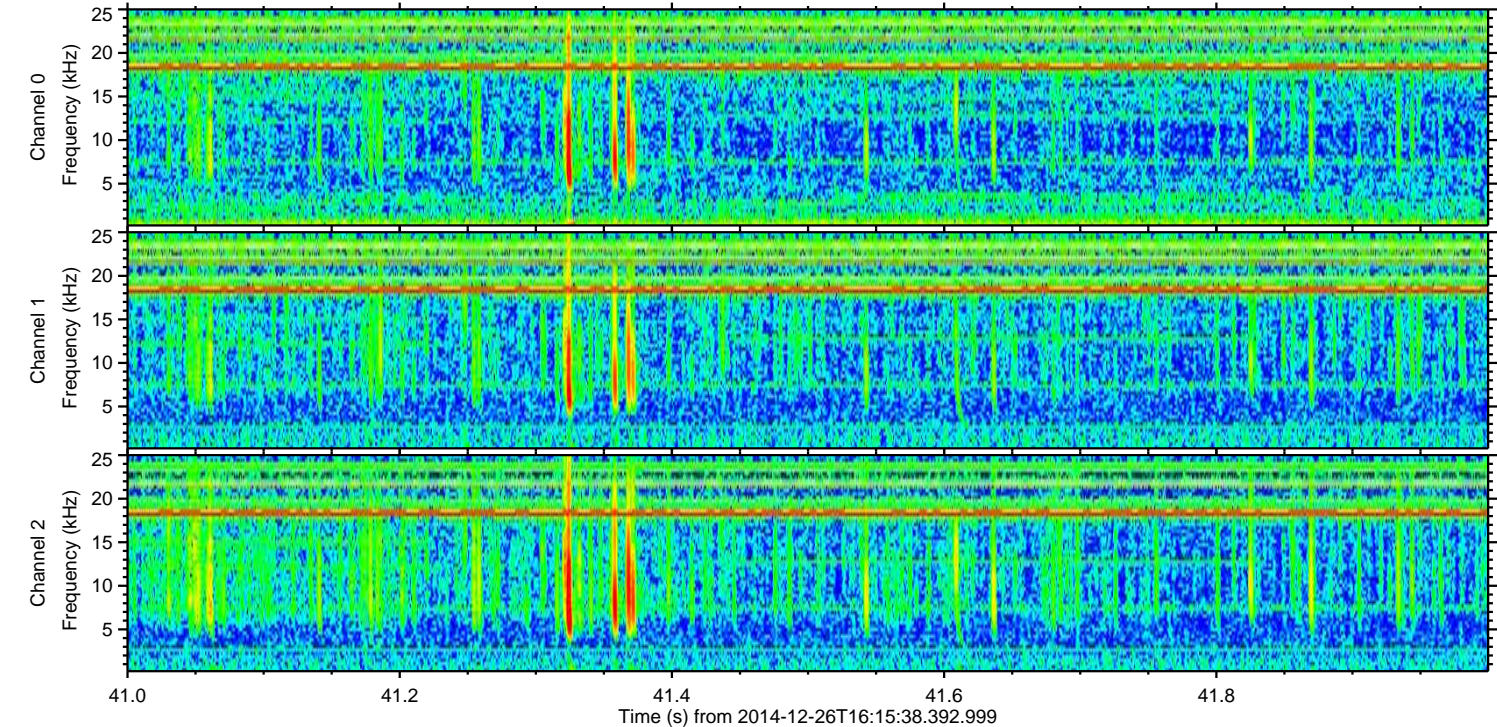
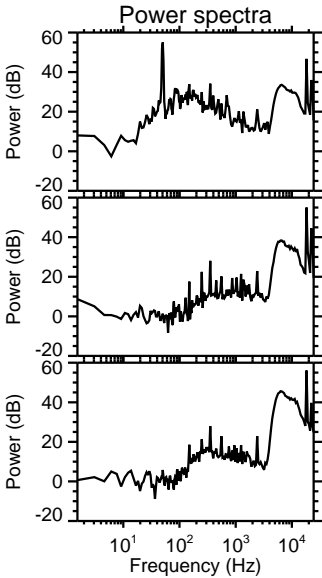
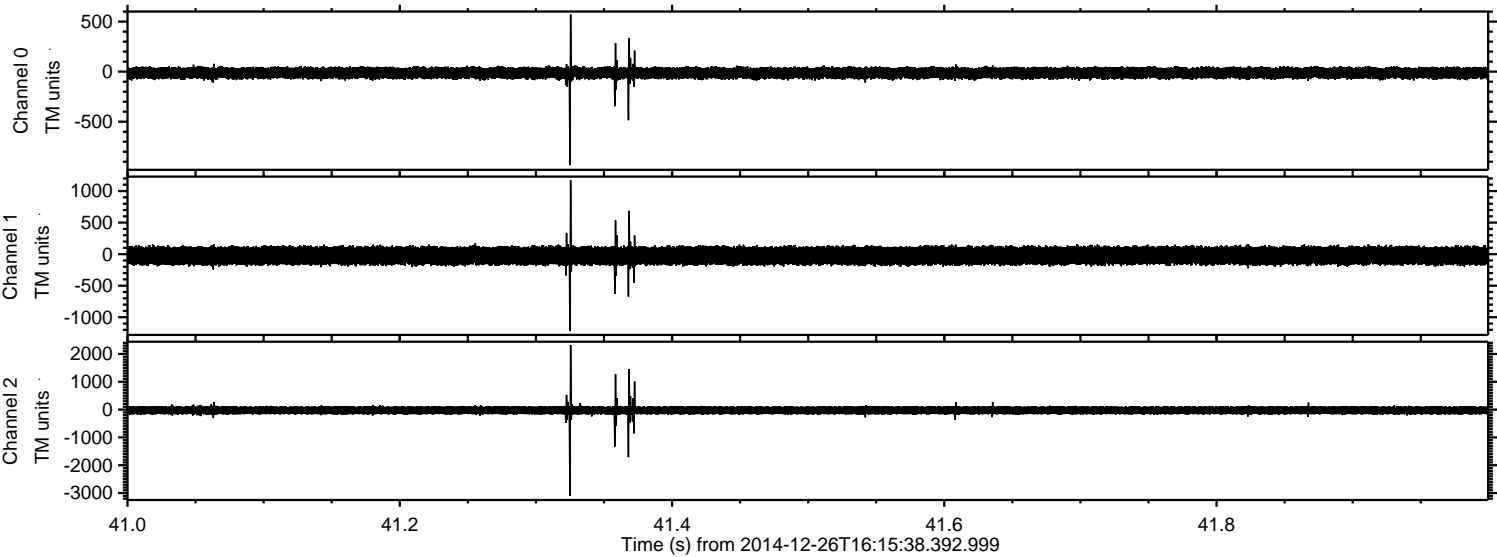

ELMAVAN 3D WAVEFORMS (Measured data sampled at 50 kHz) 49788 packets of 144 samples from 2014-12-26T16:15:38.392.999. Part 18/144

Processed Fri Dec 26 17:23:29 2014 by ELM ver.2012-10-06 from 001__elm20141226_161537__dat00.bin

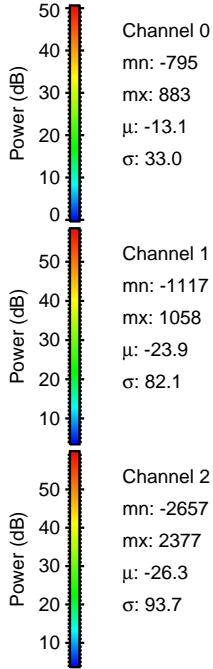
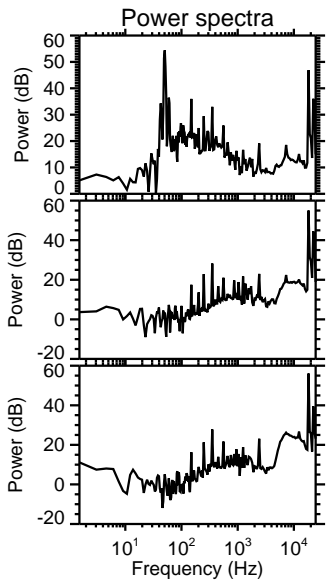
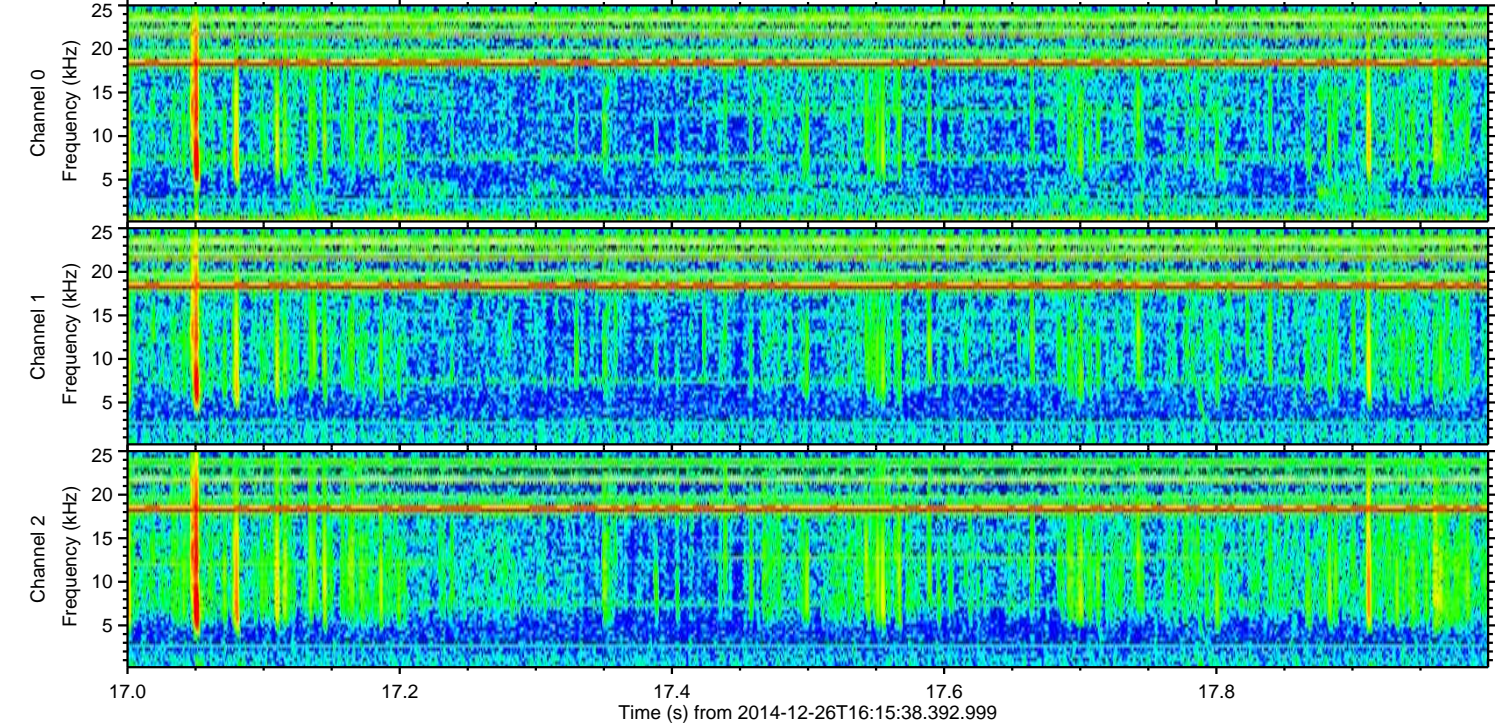
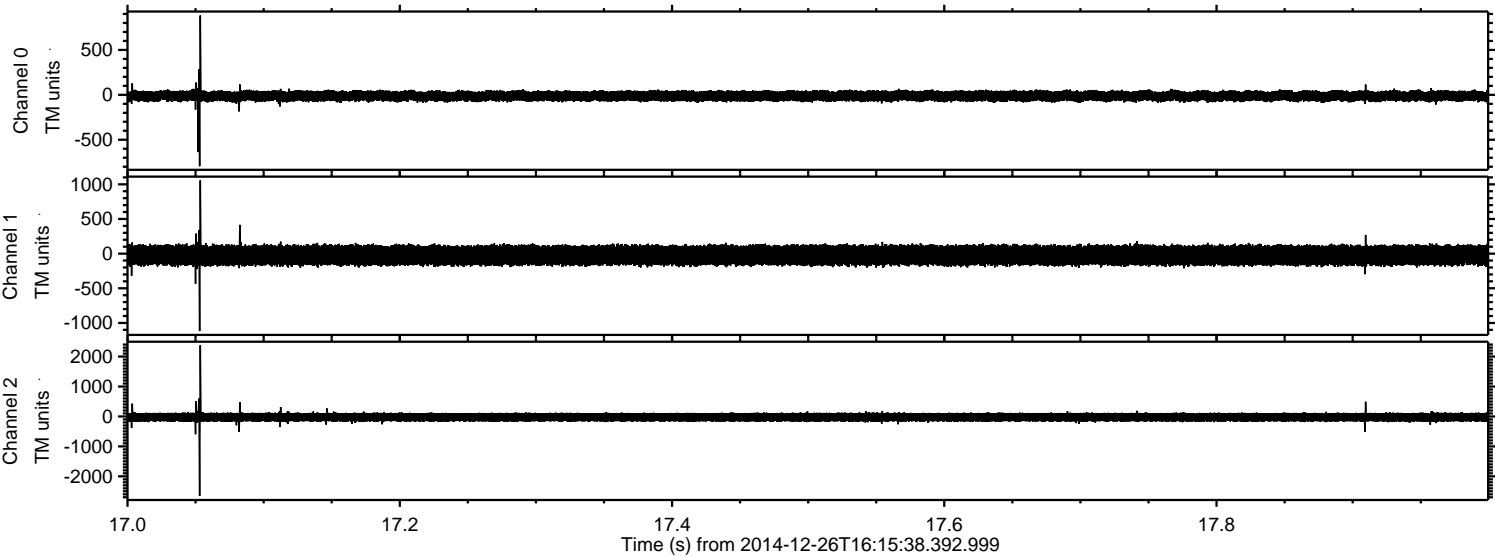

Channel 0
mn: -795
mx: 883
 μ : -13.1
 σ : 33.0

Channel 1
mn: -1117
mx: 1058
 μ : -23.9
 σ : 82.1

Channel 2
mn: -2657
mx: 2377
 μ : -26.3
 σ : 93.7

ELMAVAN 3D WAVEFORMS (Measured data sampled at 50 kHz) 49788 packets of 144 samples from 2014-12-26T16:15:38.392.999. Part 123/144

Processed Fri Dec 26 17:23:30 2014 by ELM ver.2012-10-06 from 001__elm20141226_161537__dat00.bin

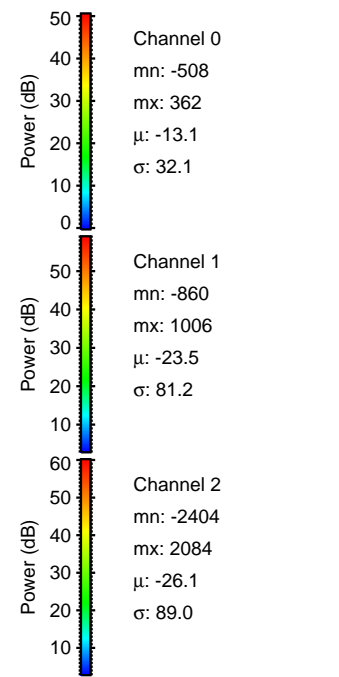
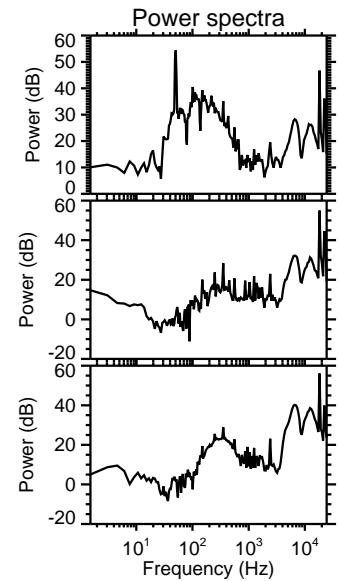
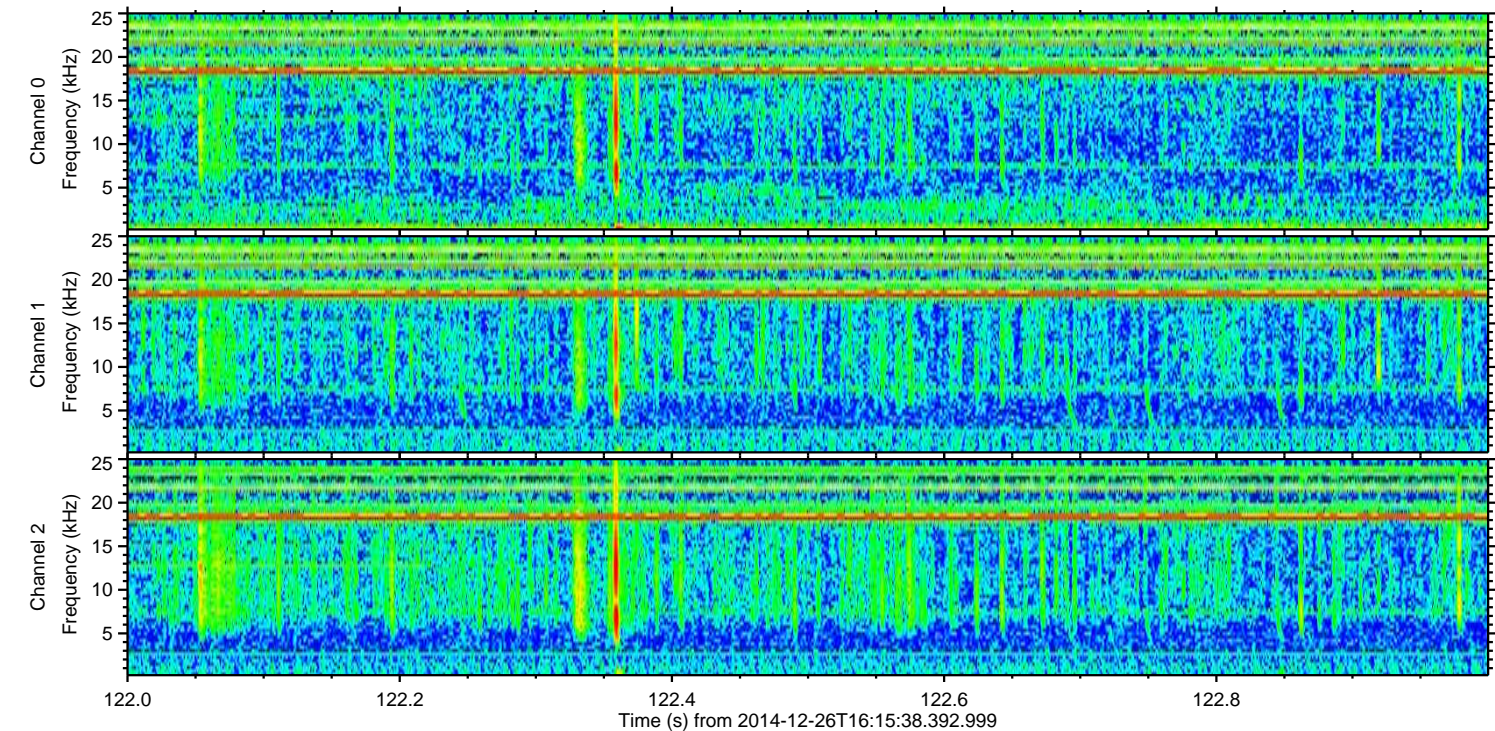
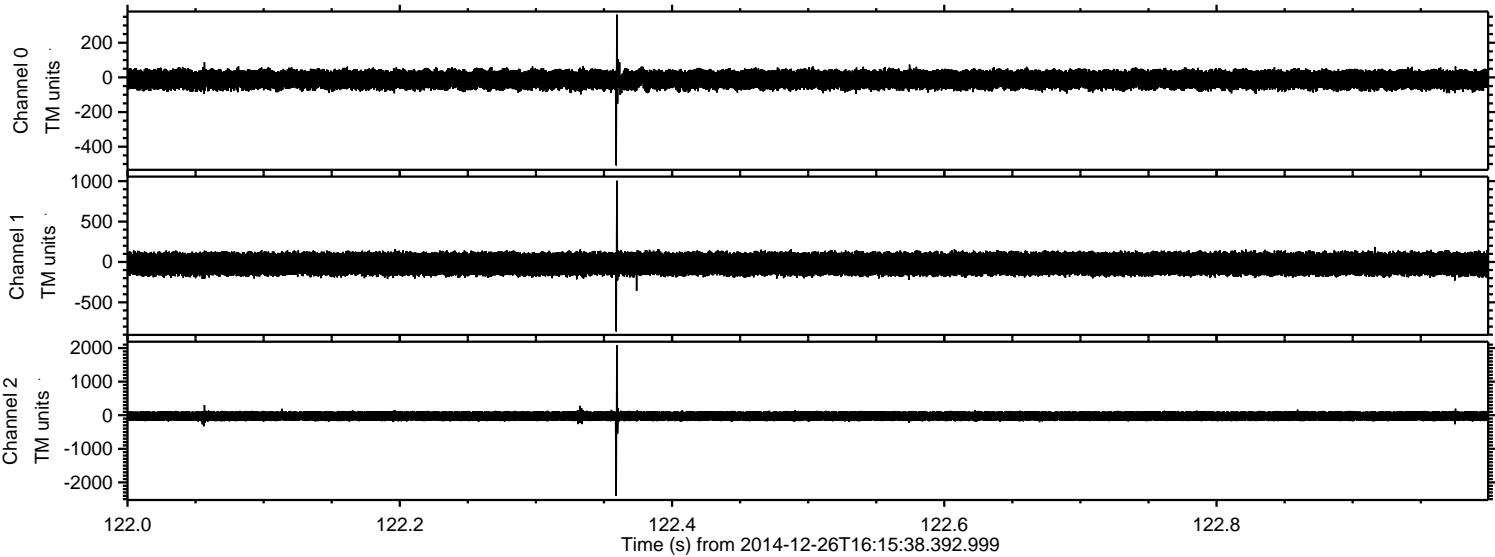

Channel 0
mn: -508
mx: 362
 μ : -13.1
 σ : 32.1

Channel 1
mn: -860
mx: 1006
 μ : -23.5
 σ : 81.2

Channel 2
mn: -2404
mx: 2084
 μ : -26.1
 σ : 89.0

ELMAVAN 3D WAVEFORMS (Measured data sampled at 50 kHz) 49788 packets of 144 samples from 2014-12-26T16:15:38.392.999. Part 106/144

Processed Fri Dec 26 17:23:30 2014 by ELM ver.2012-10-06 from 001__elm20141226_161537__dat00.bin

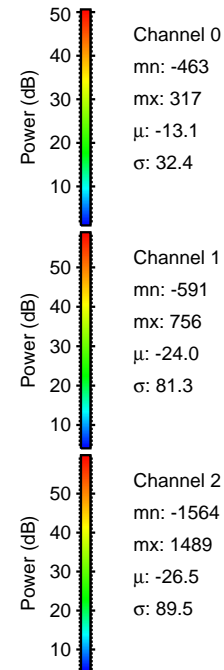
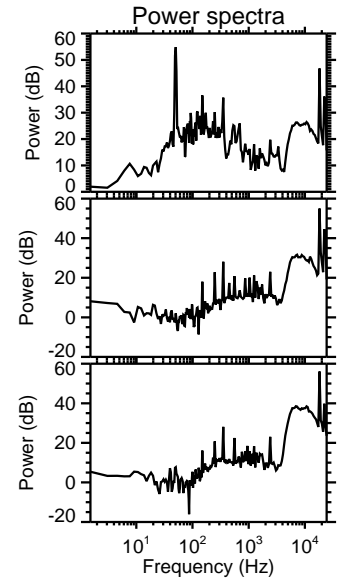
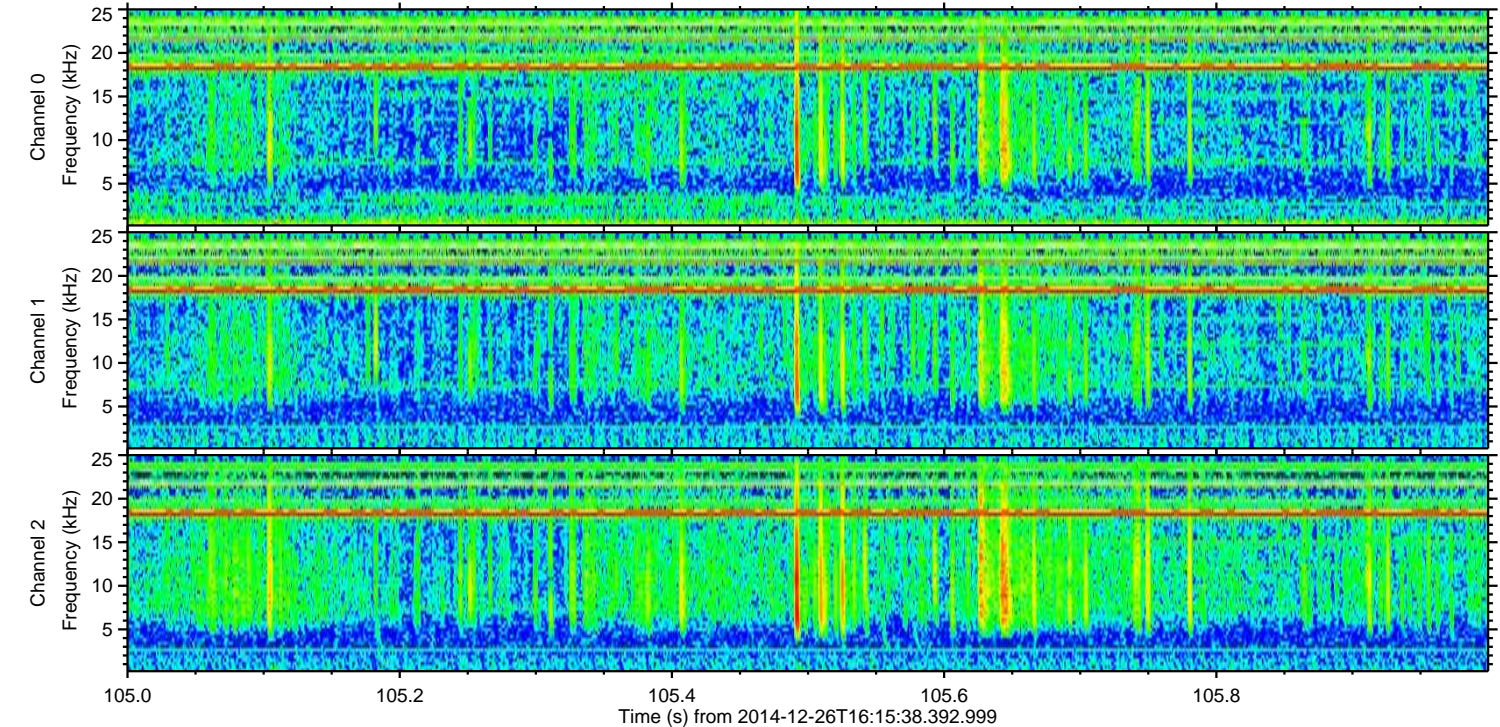
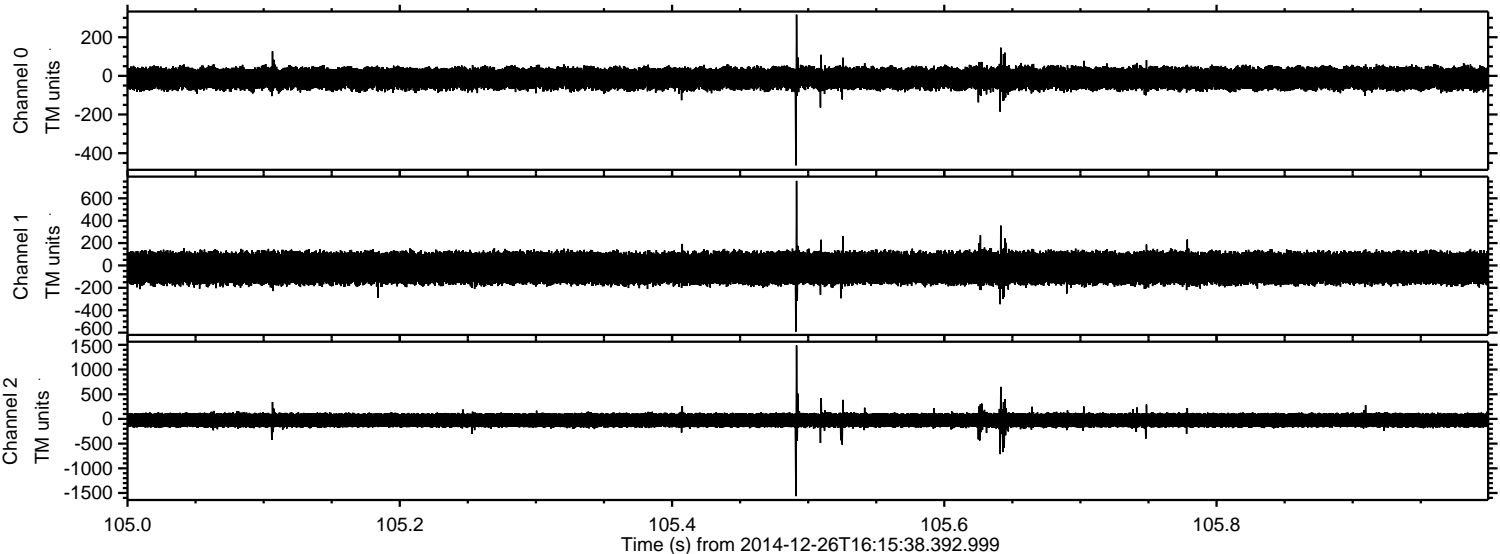

Processed Fri Dec 26 17:23:31 2014 by ELM ver.2012-10-06 from 001__elm20141226_161537__dat00.bin

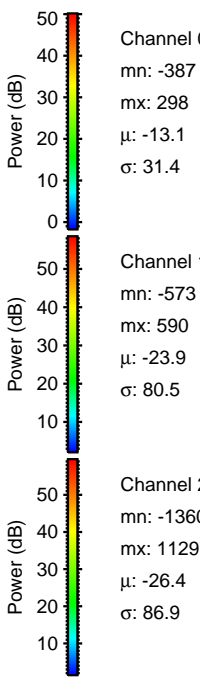
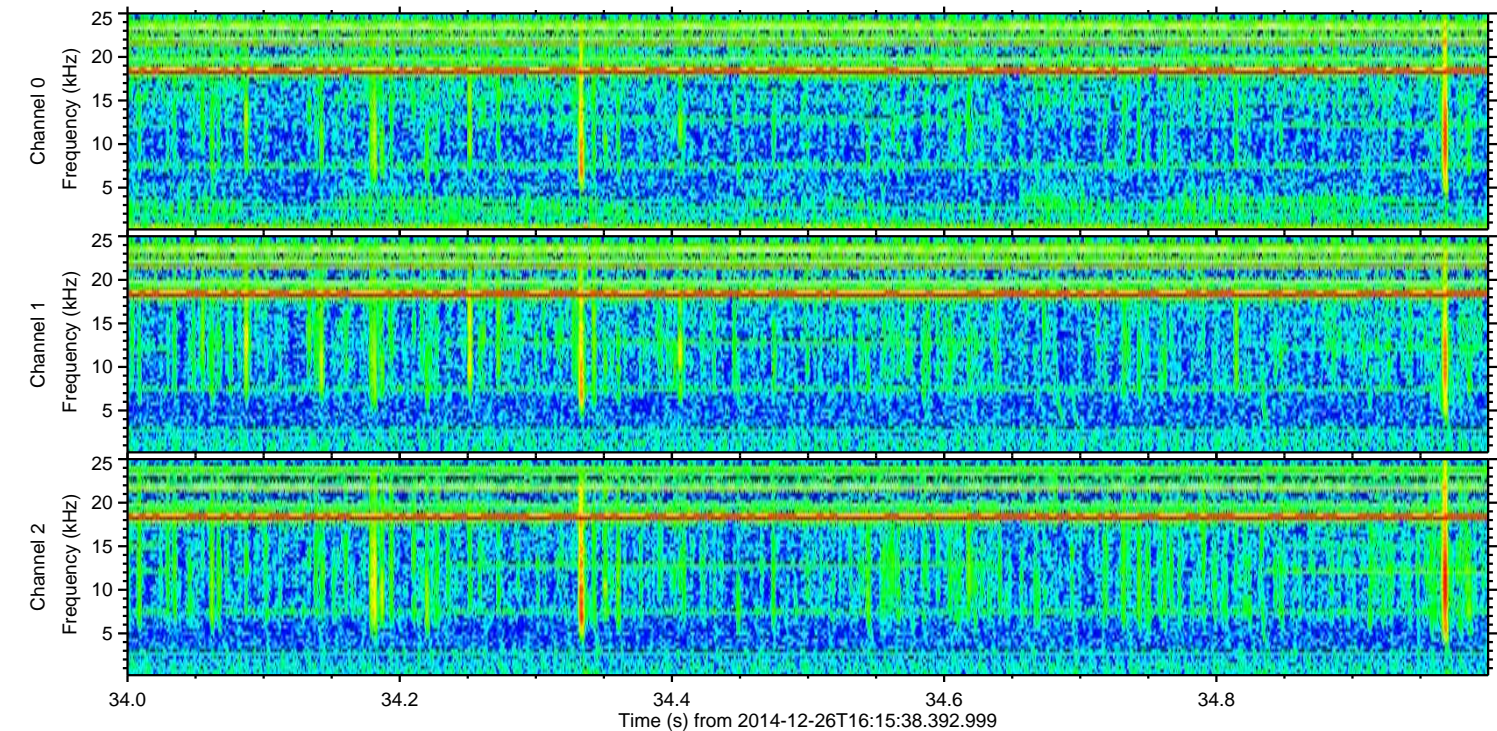
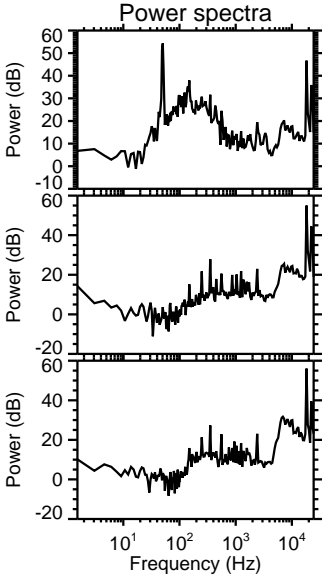
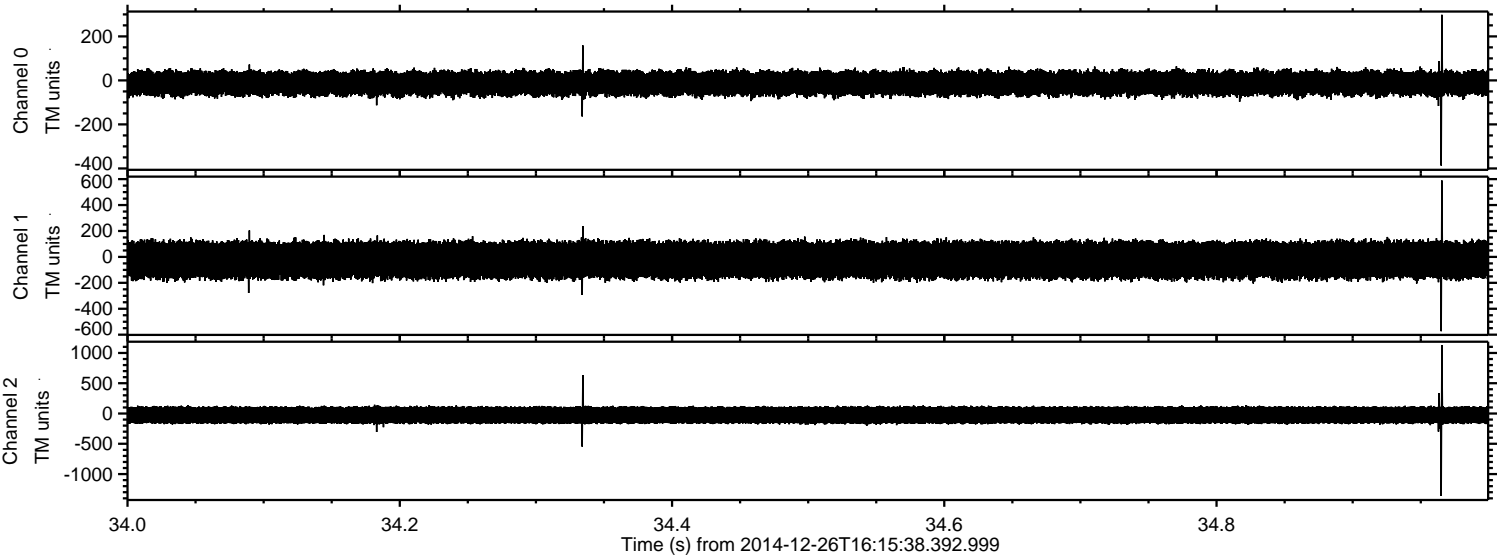

ELMAVAN 3D WAVEFORMS (Measured data sampled at 50 kHz) 49788 packets of 144 samples from 2014-12-26T16:15:38.392.999. Part 98/144

Processed Fri Dec 26 17:23:32 2014 by ELM ver.2012-10-06 from 001__elm20141226_161537__dat00.bin

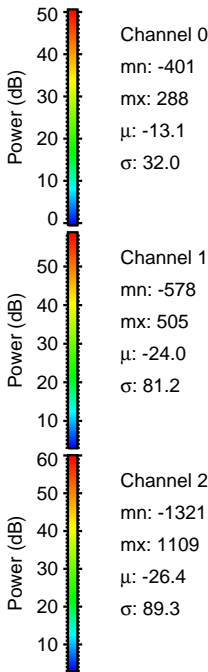
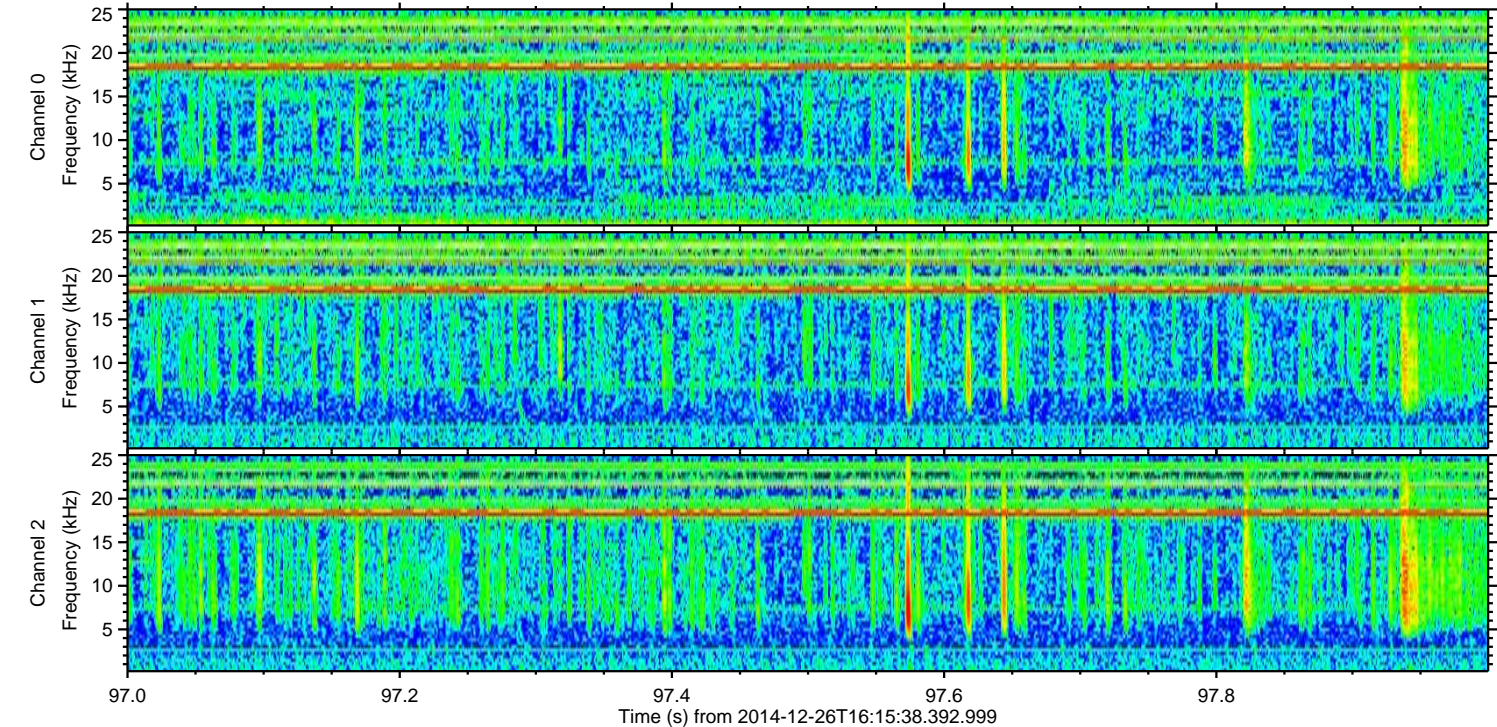
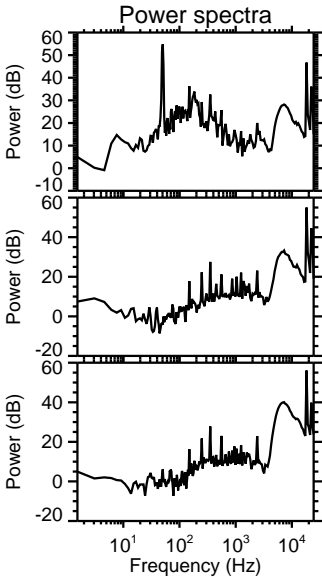
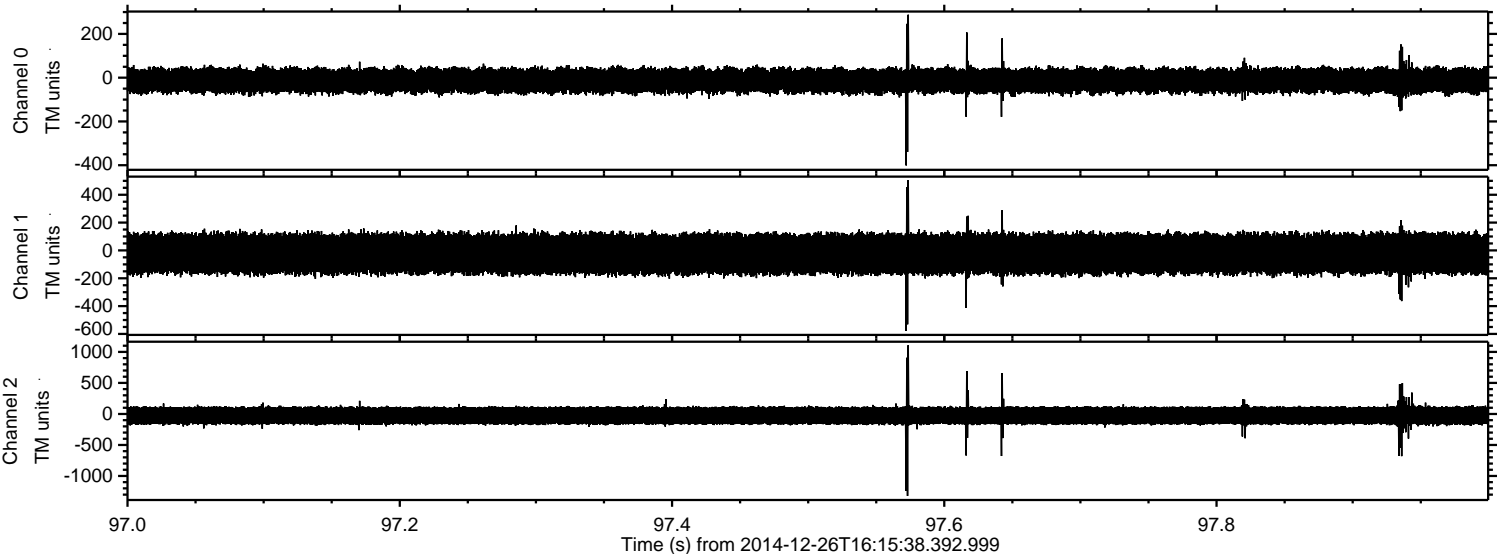

Processed Fri Dec 26 17:23:33 2014 by ELM ver.2012-10-06 from 001__elm20141226_161537__dat00.bin

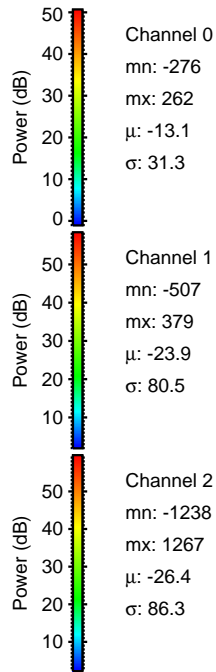
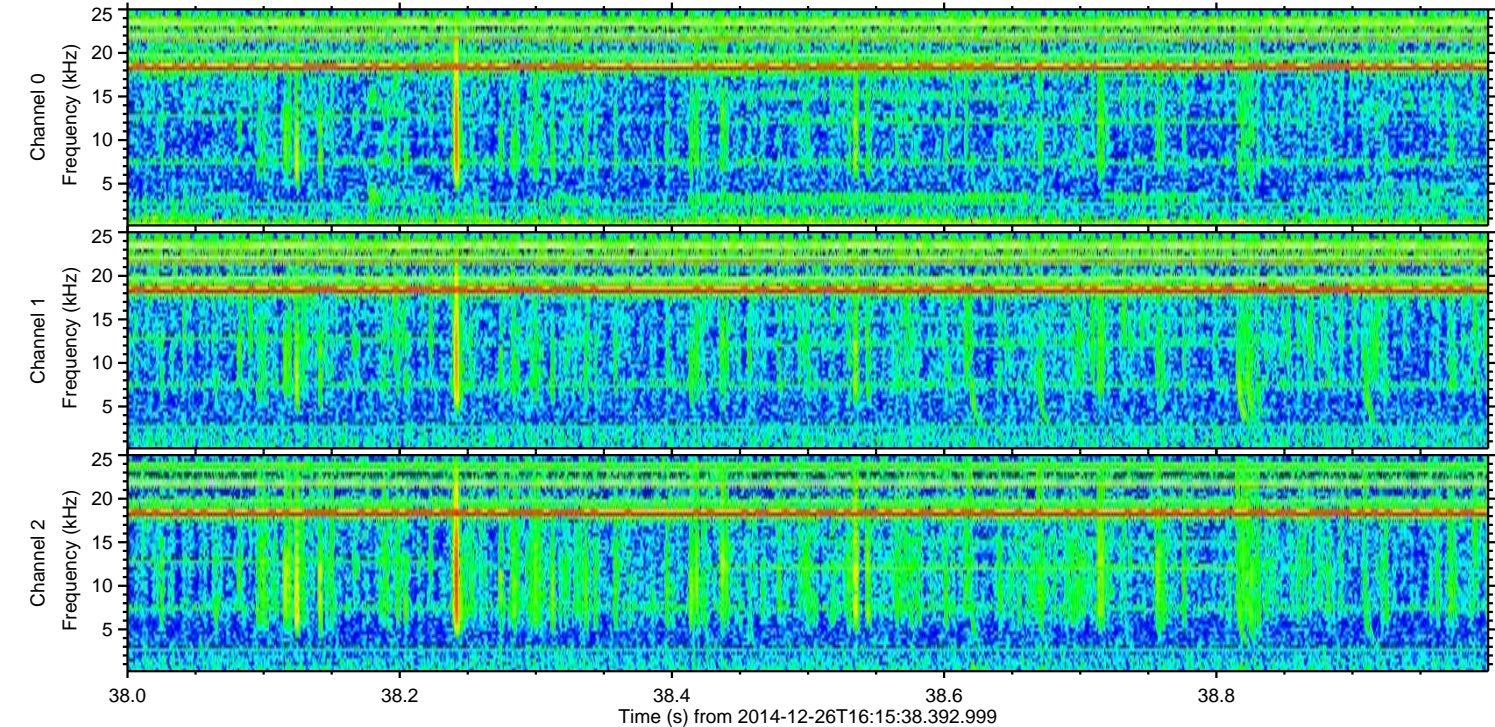
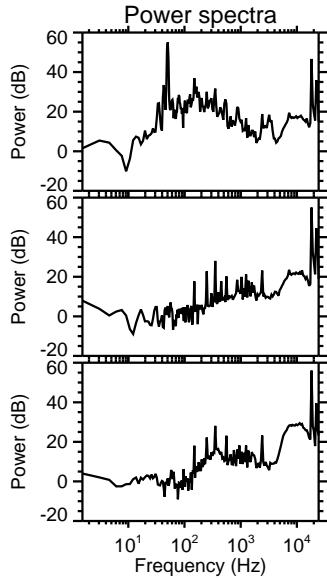
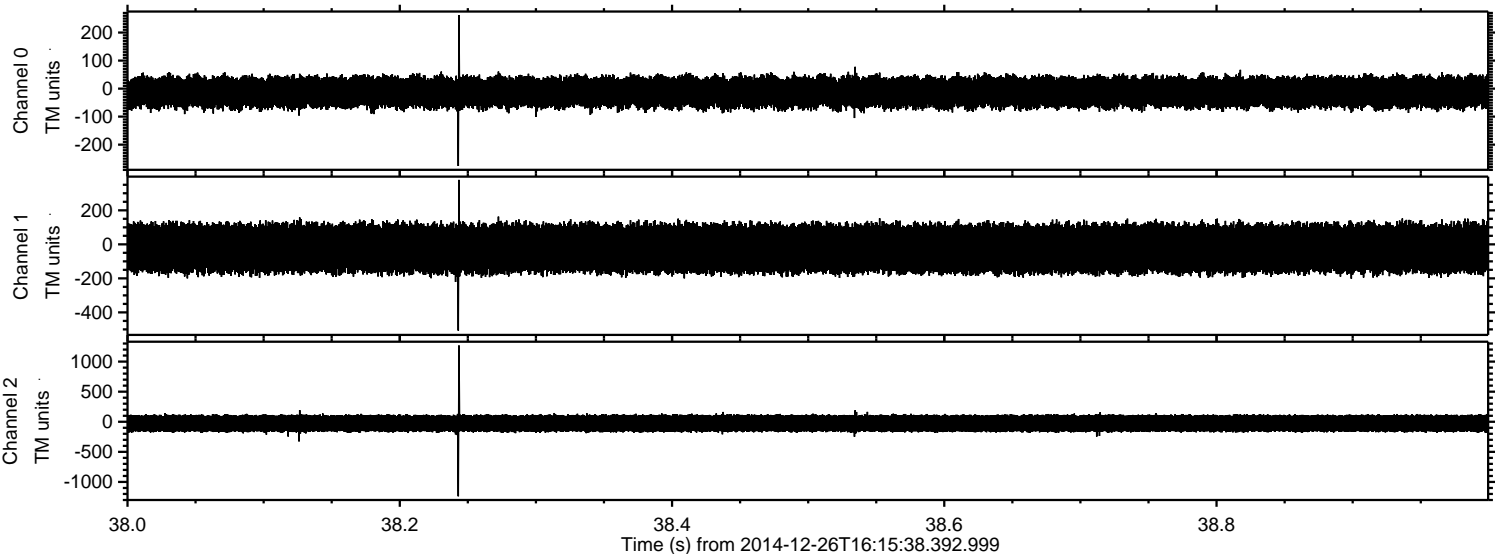

ELMAVAN 3D WAVEFORMS (Measured data sampled at 50 kHz) 49788 packets of 144 samples from 2014-12-26T16:15:38.392.999. Part 12/144

Processed Fri Dec 26 17:23:34 2014 by ELM ver.2012-10-06 from 001__elm20141226_161537__dat00.bin

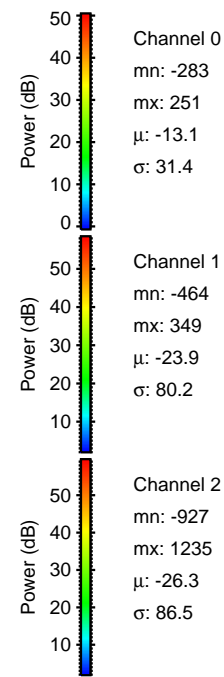
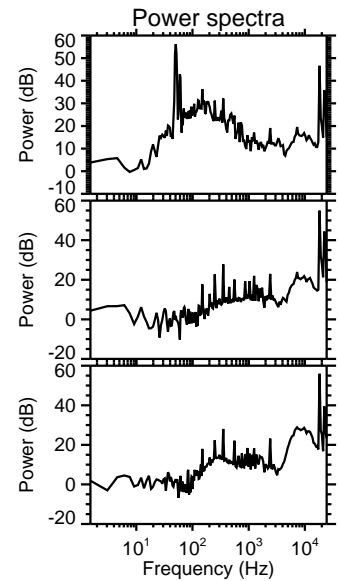
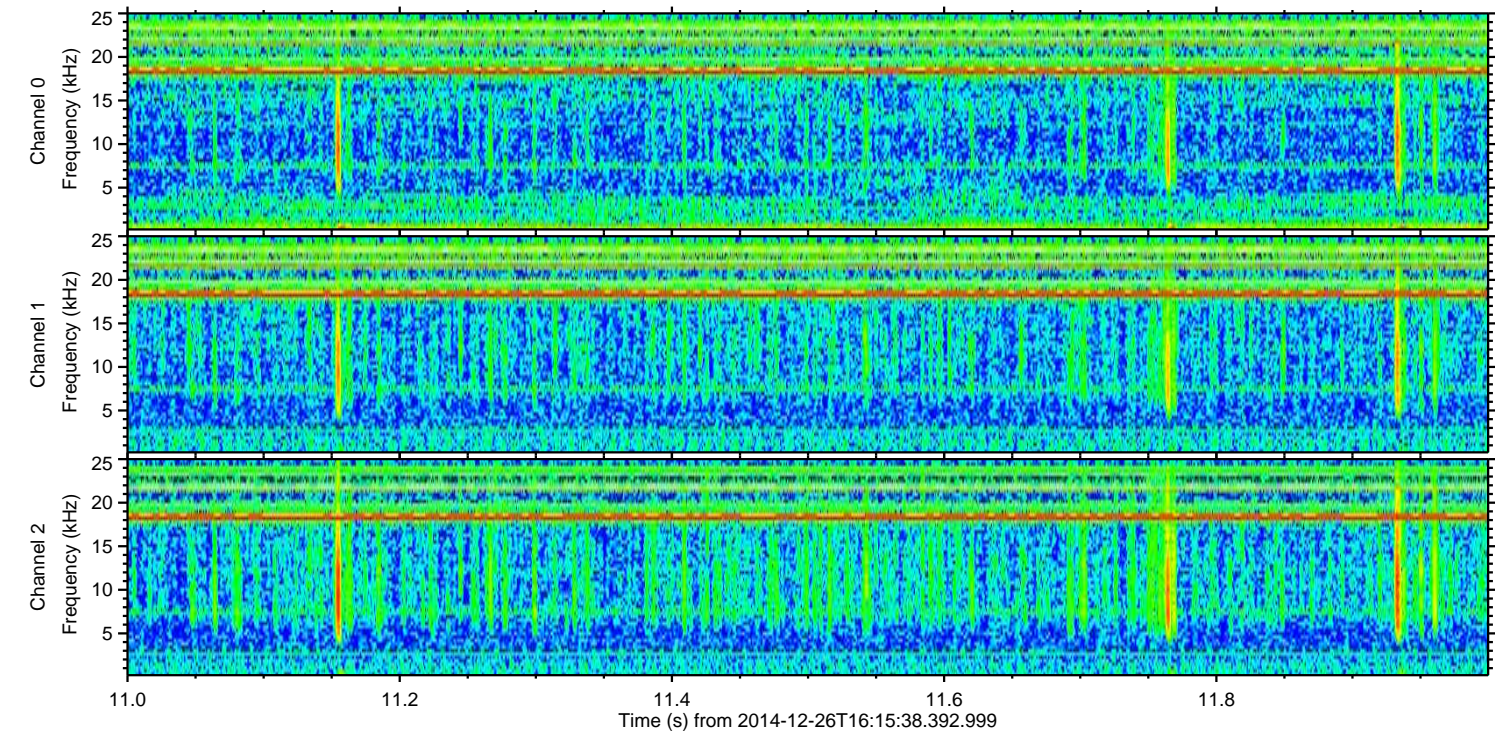
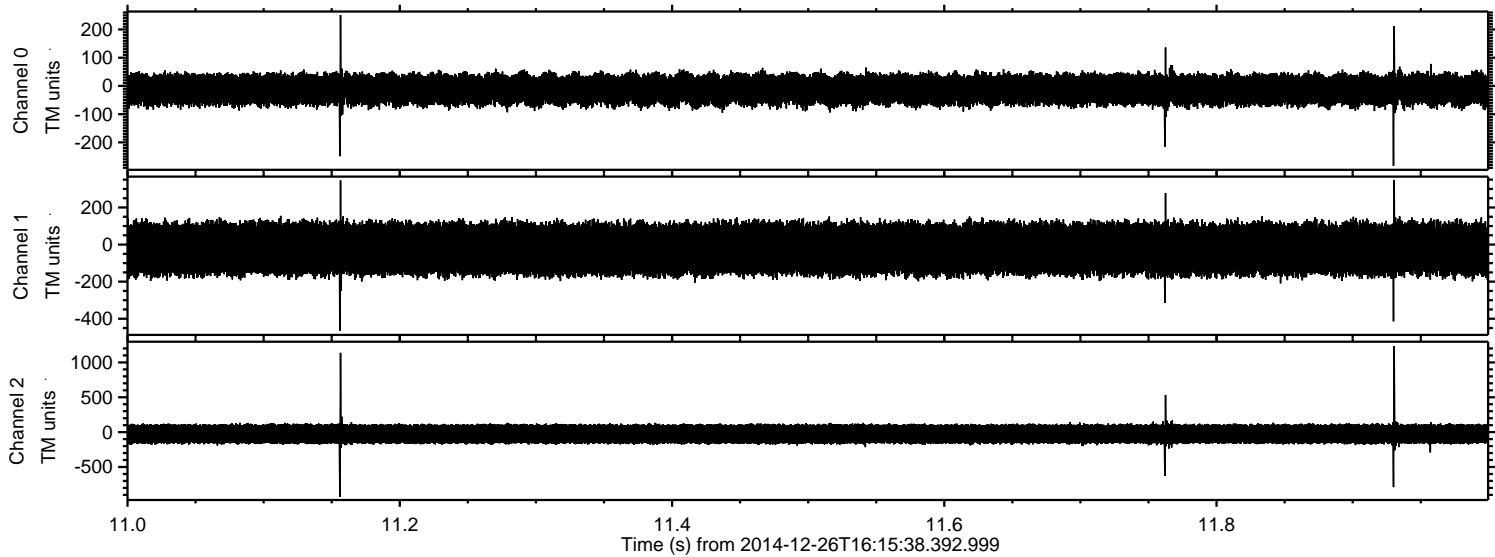

Processed Fri Dec 26 17:23:35 2014 by ELM ver.2012-10-06 from 001__elm20141226_161537__dat00.bin

