

# ELMAVAN 3D WAVEFORMS (Measured data sampled at 50 kHz) 49782 packets of 144 samples from 2014-12-26T15:40:37.320.000.

Processed Fri Dec 26 16:48:47 2014 by ELM ver.2012-10-06 from 001\_\_elm20141226\_154036\_\_dat00.bin

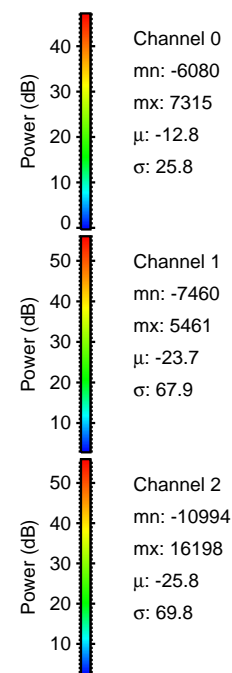

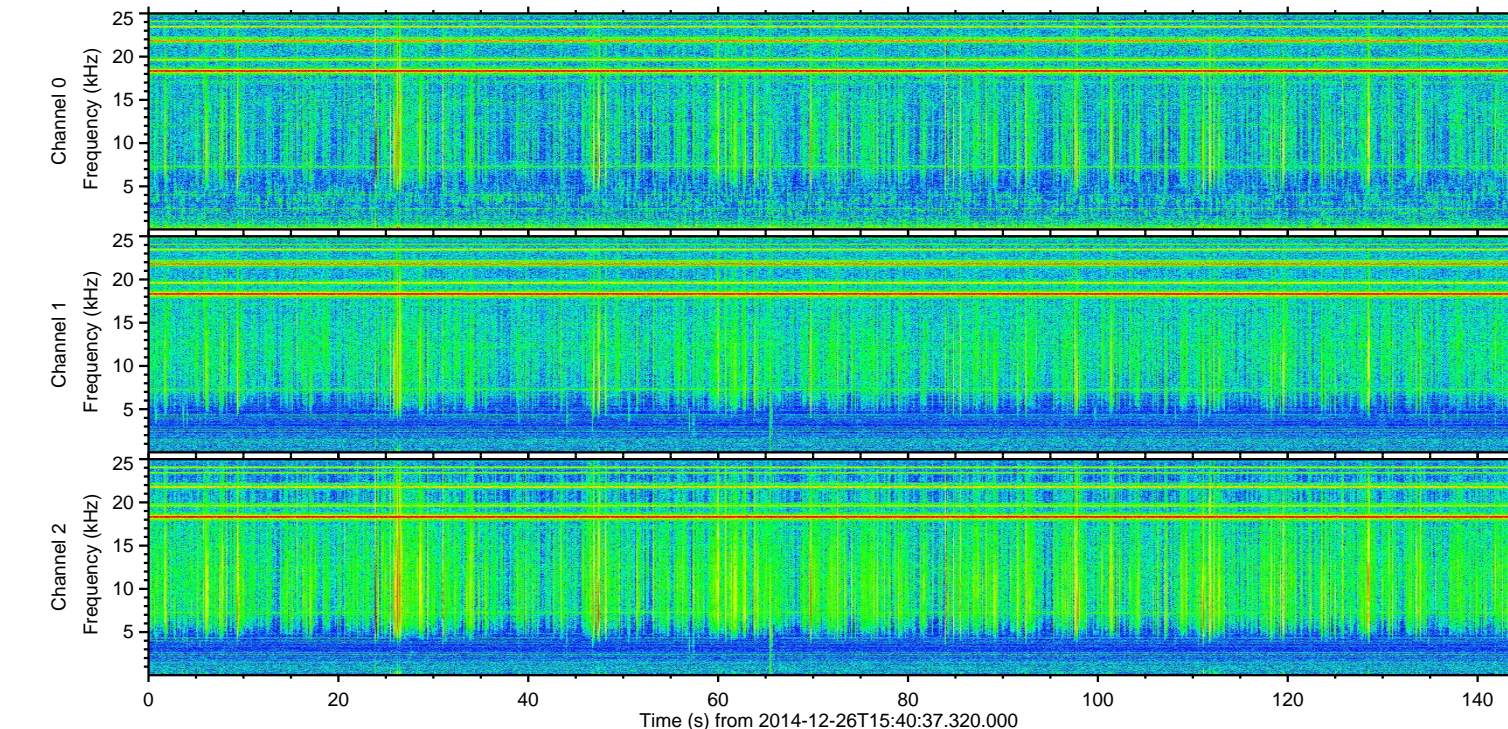
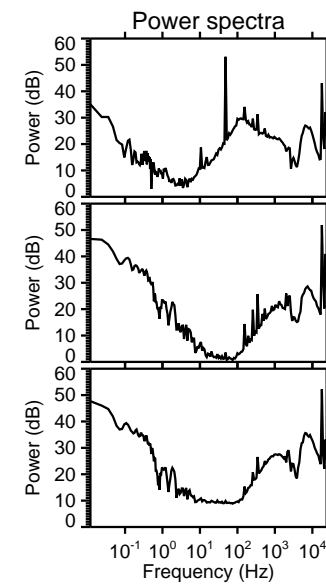
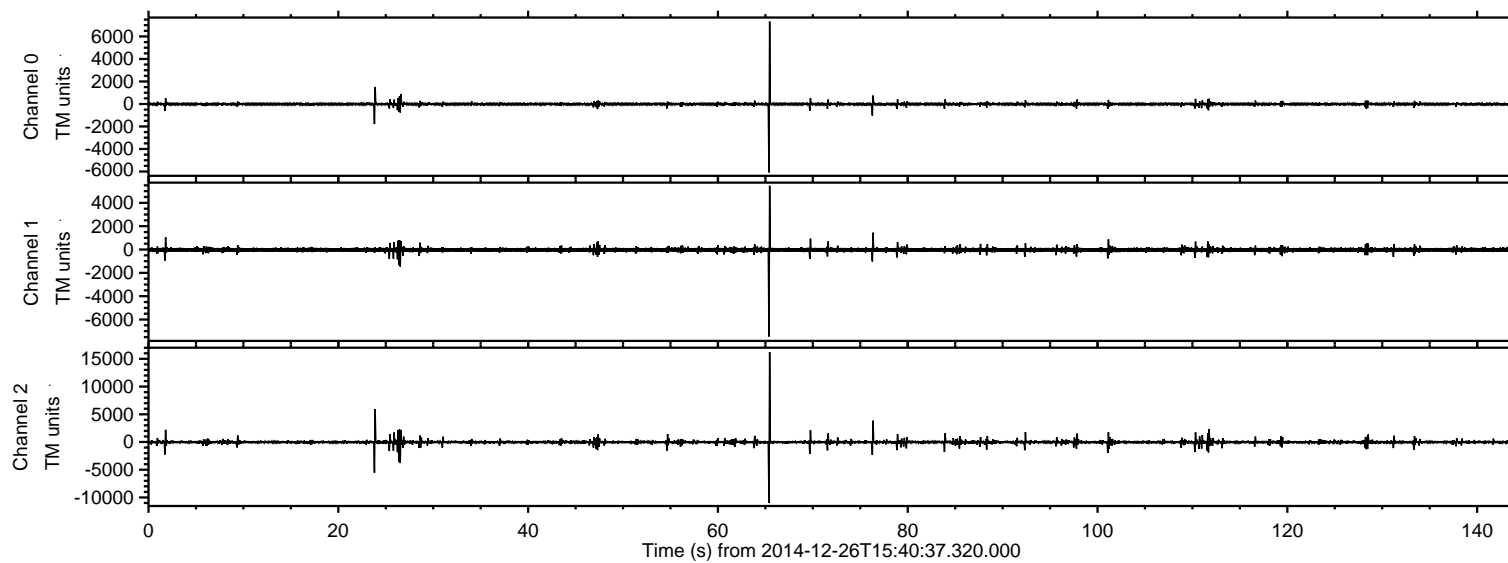

Processed Fri Dec 26 16:48:59 2014 by ELM ver.2012-10-06 from 001\_\_elm20141226\_154036\_\_dat00.bin

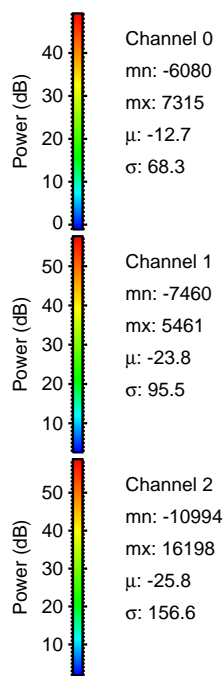
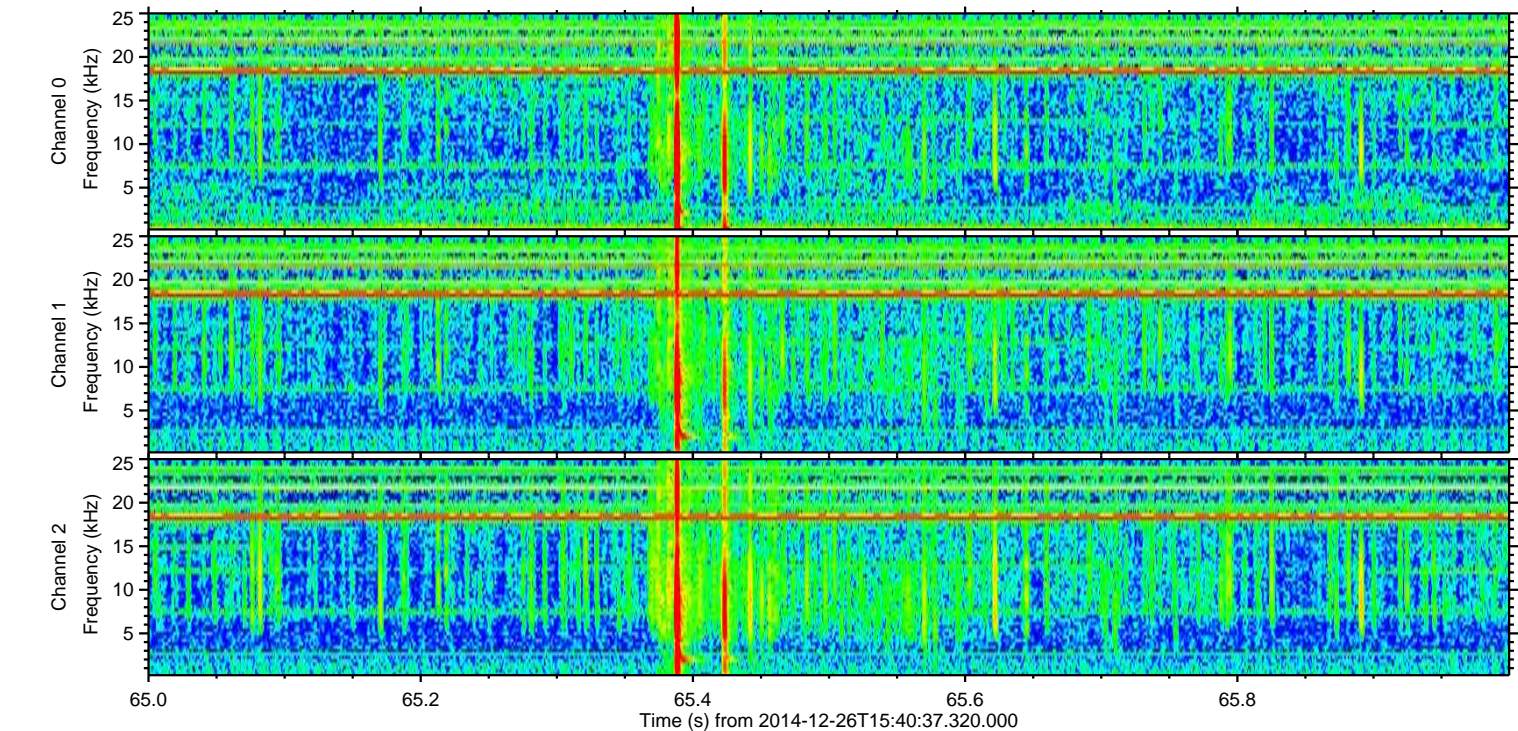
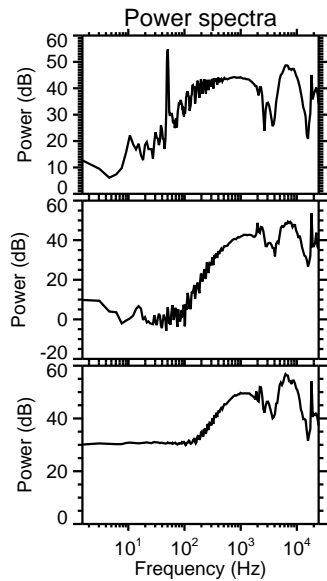
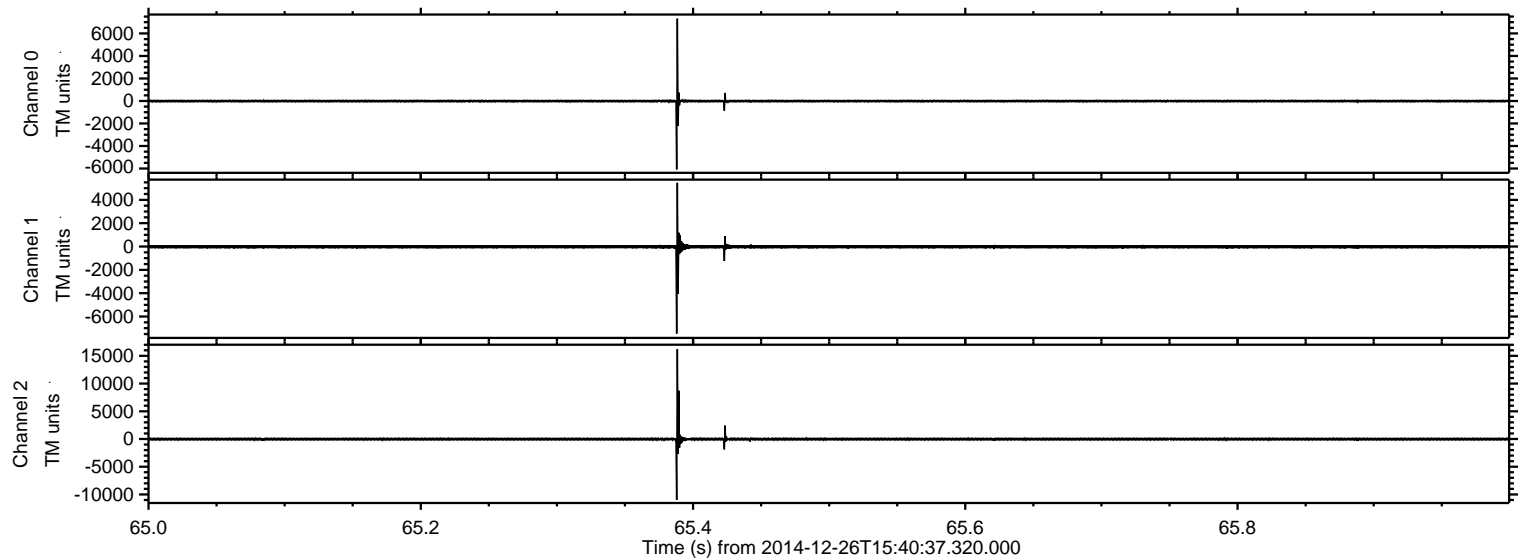



ELMAVAN 3D WAVEFORMS (Measured data sampled at 50 kHz) 49782 packets of 144 samples from 2014-12-26T15:40:37.320.000. Part 24/144

Processed Fri Dec 26 16:49:00 2014 by ELM ver.2012-10-06 from 001\_\_elm20141226\_154036\_\_dat00.bin

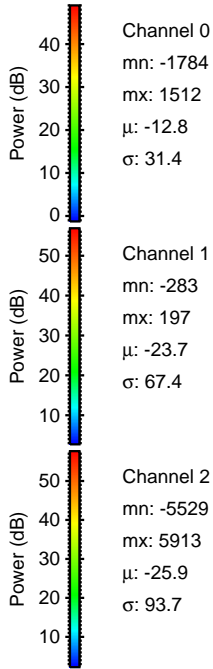
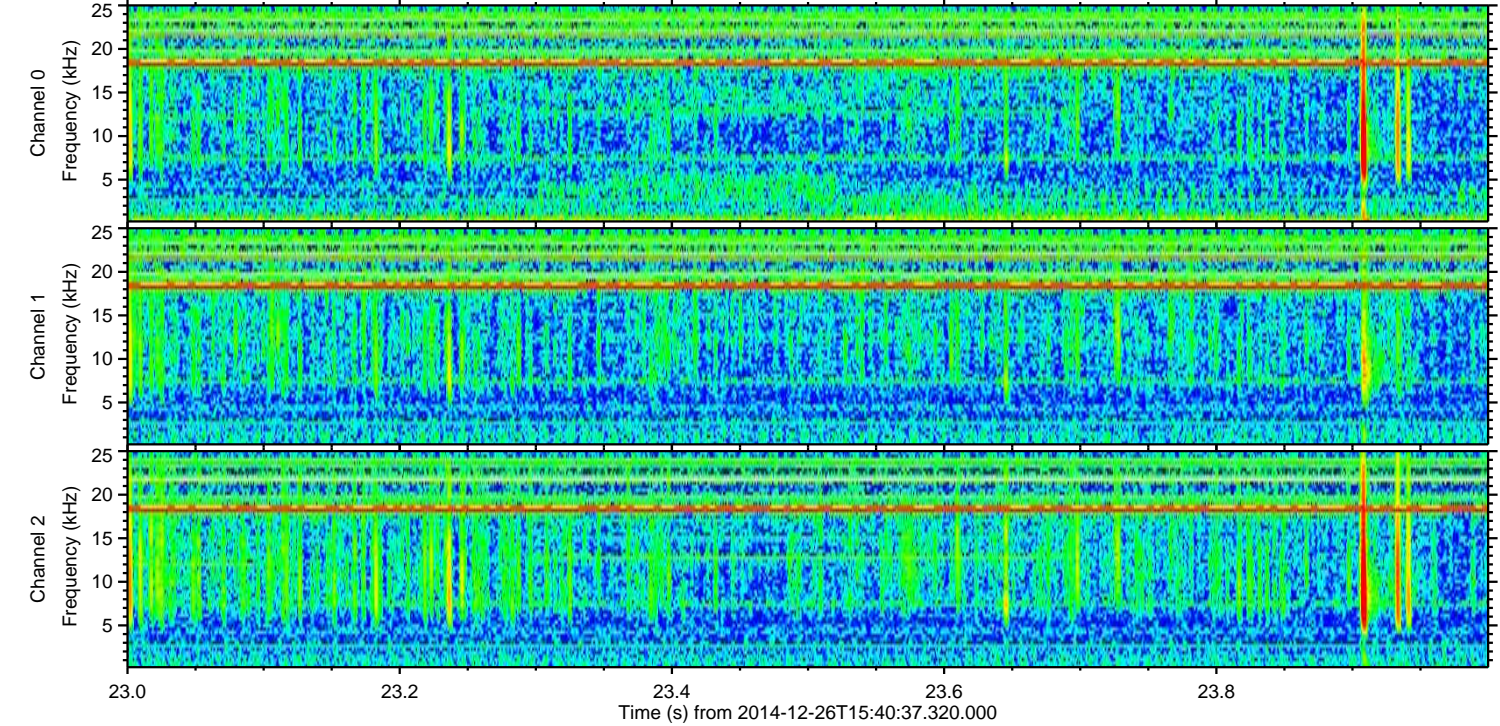
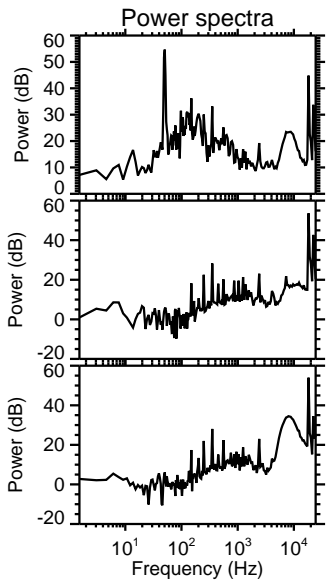
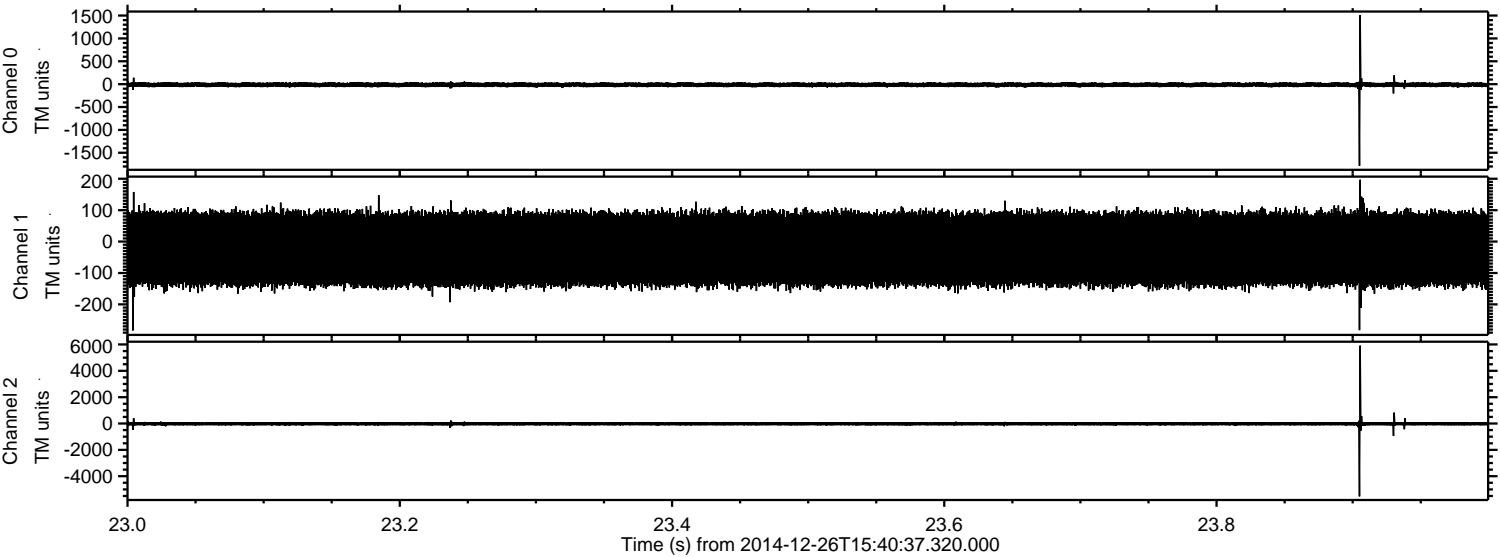

Channel 0  
mn: -1784  
mx: 1512  
 $\mu$ : -12.8  
 $\sigma$ : 31.4

Channel 1  
mn: -283  
mx: 197  
 $\mu$ : -23.7  
 $\sigma$ : 67.4

Channel 2  
mn: -5529  
mx: 5913  
 $\mu$ : -25.9  
 $\sigma$ : 93.7



Processed Fri Dec 26 16:49:01 2014 by ELM ver.2012-10-06 from 001\_\_elm20141226\_154036\_\_dat00.bin

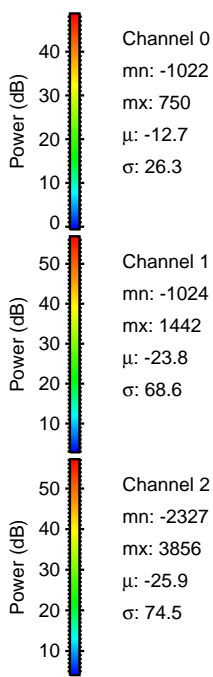
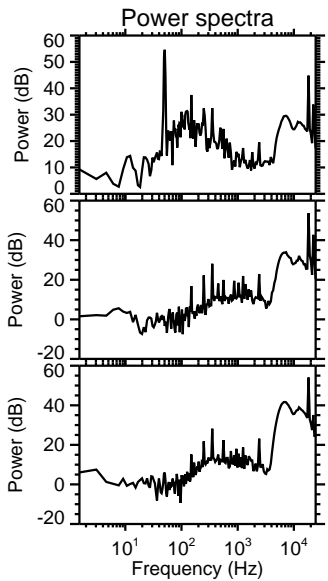
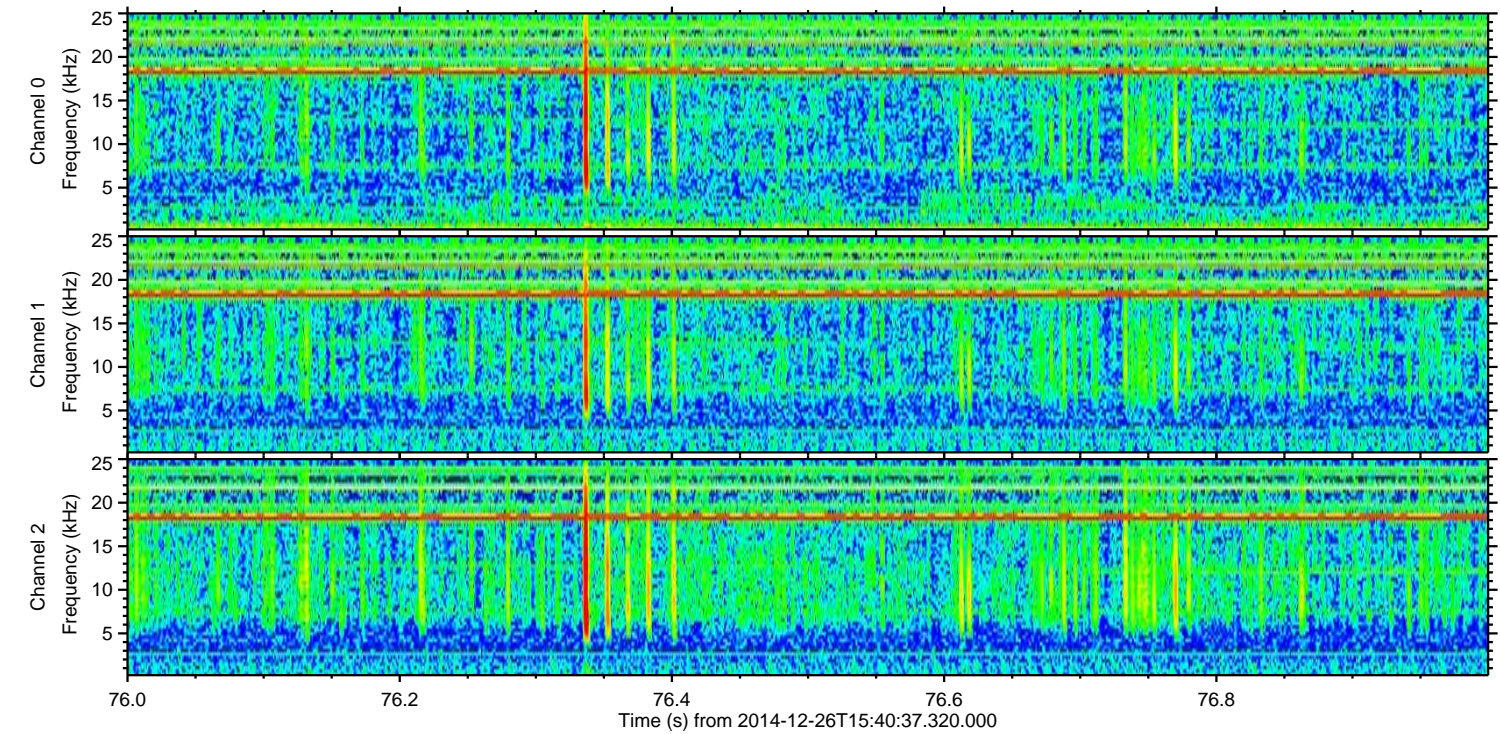
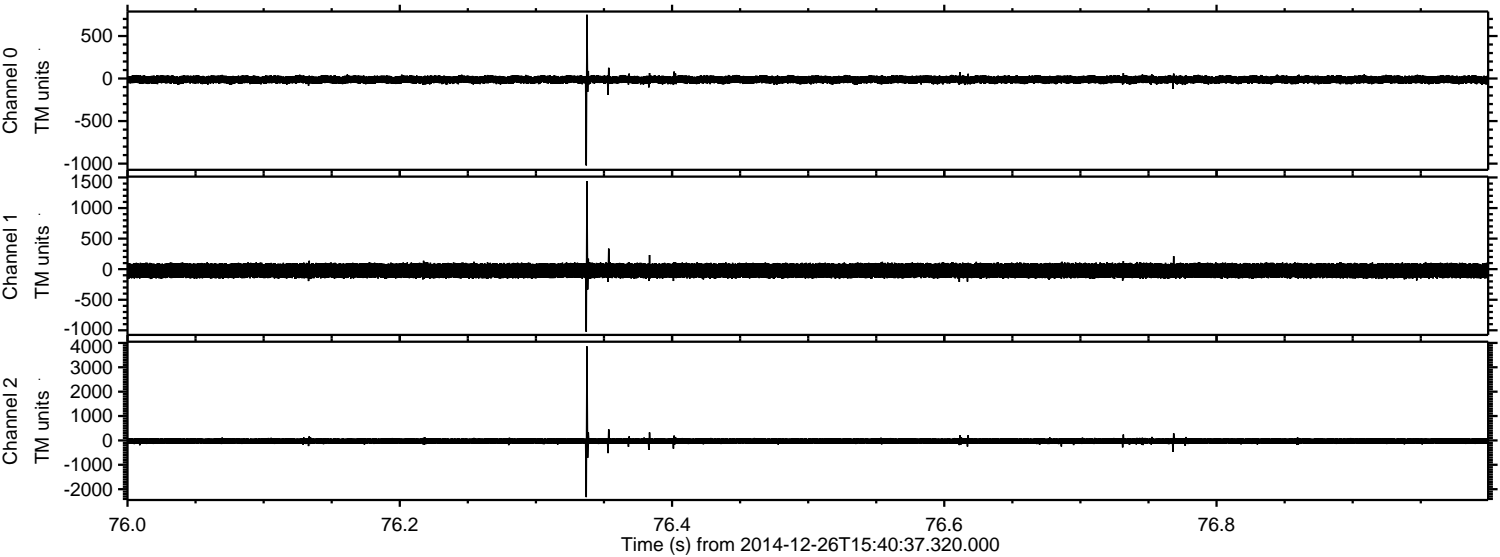



Processed Fri Dec 26 16:49:02 2014 by ELM ver.2012-10-06 from 001\_\_elm20141226\_154036\_\_dat00.bin

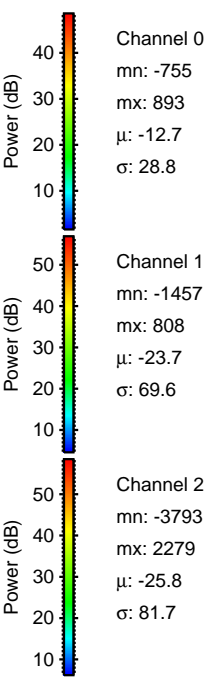
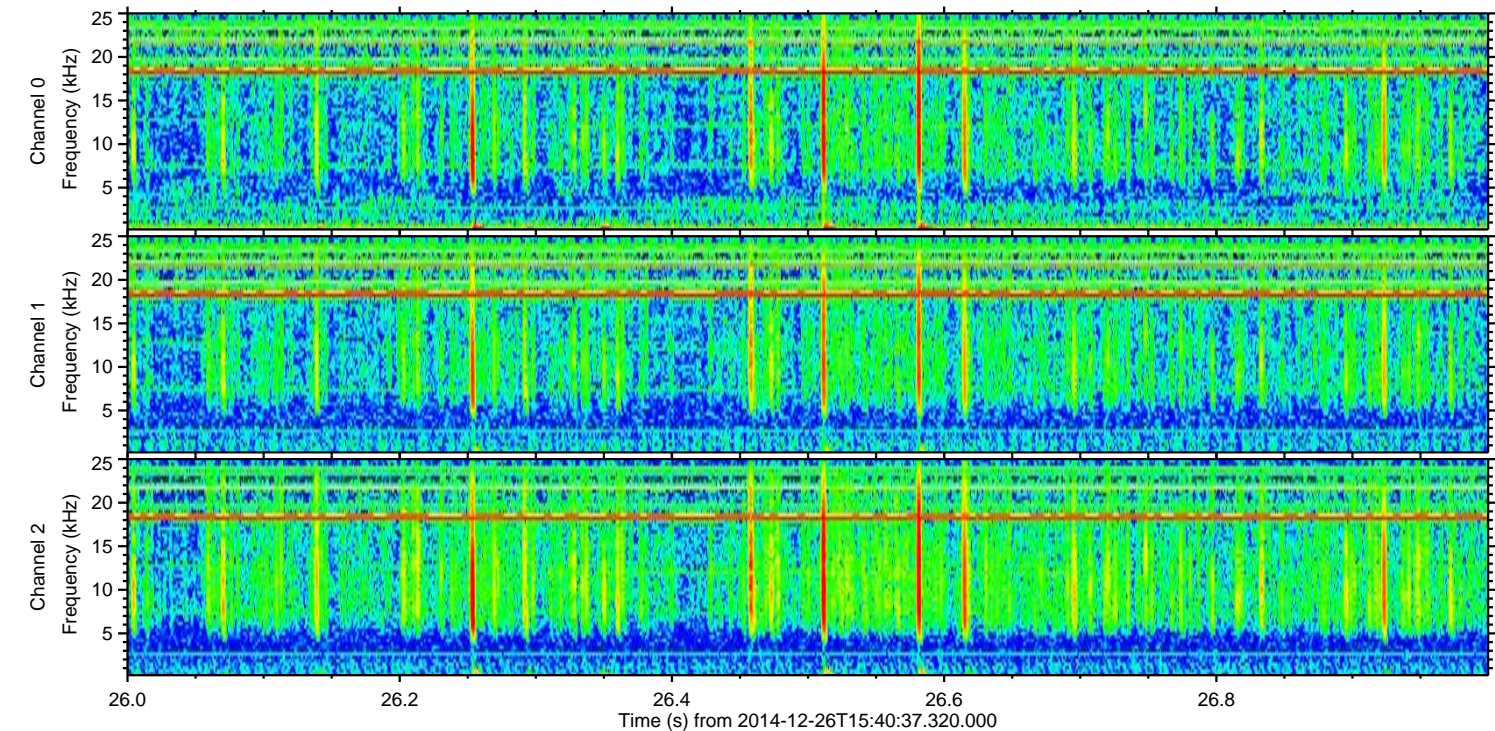
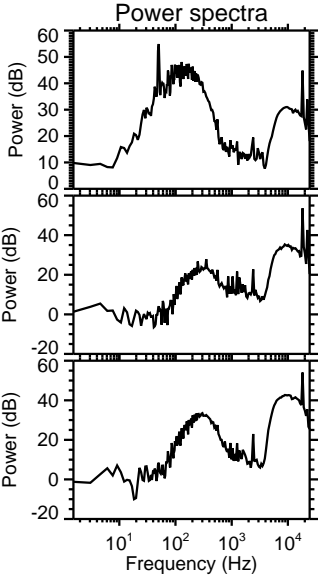
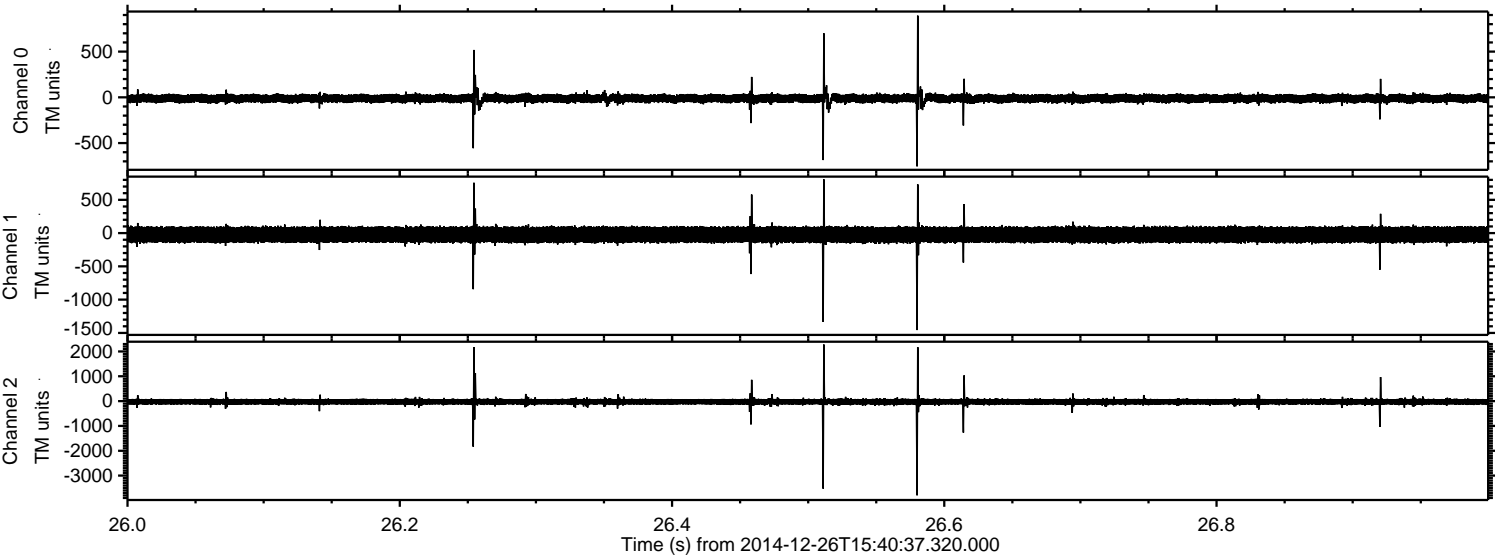



ELMAVAN 3D WAVEFORMS (Measured data sampled at 50 kHz) 49782 packets of 144 samples from 2014-12-26T15:40:37.320.000. Part 112/144

Processed Fri Dec 26 16:49:03 2014 by ELM ver.2012-10-06 from 001\_\_elm20141226\_154036\_\_dat00.bin

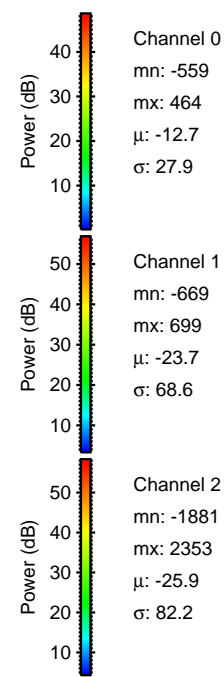
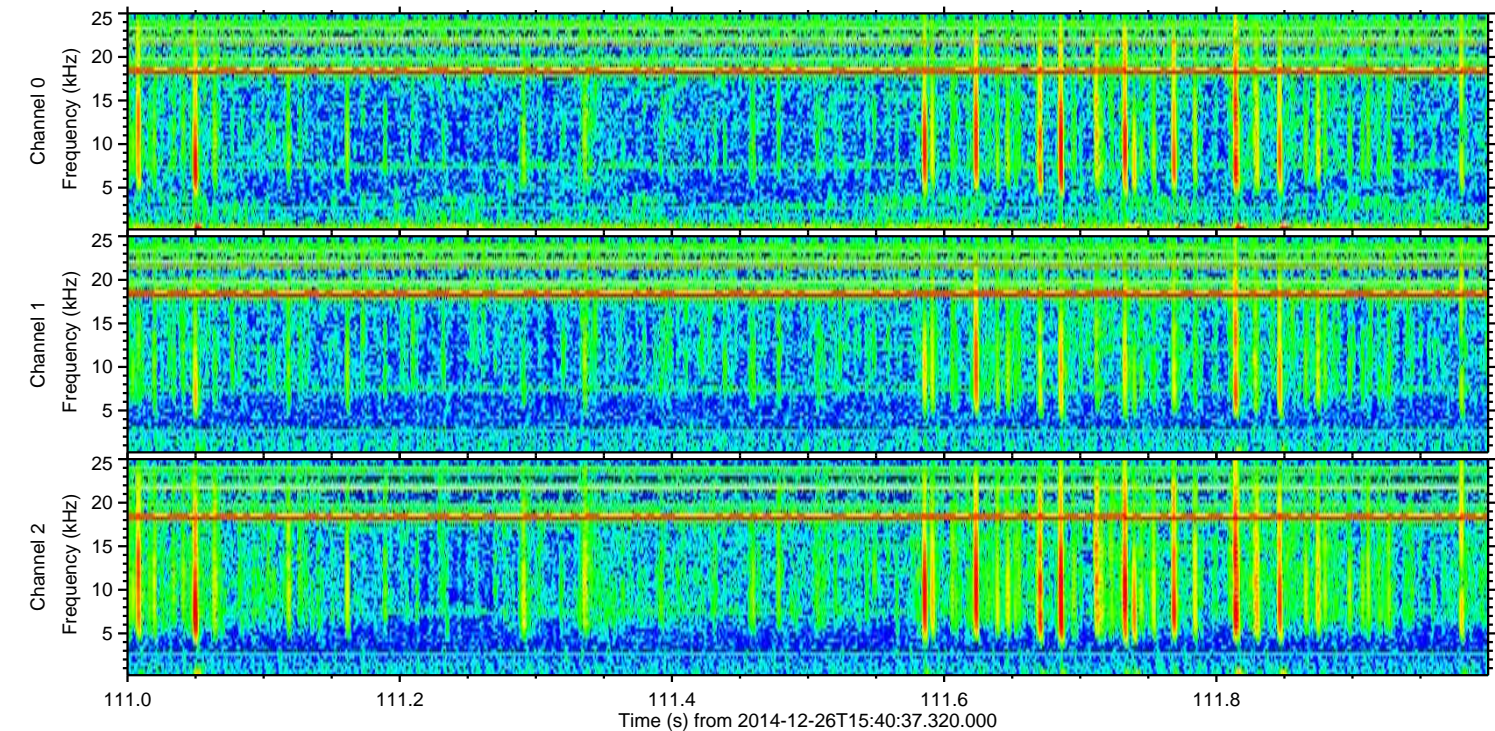
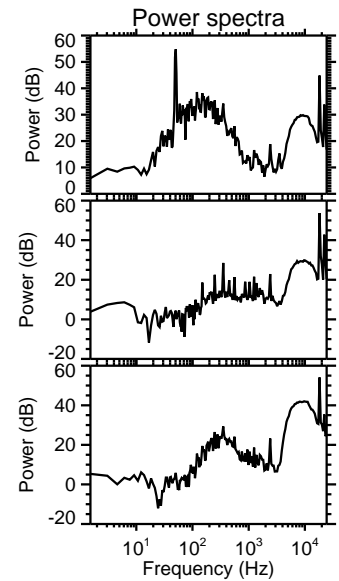
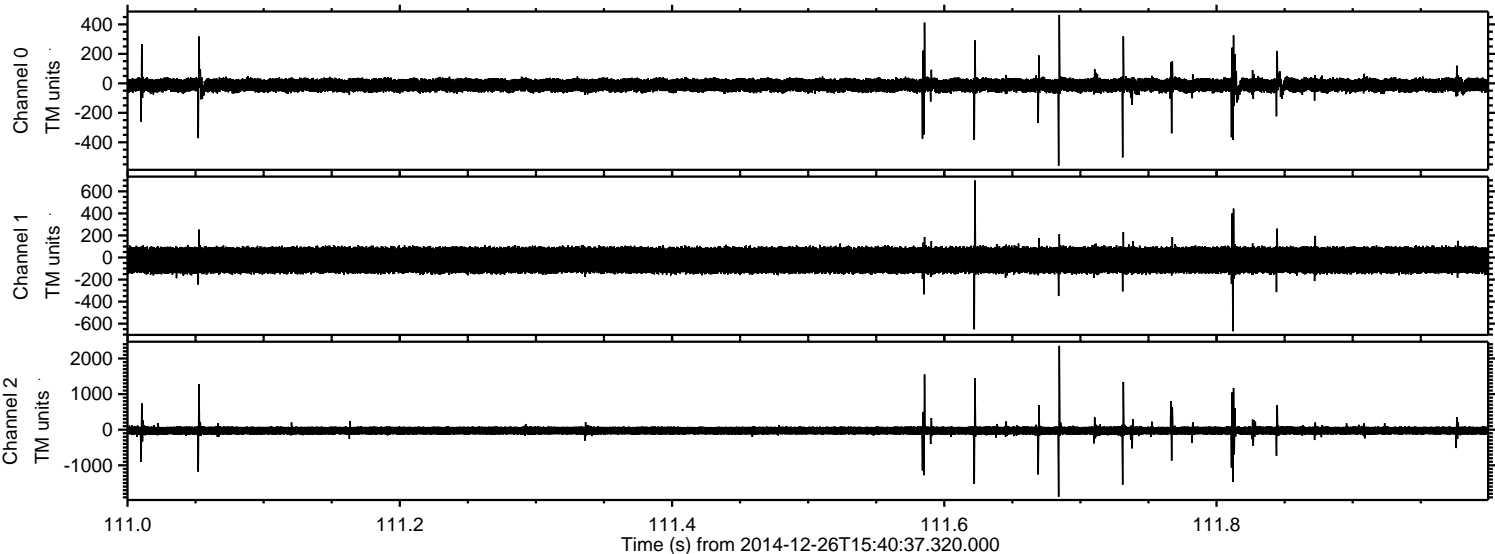

Channel 0  
mn: -559  
mx: 464  
 $\mu$ : -12.7  
 $\sigma$ : 27.9

Channel 1  
mn: -669  
mx: 699  
 $\mu$ : -23.7  
 $\sigma$ : 68.6

Channel 2  
mn: -1881  
mx: 2353  
 $\mu$ : -25.9  
 $\sigma$ : 82.2



ELMAVAN 3D WAVEFORMS (Measured data sampled at 50 kHz) 49782 packets of 144 samples from 2014-12-26T15:40:37.320.000. Part 2/144

Processed Fri Dec 26 16:49:04 2014 by ELM ver.2012-10-06 from 001\_\_elm20141226\_154036\_\_dat00.bin

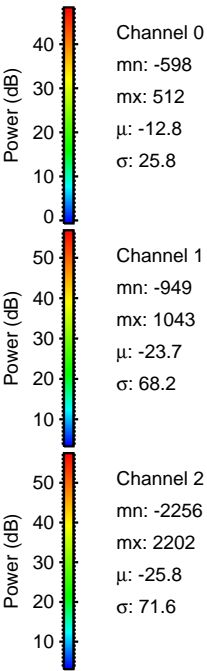
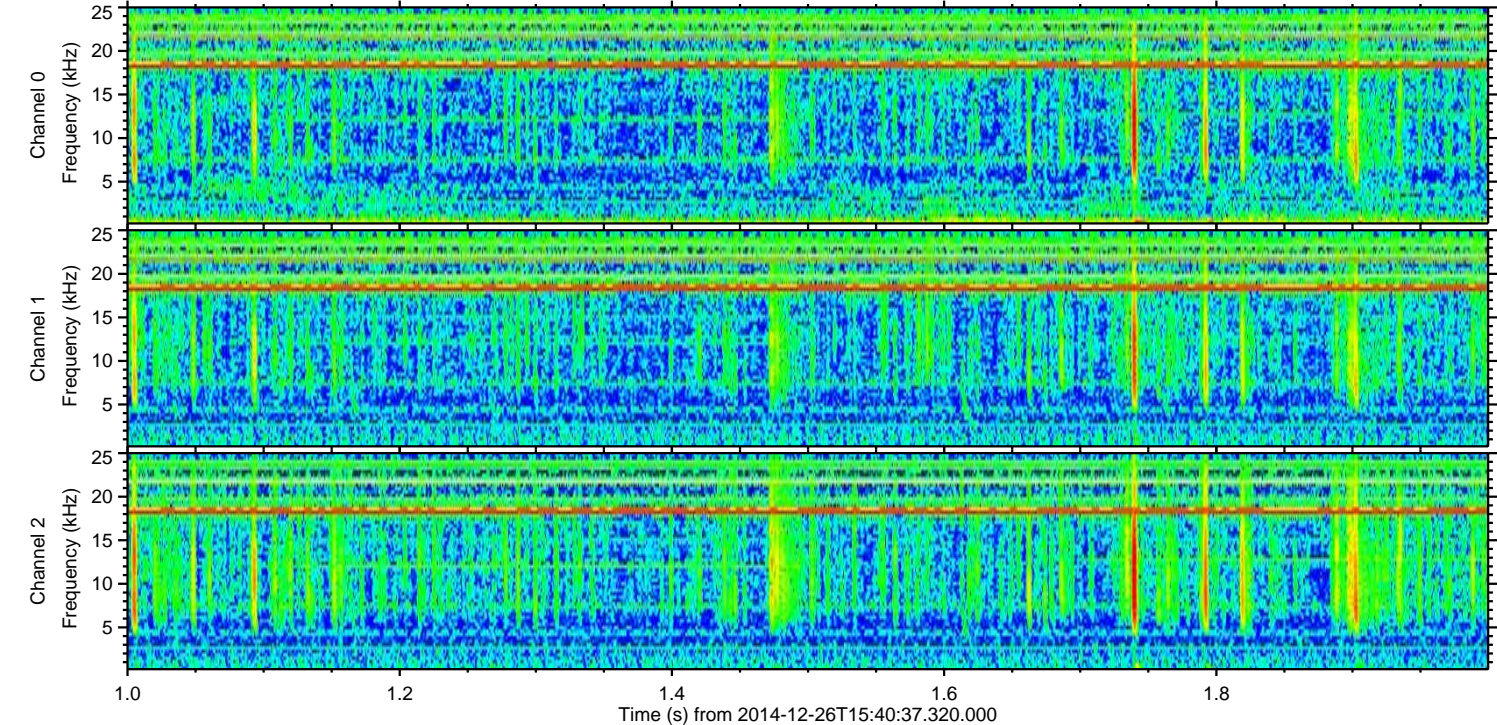
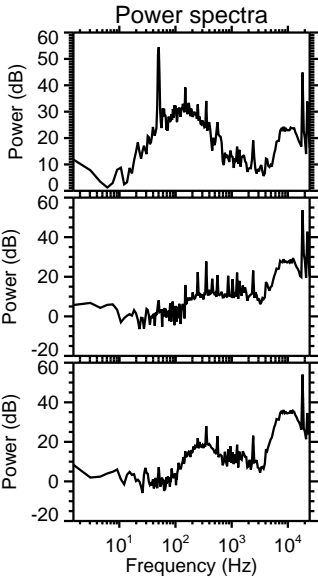
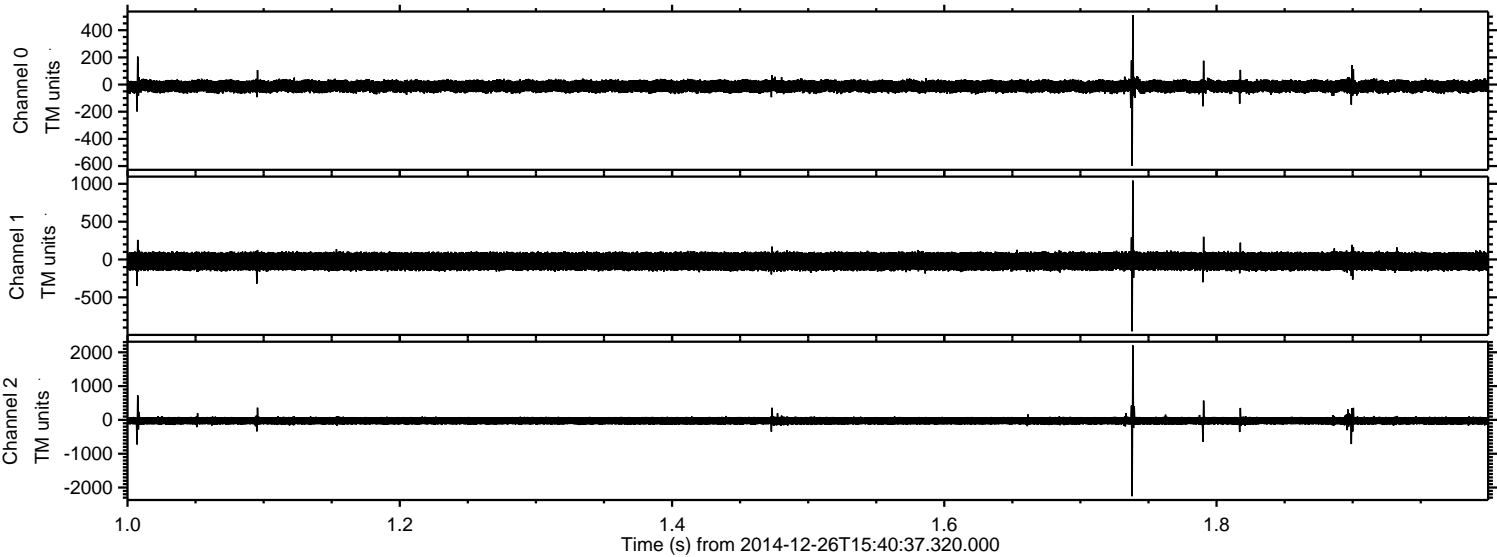



Processed Fri Dec 26 16:49:05 2014 by ELM ver.2012-10-06 from 001\_\_elm20141226\_154036\_\_dat00.bin

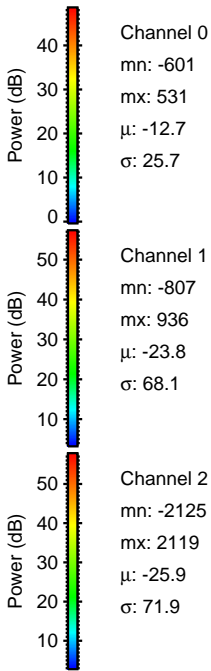
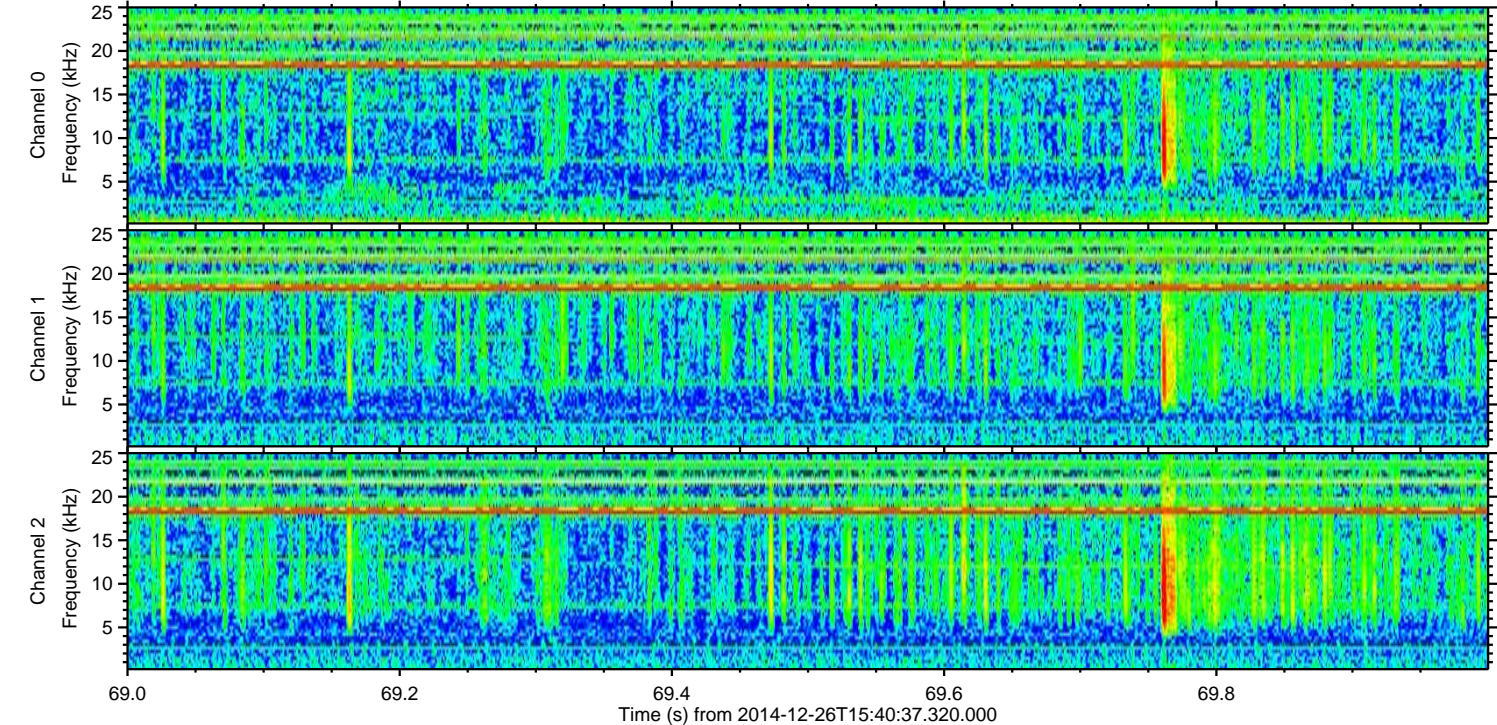
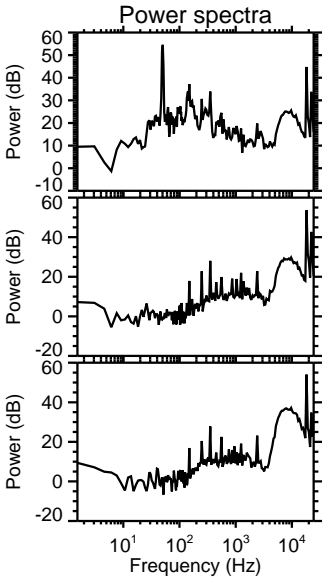
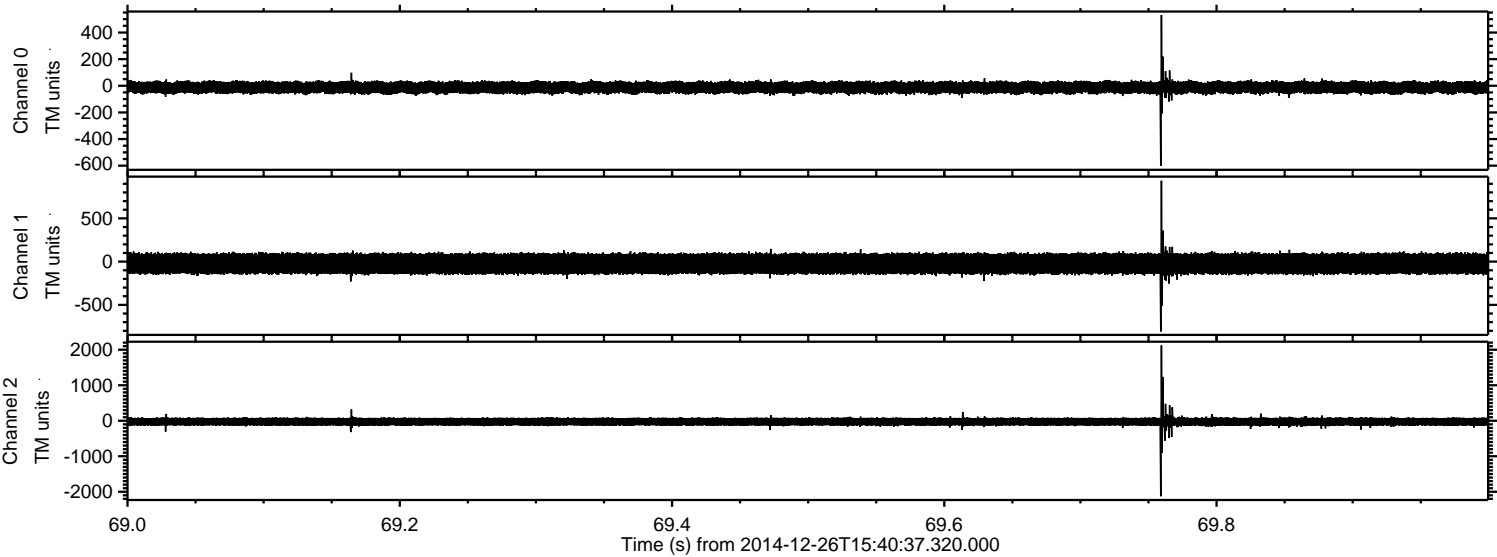



Processed Fri Dec 26 16:49:06 2014 by ELM ver.2012-10-06 from 001\_\_elm20141226\_154036\_\_dat00.bin

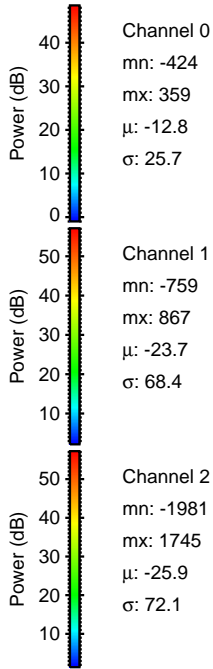
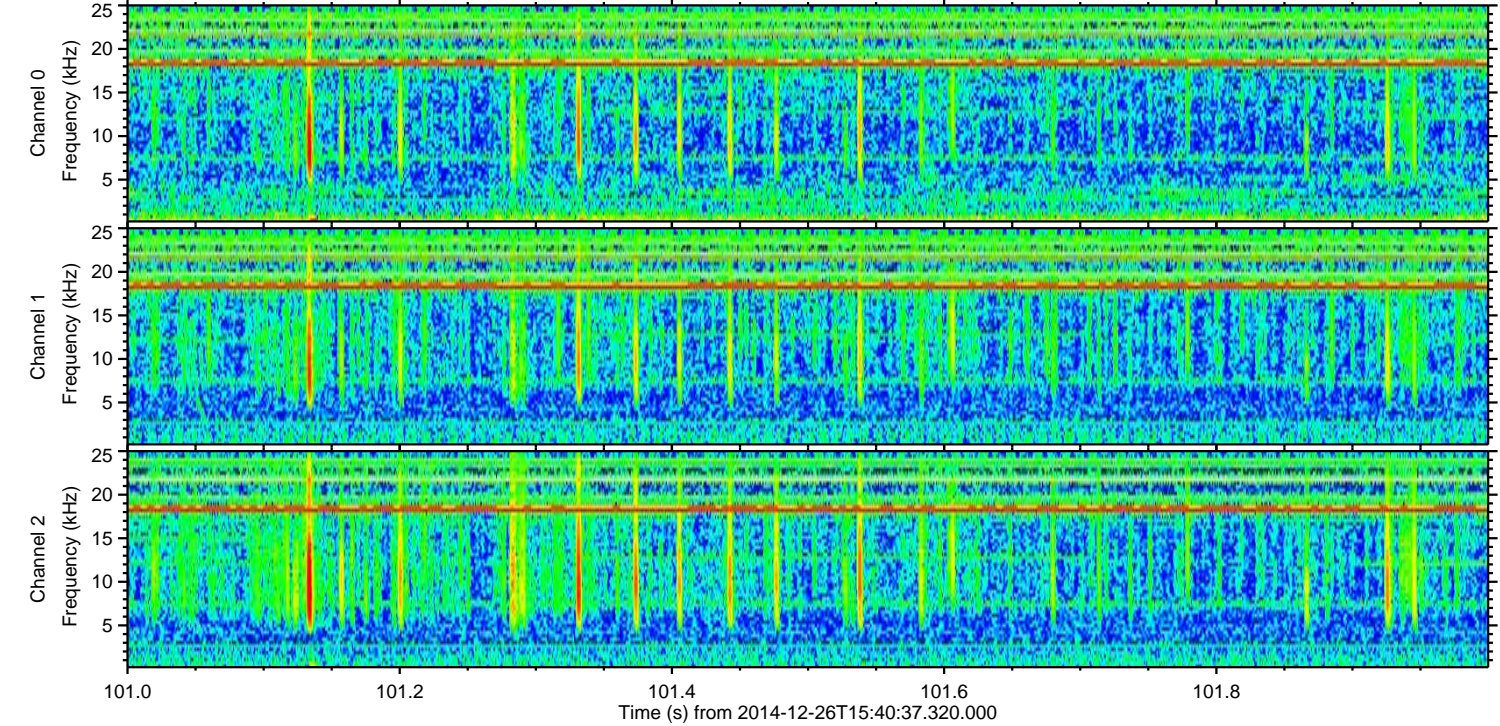
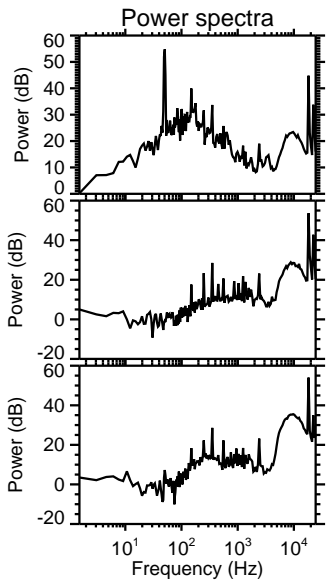
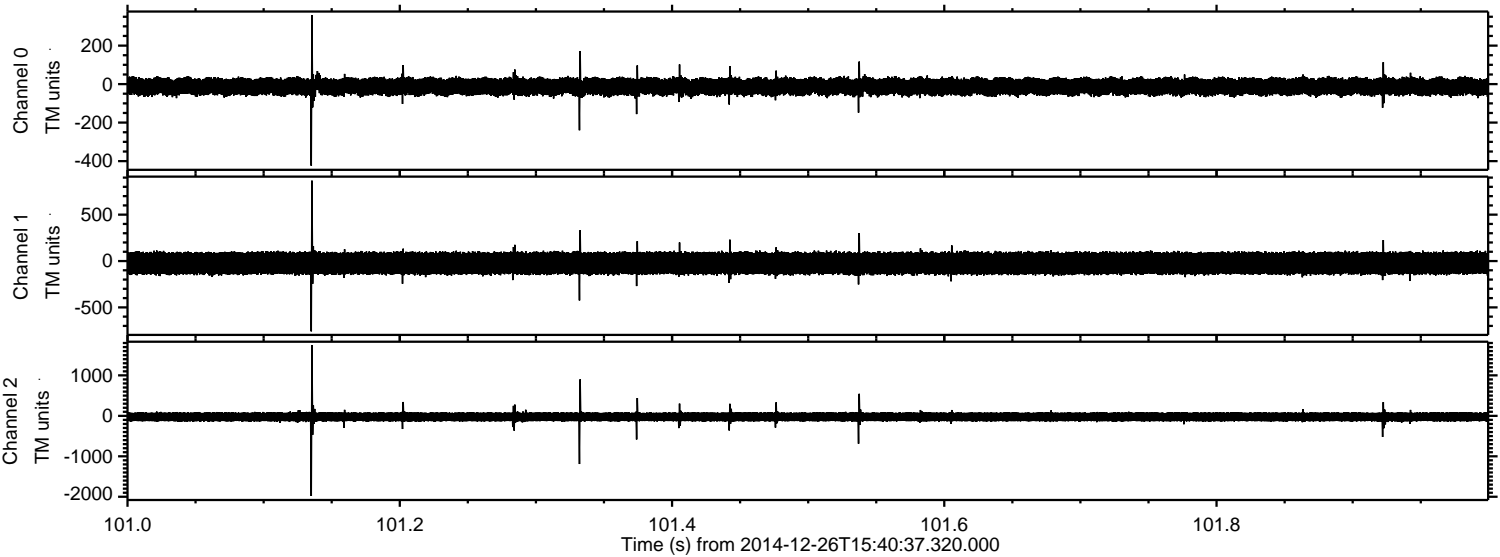



ELMAVAN 3D WAVEFORMS (Measured data sampled at 50 kHz) 49782 packets of 144 samples from 2014-12-26T15:40:37.320.000. Part 111/144

Processed Fri Dec 26 16:49:07 2014 by ELM ver.2012-10-06 from 001\_\_elm20141226\_154036\_\_dat00.bin

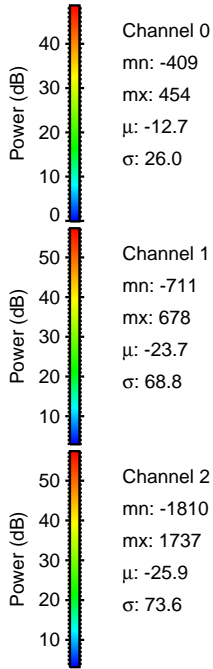
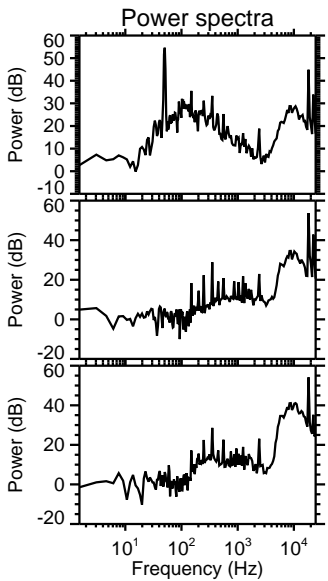
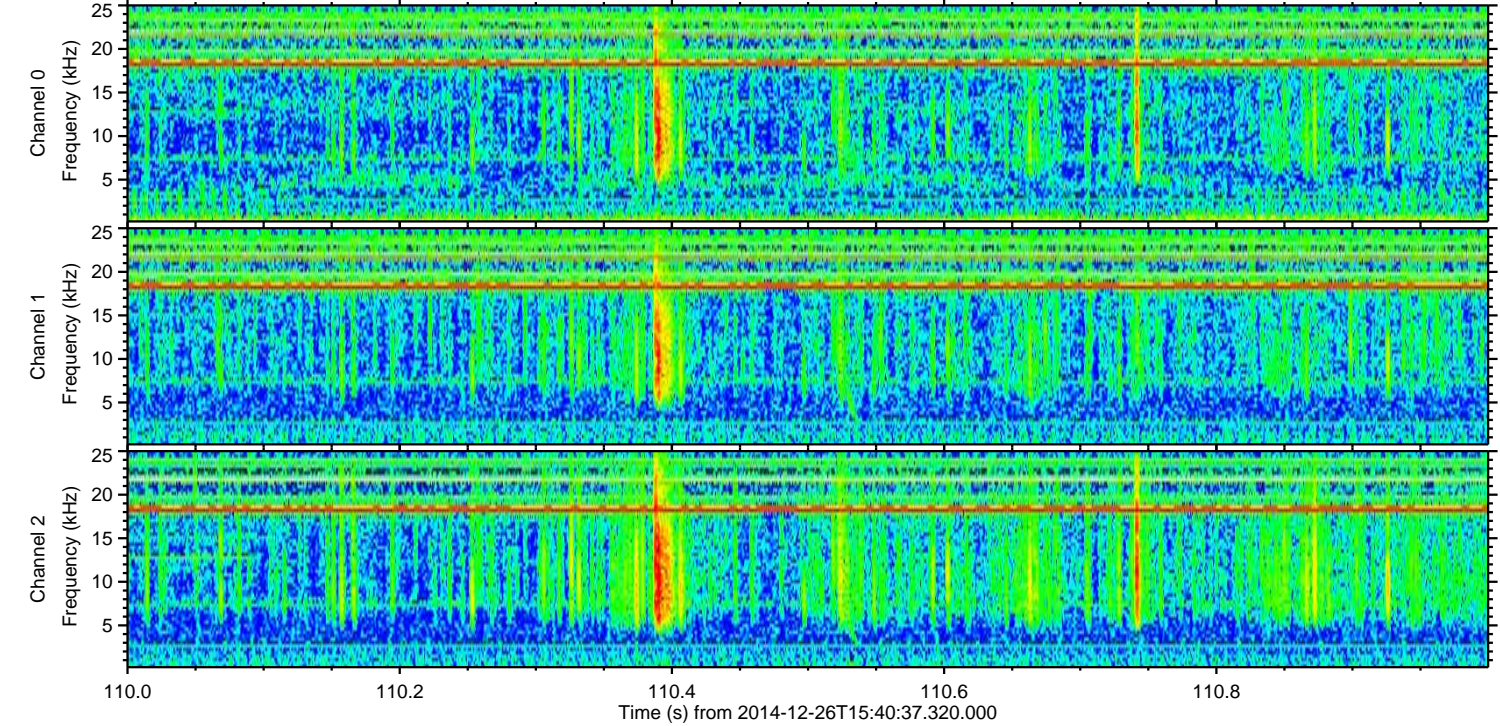
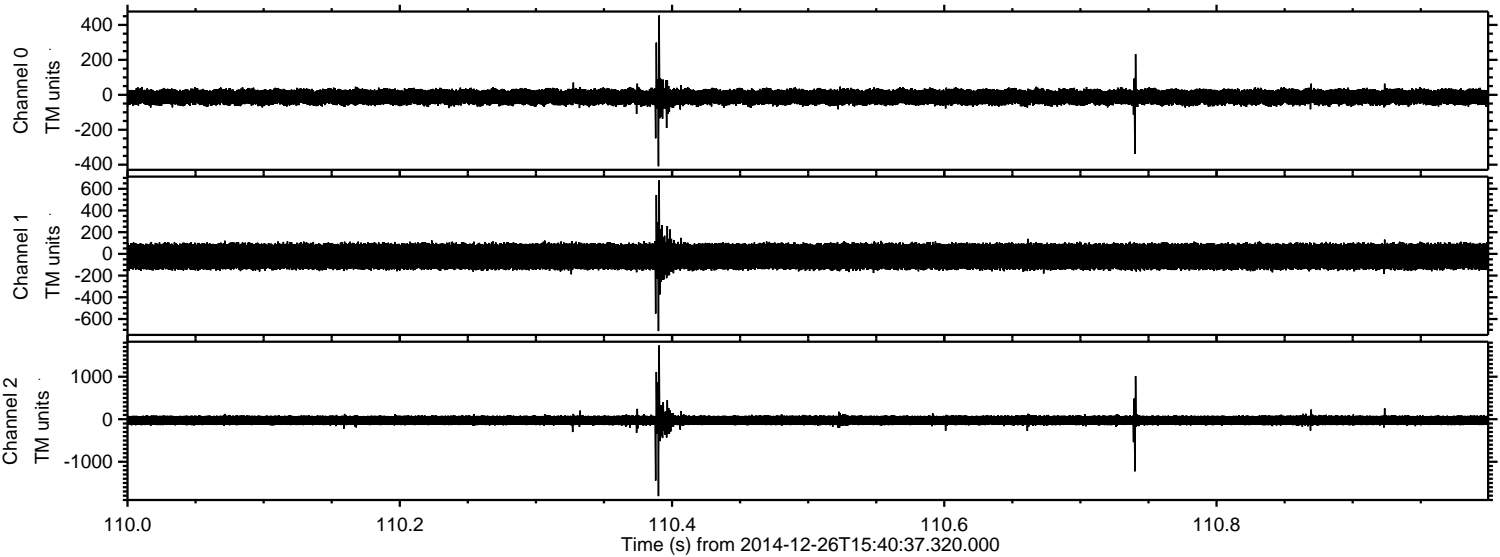



ELMAVAN 3D WAVEFORMS (Measured data sampled at 50 kHz) 49782 packets of 144 samples from 2014-12-26T15:40:37.320.000. Part 13/144

Processed Fri Dec 26 16:49:08 2014 by ELM ver.2012-10-06 from 001\_\_elm20141226\_154036\_\_dat00.bin

