

ELMAVAN 3D WAVEFORMS (Measured data sampled at 50 kHz) 49804 packets of 144 samples from 2014-12-26T15:05:36.243.999.

Processed Fri Dec 26 16:13:46 2014 by ELM ver.2012-10-06 from 001__elm20141226_150535__dat00.bin

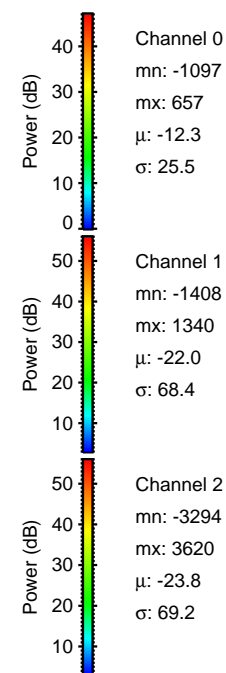
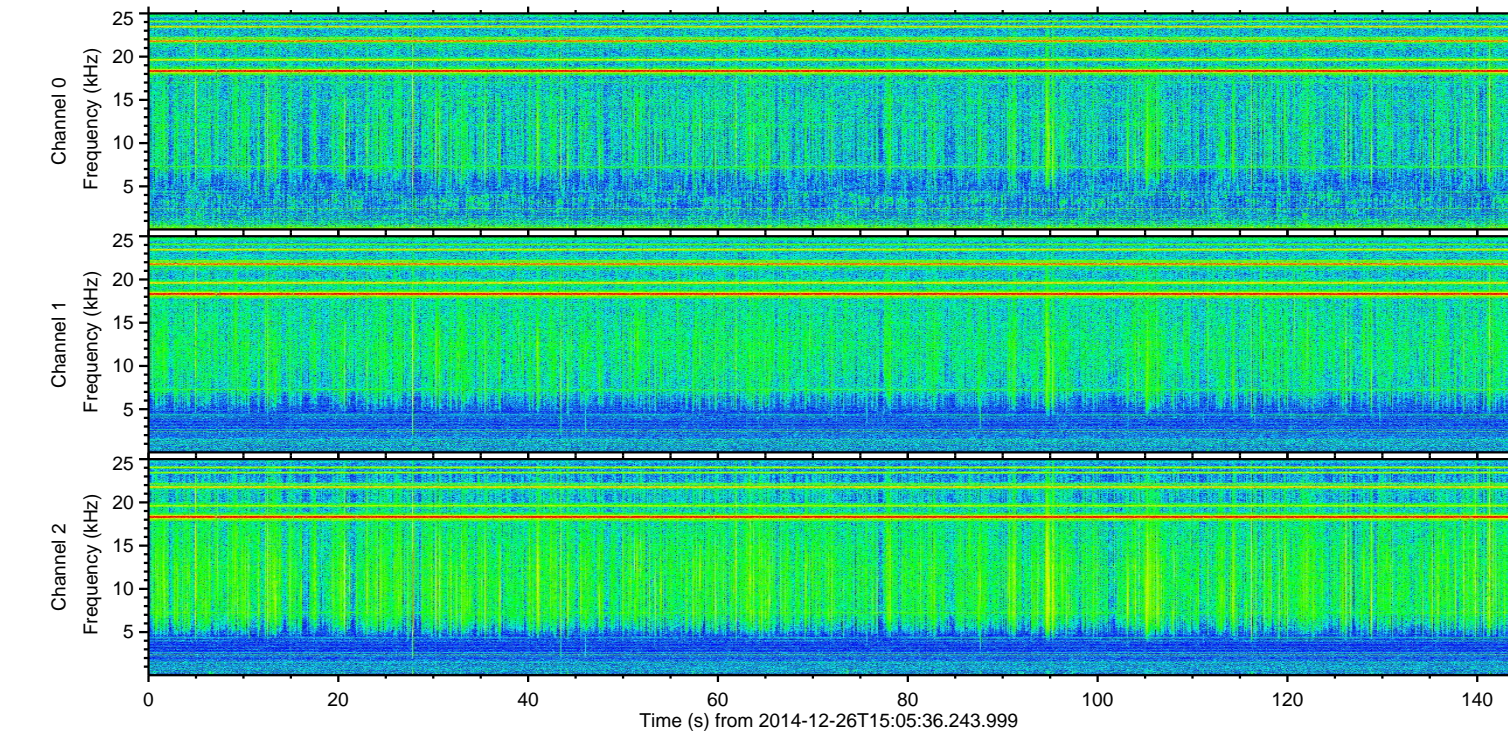
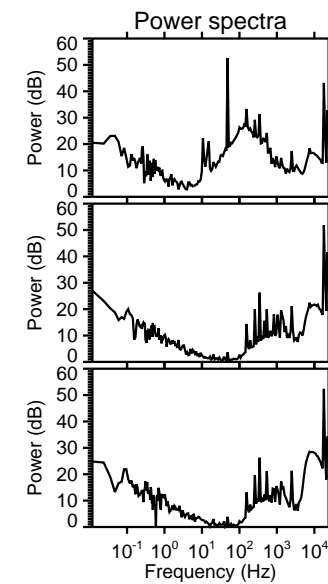
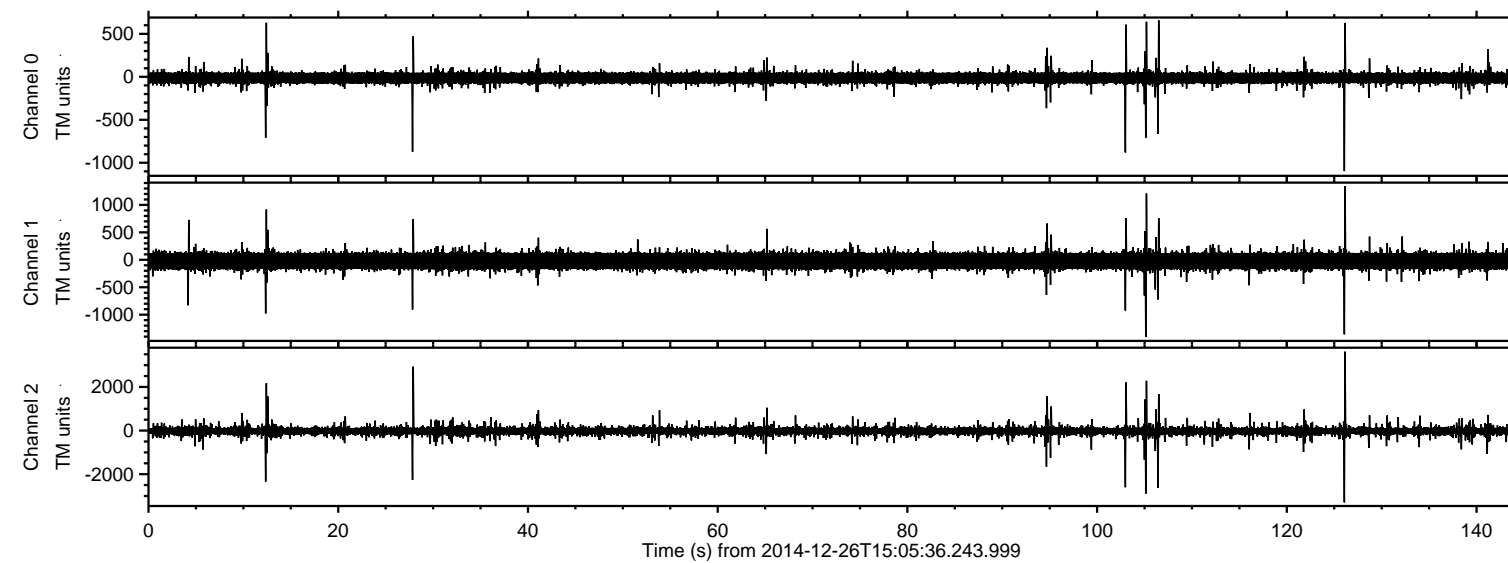

ELMAVAN 3D WAVEFORMS (Measured data sampled at 50 kHz) 49804 packets of 144 samples from 2014-12-26T15:05:36.243.999. Part 127/144

Processed Fri Dec 26 16:13:59 2014 by ELM ver.2012-10-06 from 001__elm20141226_150535__dat00.bin

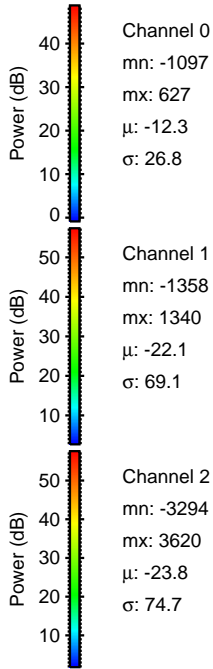
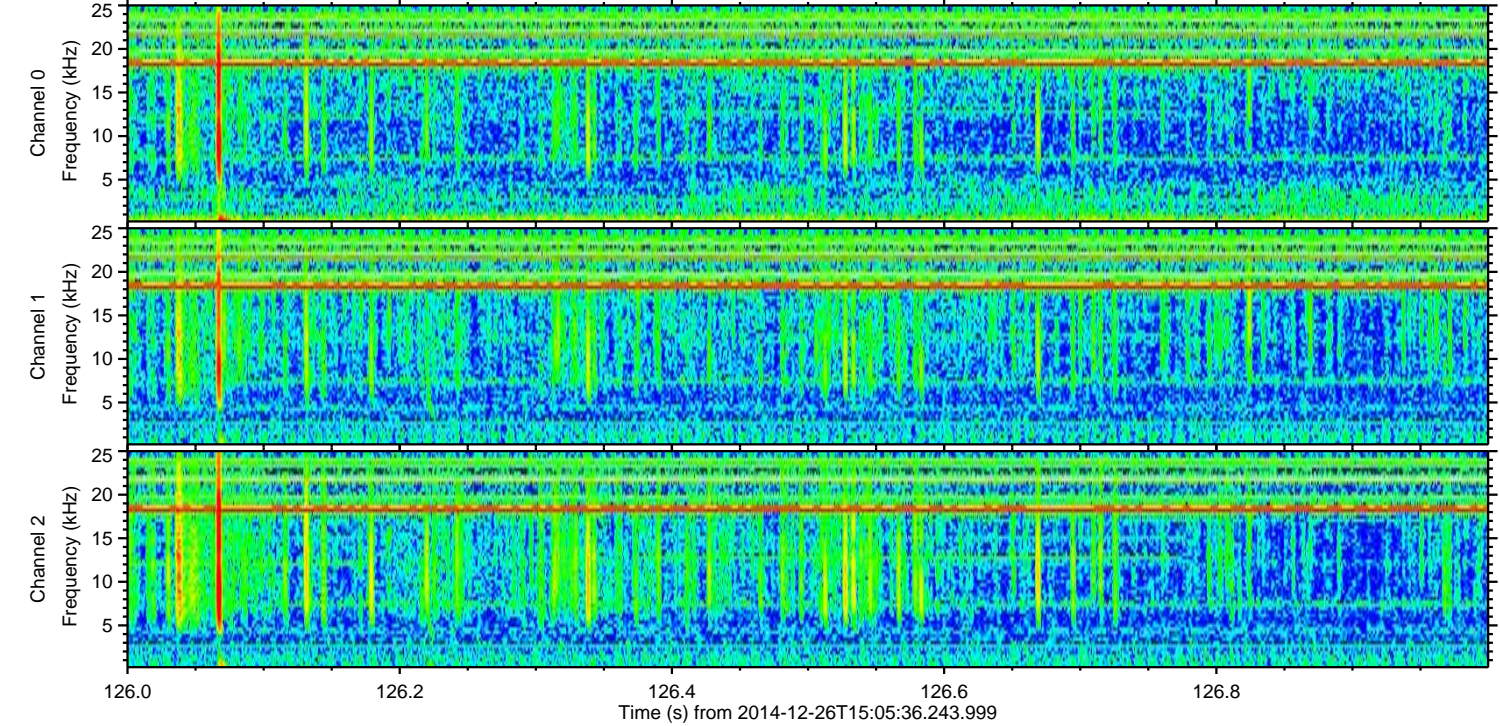
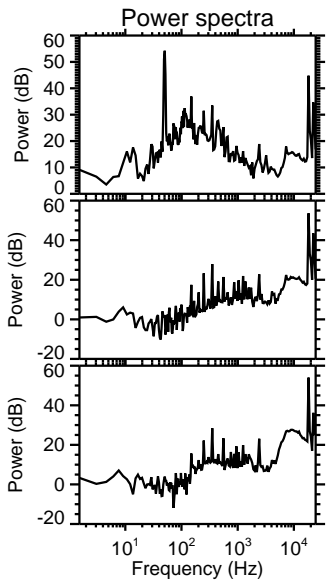
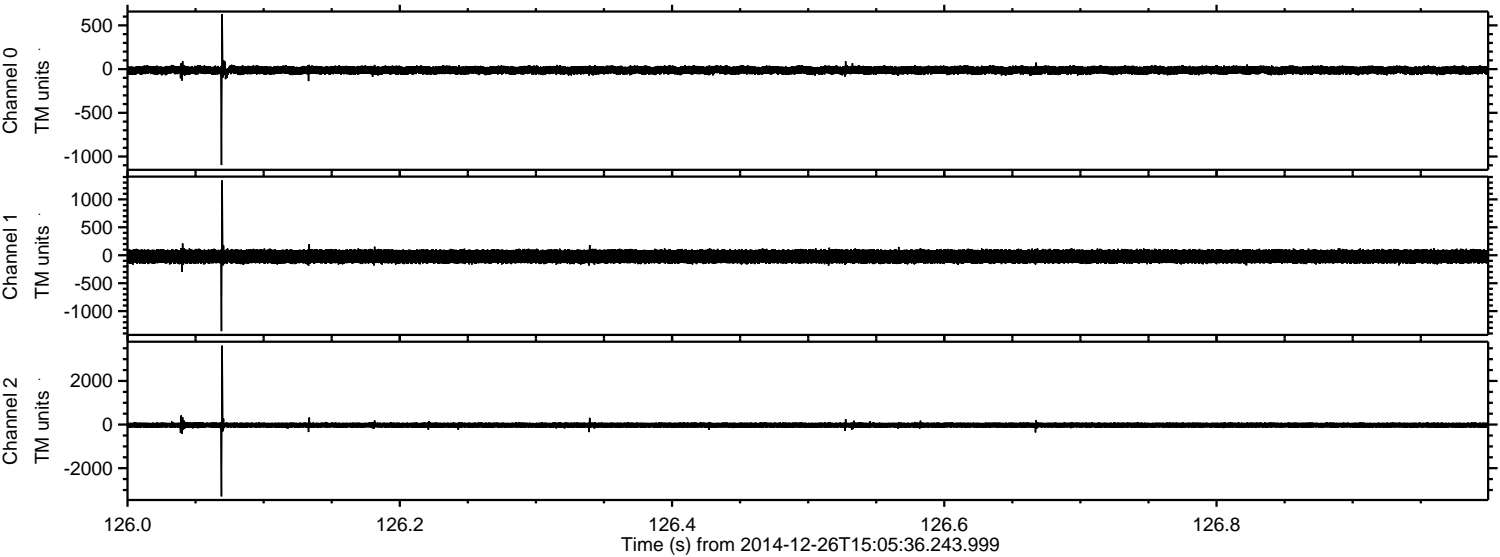

Processed Fri Dec 26 16:14:00 2014 by ELM ver.2012-10-06 from 001__elm20141226_150535__dat00.bin

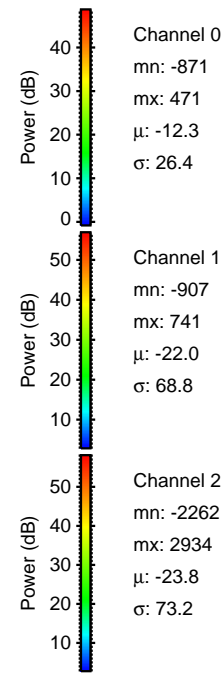
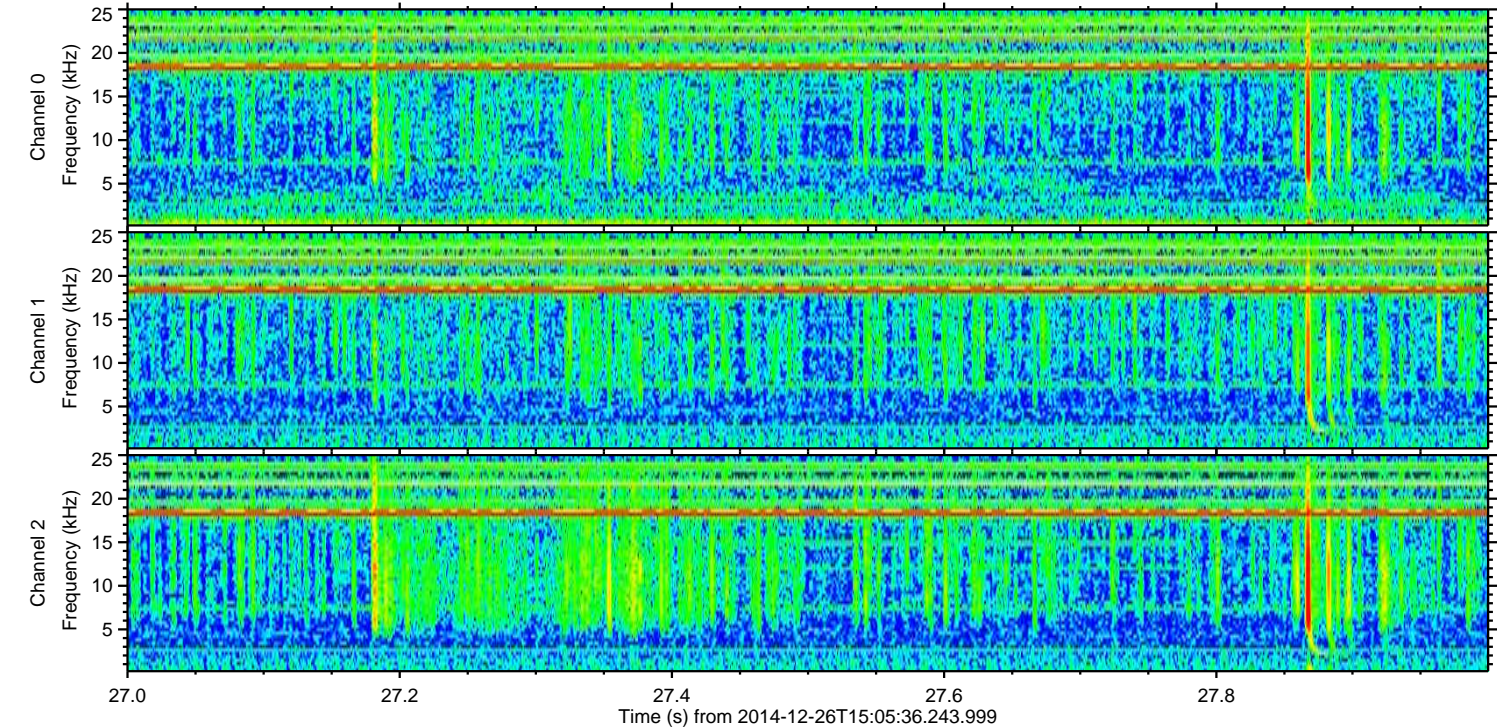
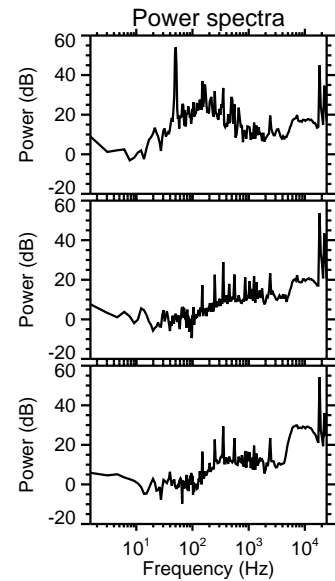
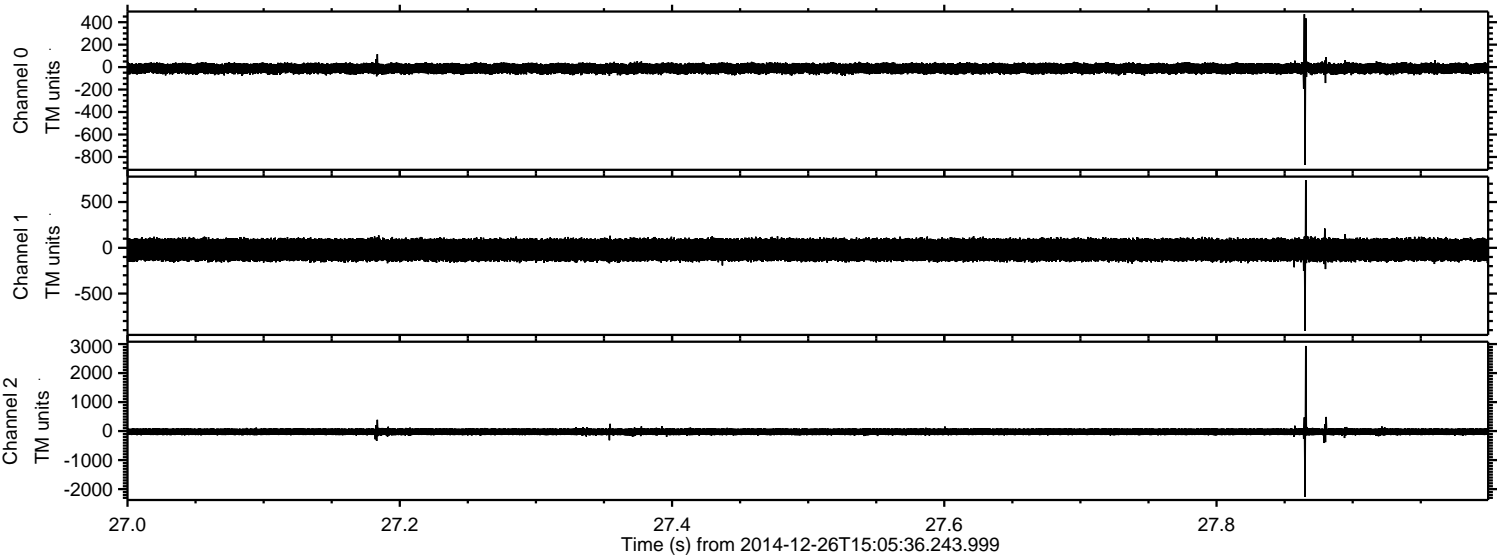

ELMAVAN 3D WAVEFORMS (Measured data sampled at 50 kHz) 49804 packets of 144 samples from 2014-12-26T15:05:36.243.999. Part 106/144

Processed Fri Dec 26 16:14:01 2014 by ELM ver.2012-10-06 from 001__elm20141226_150535__dat00.bin

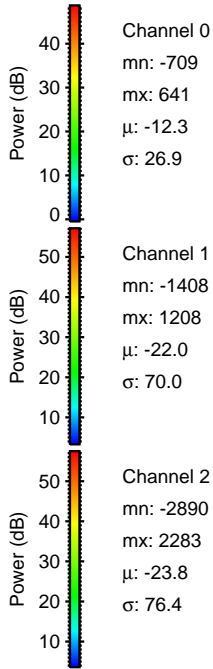
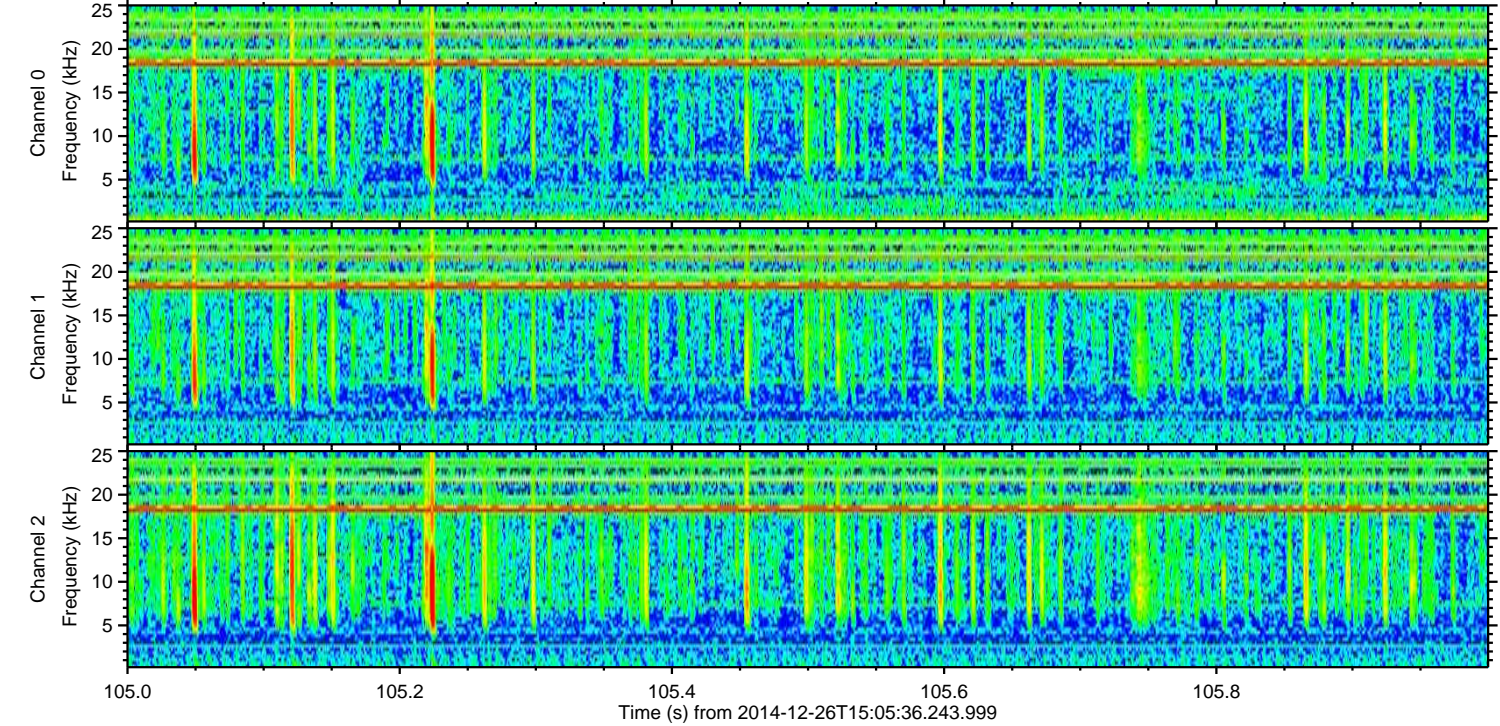
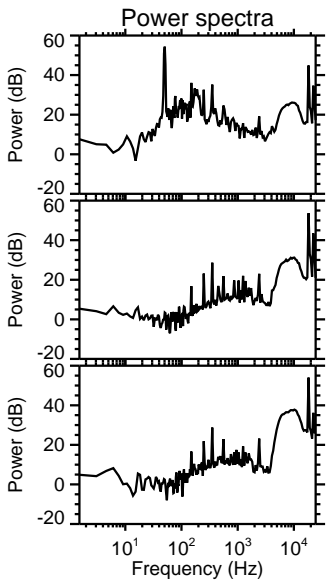
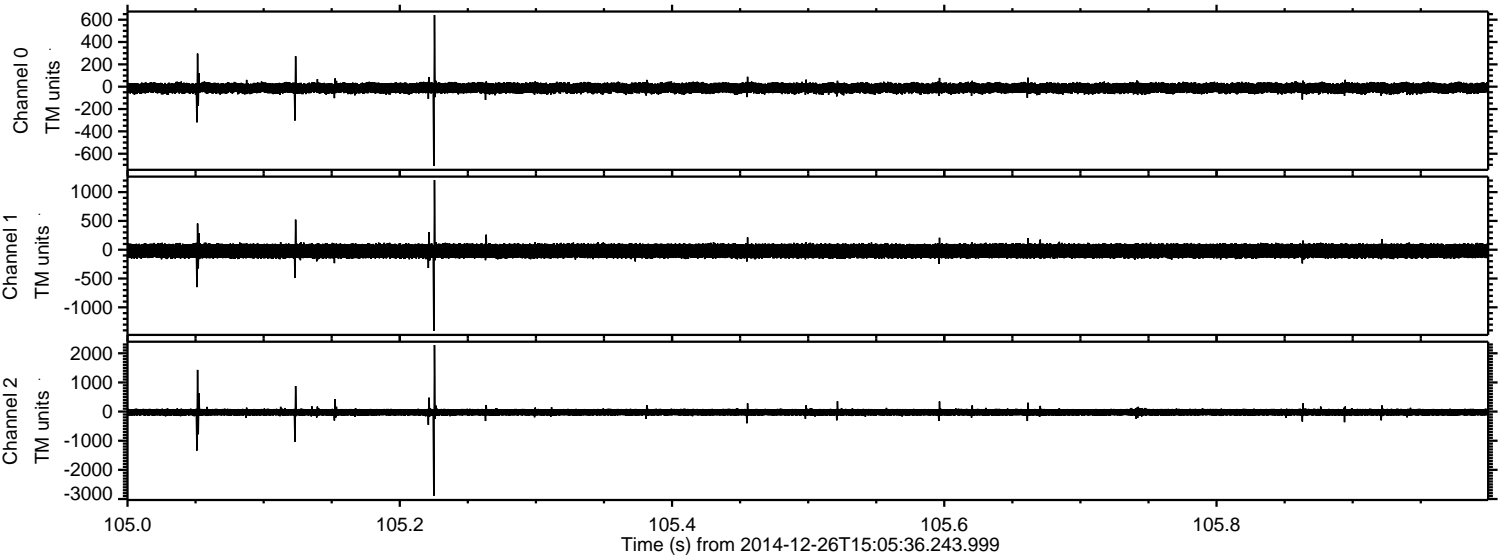

Processed Fri Dec 26 16:14:02 2014 by ELM ver.2012-10-06 from 001__elm20141226_150535__dat00.bin

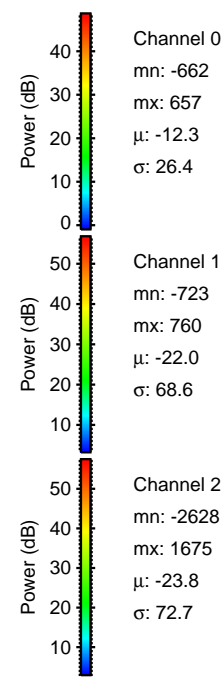
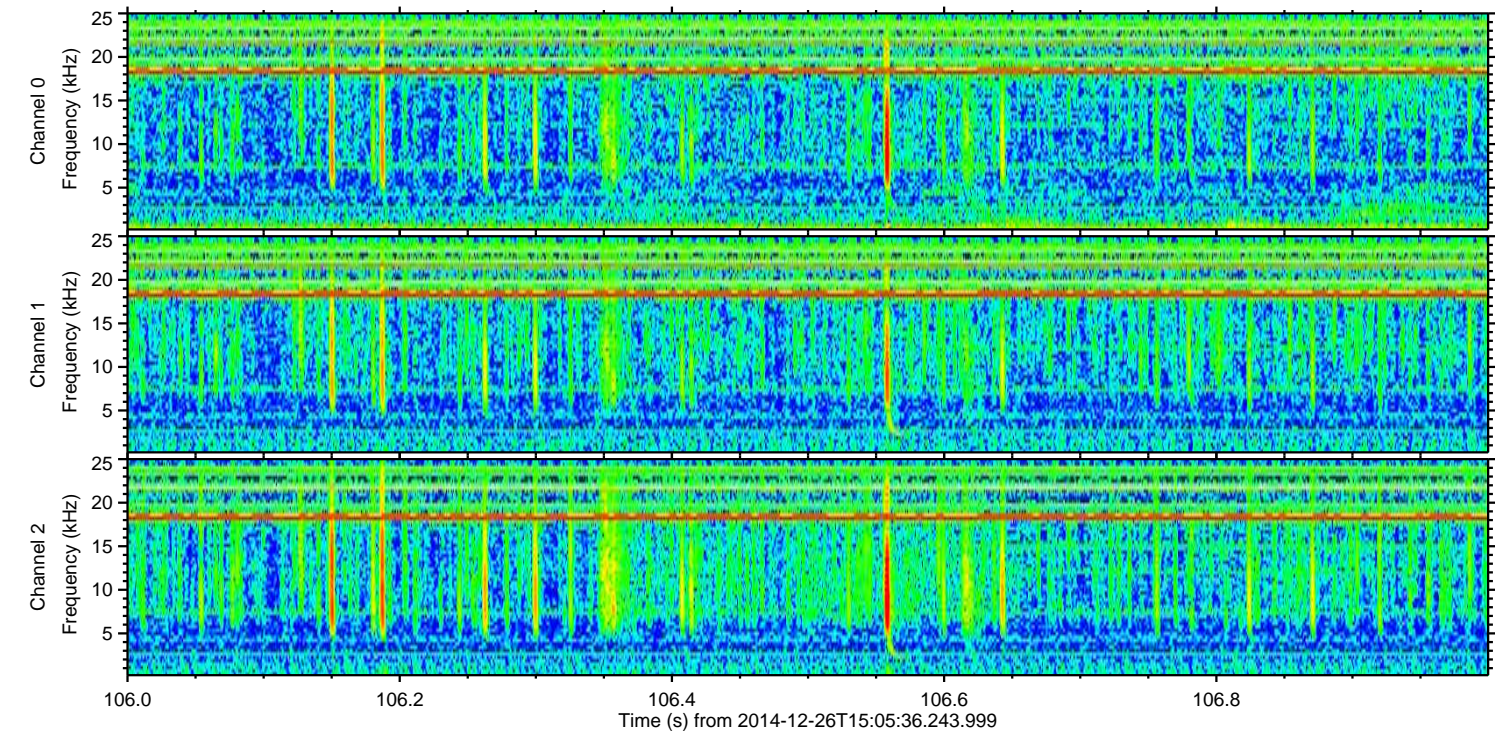
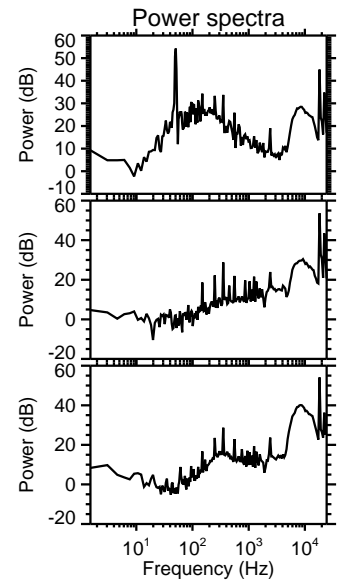
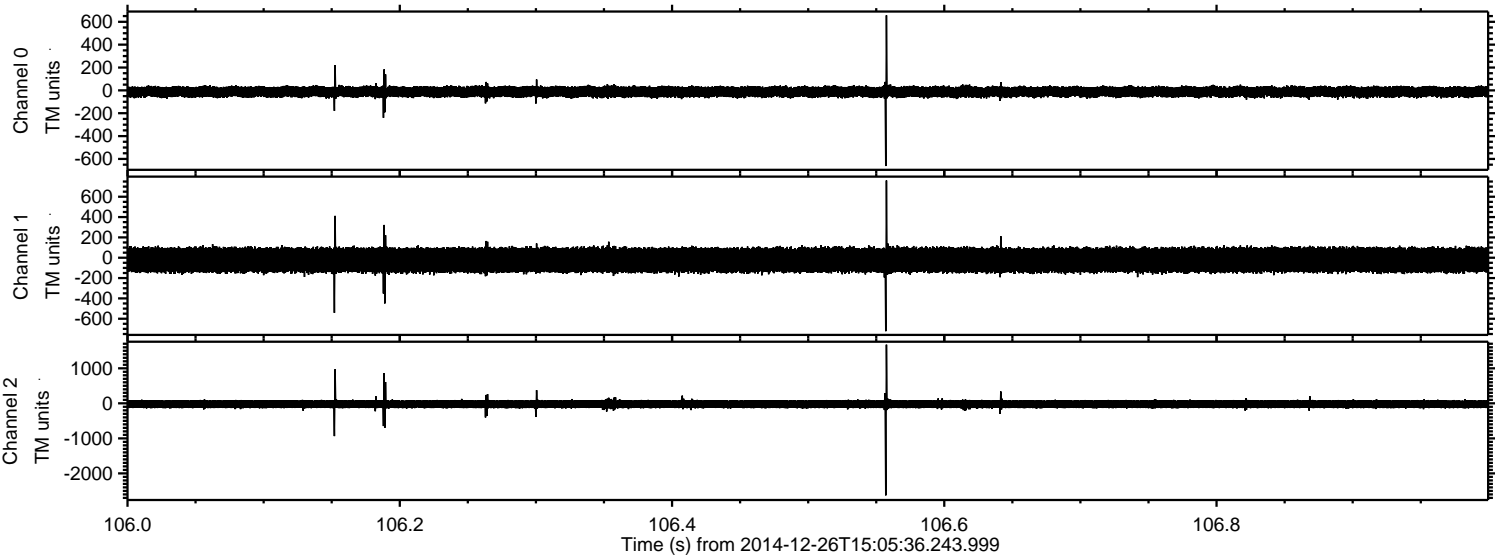

ELMAVAN 3D WAVEFORMS (Measured data sampled at 50 kHz) 49804 packets of 144 samples from 2014-12-26T15:05:36.243.999. Part 104/144

Processed Fri Dec 26 16:14:03 2014 by ELM ver.2012-10-06 from 001__elm20141226_150535__dat00.bin

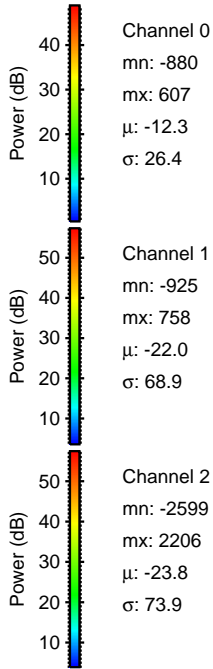
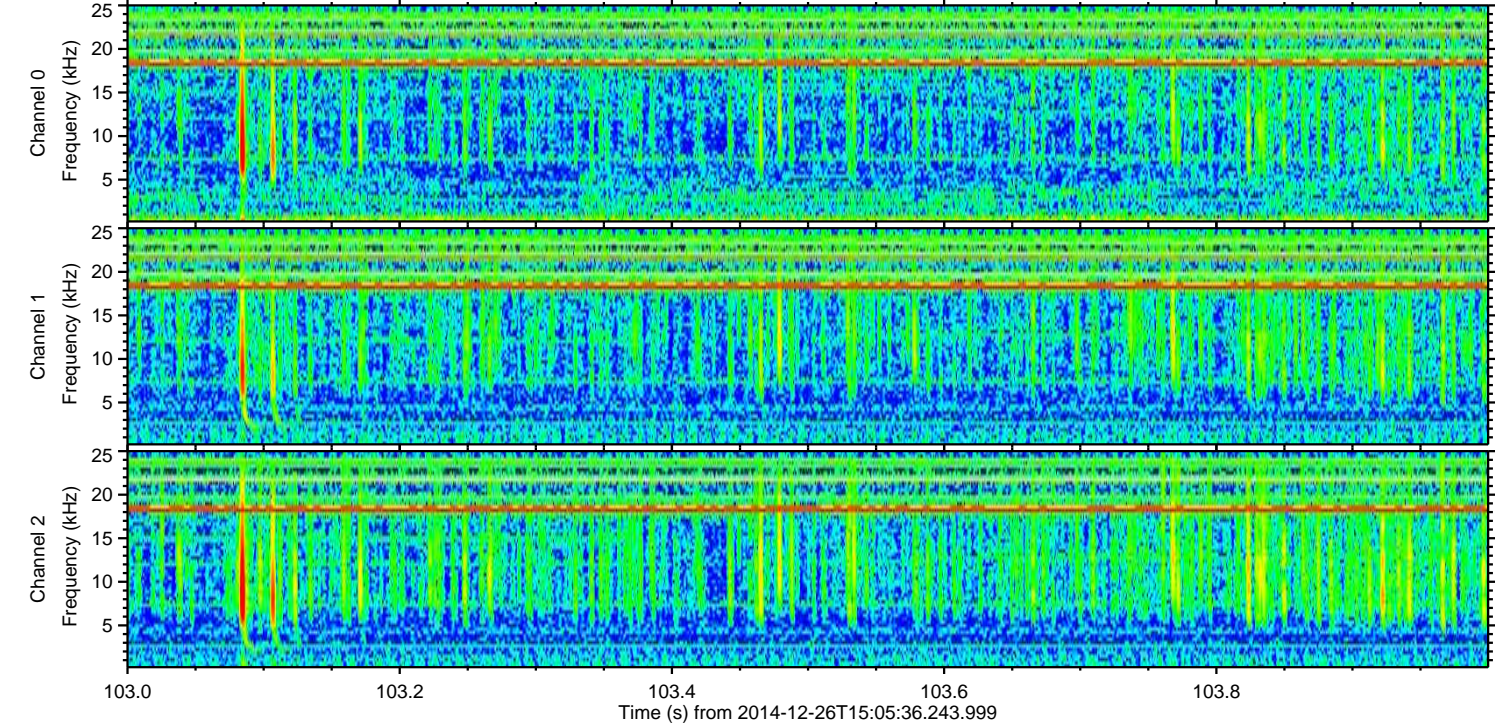
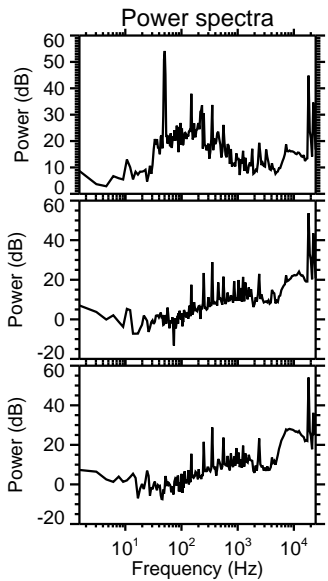
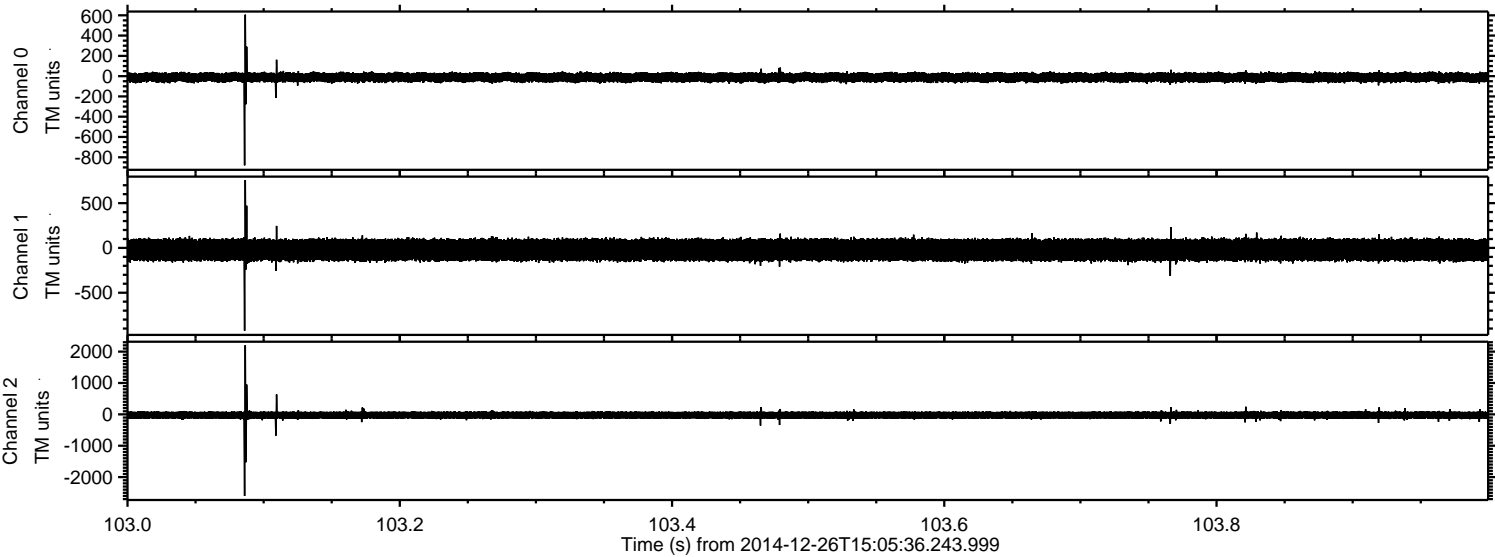

ELMAVAN 3D WAVEFORMS (Measured data sampled at 50 kHz) 49804 packets of 144 samples from 2014-12-26T15:05:36.243.999. Part 13/144

Processed Fri Dec 26 16:14:04 2014 by ELM ver.2012-10-06 from 001__elm20141226_150535__dat00.bin

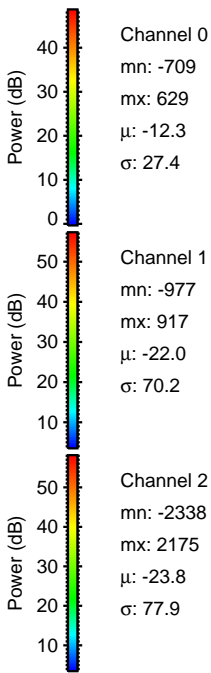
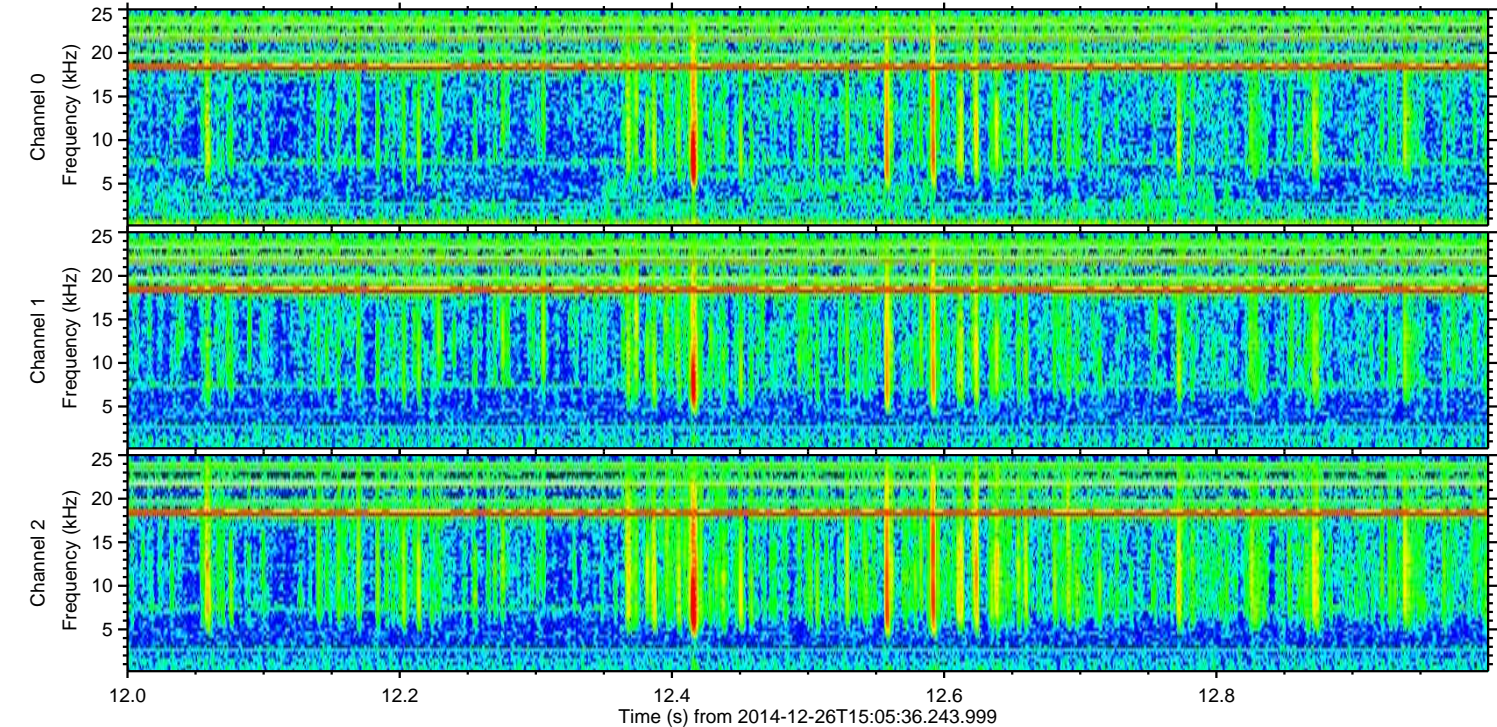
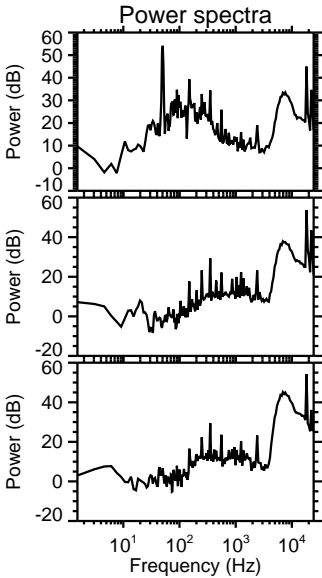
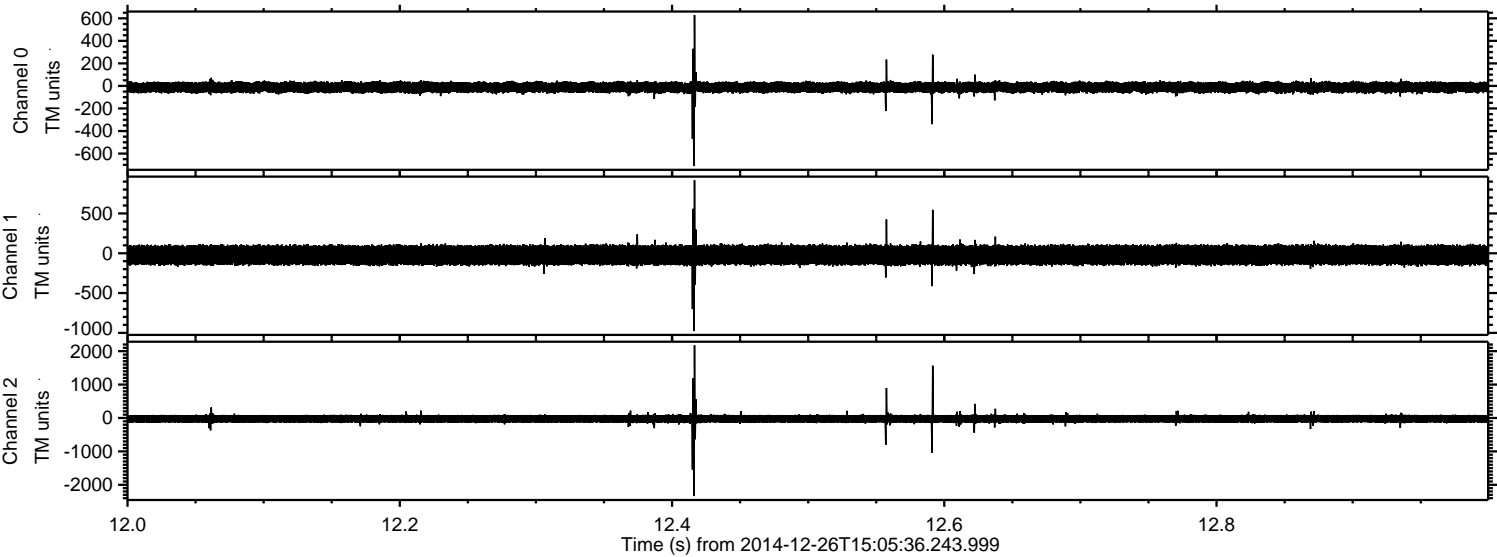

Processed Fri Dec 26 16:14:04 2014 by ELM ver.2012-10-06 from 001__elm20141226_150535__dat00.bin

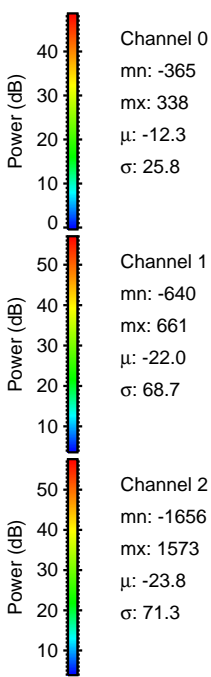
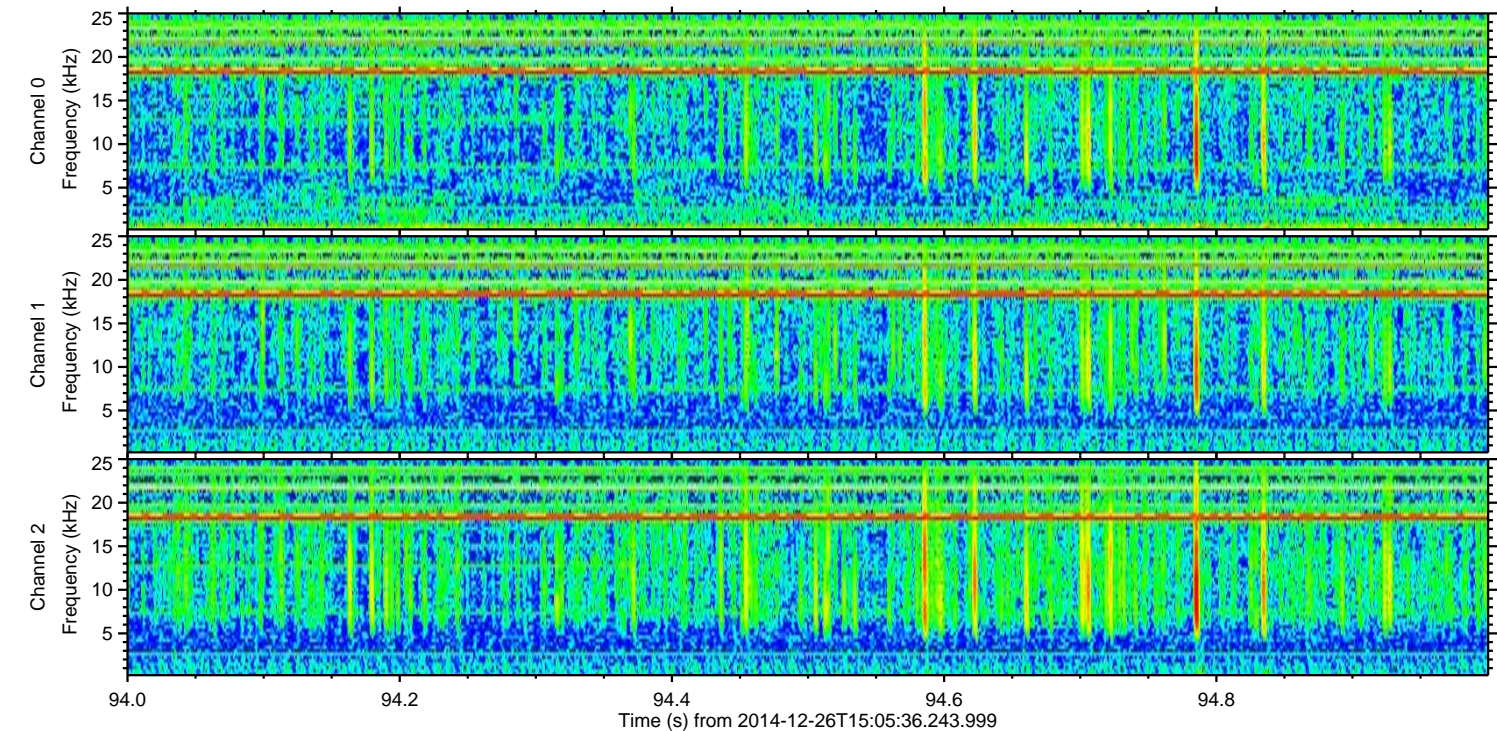
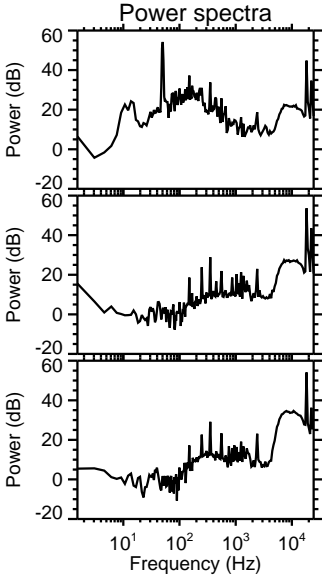
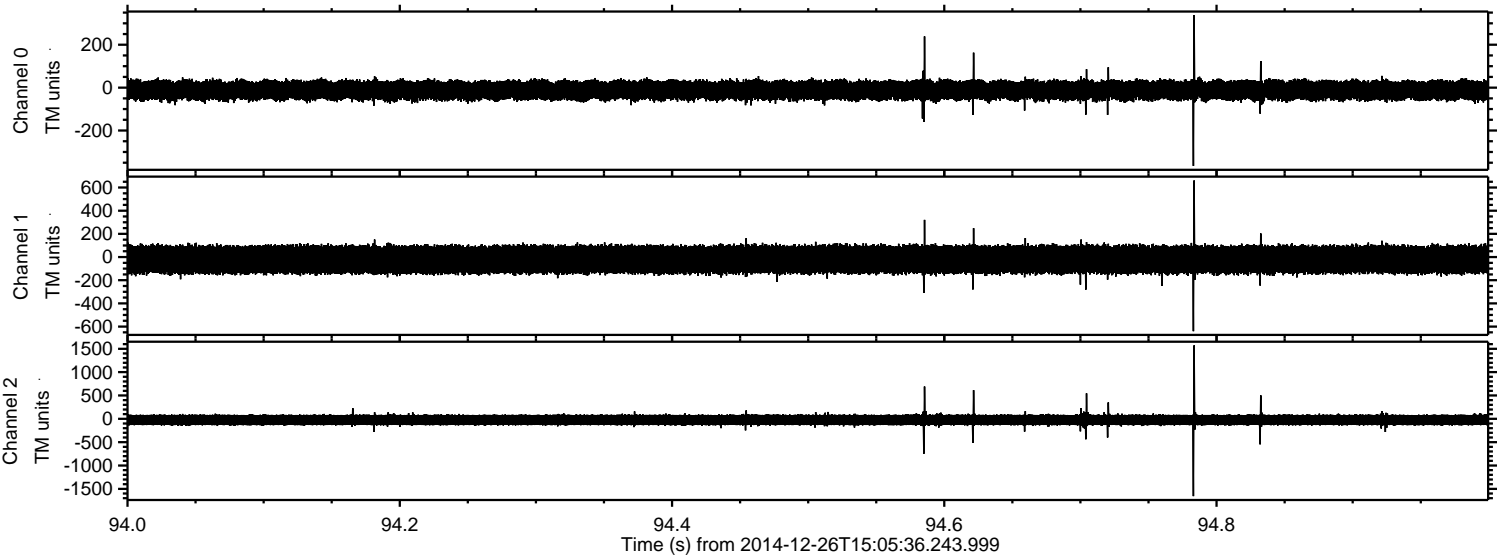

Channel 0
mn: -365
mx: 338
 μ : -12.3
 σ : 25.8

Channel 1
mn: -640
mx: 661
 μ : -22.0
 σ : 68.7

Channel 2
mn: -1656
mx: 1573
 μ : -23.8
 σ : 71.3

Processed Fri Dec 26 16:14:05 2014 by ELM ver.2012-10-06 from 001__elm20141226_150535__dat00.bin

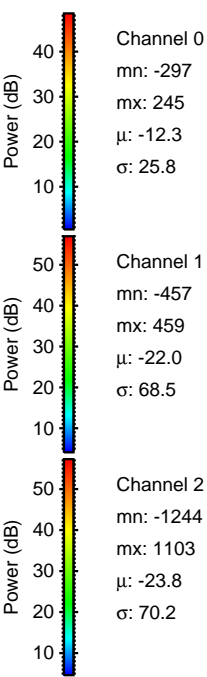
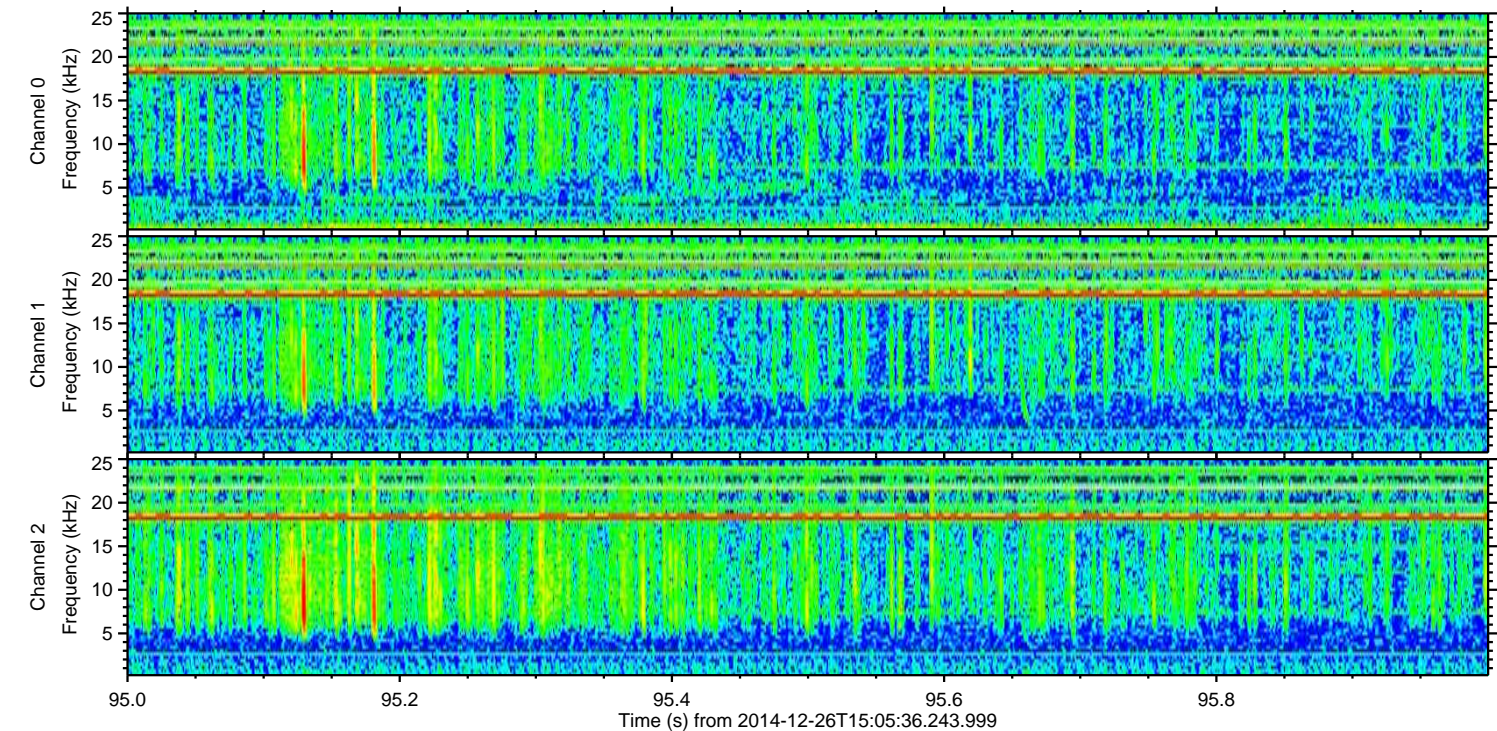
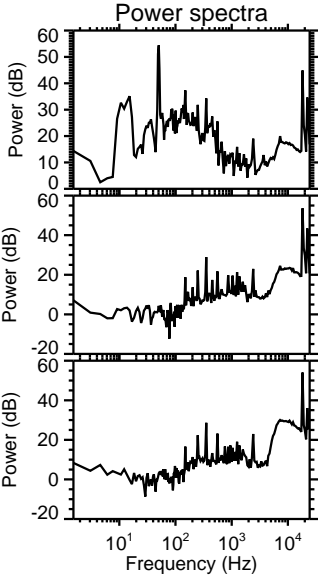
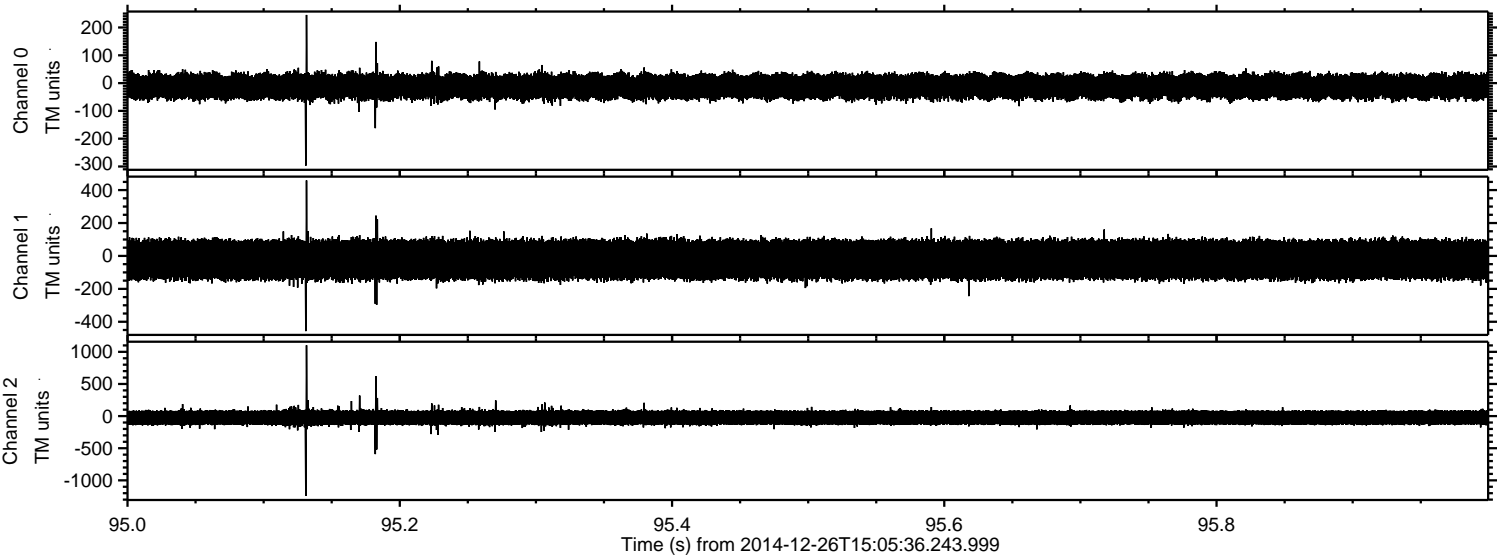

Channel 0
mn: -297
mx: 245
 μ : -12.3
 σ : 25.8

Channel 1
mn: -457
mx: 459
 μ : -22.0
 σ : 68.5

Channel 2
mn: -1244
mx: 1103
 μ : -23.8
 σ : 70.2

Processed Fri Dec 26 16:14:06 2014 by ELM ver.2012-10-06 from 001__elm20141226_150535__dat00.bin

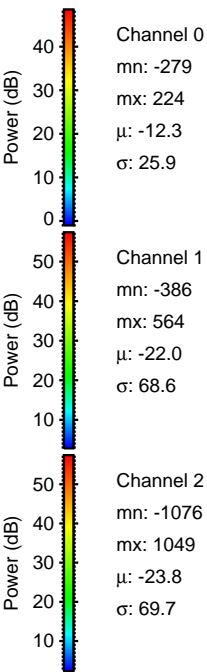
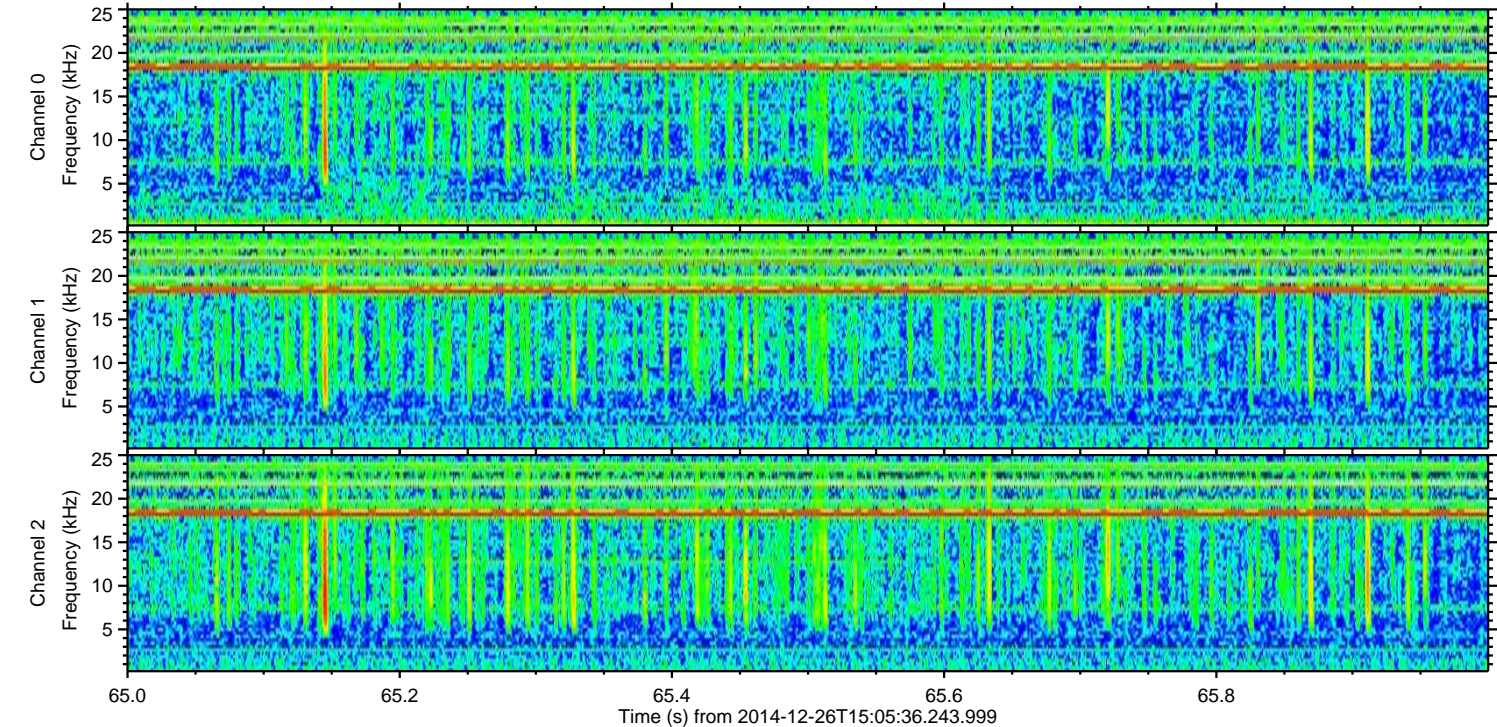
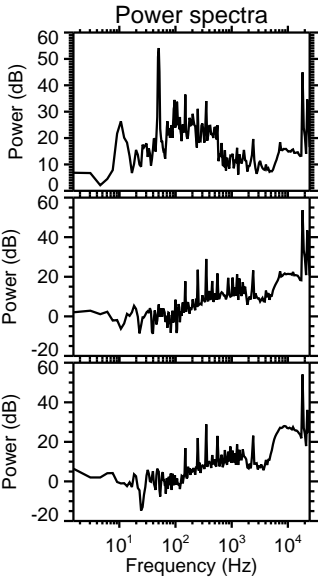
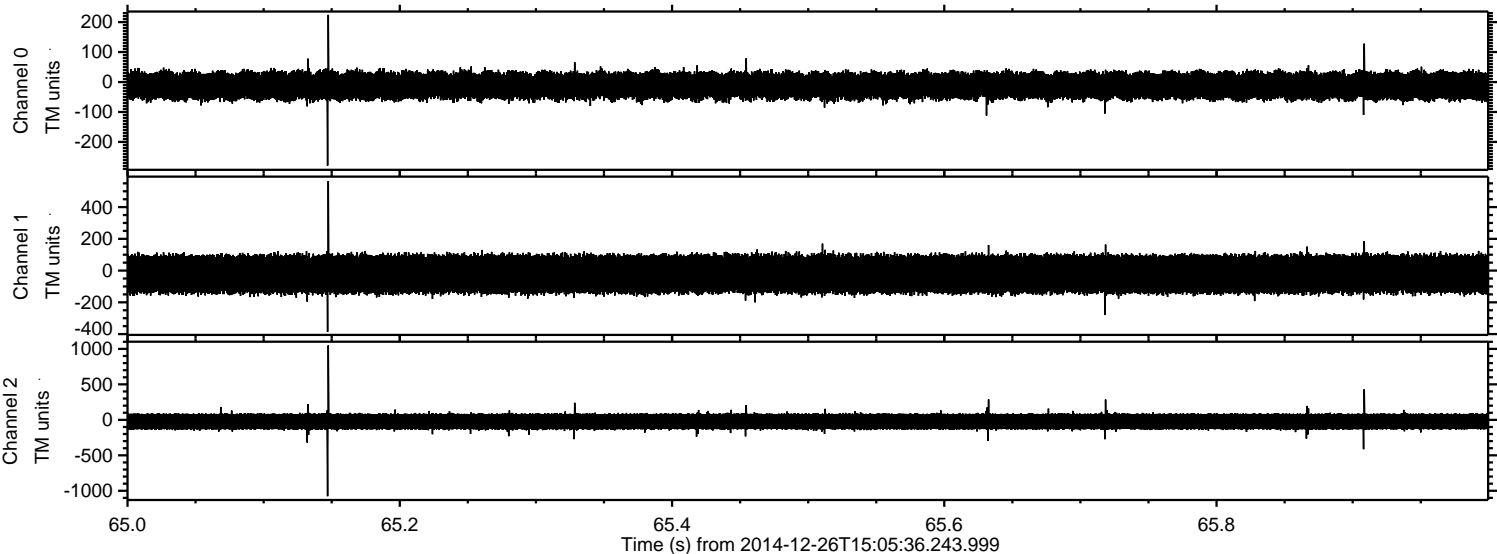

Processed Fri Dec 26 16:14:07 2014 by ELM ver.2012-10-06 from 001__elm20141226_150535__dat00.bin

