

ELMAVAN 3D WAVEFORMS (Measured data sampled at 50 kHz) 49723 packets of 144 samples from 2014-12-26T14:35:35.334.000.

Processed Fri Dec 26 15:51:13 2014 by ELM ver.2012-10-06 from 001__elm20141226_143534__dat00.bin

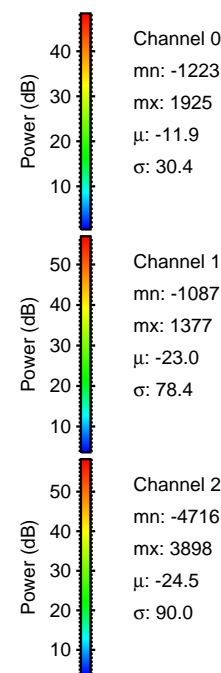
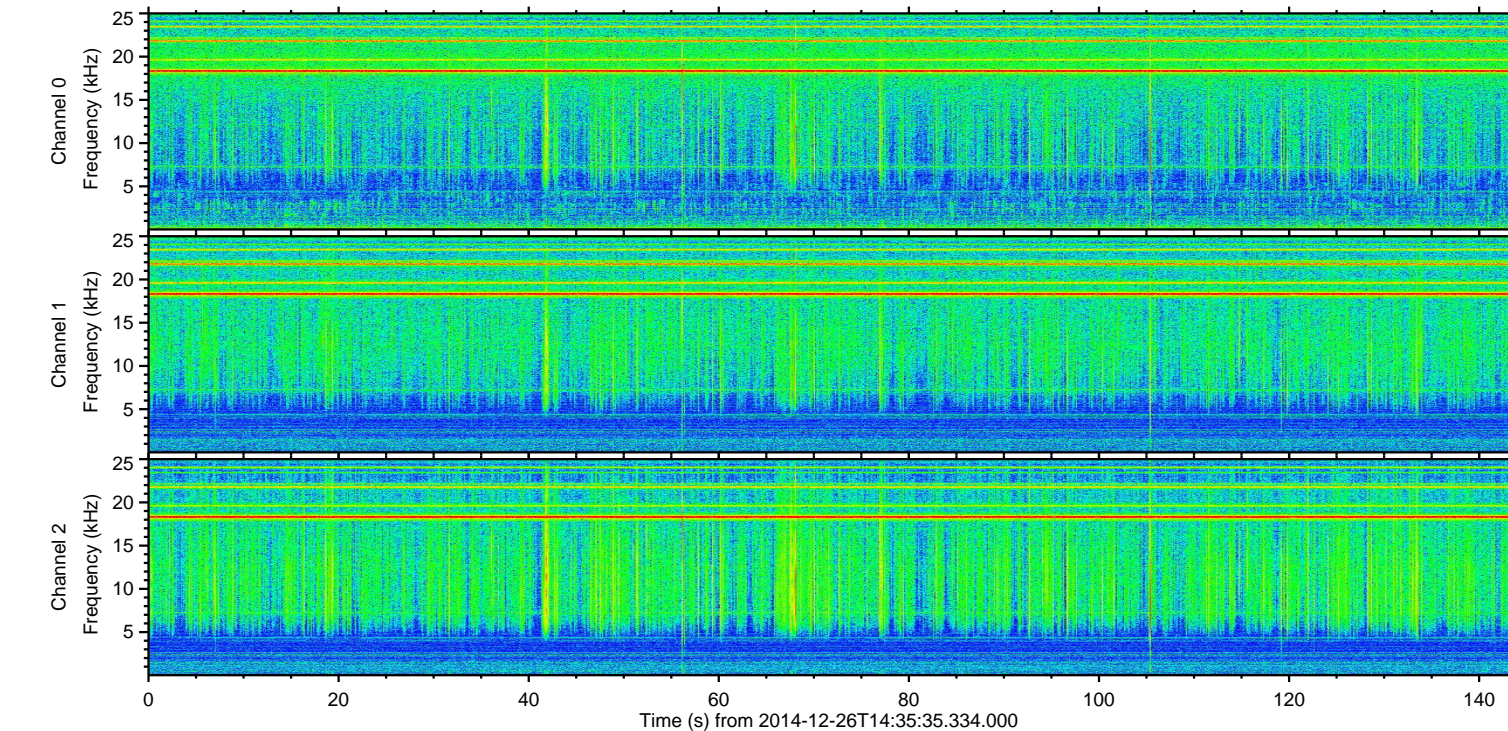
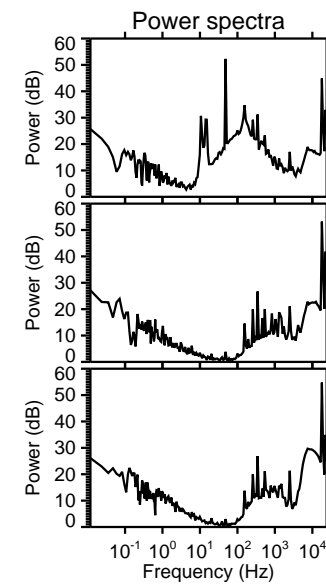
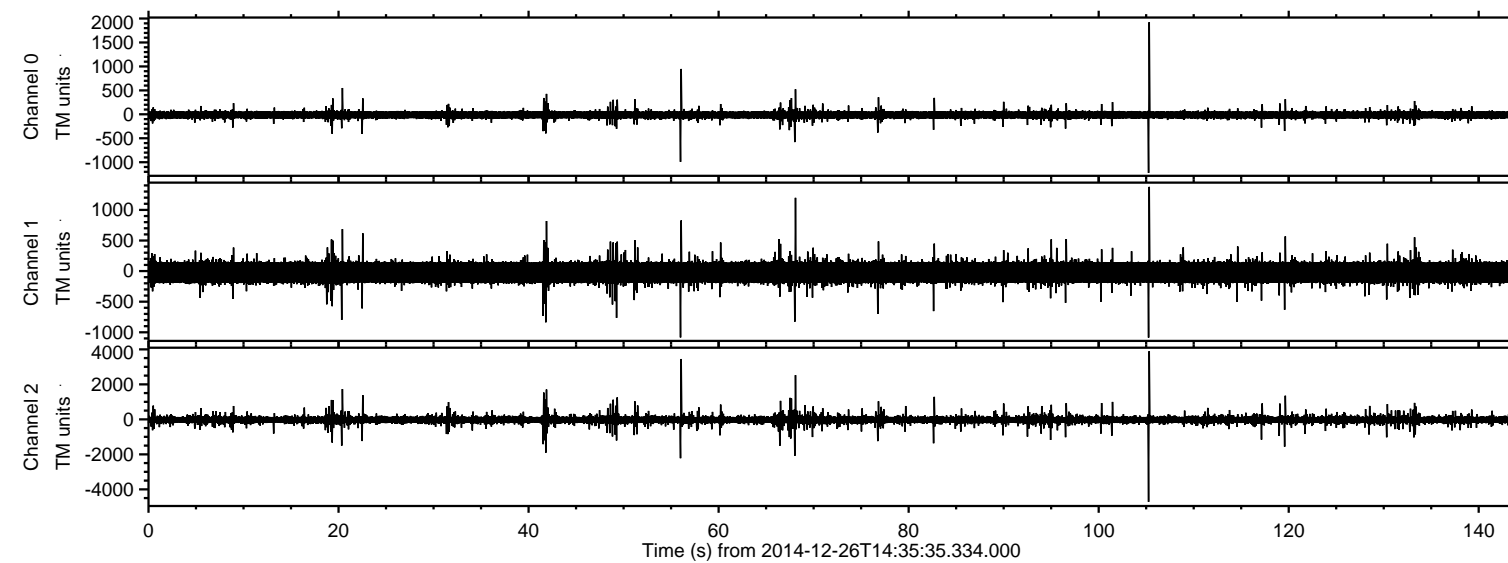

ELMAVAN 3D WAVEFORMS (Measured data sampled at 50 kHz) 49723 packets of 144 samples from 2014-12-26T14:35:35.334.000. Part 106/144

Processed Fri Dec 26 15:51:29 2014 by ELM ver.2012-10-06 from 001__elm20141226_143534__dat00.bin

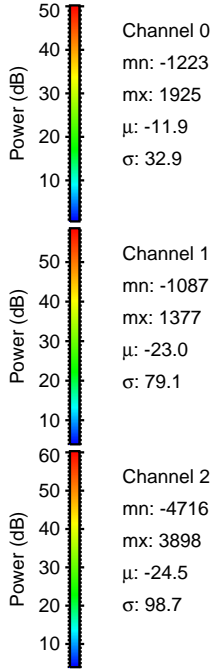
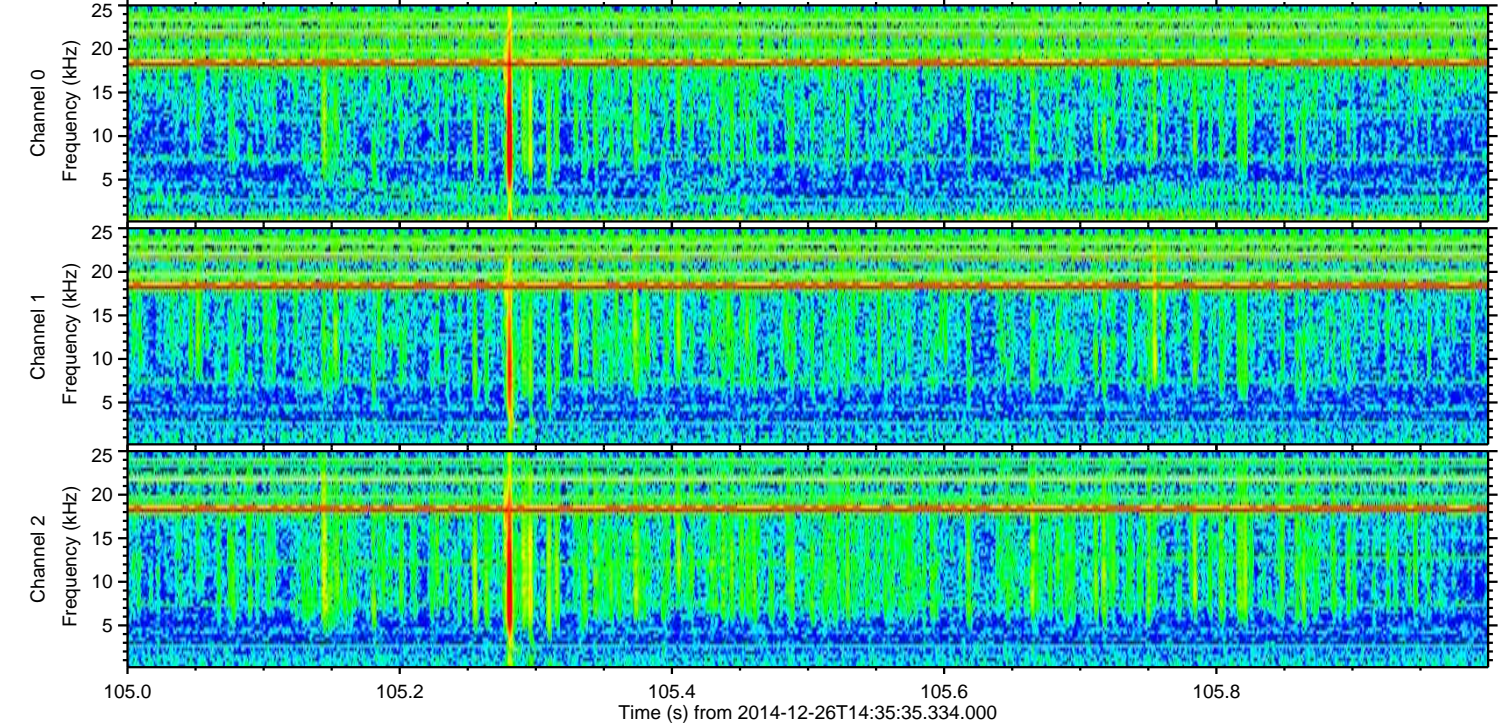
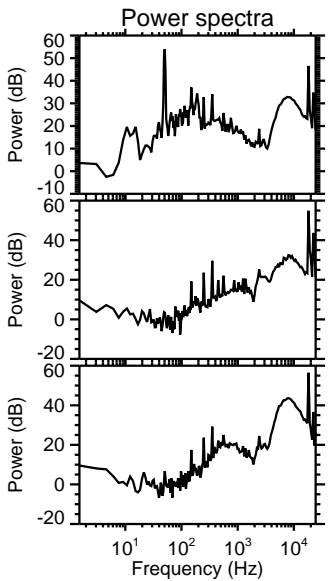
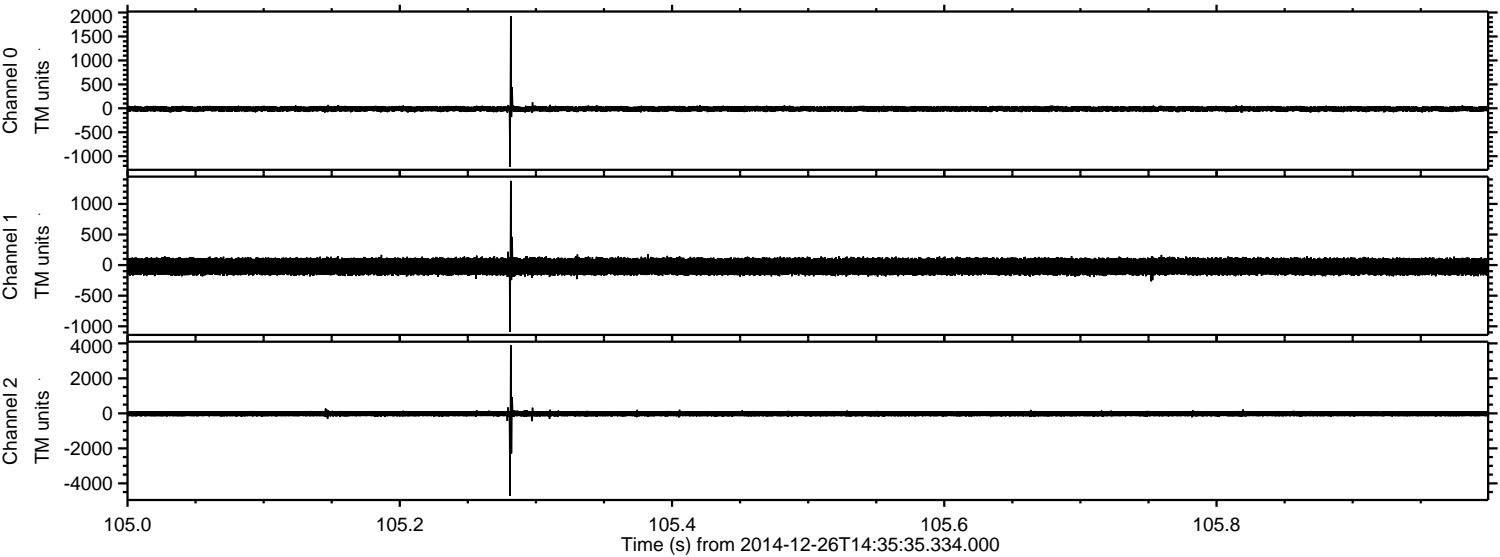

Processed Fri Dec 26 15:51:30 2014 by ELM ver.2012-10-06 from 001__elm20141226_143534__dat00.bin

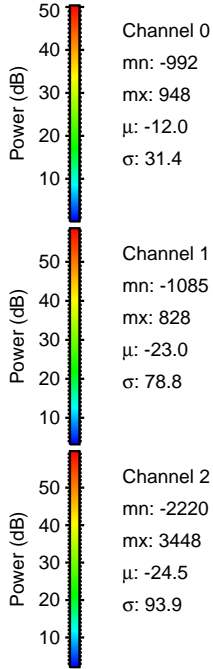
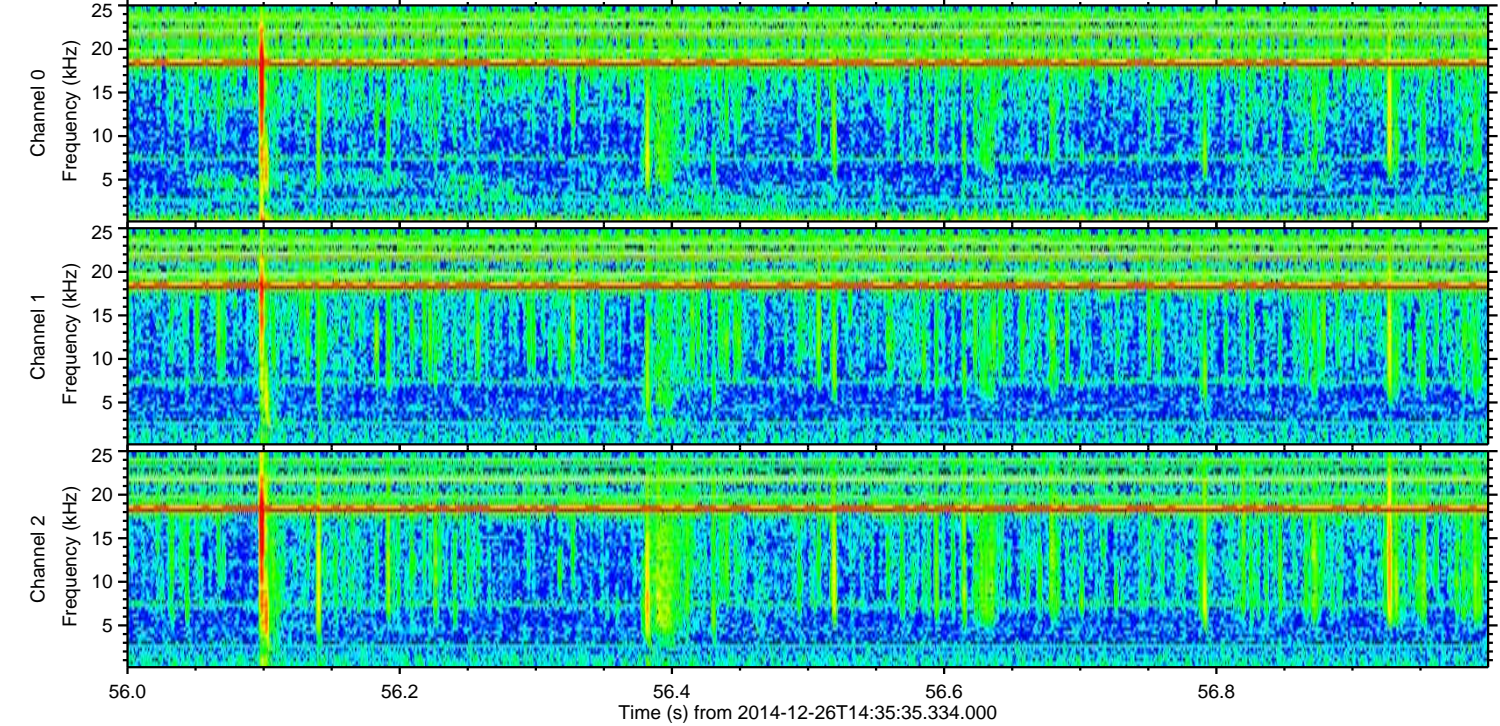
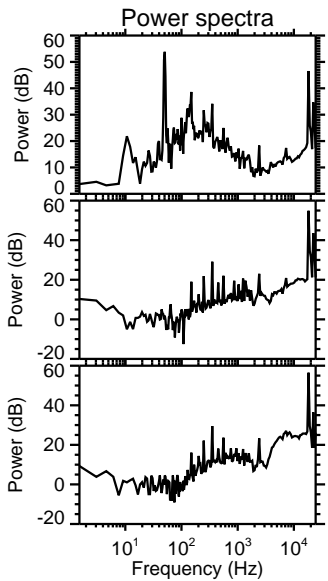
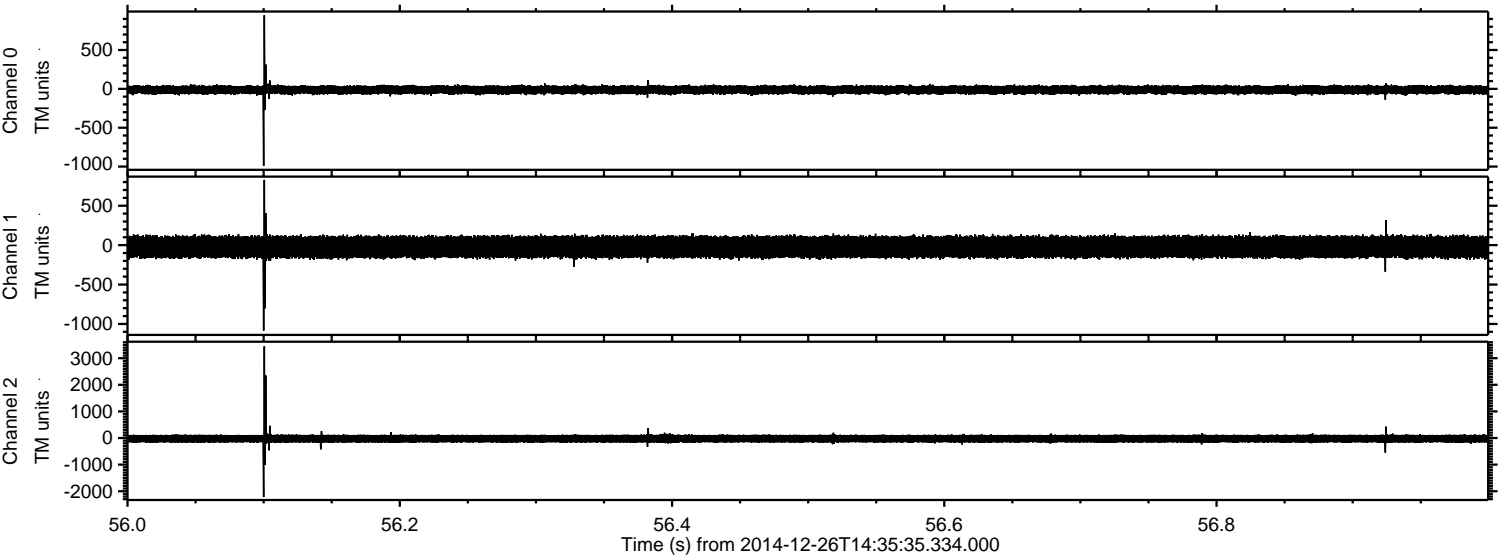

Processed Fri Dec 26 15:51:31 2014 by ELM ver.2012-10-06 from 001__elm20141226_143534__dat00.bin

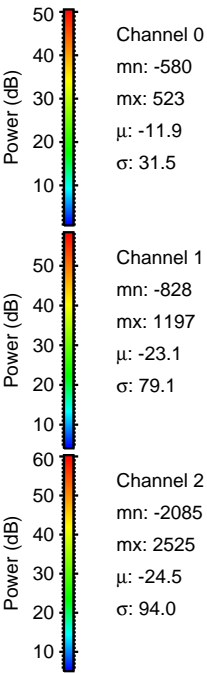
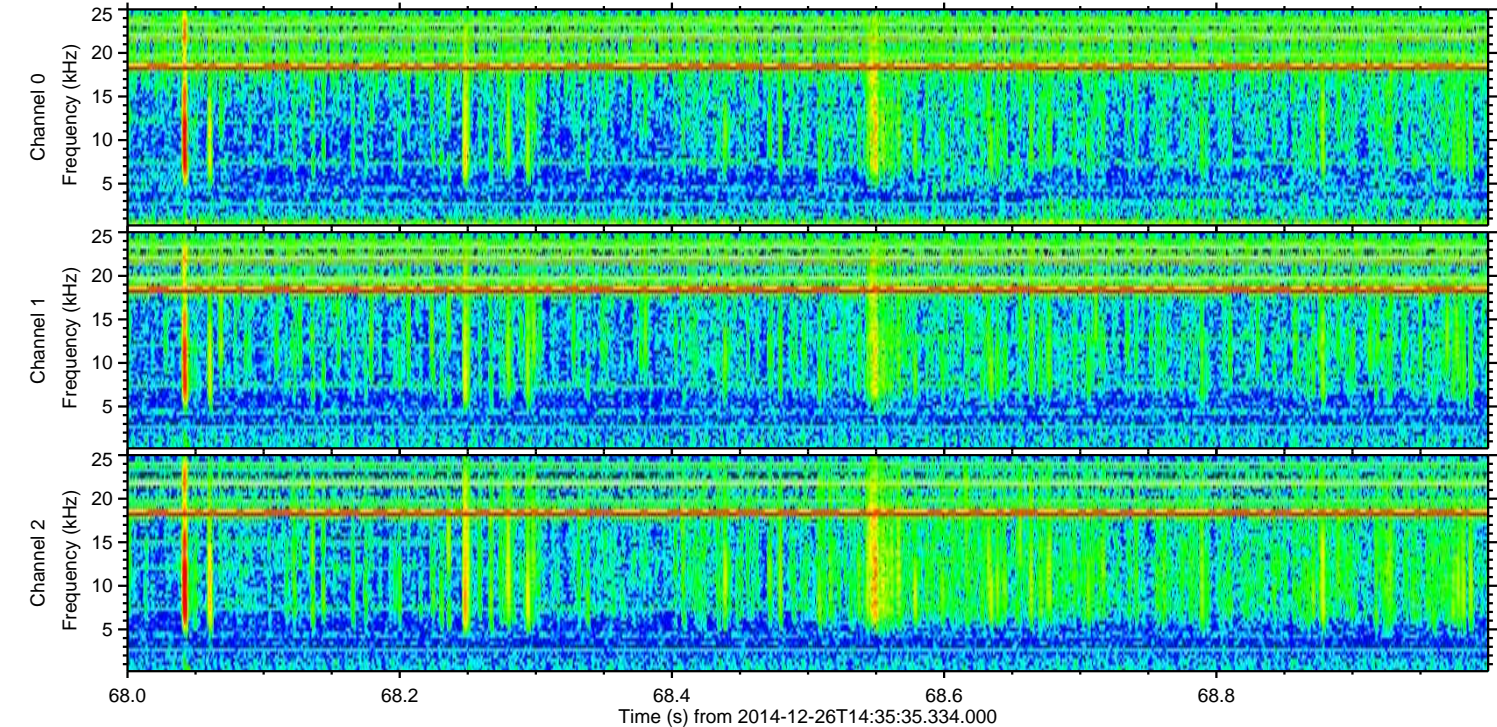
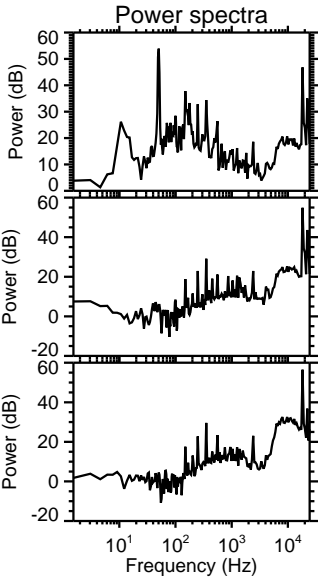
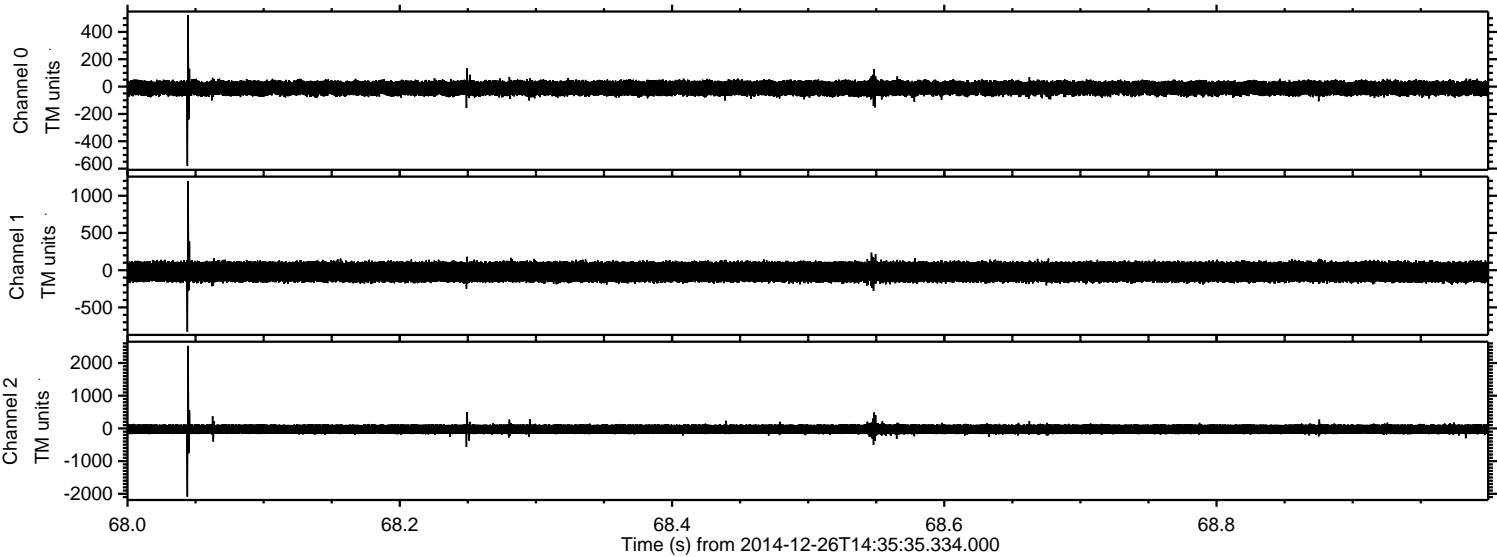

ELMAVAN 3D WAVEFORMS (Measured data sampled at 50 kHz) 49723 packets of 144 samples from 2014-12-26T14:35:35.334.000. Part 42/144

Processed Fri Dec 26 15:51:32 2014 by ELM ver.2012-10-06 from 001__elm20141226_143534__dat00.bin

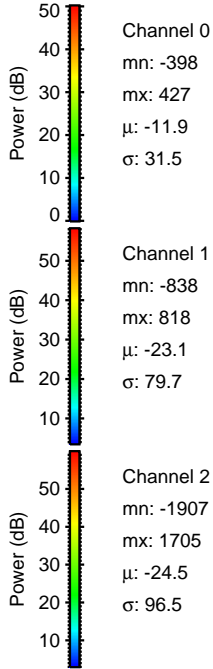
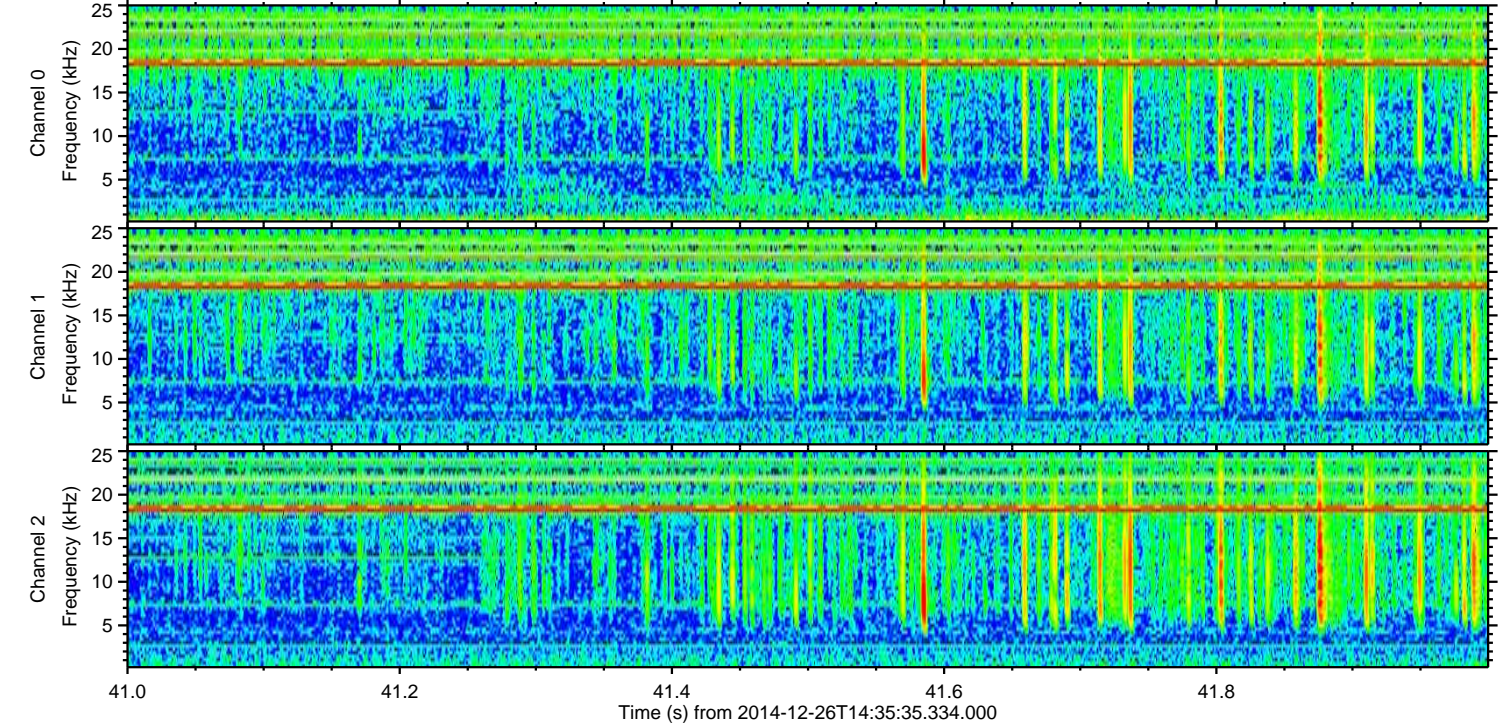
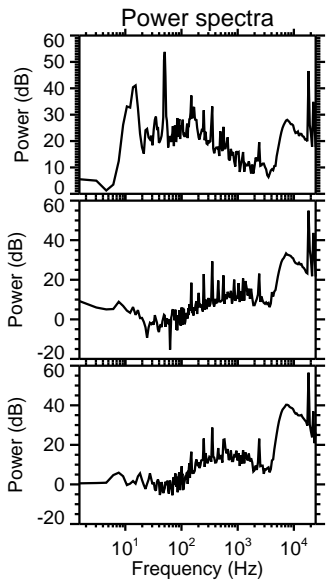
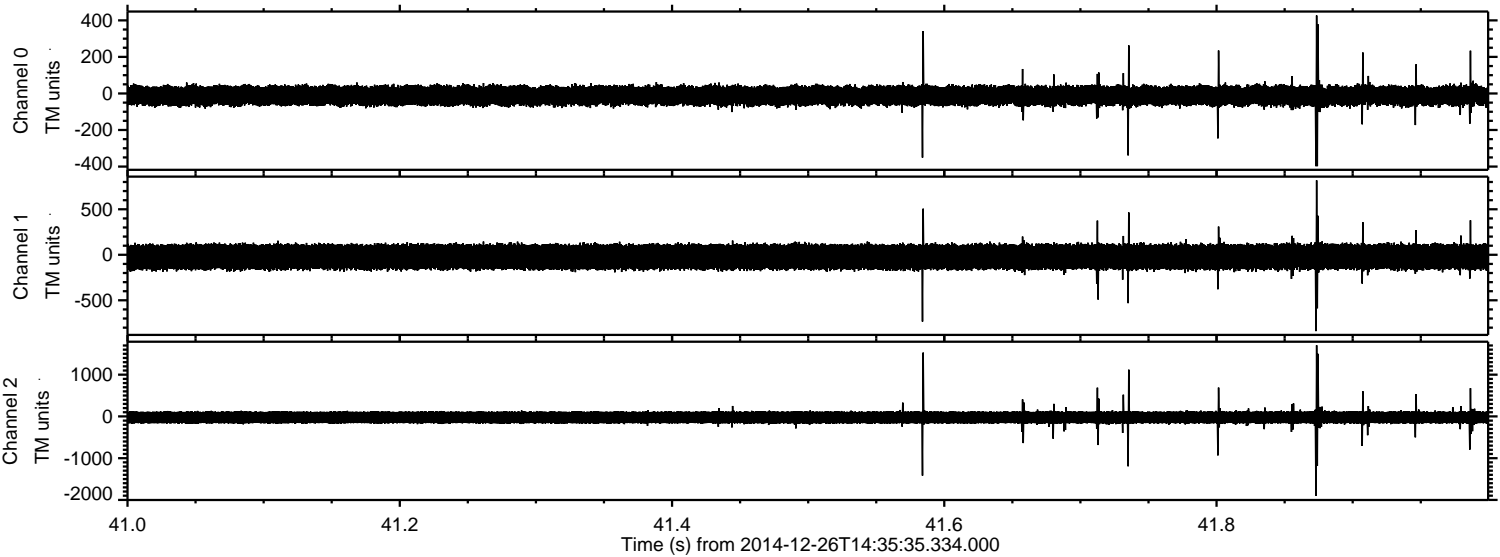

Processed Fri Dec 26 15:51:33 2014 by ELM ver.2012-10-06 from 001__elm20141226_143534__dat00.bin

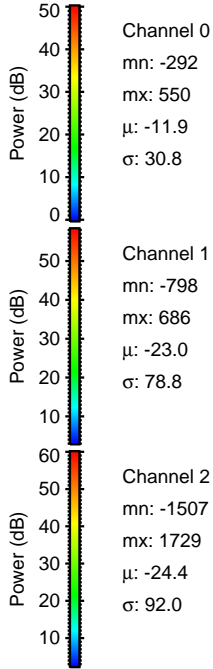
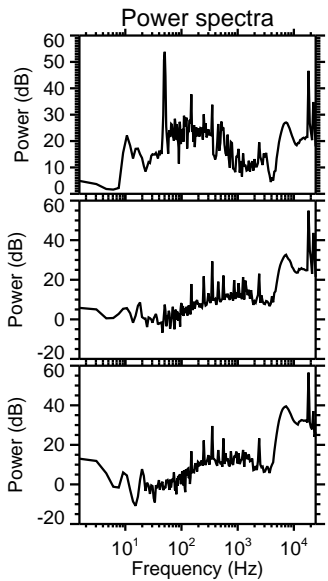
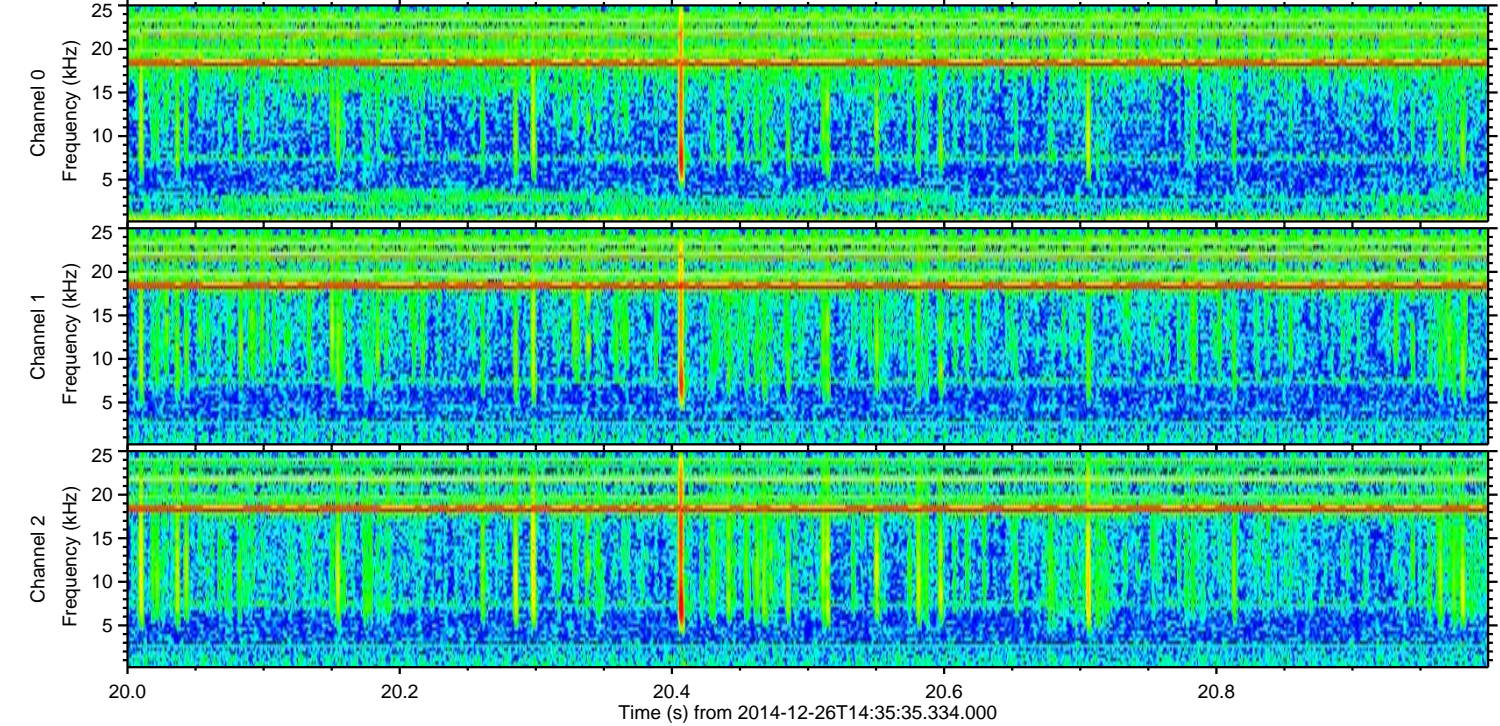
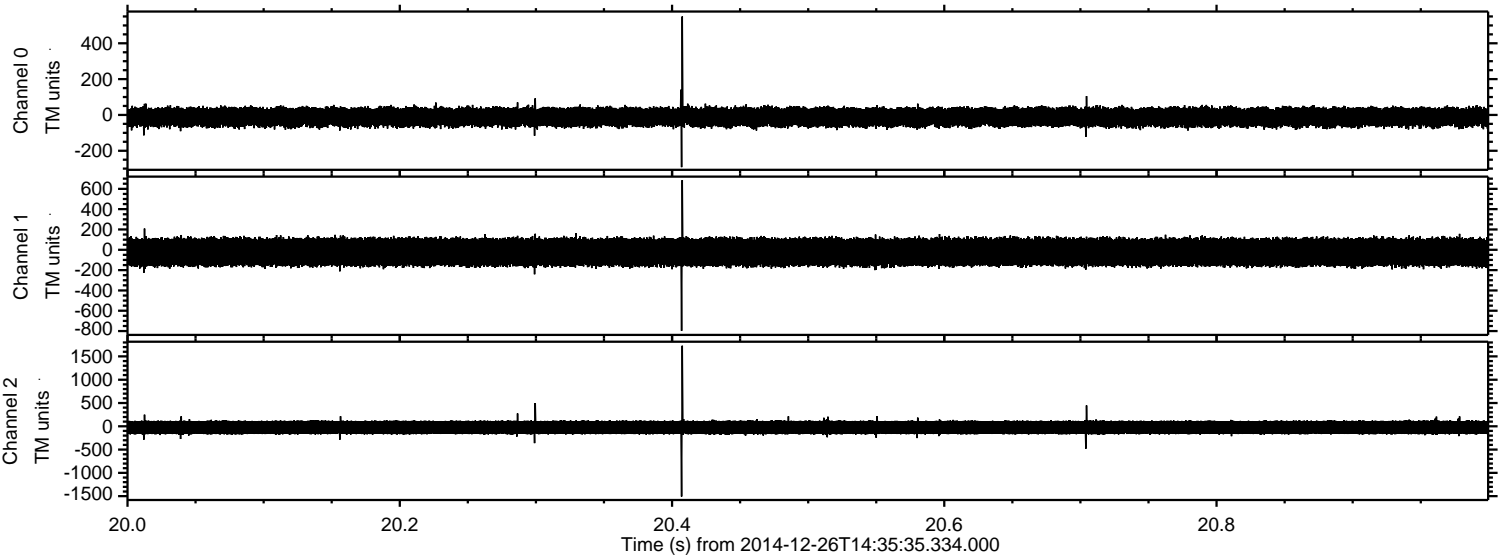

ELMAVAN 3D WAVEFORMS (Measured data sampled at 50 kHz) 49723 packets of 144 samples from 2014-12-26T14:35:35.334.000. Part 120/144

Processed Fri Dec 26 15:51:34 2014 by ELM ver.2012-10-06 from 001__elm20141226_143534__dat00.bin

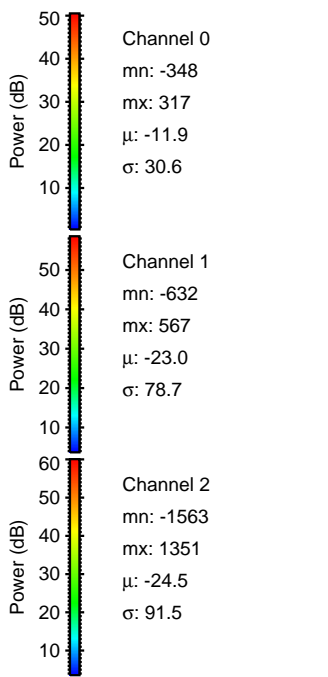
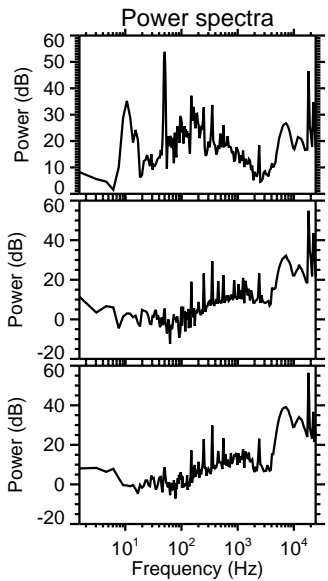
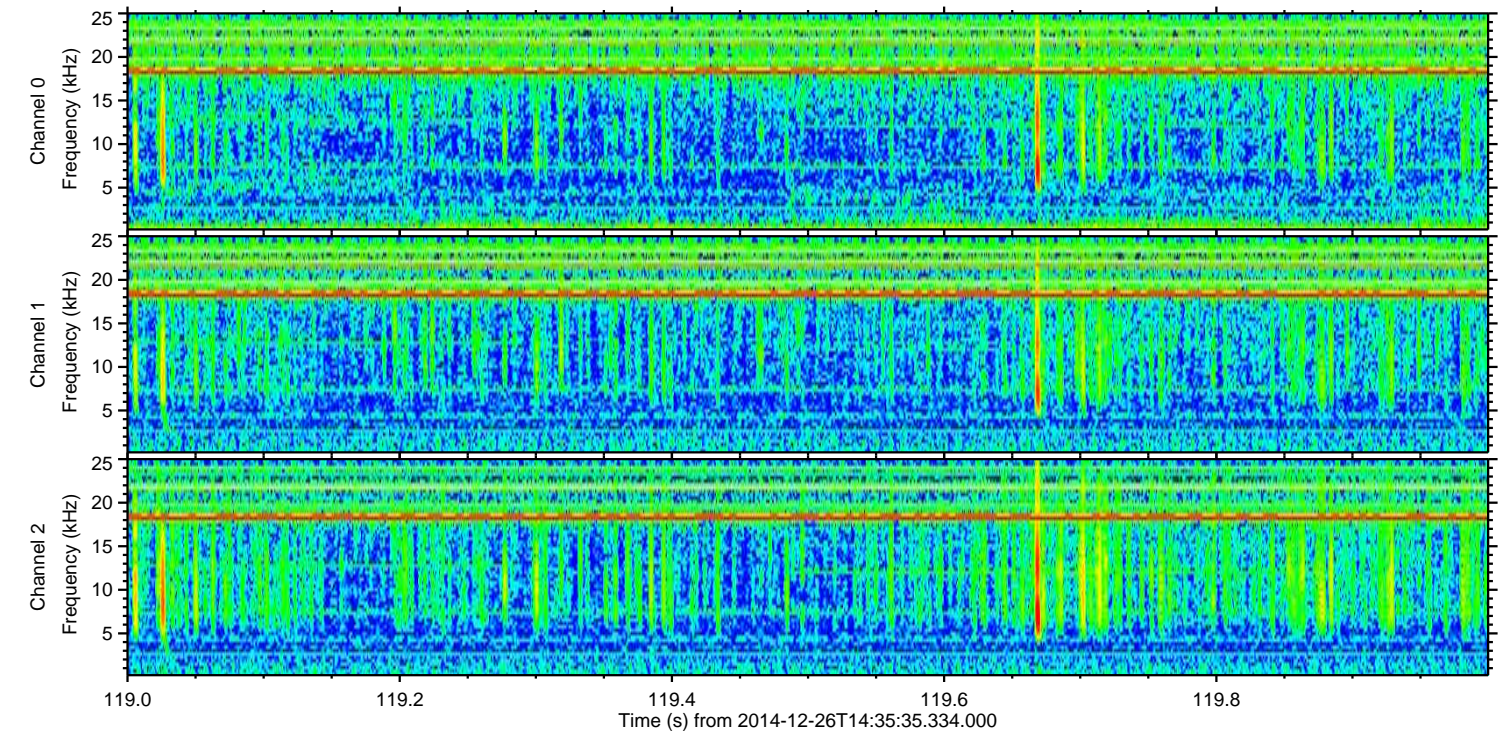
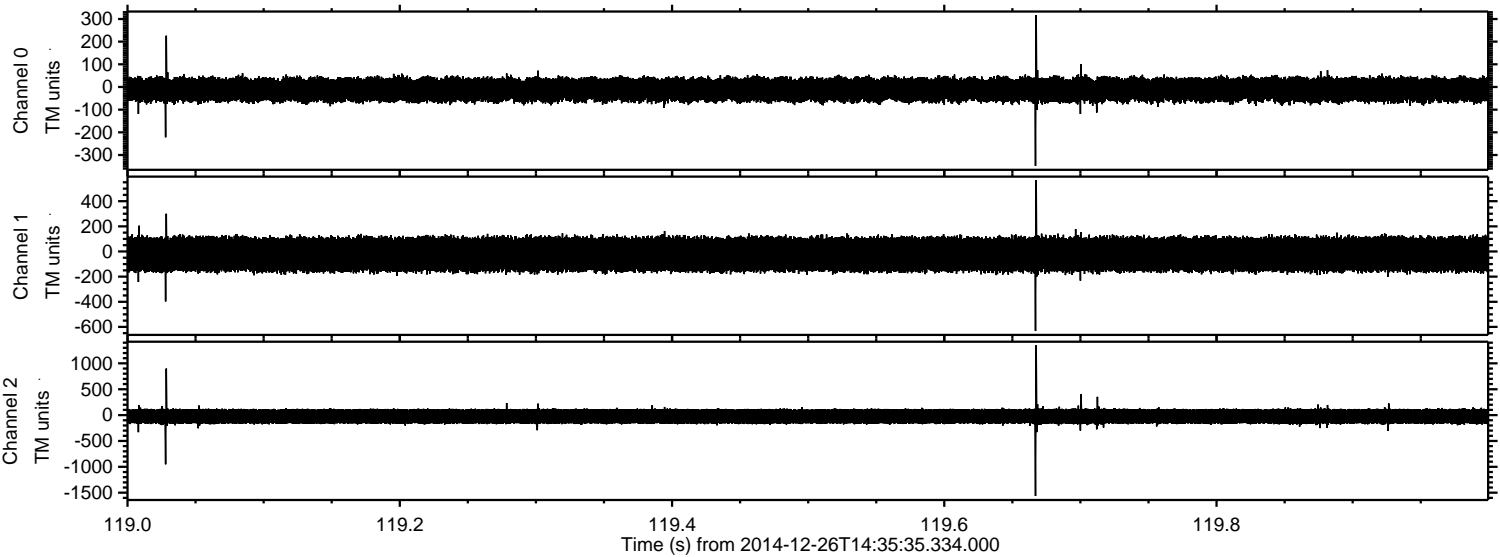

Processed Fri Dec 26 15:51:35 2014 by ELM ver.2012-10-06 from 001__elm20141226_143534__dat00.bin

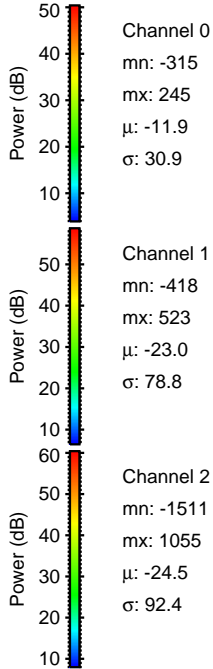
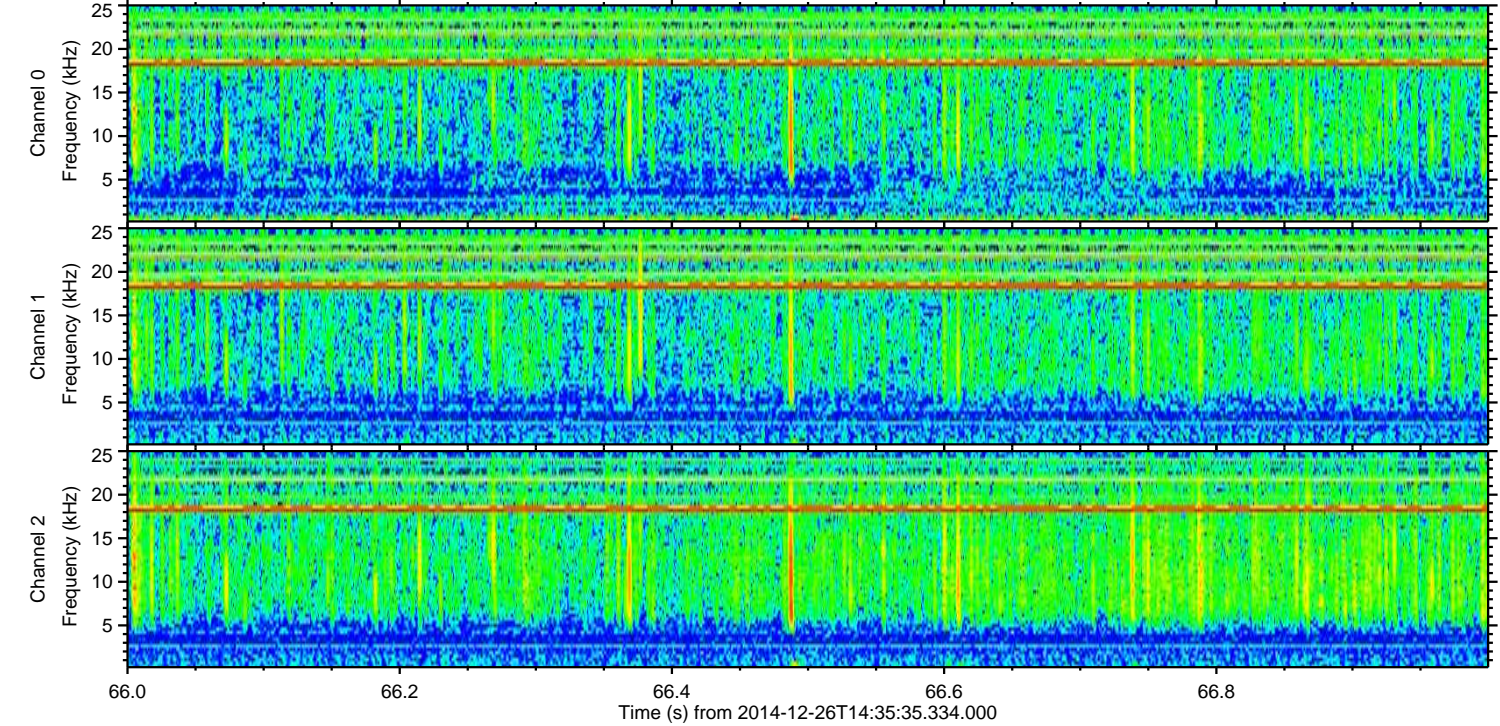
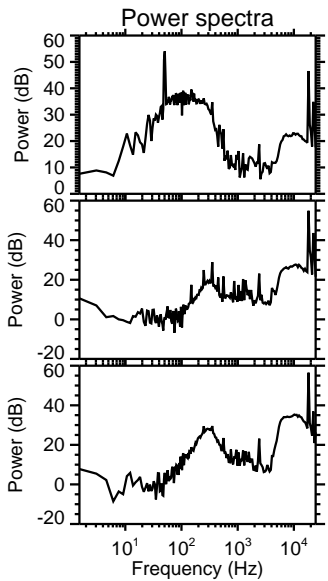
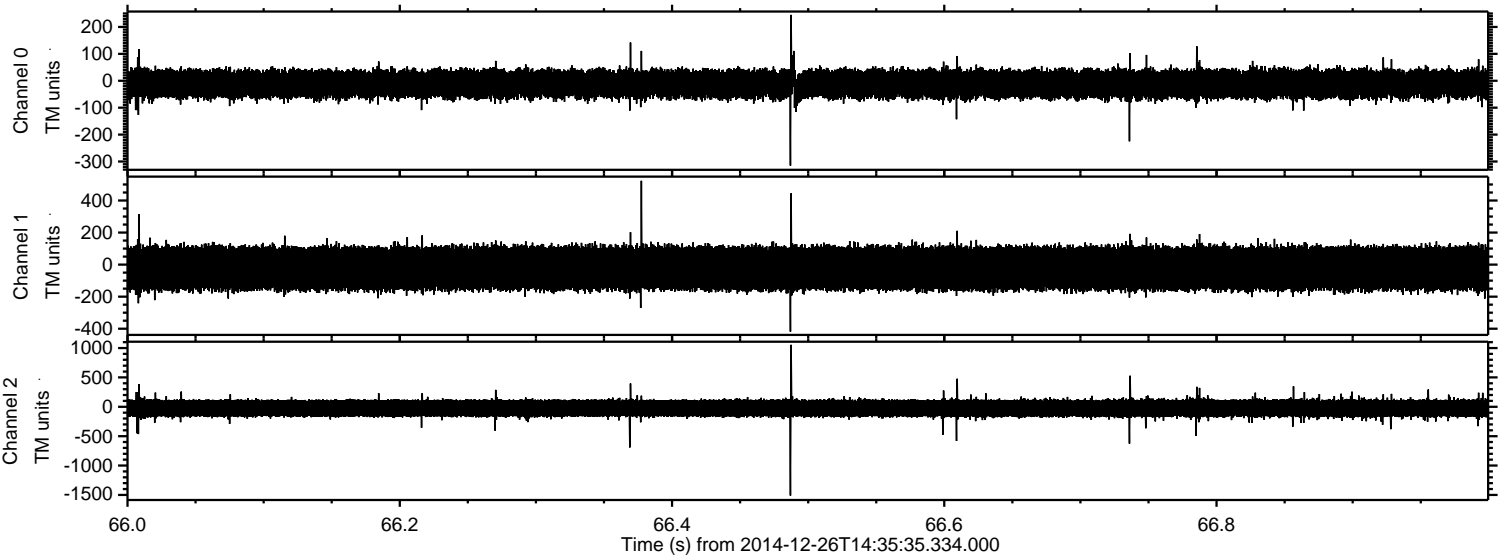

ELMAVAN 3D WAVEFORMS (Measured data sampled at 50 kHz) 49723 packets of 144 samples from 2014-12-26T14:35:35.334.000. Part 23/144

Processed Fri Dec 26 15:51:37 2014 by ELM ver.2012-10-06 from 001__elm20141226_143534__dat00.bin

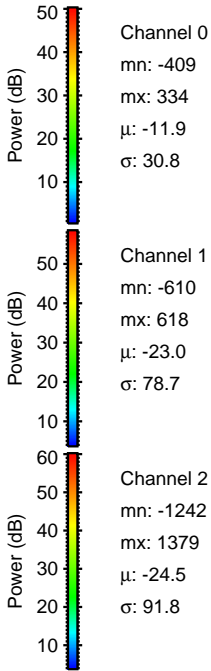
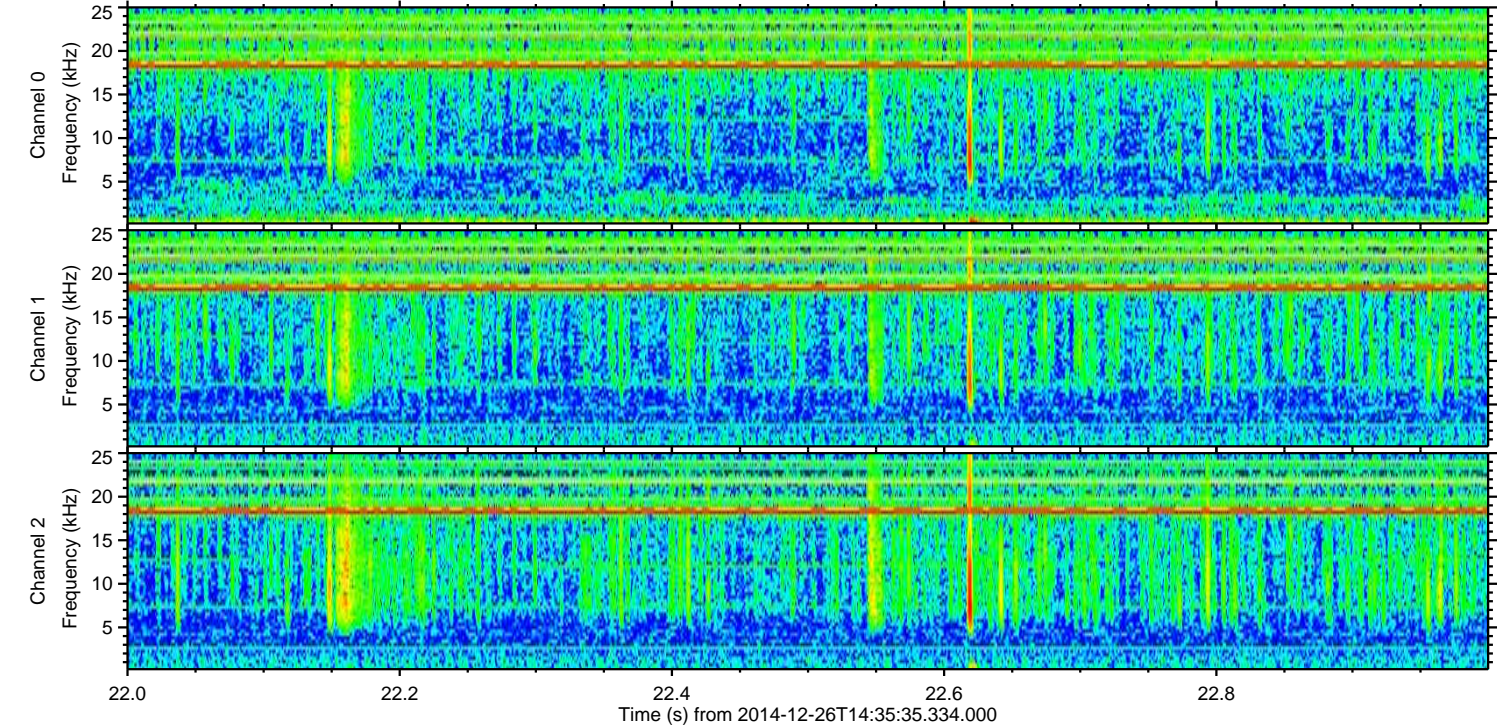
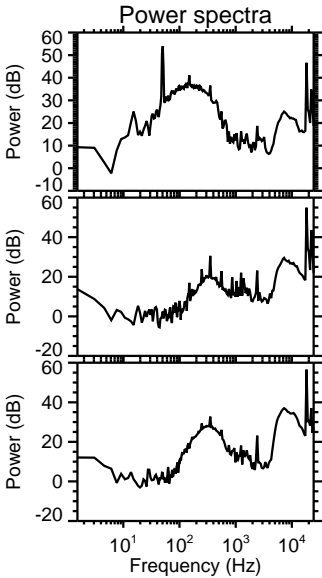
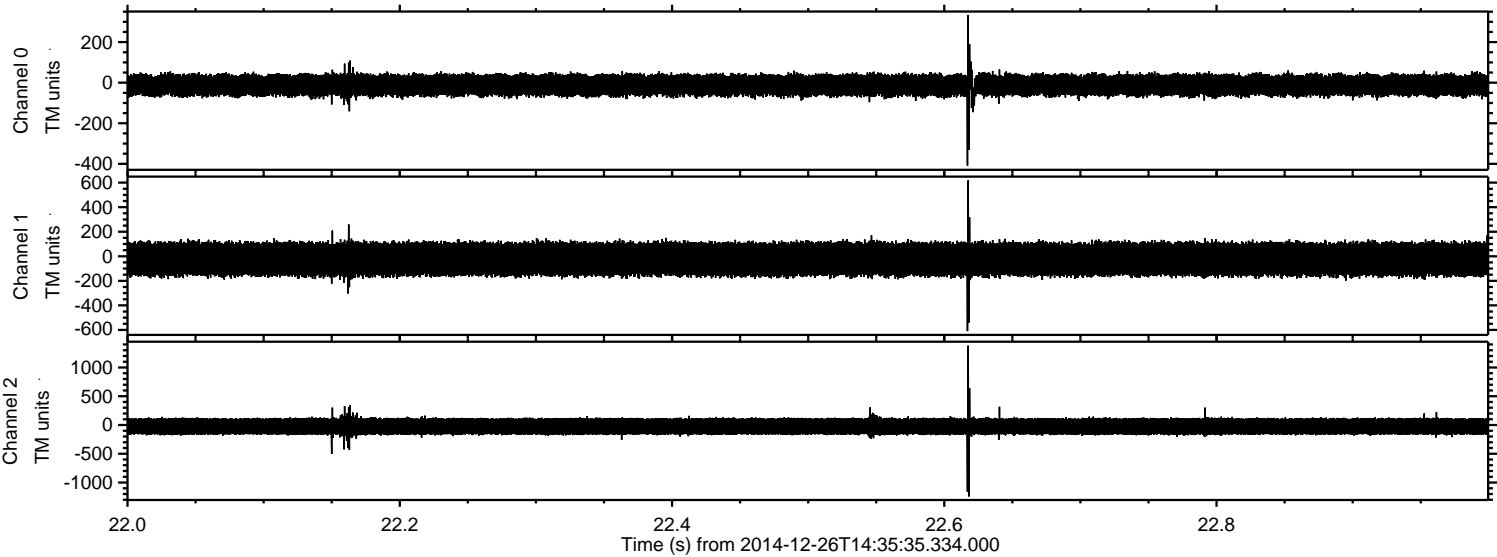

Processed Fri Dec 26 15:51:38 2014 by ELM ver.2012-10-06 from 001__elm20141226_143534__dat00.bin

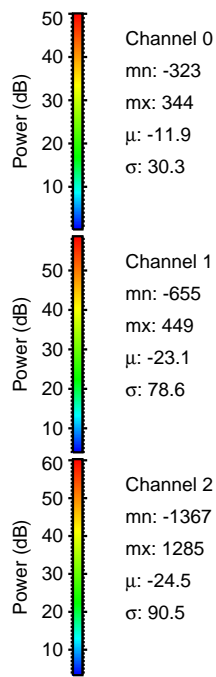
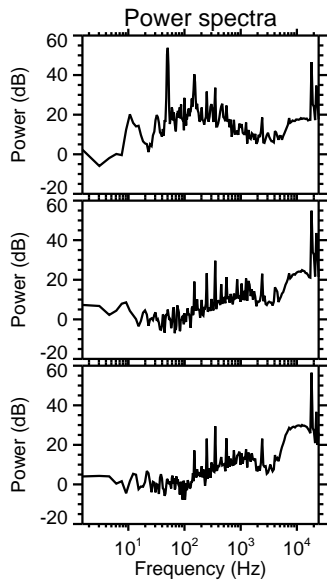
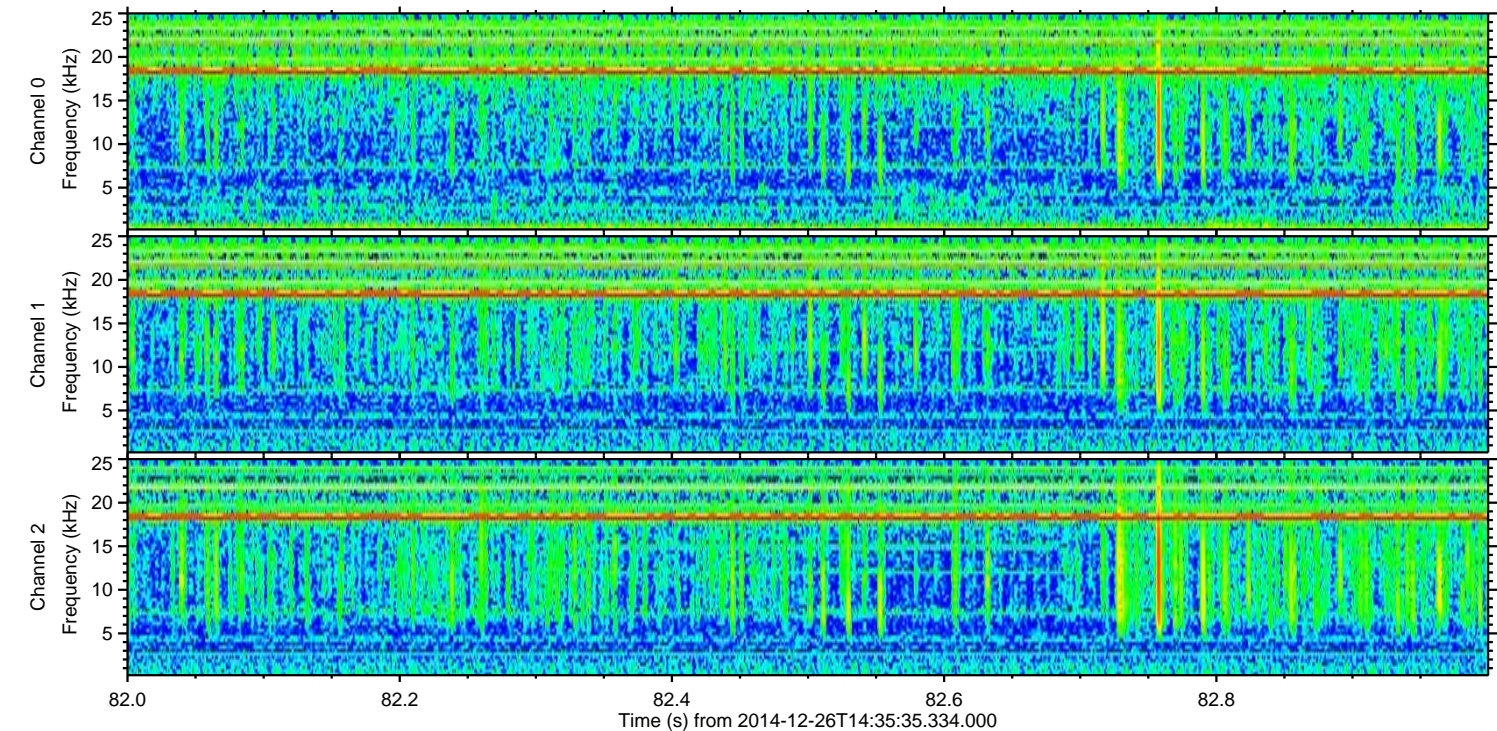
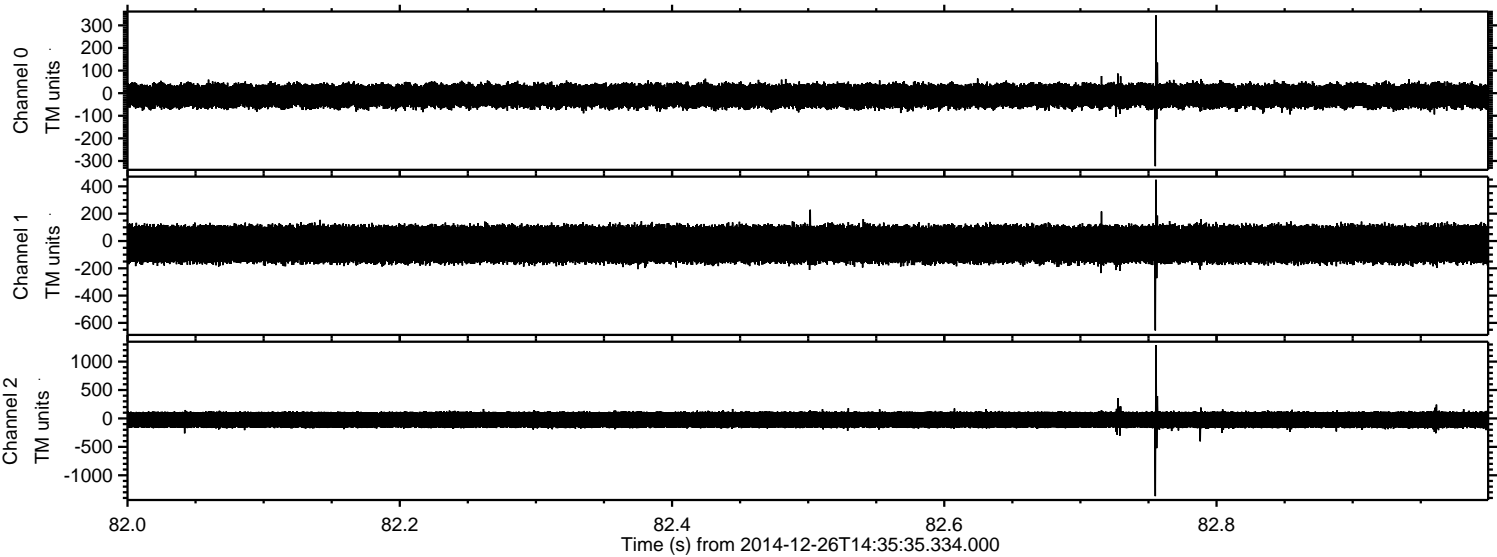

Channel 0
mn: -323
mx: 344
 μ : -11.9
 σ : 30.3

Channel 1
mn: -655
mx: 449
 μ : -23.1
 σ : 78.6

Channel 2
mn: -1367
mx: 1285
 μ : -24.5
 σ : 90.5

Processed Fri Dec 26 15:51:39 2014 by ELM ver.2012-10-06 from 001__elm20141226_143534__dat00.bin

