

ELMAVAN 3D WAVEFORMS (Measured data sampled at 50 kHz) 49748 packets of 144 samples from 2014-12-26T13:30:33.352.999.

Processed Fri Dec 26 14:41:33 2014 by ELM ver.2012-10-06 from 001\_\_elm20141226\_133032\_\_dat00.bin

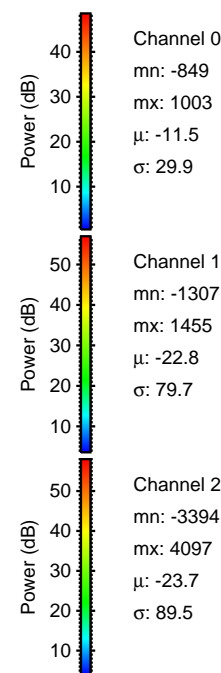

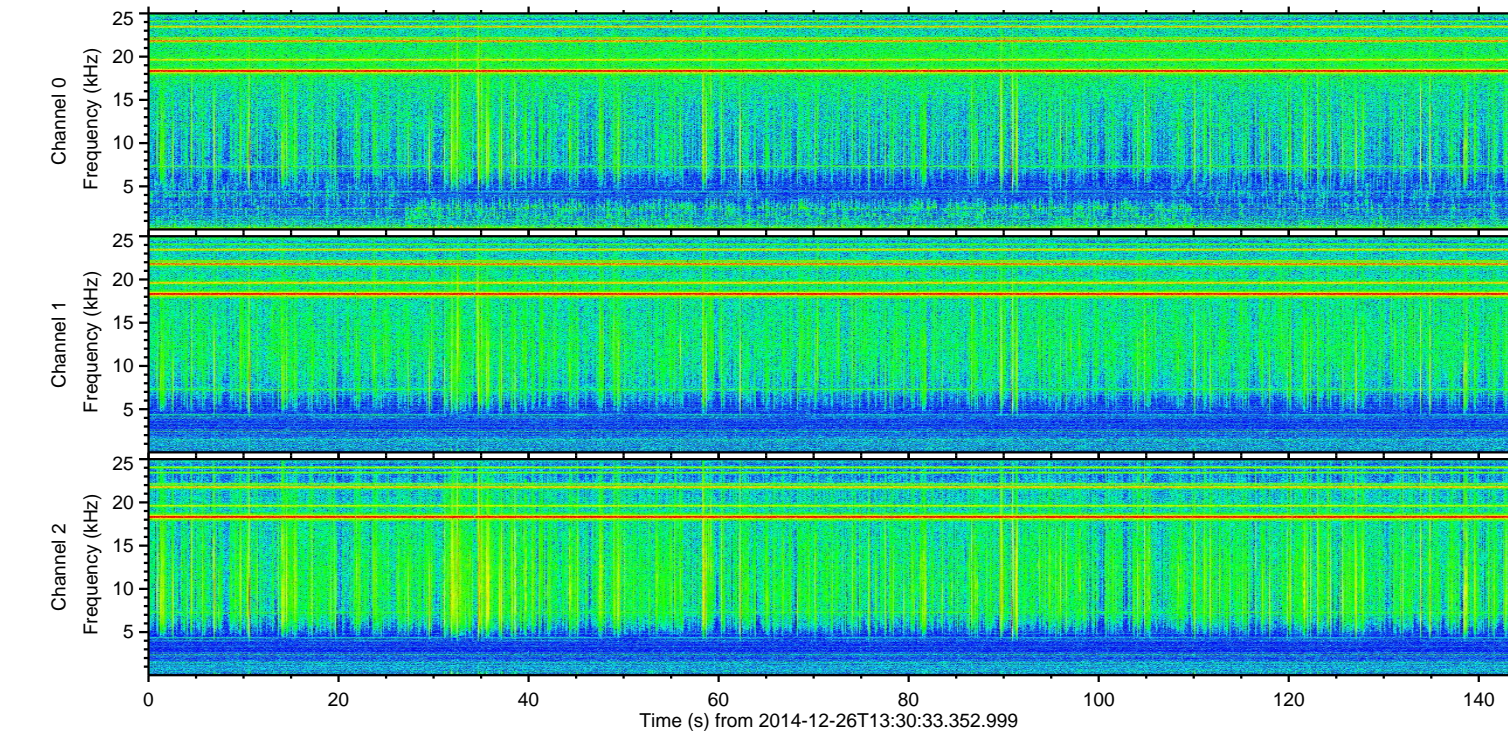
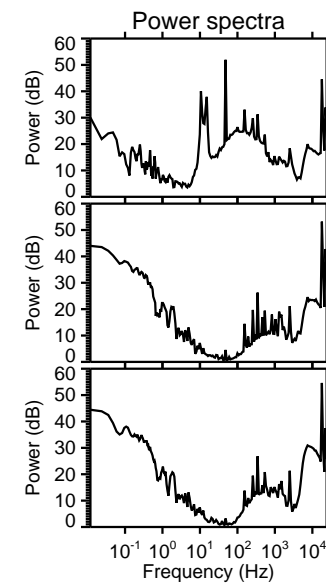
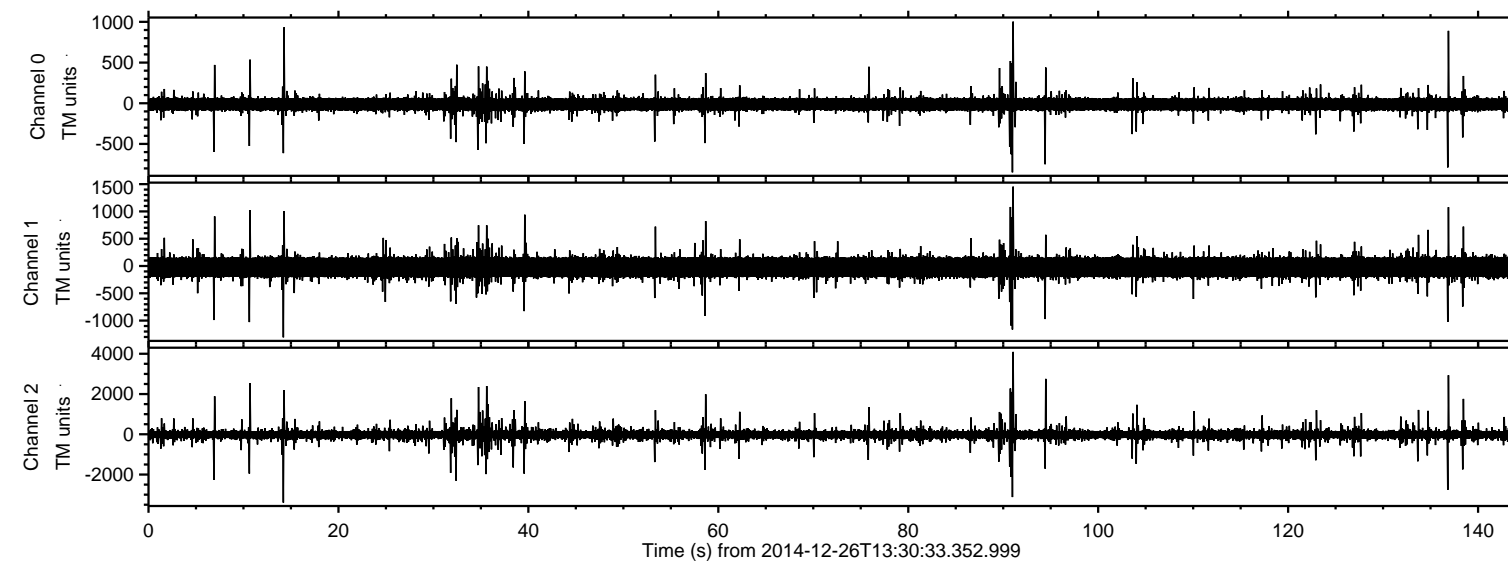

ELMAVAN 3D WAVEFORMS (Measured data sampled at 50 kHz) 49748 packets of 144 samples from 2014-12-26T13:30:33.352.999. Part 92/144

Processed Fri Dec 26 14:41:45 2014 by ELM ver.2012-10-06 from 001\_\_elm20141226\_133032\_\_dat00.bin

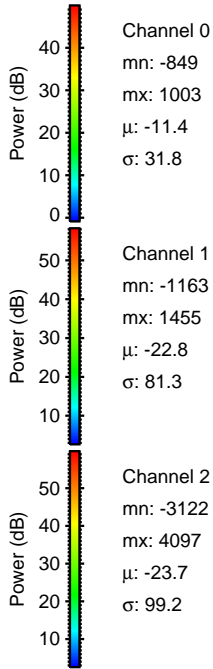
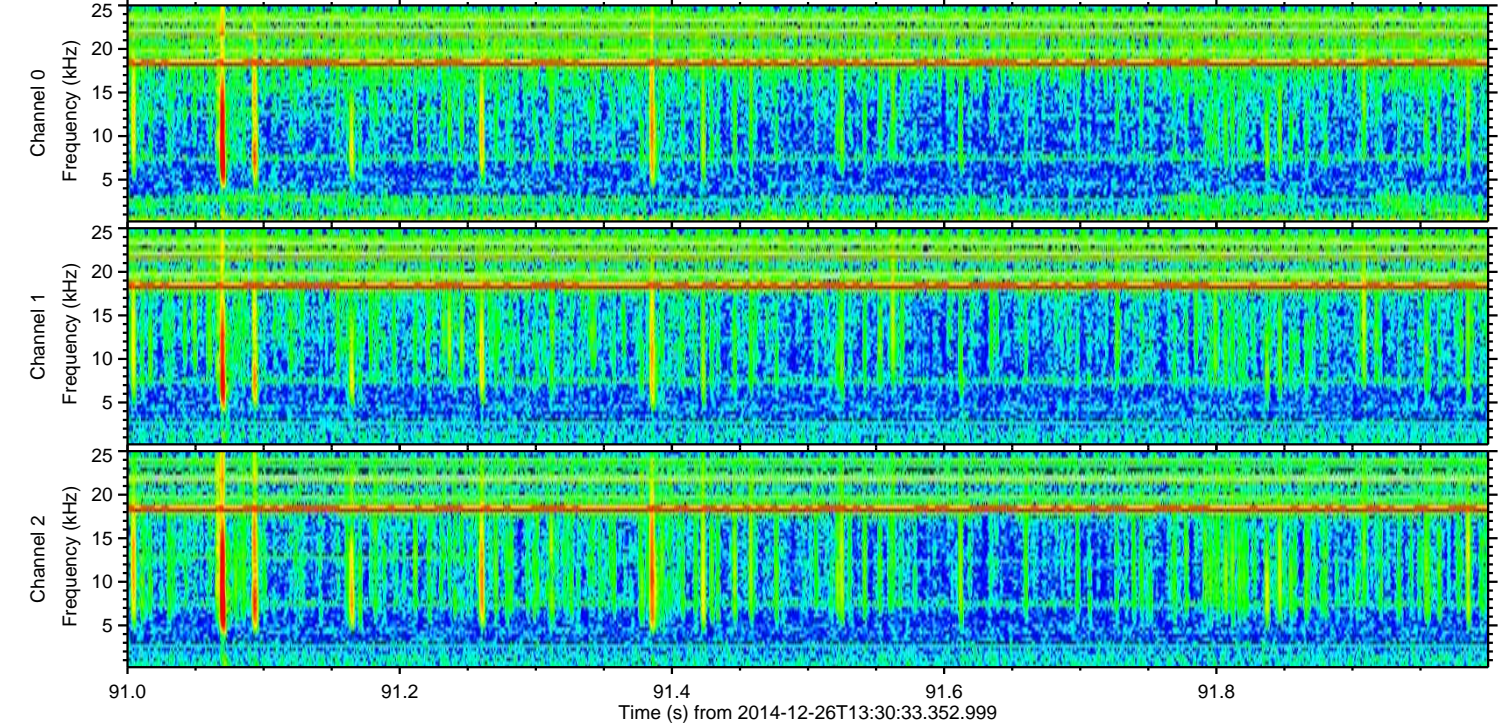
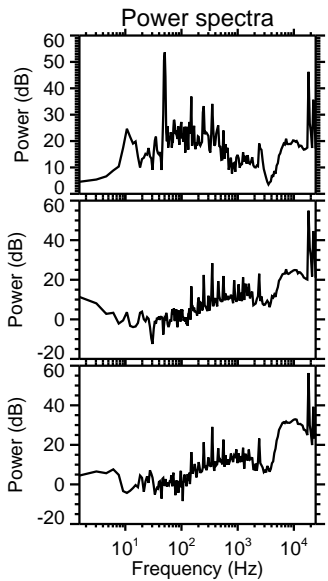
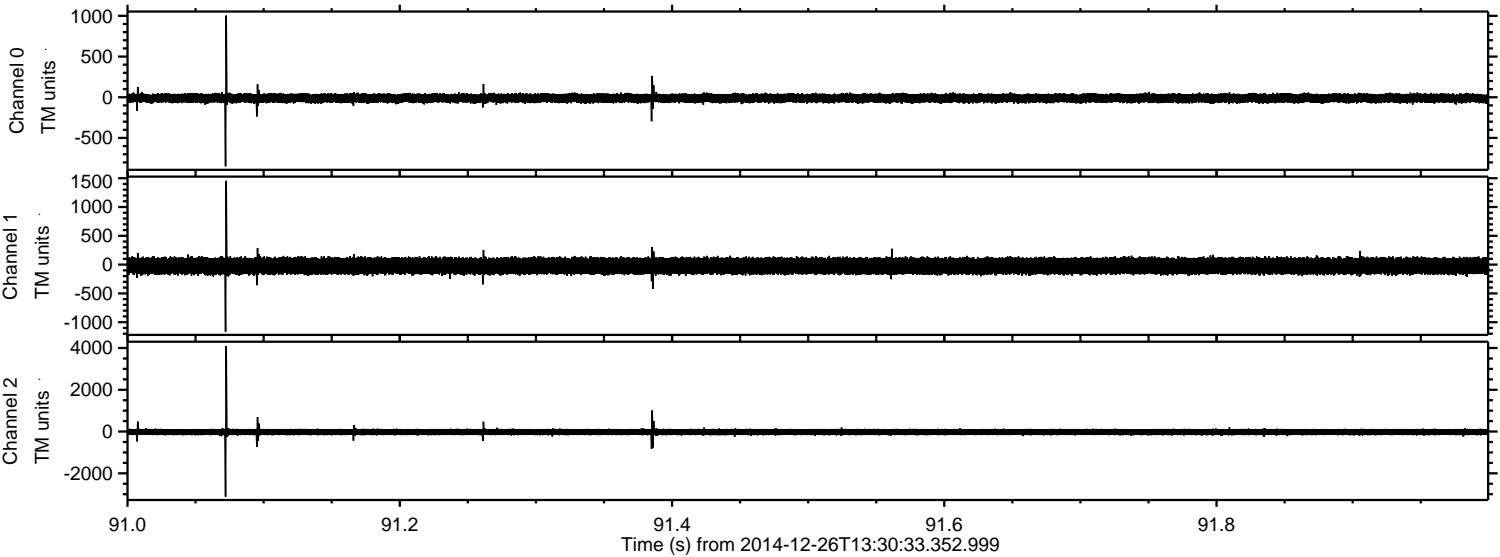



Processed Fri Dec 26 14:41:46 2014 by ELM ver.2012-10-06 from 001\_\_elm20141226\_133032\_\_dat00.bin

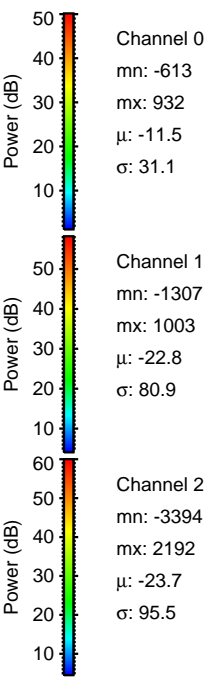
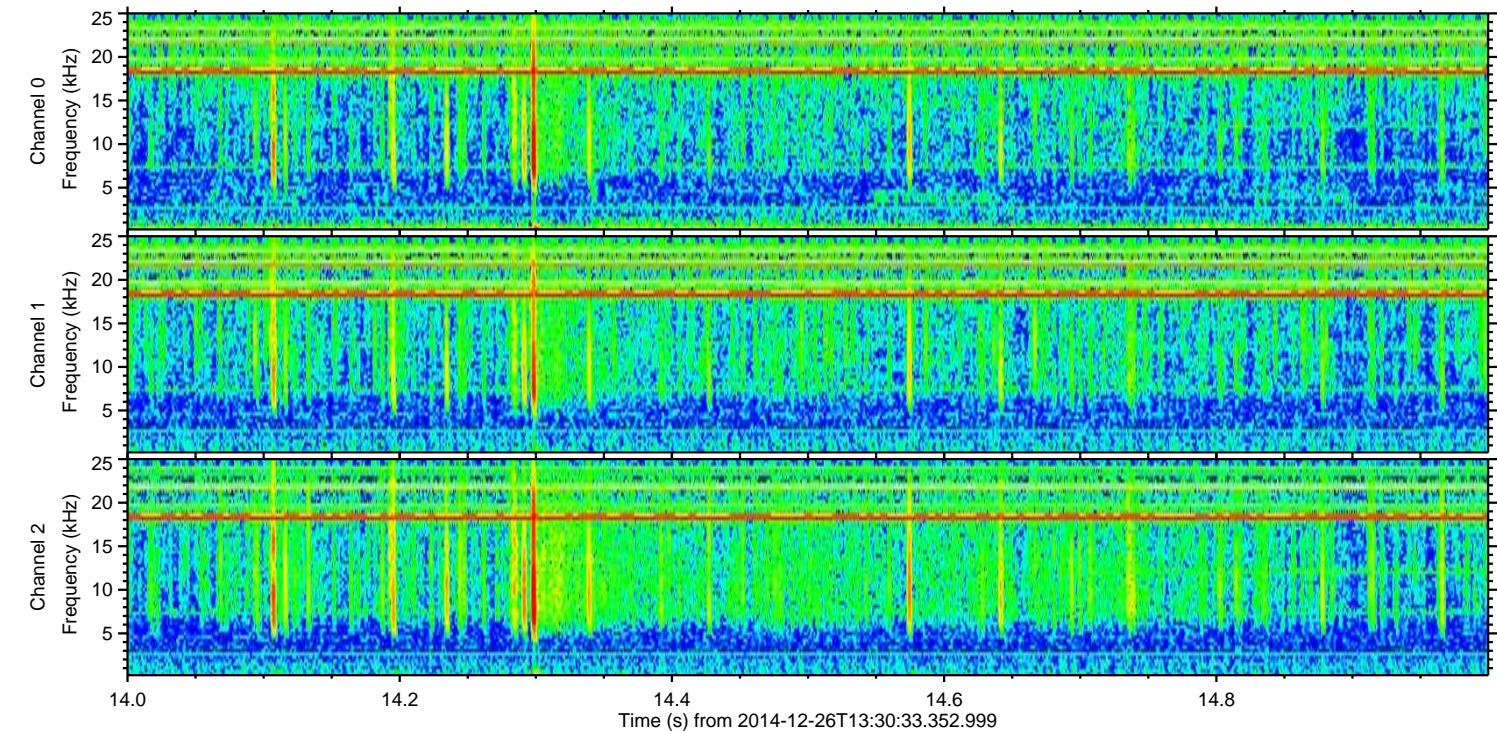
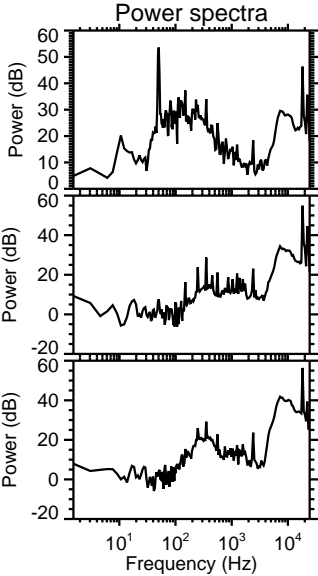
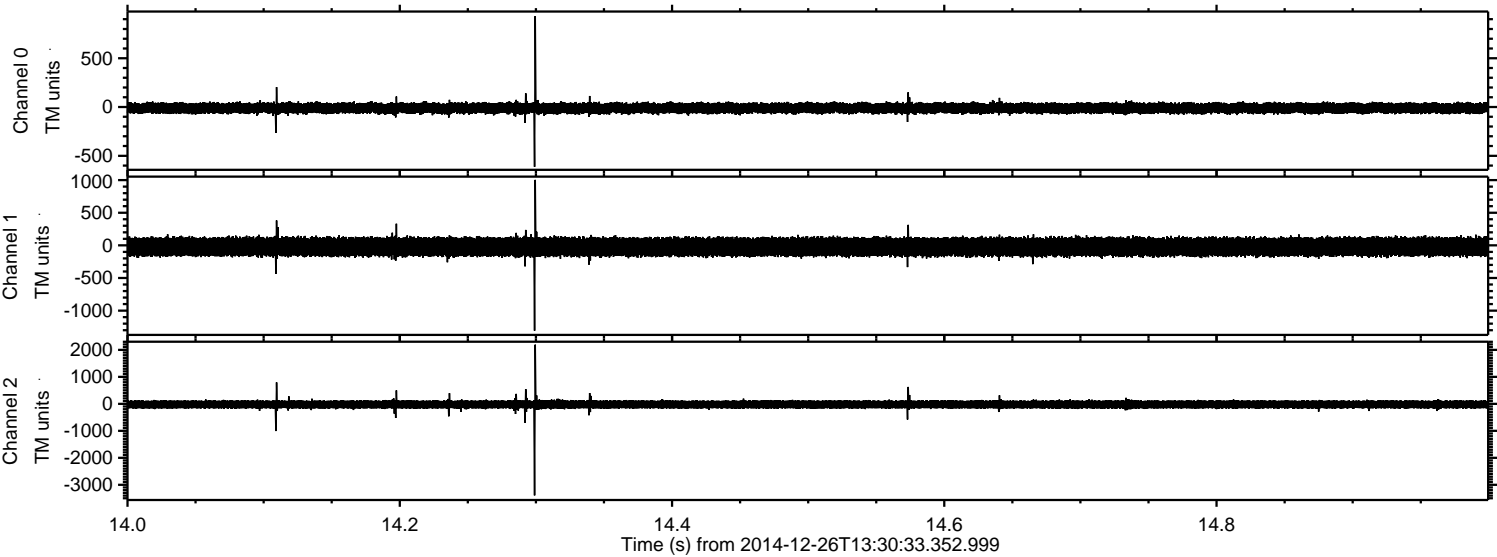



ELMAVAN 3D WAVEFORMS (Measured data sampled at 50 kHz) 49748 packets of 144 samples from 2014-12-26T13:30:33.352.999. Part 137/144

Processed Fri Dec 26 14:41:47 2014 by ELM ver.2012-10-06 from 001\_\_elm20141226\_133032\_\_dat00.bin

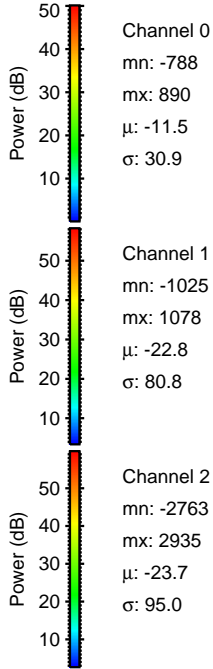
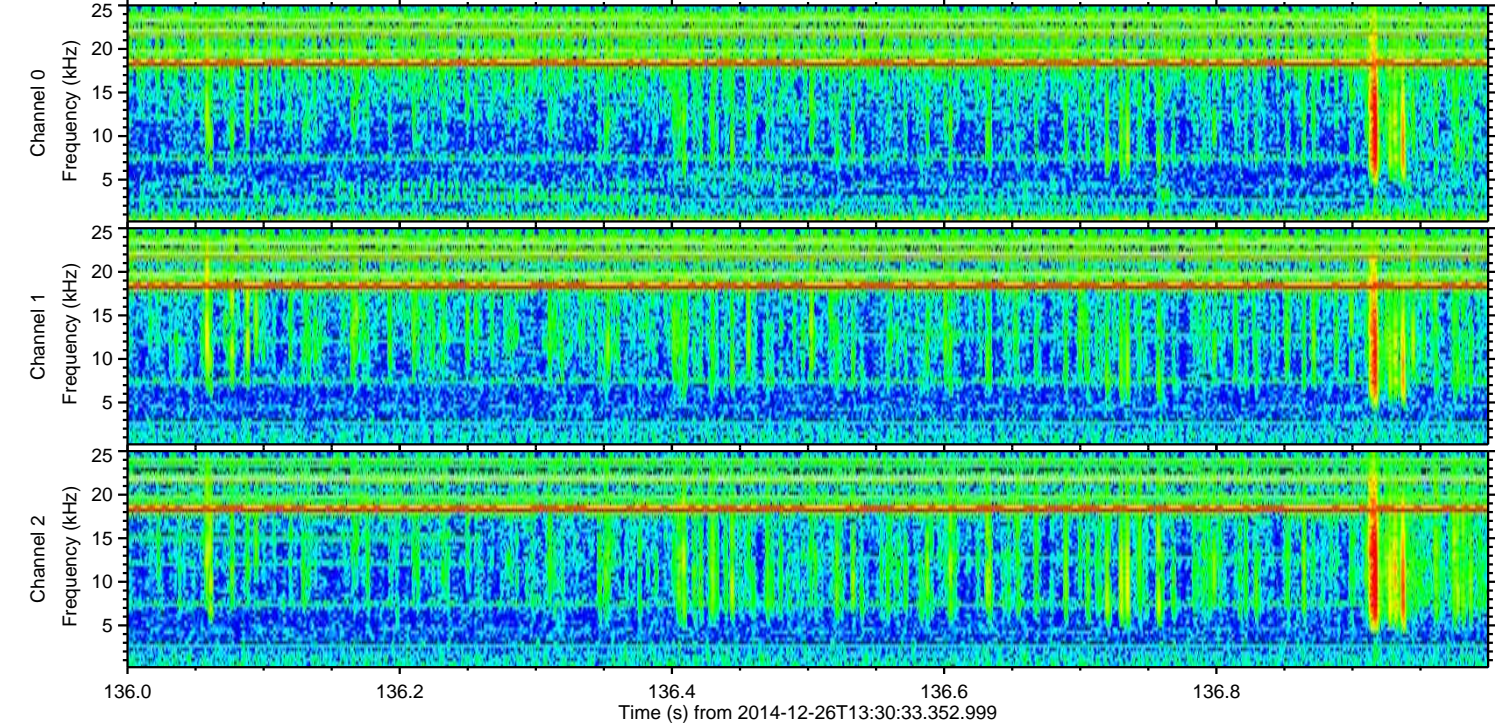
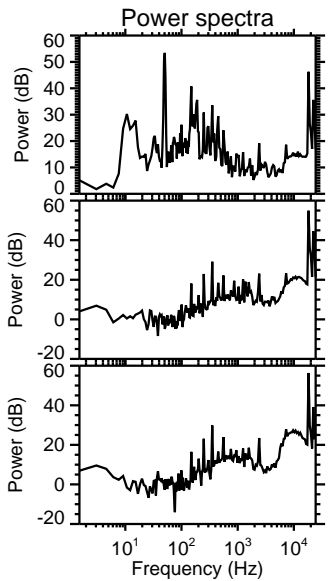
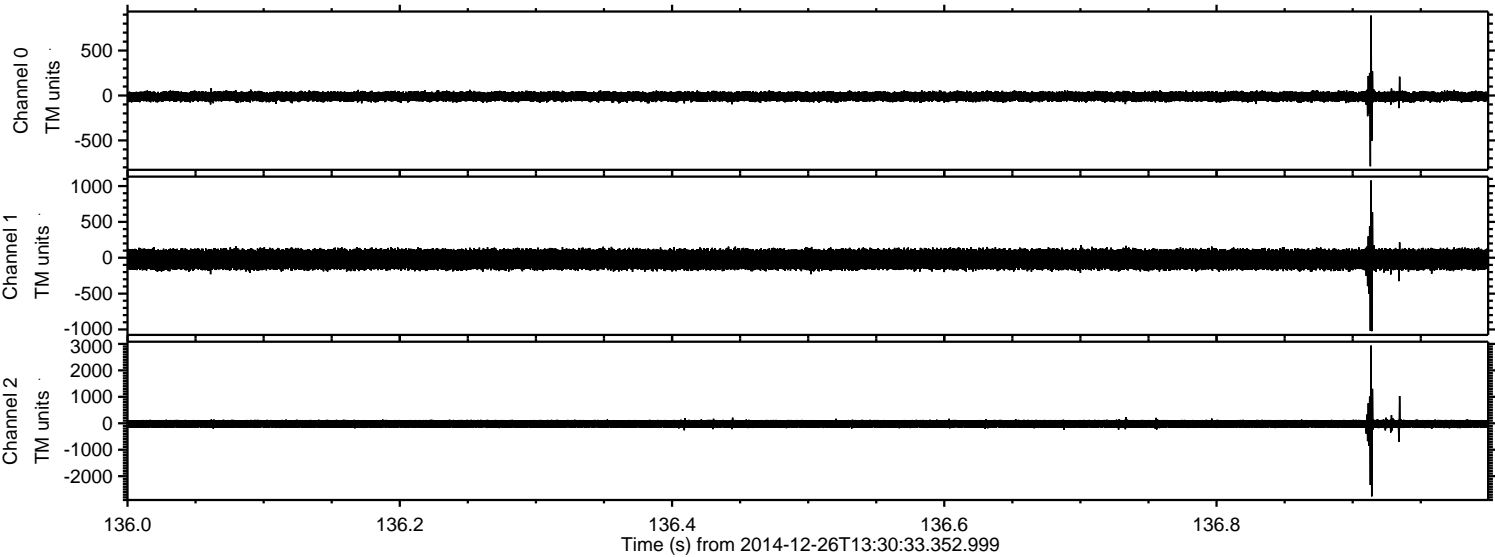



Processed Fri Dec 26 14:41:48 2014 by ELM ver.2012-10-06 from 001\_\_elm20141226\_133032\_\_dat00.bin

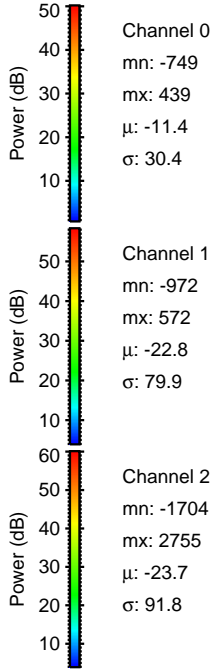
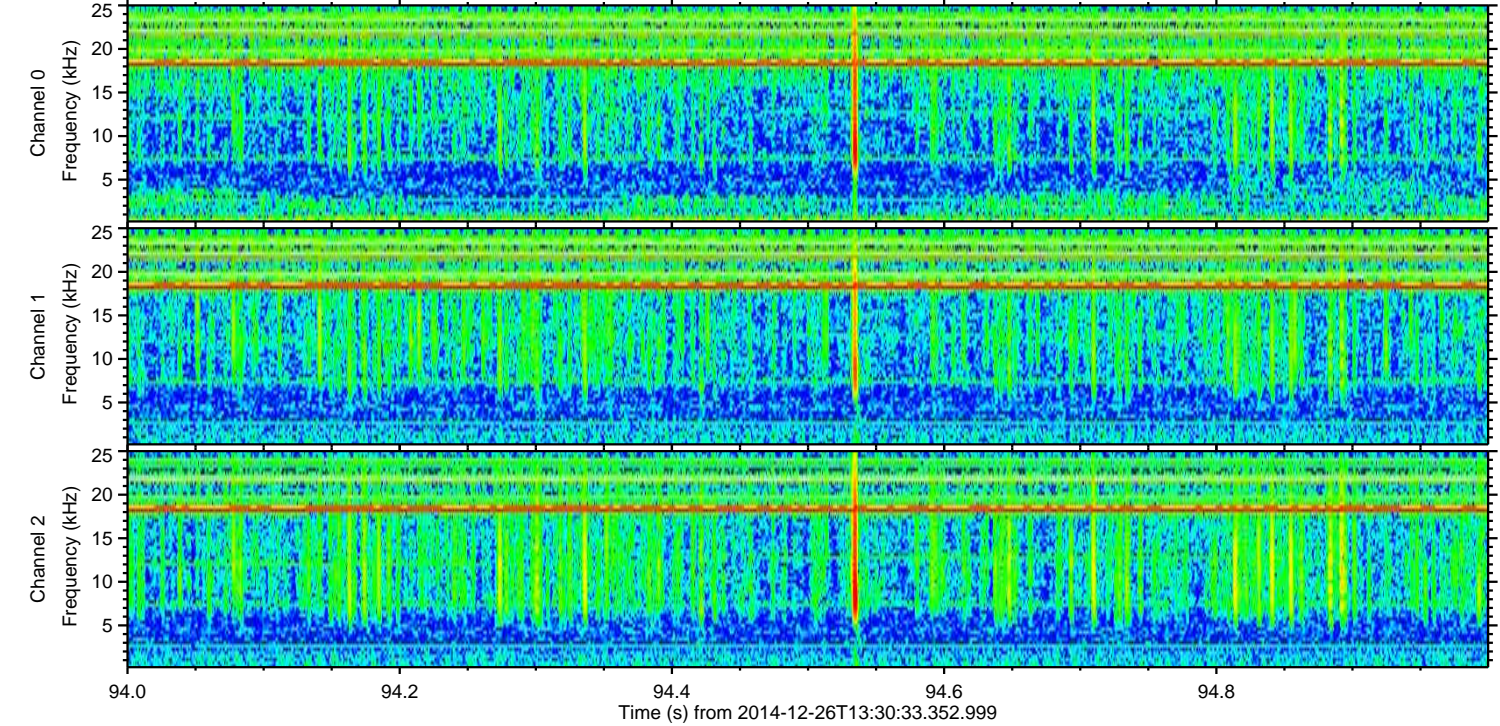
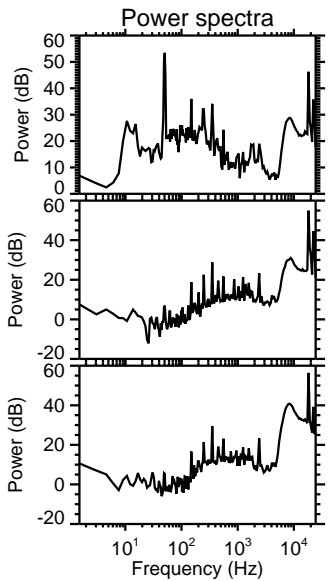
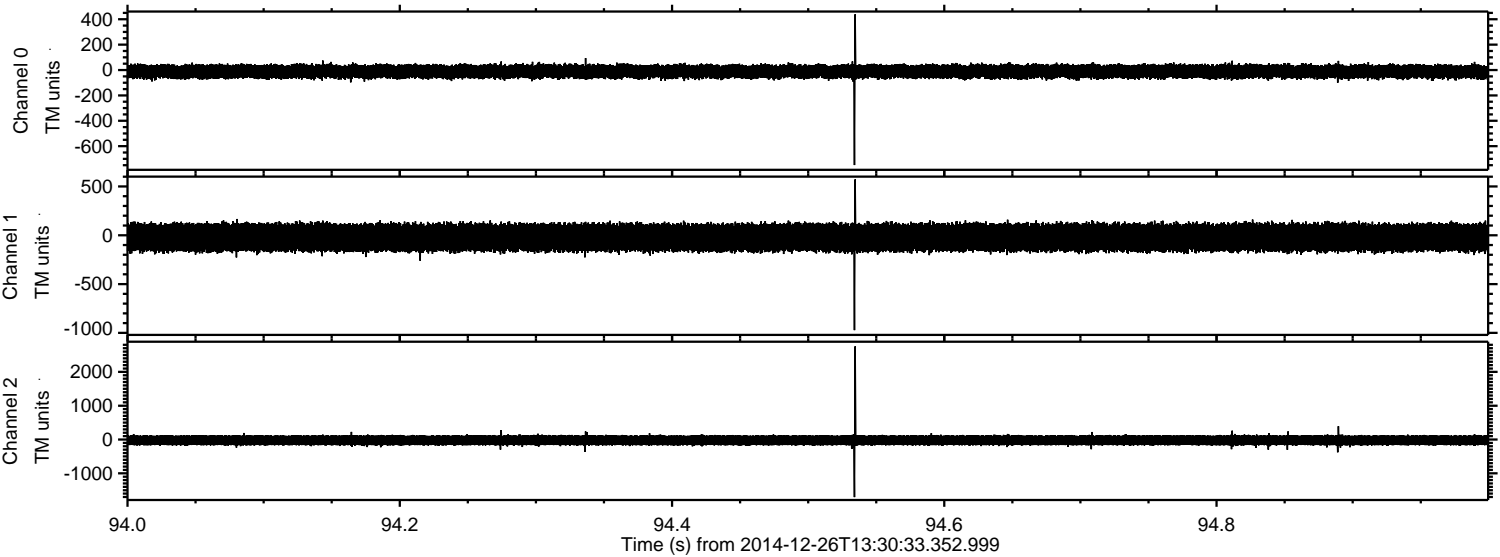



ELMAVAN 3D WAVEFORMS (Measured data sampled at 50 kHz) 49748 packets of 144 samples from 2014-12-26T13:30:33.352.999. Part 11/144

Processed Fri Dec 26 14:41:49 2014 by ELM ver.2012-10-06 from 001\_\_elm20141226\_133032\_\_dat00.bin

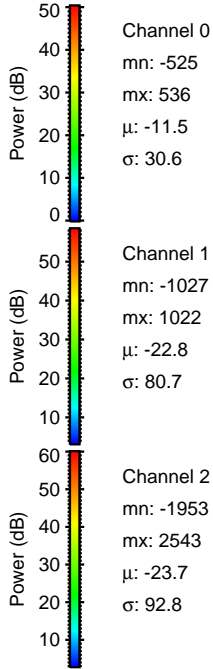
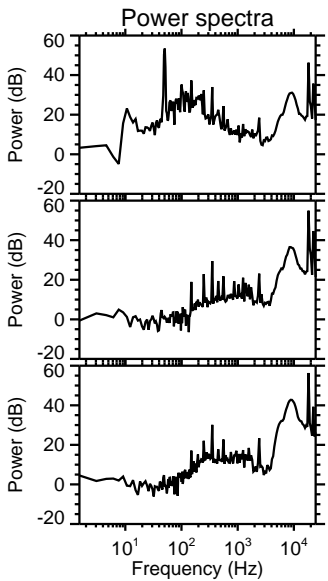
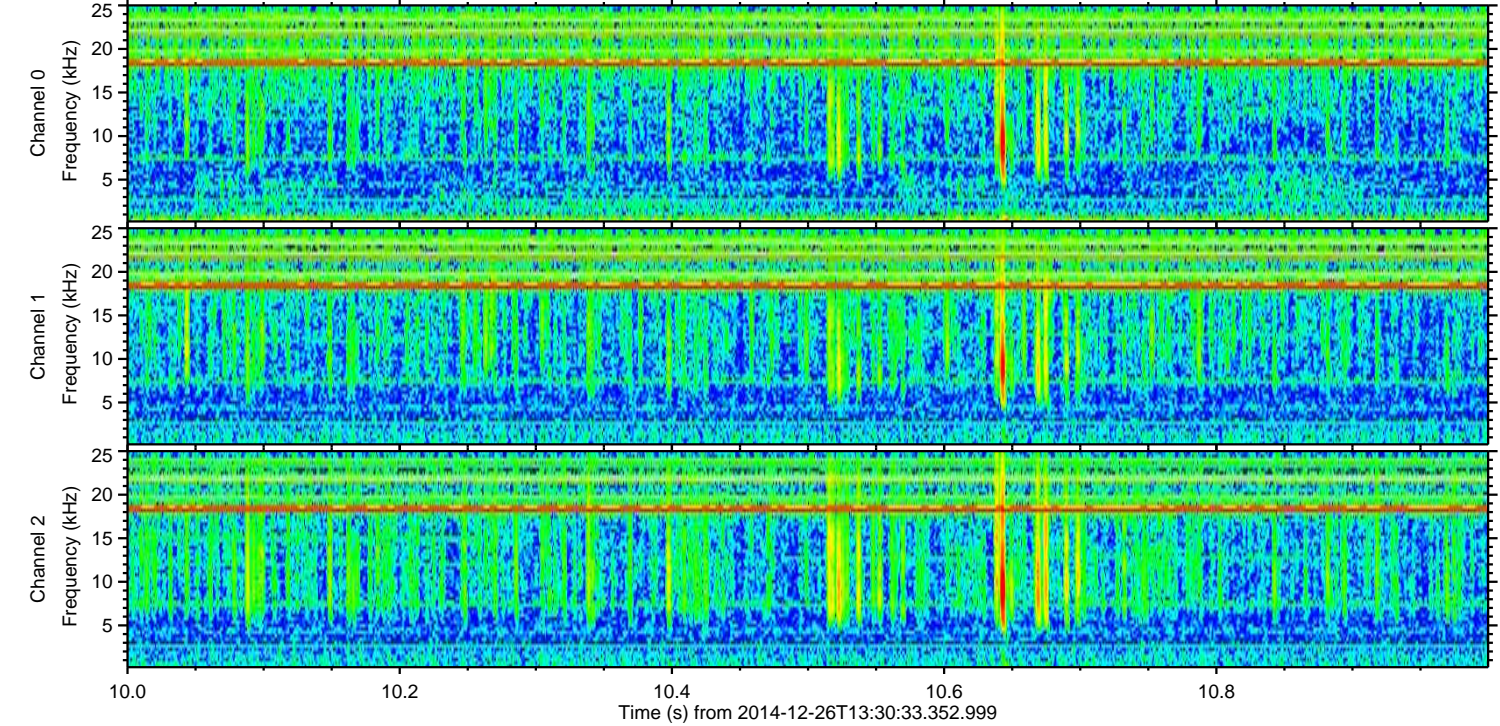
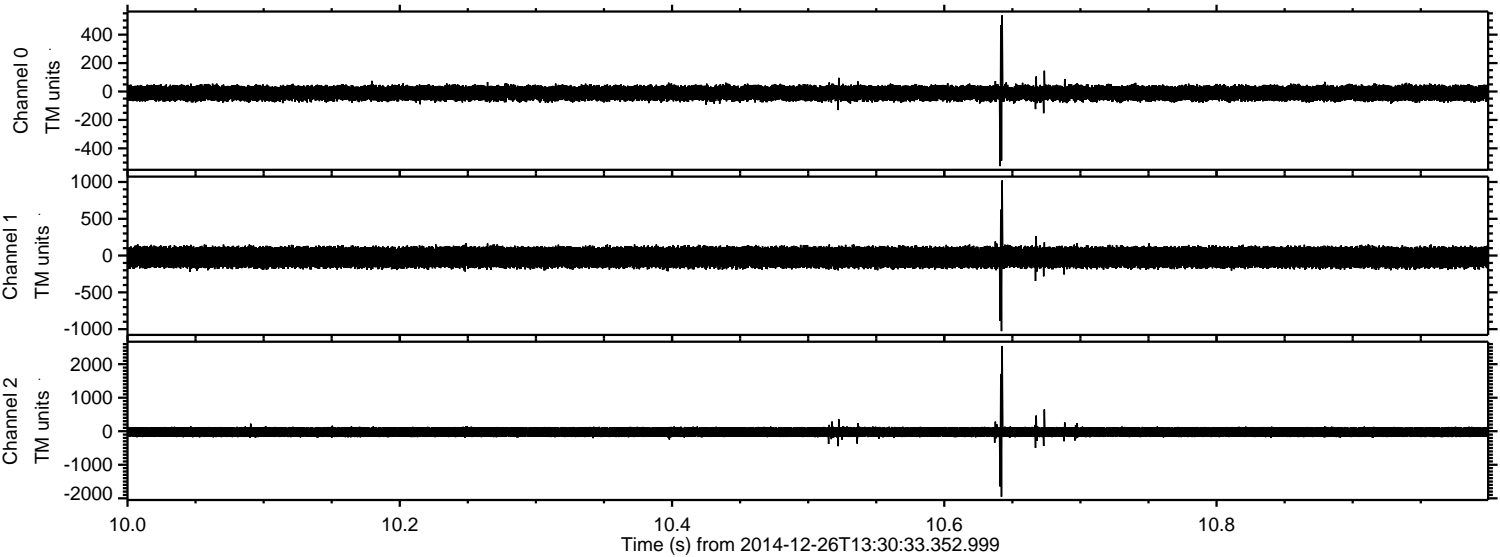



Processed Fri Dec 26 14:41:50 2014 by ELM ver.2012-10-06 from 001\_\_elm20141226\_133032\_\_dat00.bin

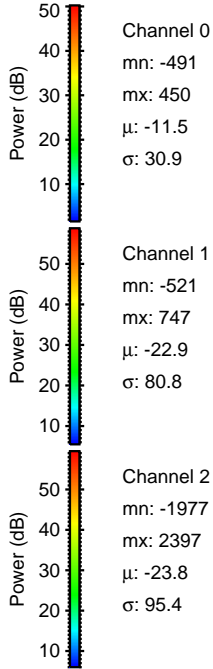
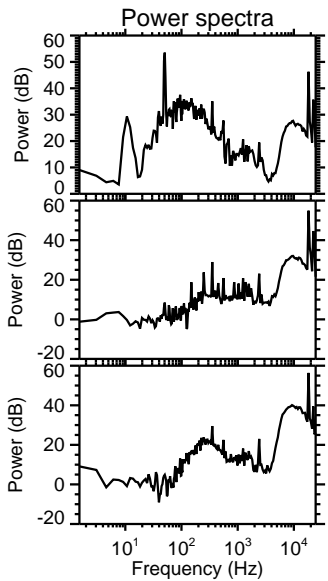
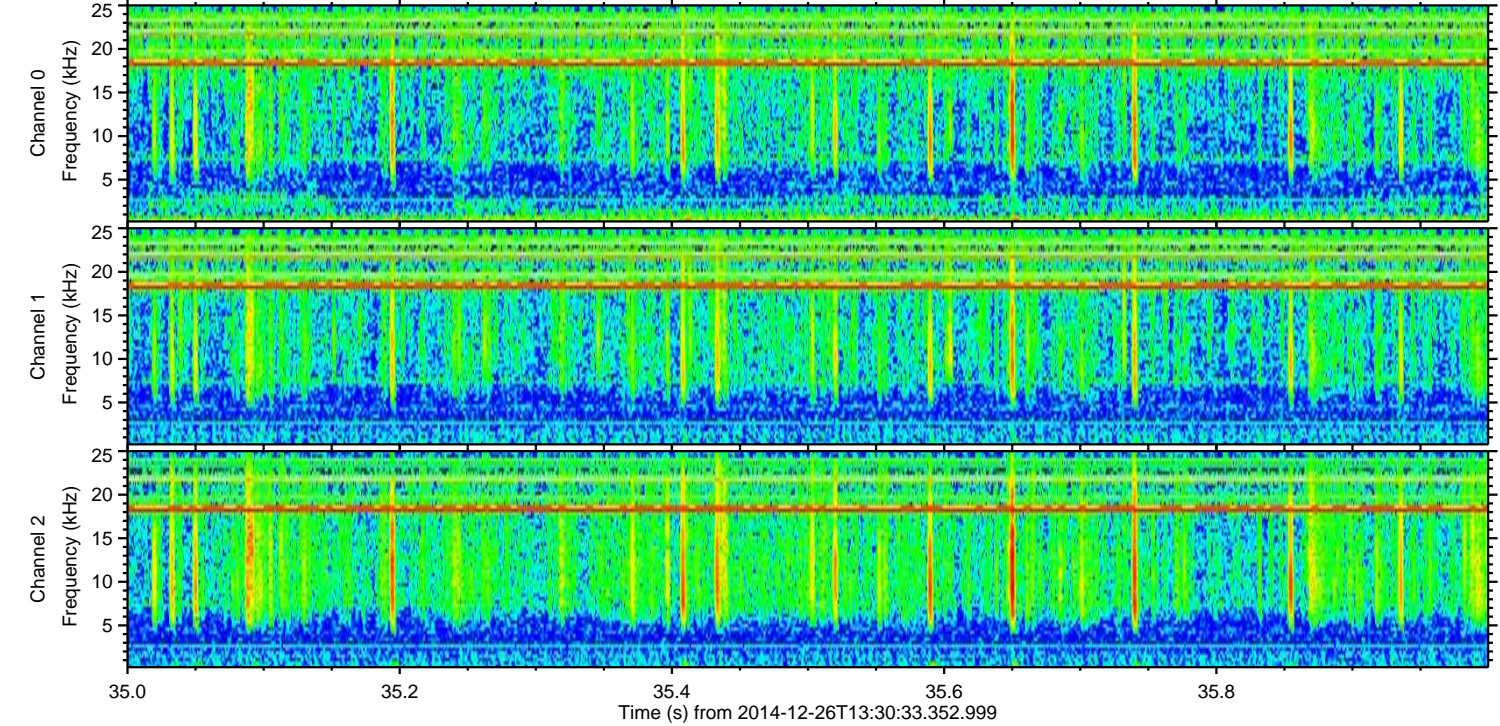
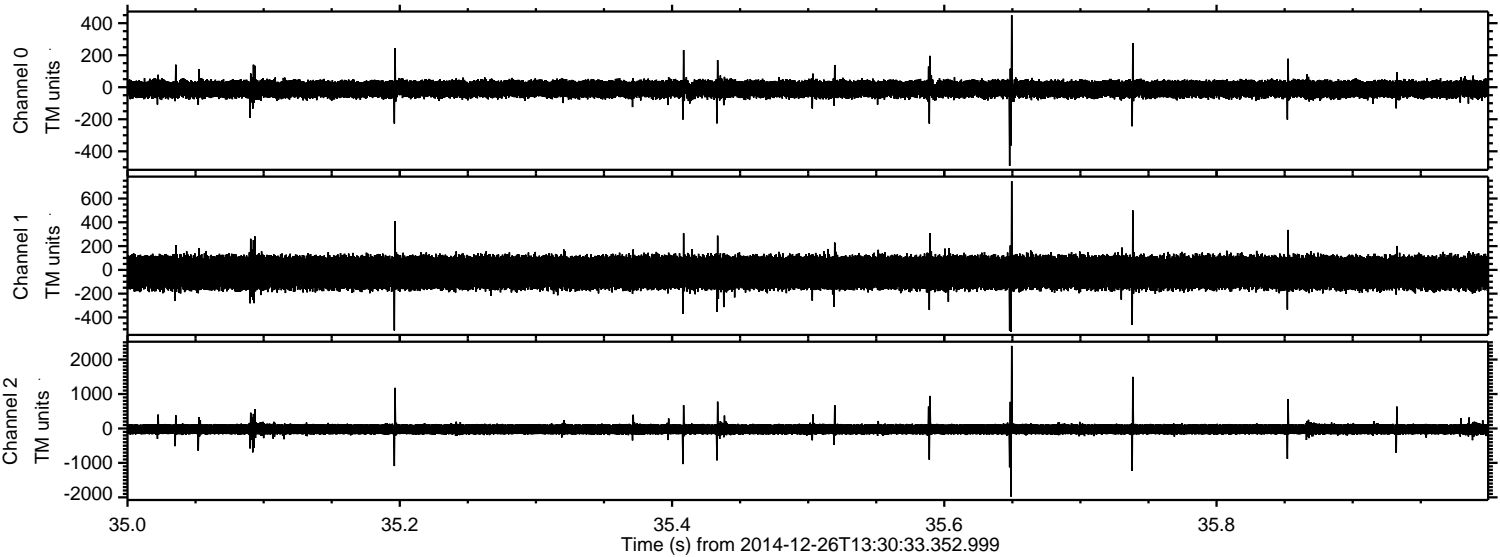



Processed Fri Dec 26 14:41:51 2014 by ELM ver.2012-10-06 from 001\_\_elm20141226\_133032\_\_dat00.bin

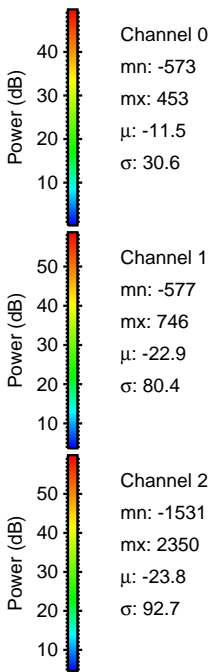
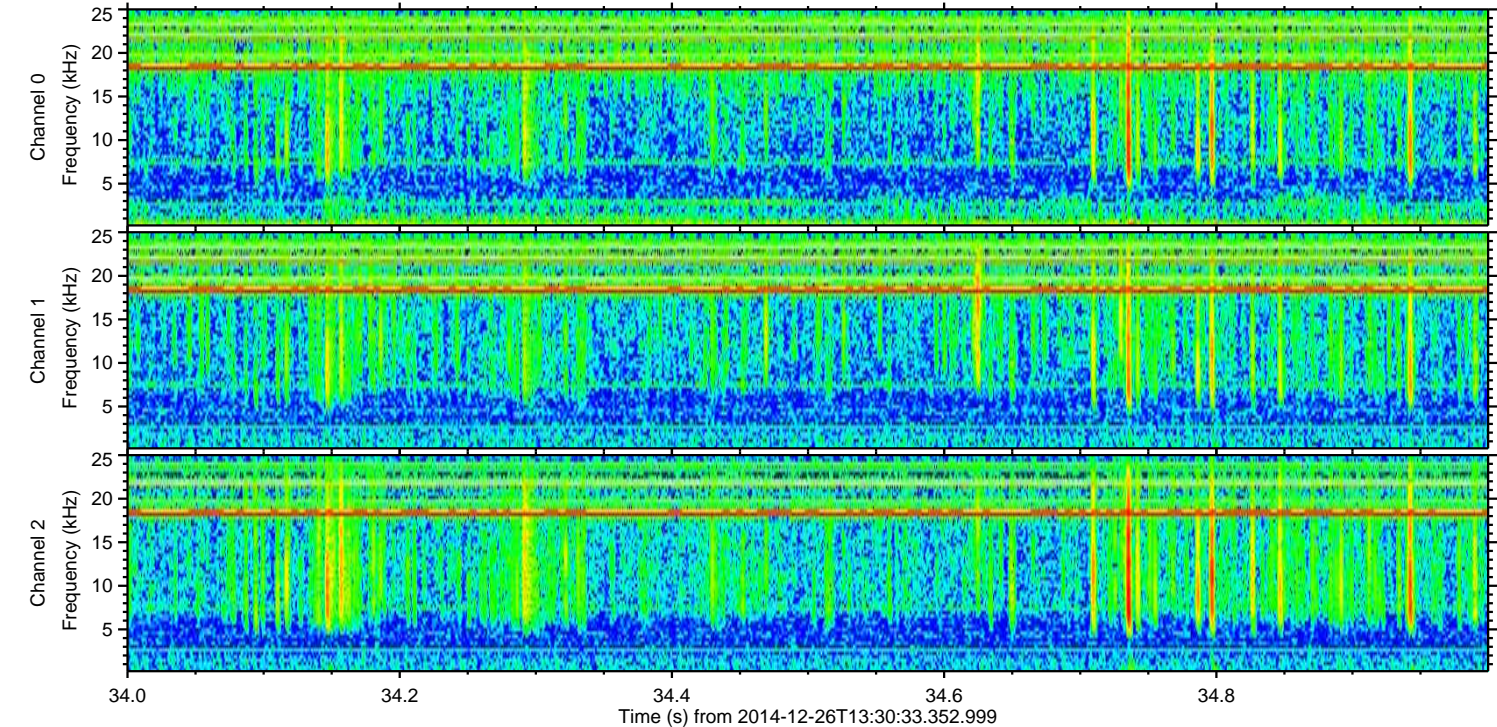
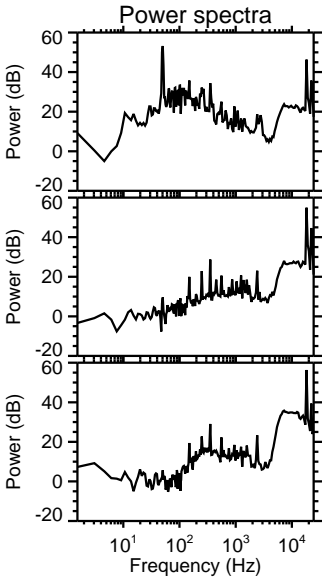
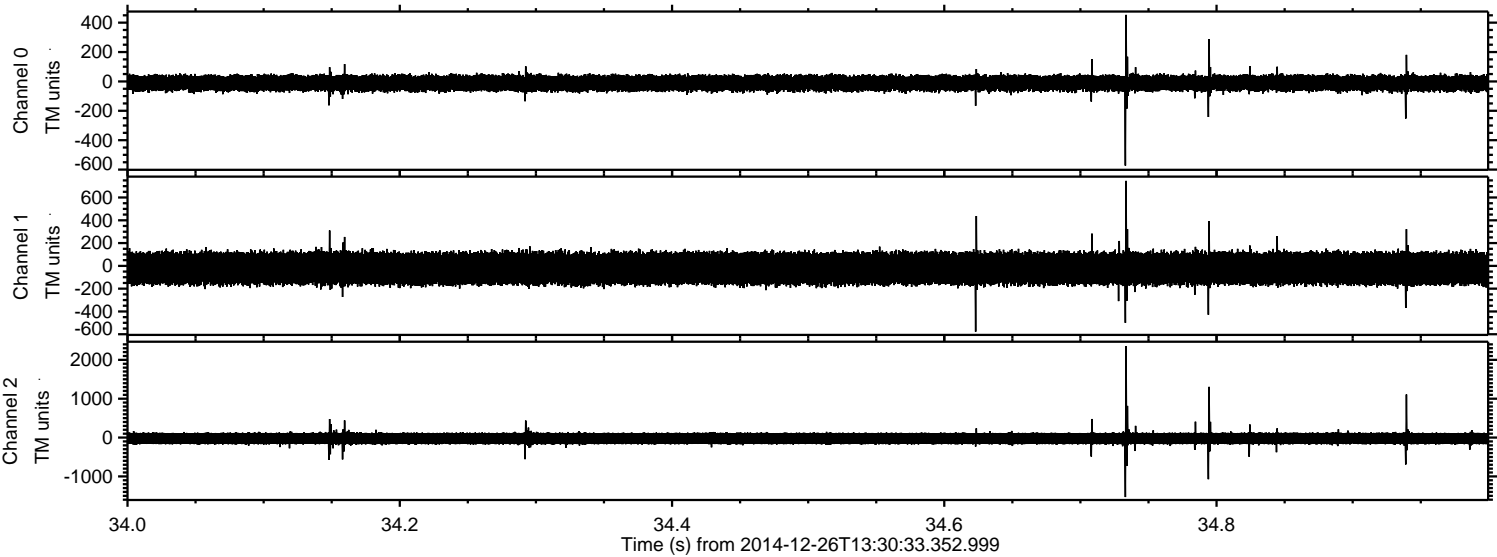



ELMAVAN 3D WAVEFORMS (Measured data sampled at 50 kHz) 49748 packets of 144 samples from 2014-12-26T13:30:33.352.999. Part 33/144

Processed Fri Dec 26 14:41:52 2014 by ELM ver.2012-10-06 from 001\_\_elm20141226\_133032\_\_dat00.bin

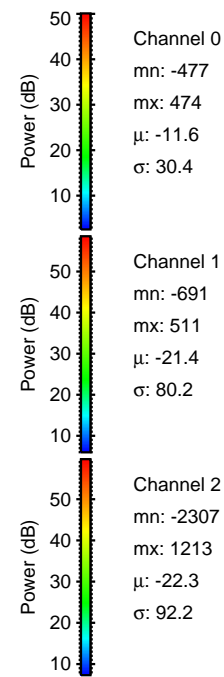
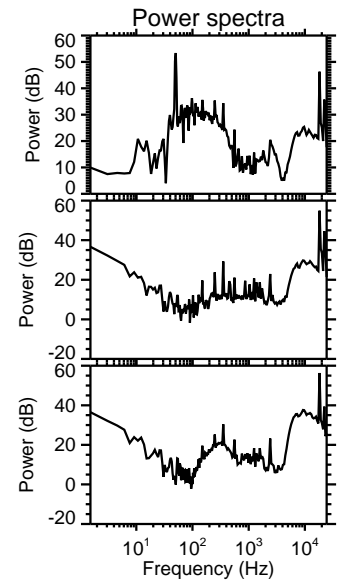
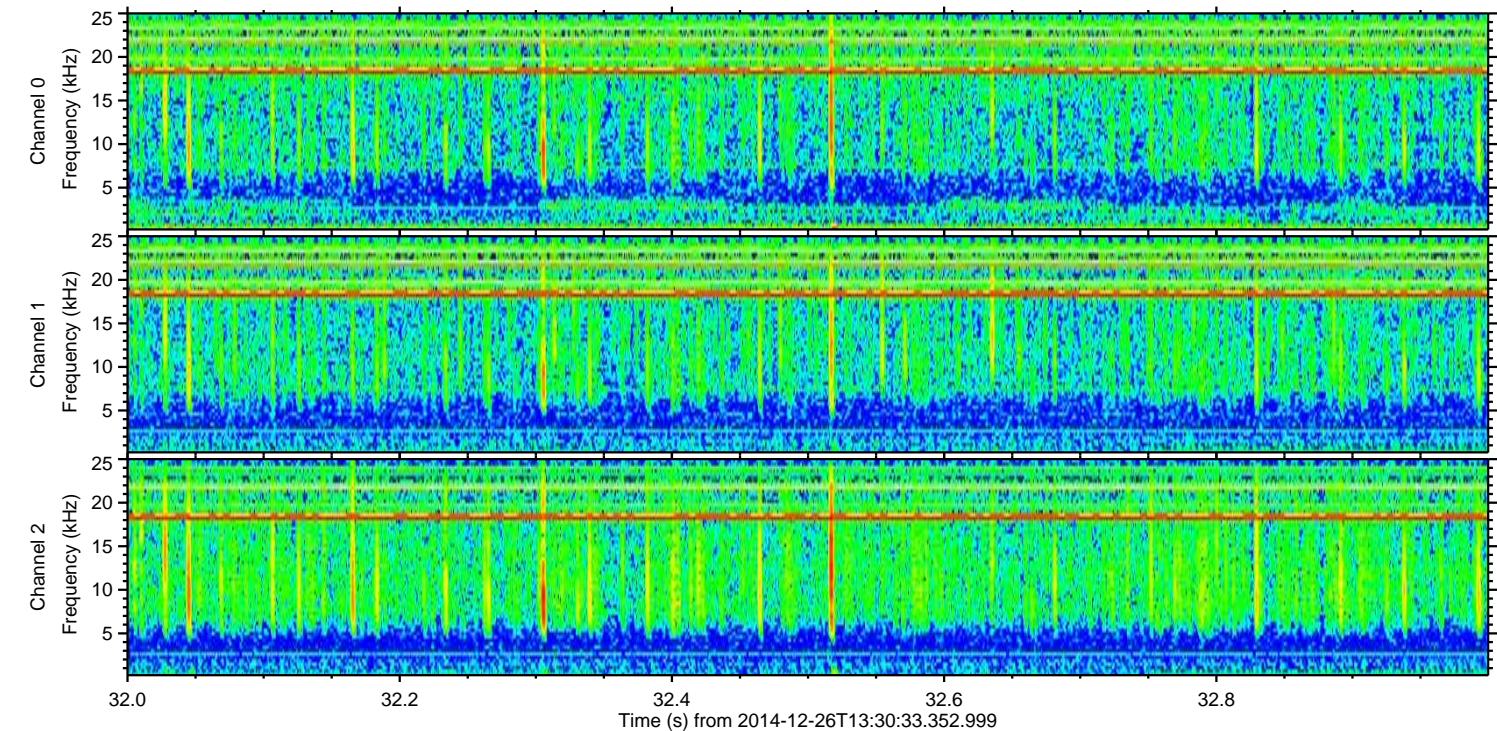
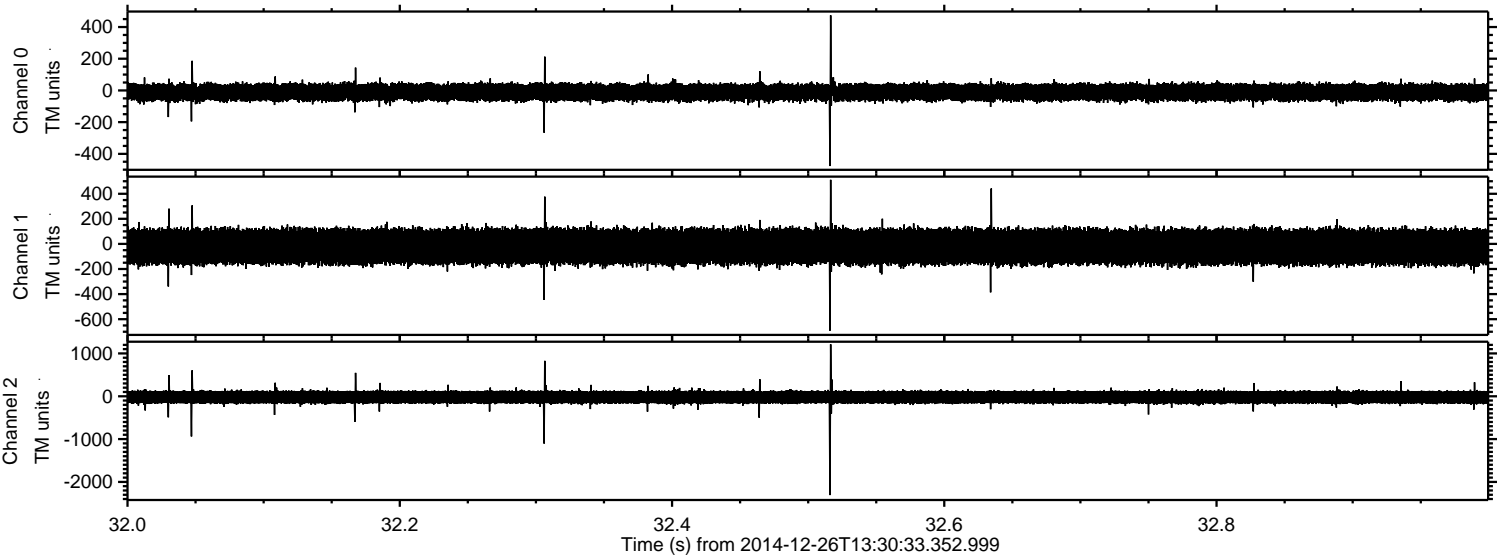

Channel 0  
mn: -477  
mx: 474  
 $\mu$ : -11.6  
 $\sigma$ : 30.4

Channel 1  
mn: -691  
mx: 511  
 $\mu$ : -21.4  
 $\sigma$ : 80.2

Channel 2  
mn: -2307  
mx: 1213  
 $\mu$ : -22.3  
 $\sigma$ : 92.2



Processed Fri Dec 26 14:41:53 2014 by ELM ver.2012-10-06 from 001\_\_elm20141226\_133032\_\_dat00.bin

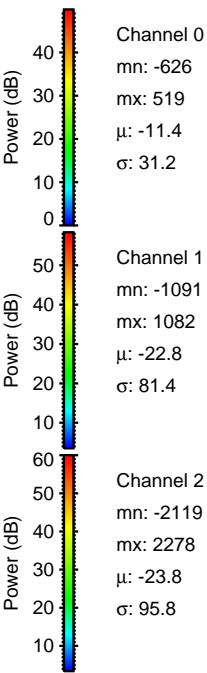
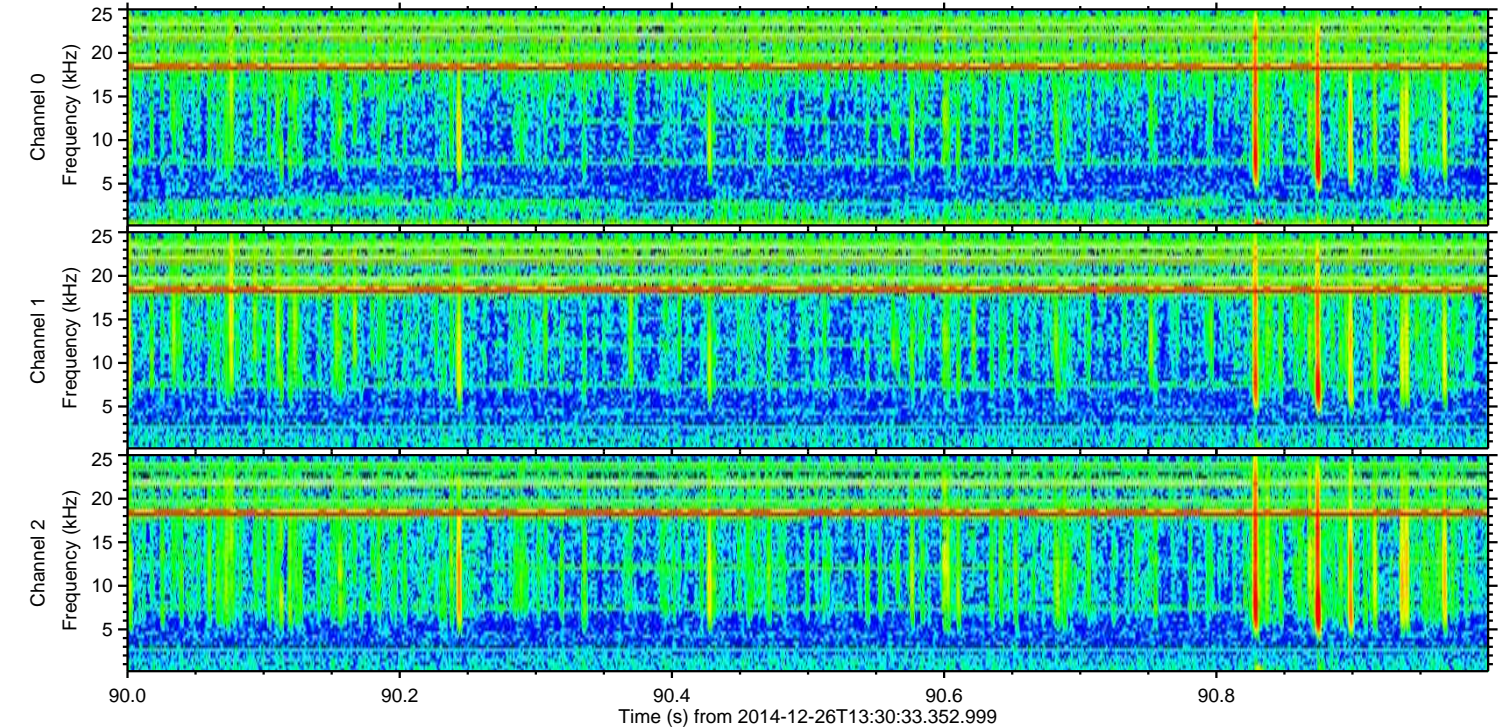
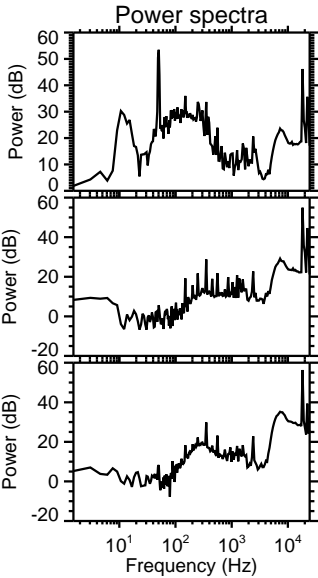
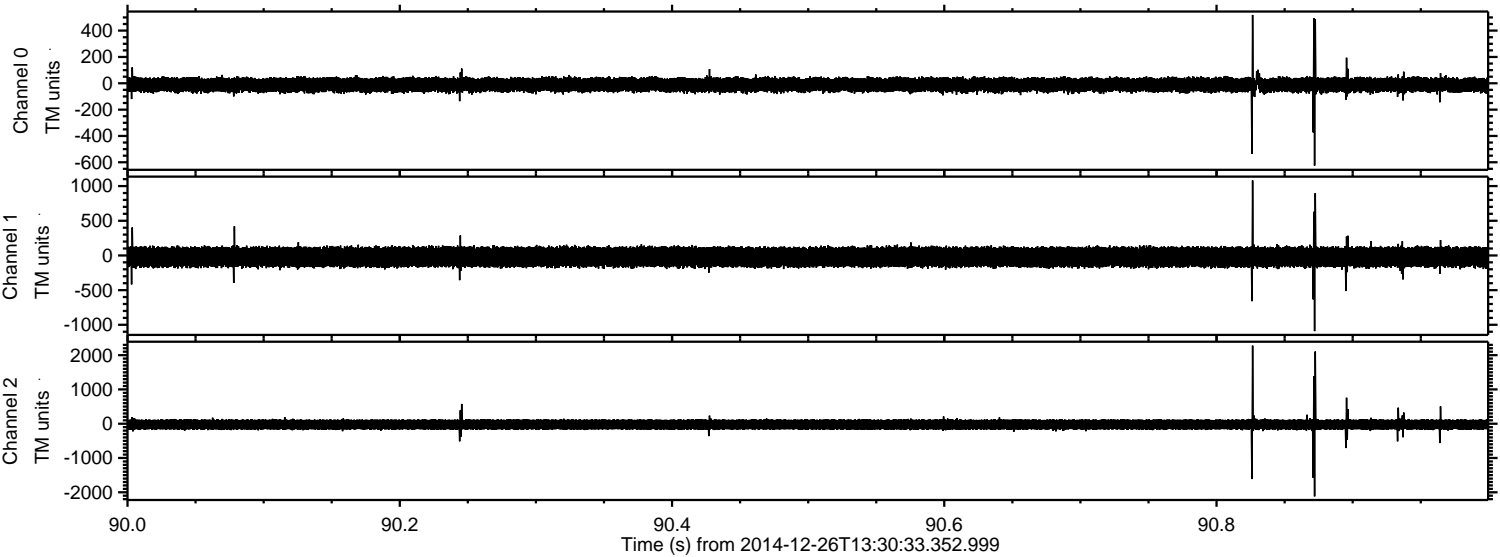



Processed Fri Dec 26 14:41:54 2014 by ELM ver.2012-10-06 from 001\_\_elm20141226\_133032\_\_dat00.bin

