

ELMAVAN 3D WAVEFORMS (Measured data sampled at 50 kHz) 49794 packets of 144 samples from 2014-12-26T13:00:32.437.999.

Processed Fri Dec 26 14:15:43 2014 by ELM ver.2012-10-06 from 001__elm20141226_130031__dat00.bin

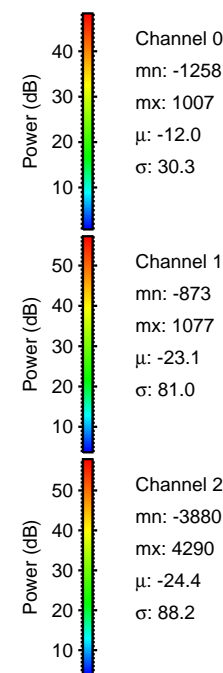
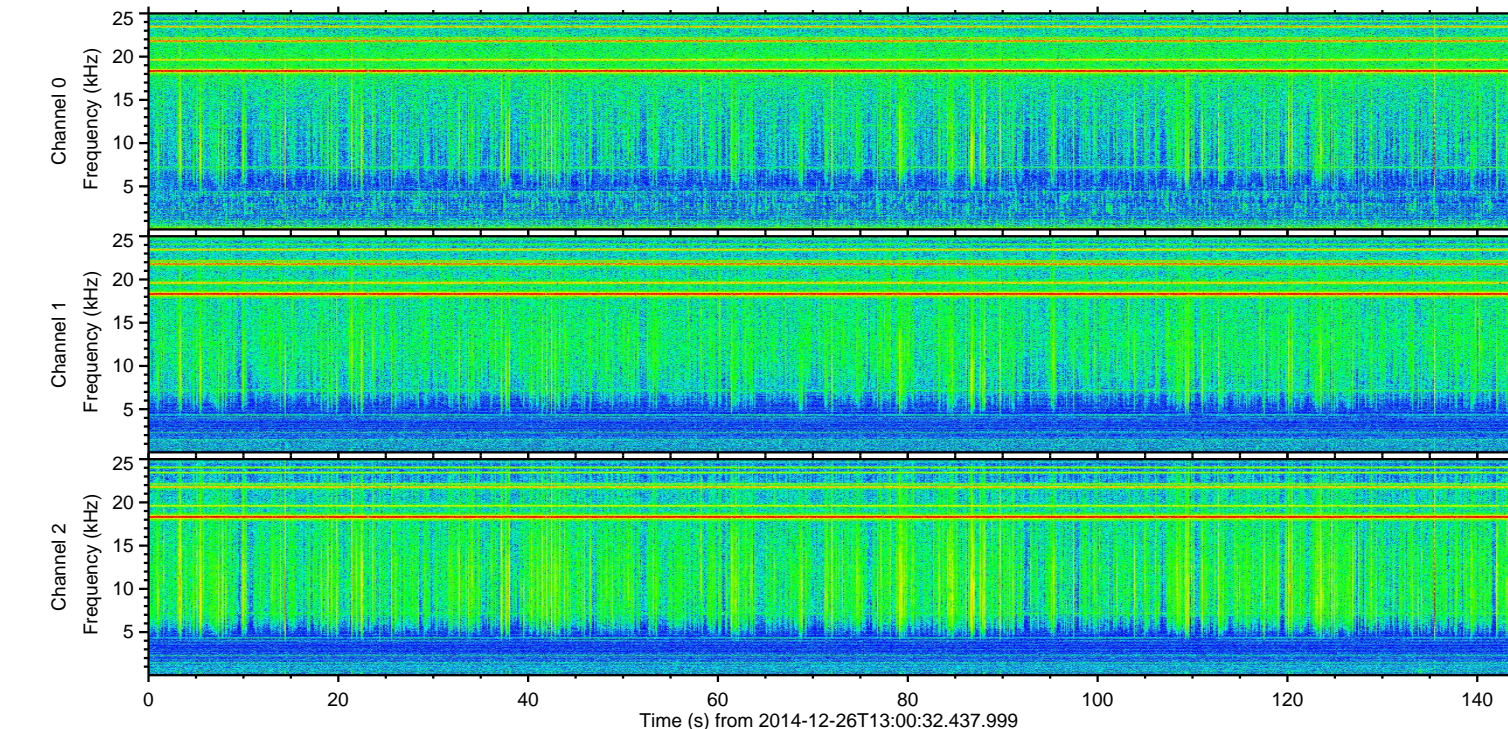
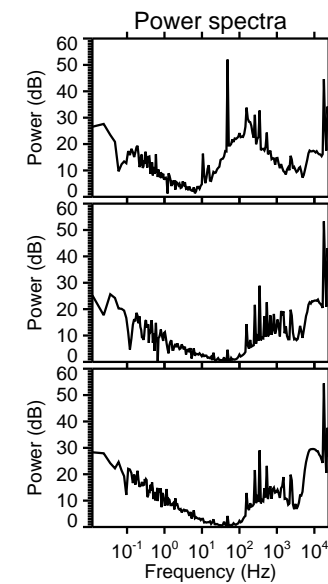
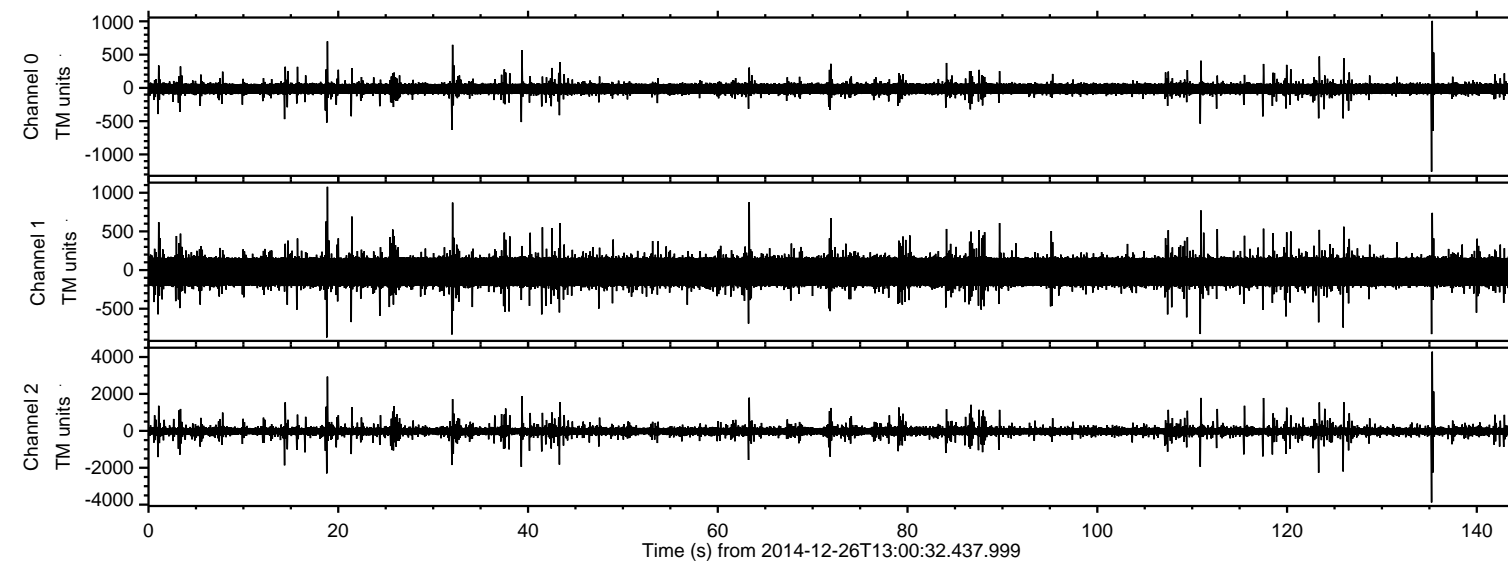

ELMAVAN 3D WAVEFORMS (Measured data sampled at 50 kHz) 49794 packets of 144 samples from 2014-12-26T13:00:32.437.999. Part 136/144

Processed Fri Dec 26 14:15:56 2014 by ELM ver.2012-10-06 from 001__elm20141226_130031__dat00.bin

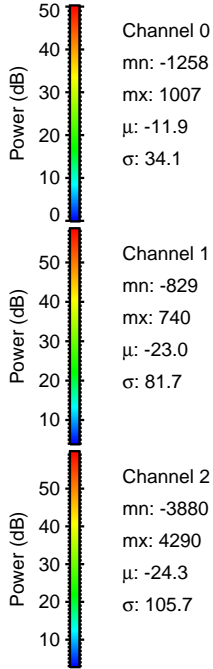
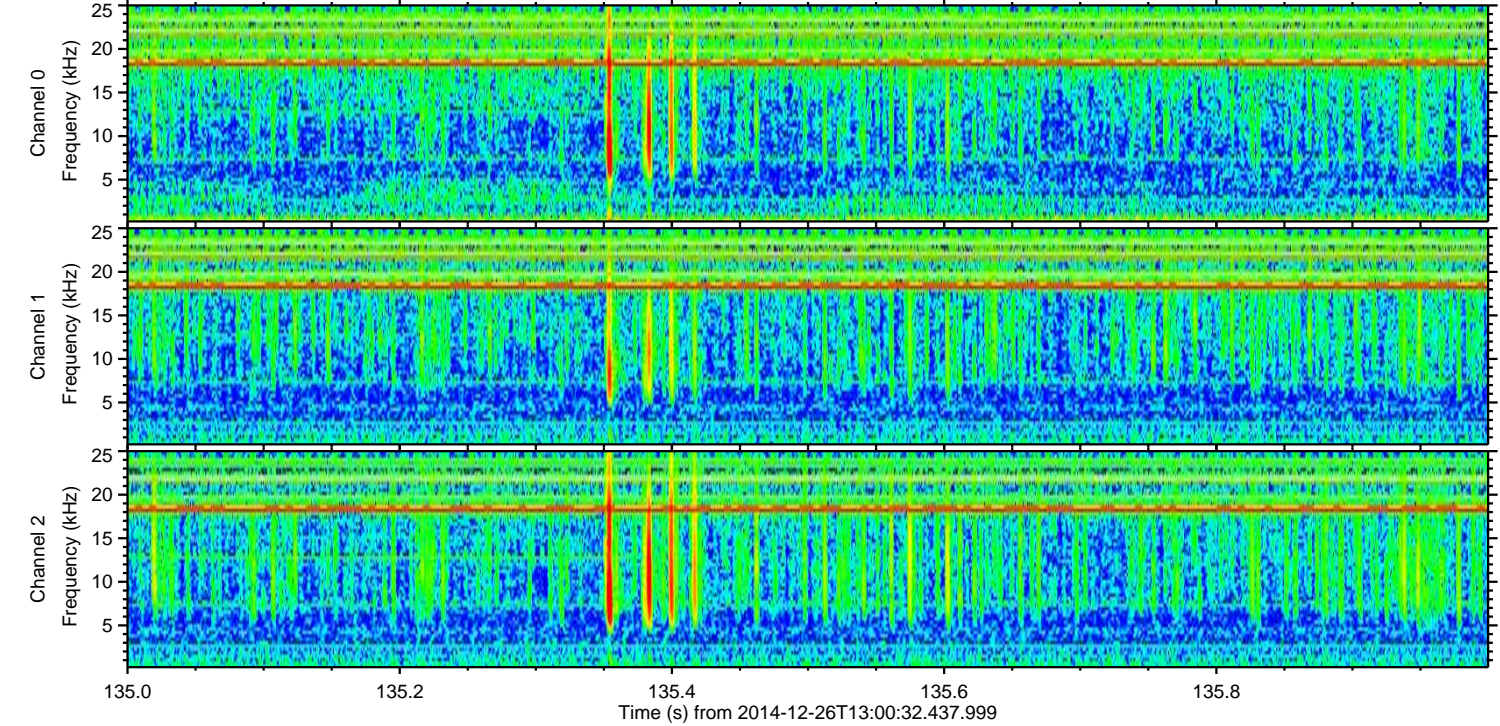
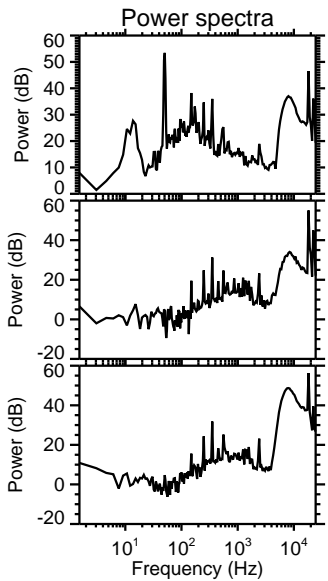
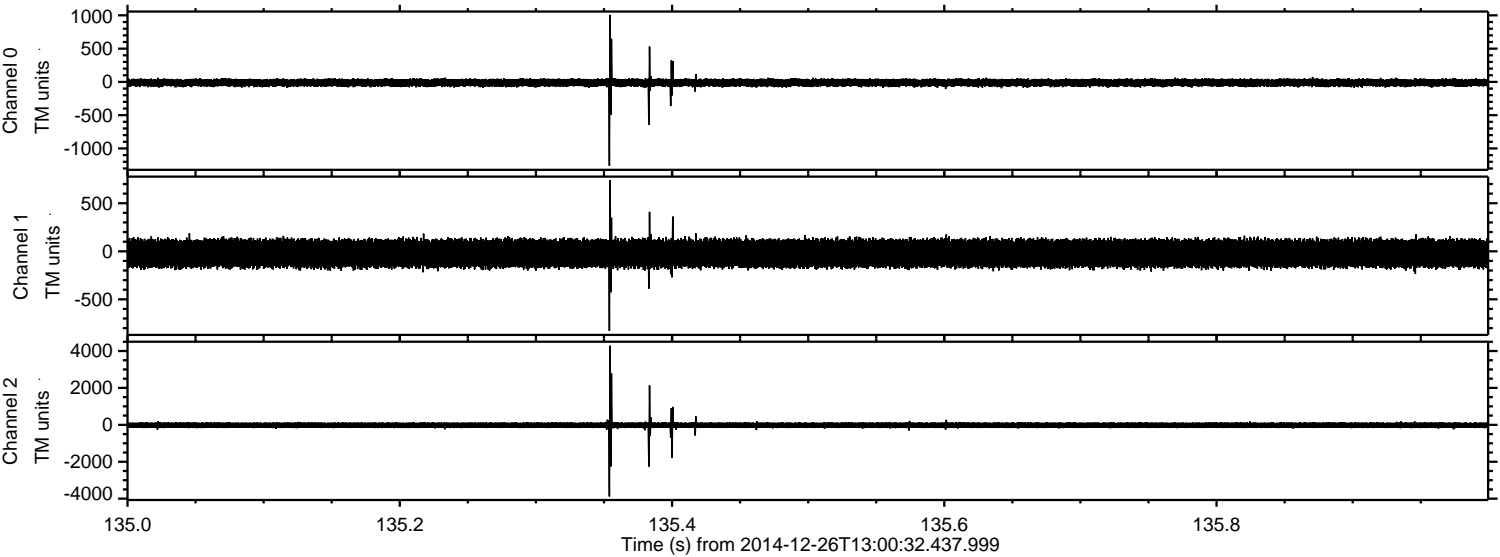

ELMAVAN 3D WAVEFORMS (Measured data sampled at 50 kHz) 49794 packets of 144 samples from 2014-12-26T13:00:32.437.999. Part 19/144

Processed Fri Dec 26 14:15:57 2014 by ELM ver.2012-10-06 from 001__elm20141226_130031__dat00.bin

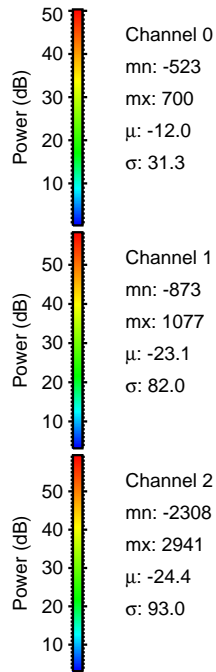
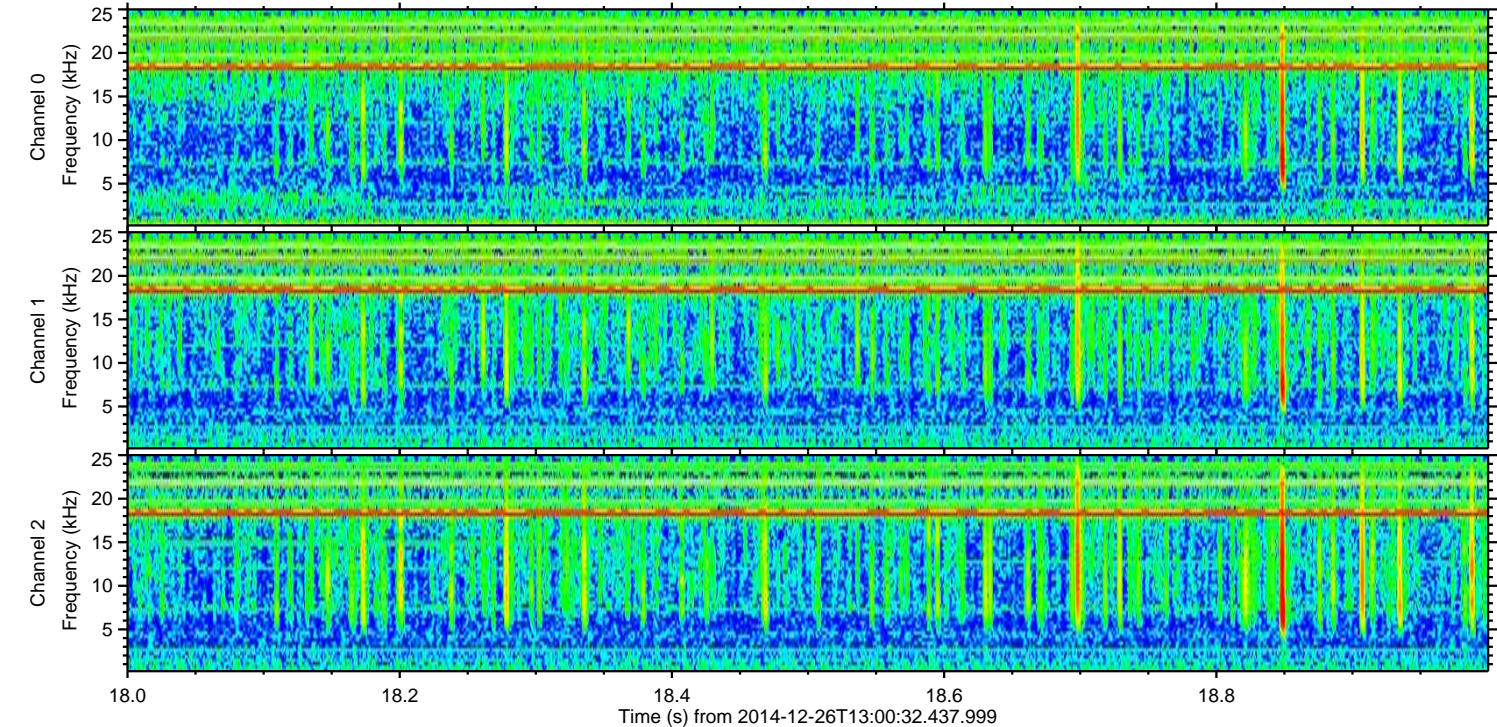
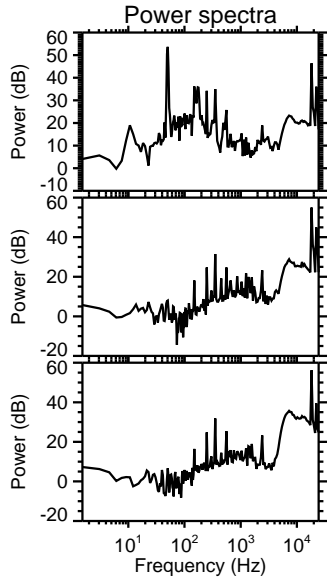
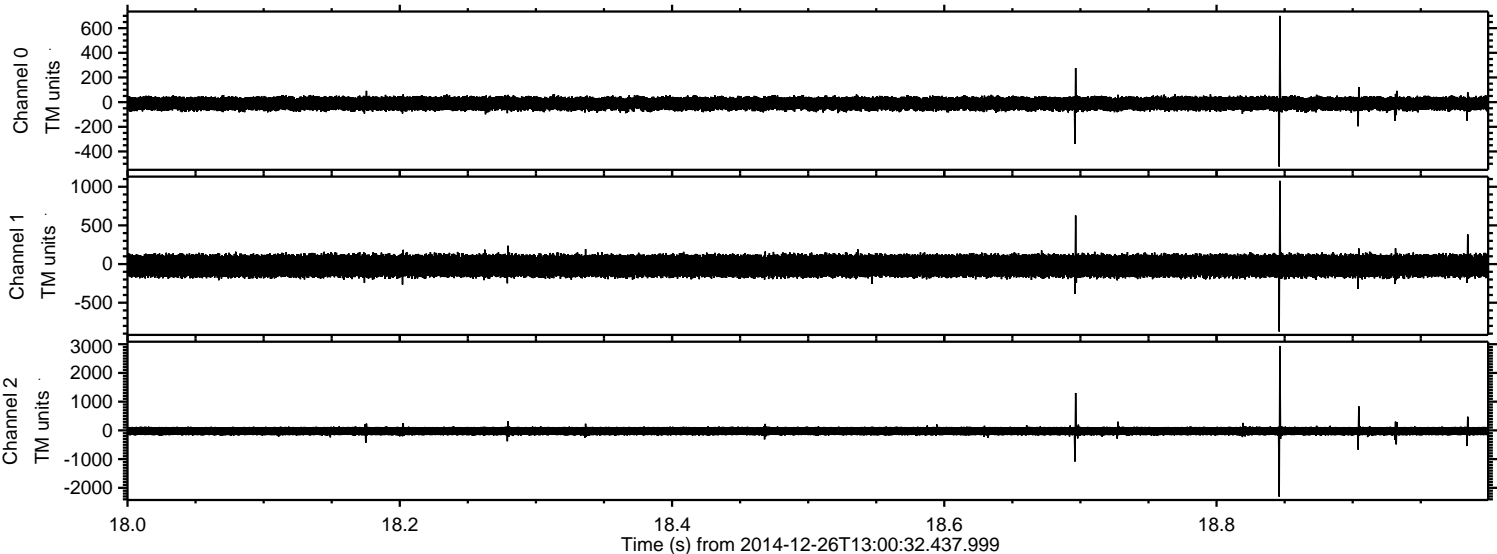

ELMAVAN 3D WAVEFORMS (Measured data sampled at 50 kHz) 49794 packets of 144 samples from 2014-12-26T13:00:32.437.999. Part 124/144

Processed Fri Dec 26 14:15:57 2014 by ELM ver.2012-10-06 from 001__elm20141226_130031__dat00.bin

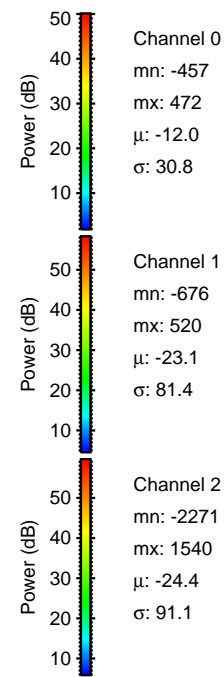
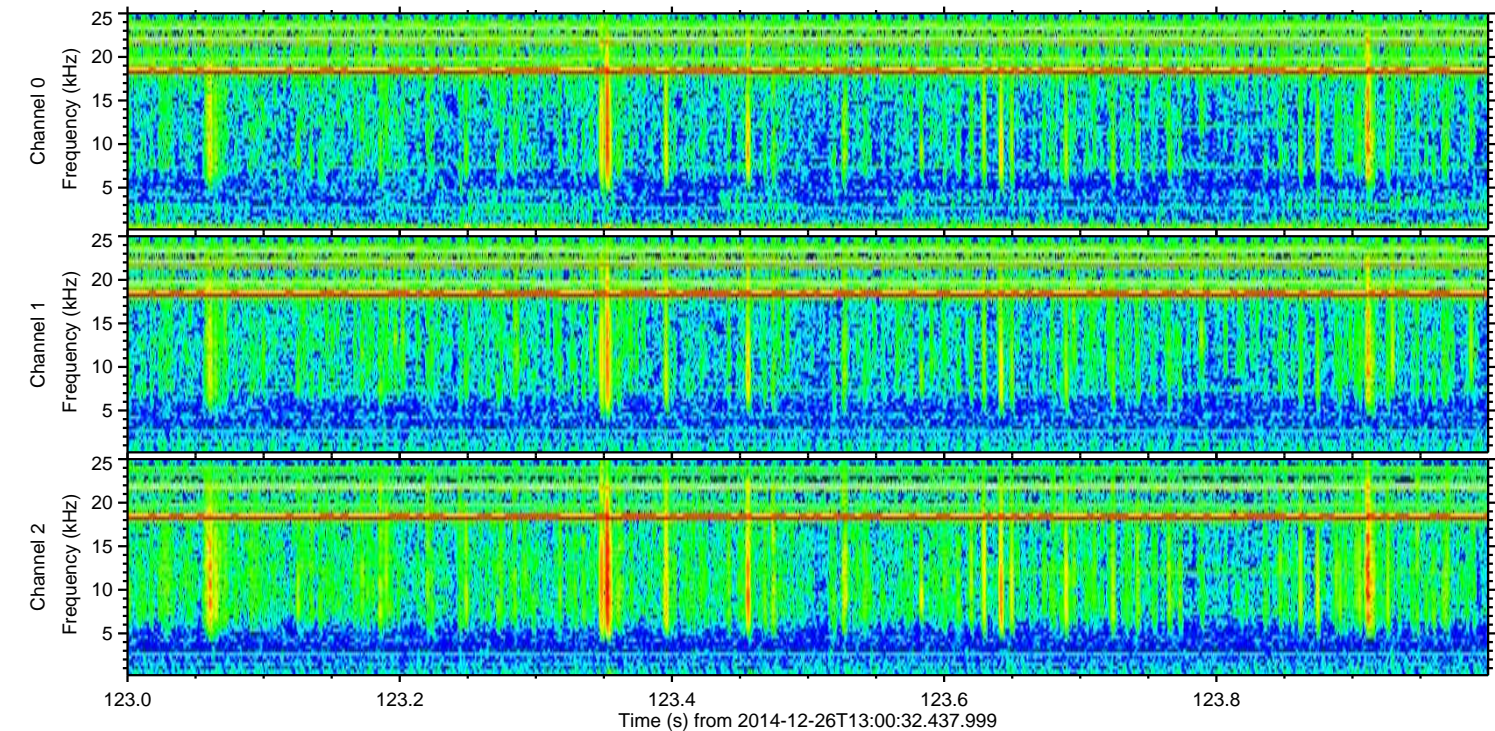
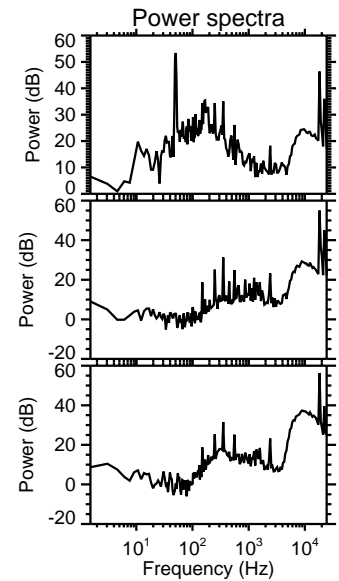
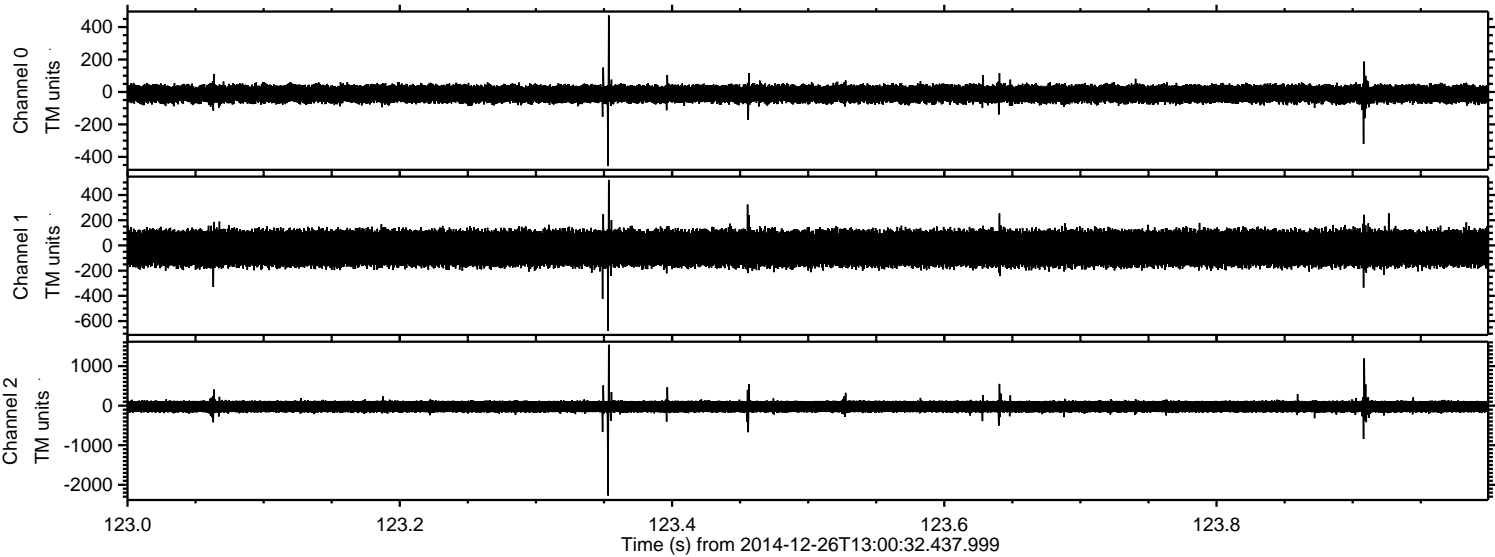

ELMAVAN 3D WAVEFORMS (Measured data sampled at 50 kHz) 49794 packets of 144 samples from 2014-12-26T13:00:32.437.999. Part 126/144

Processed Fri Dec 26 14:15:58 2014 by ELM ver.2012-10-06 from 001__elm20141226_130031__dat00.bin

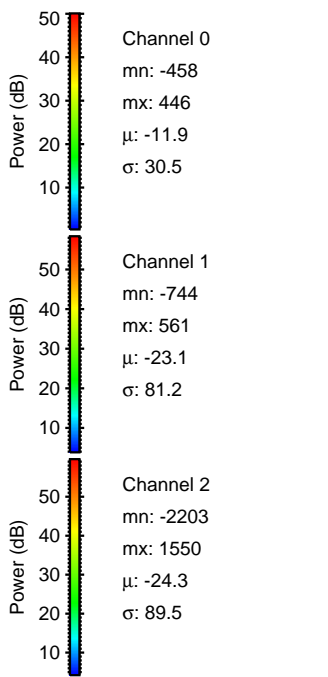
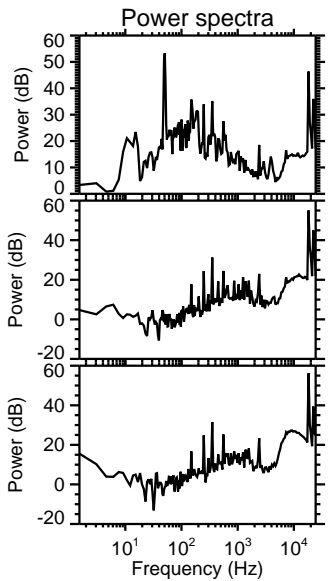
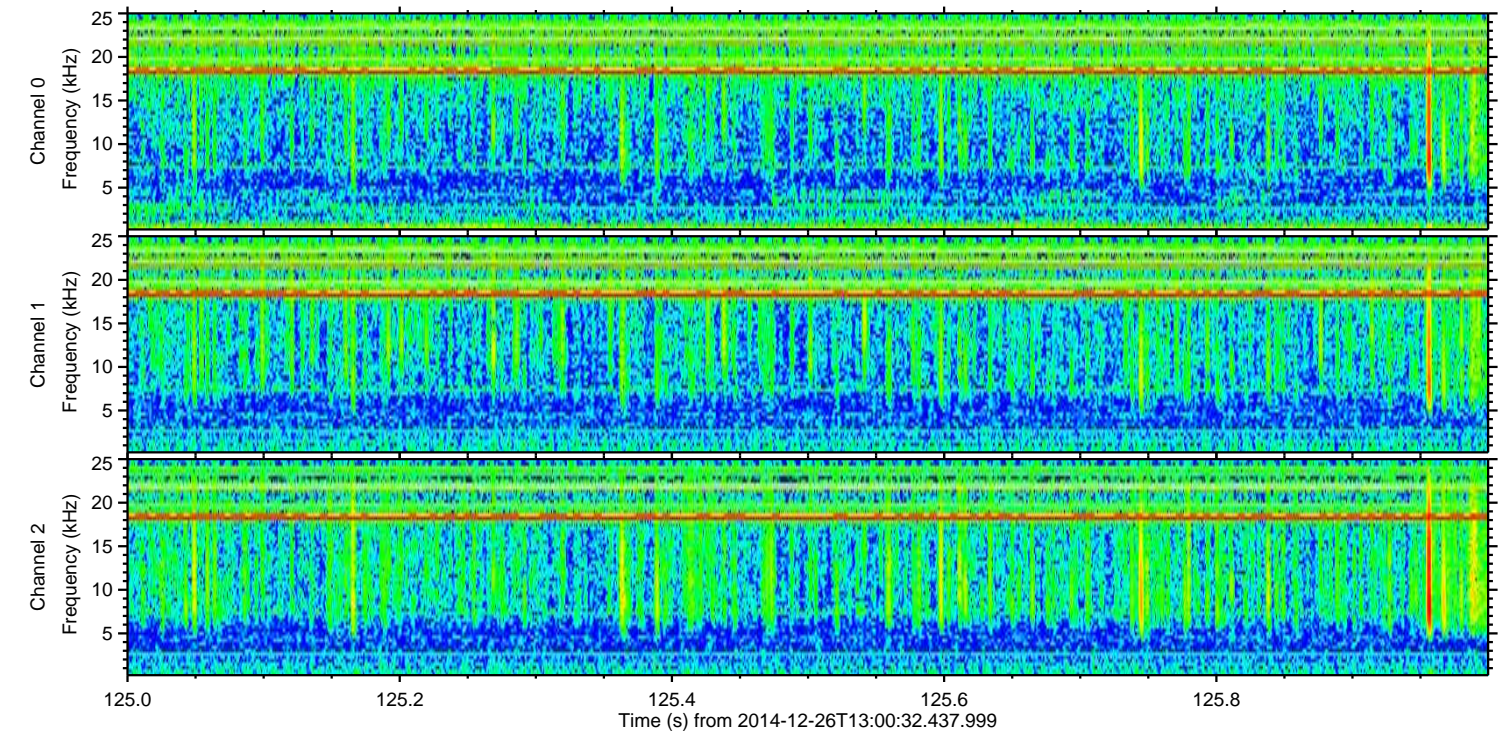
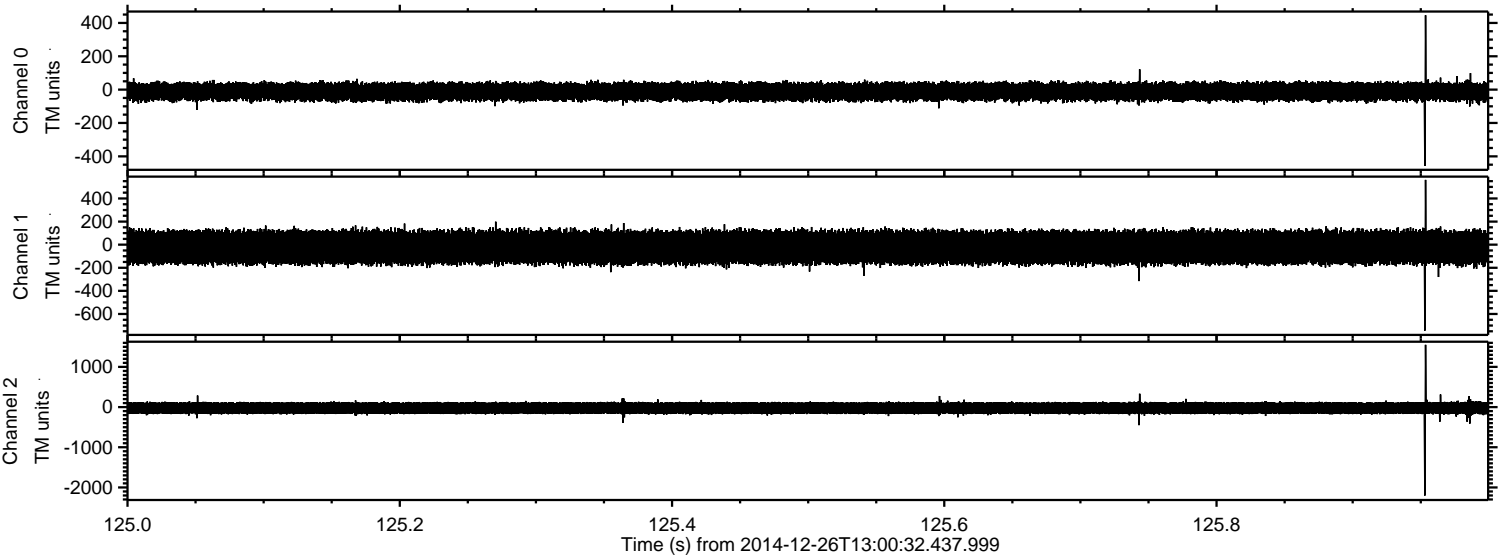

ELMAVAN 3D WAVEFORMS (Measured data sampled at 50 kHz) 49794 packets of 144 samples from 2014-12-26T13:00:32.437.999. Part 111/144

Processed Fri Dec 26 14:15:59 2014 by ELM ver.2012-10-06 from 001__elm20141226_130031__dat00.bin

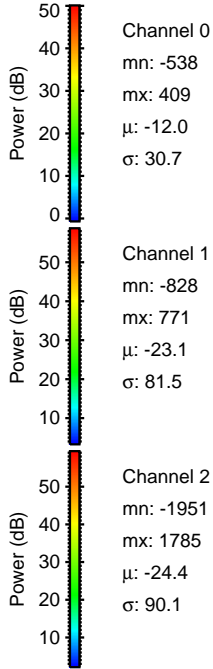
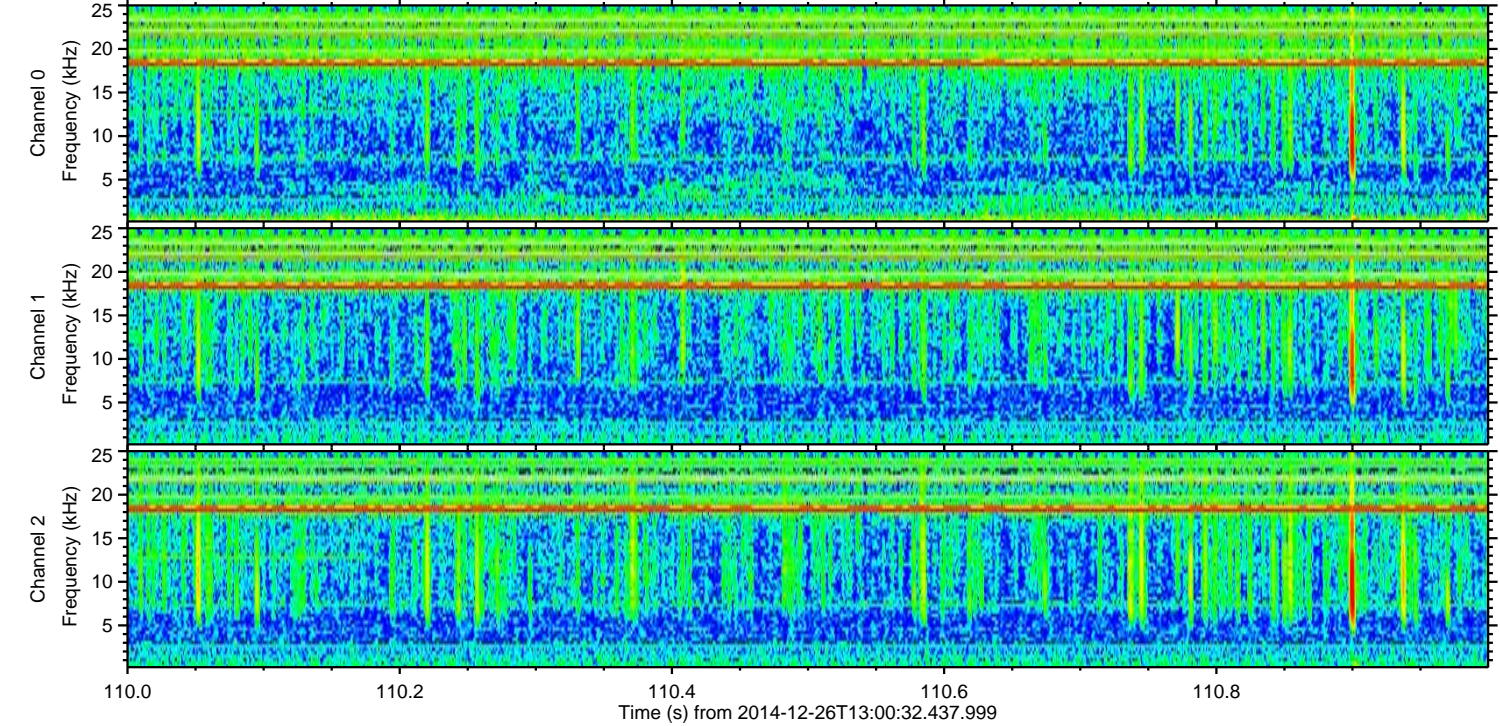
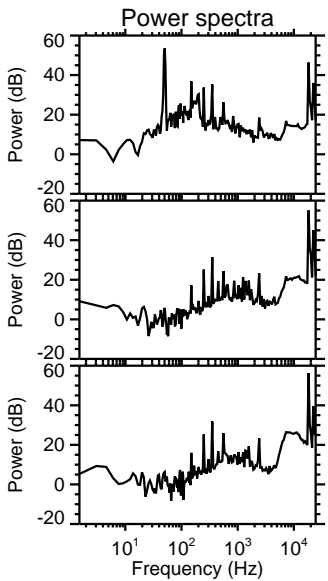
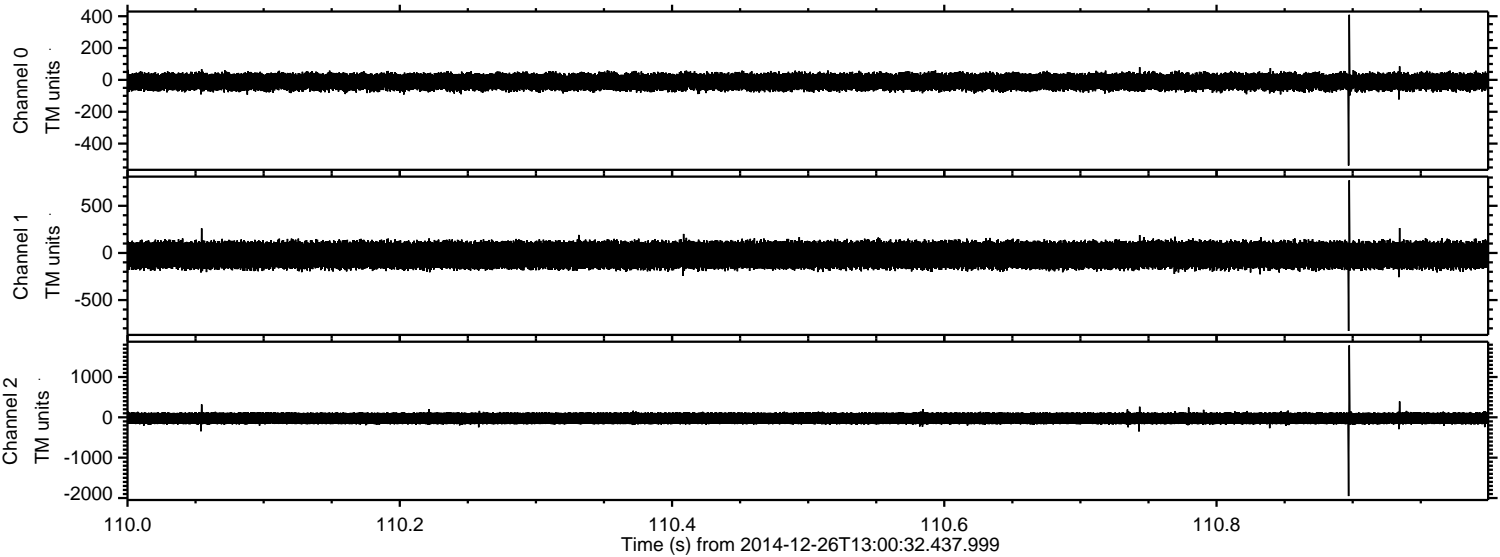

Processed Fri Dec 26 14:16:00 2014 by ELM ver.2012-10-06 from 001__elm20141226_130031__dat00.bin

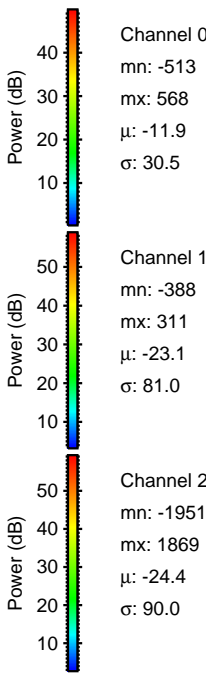
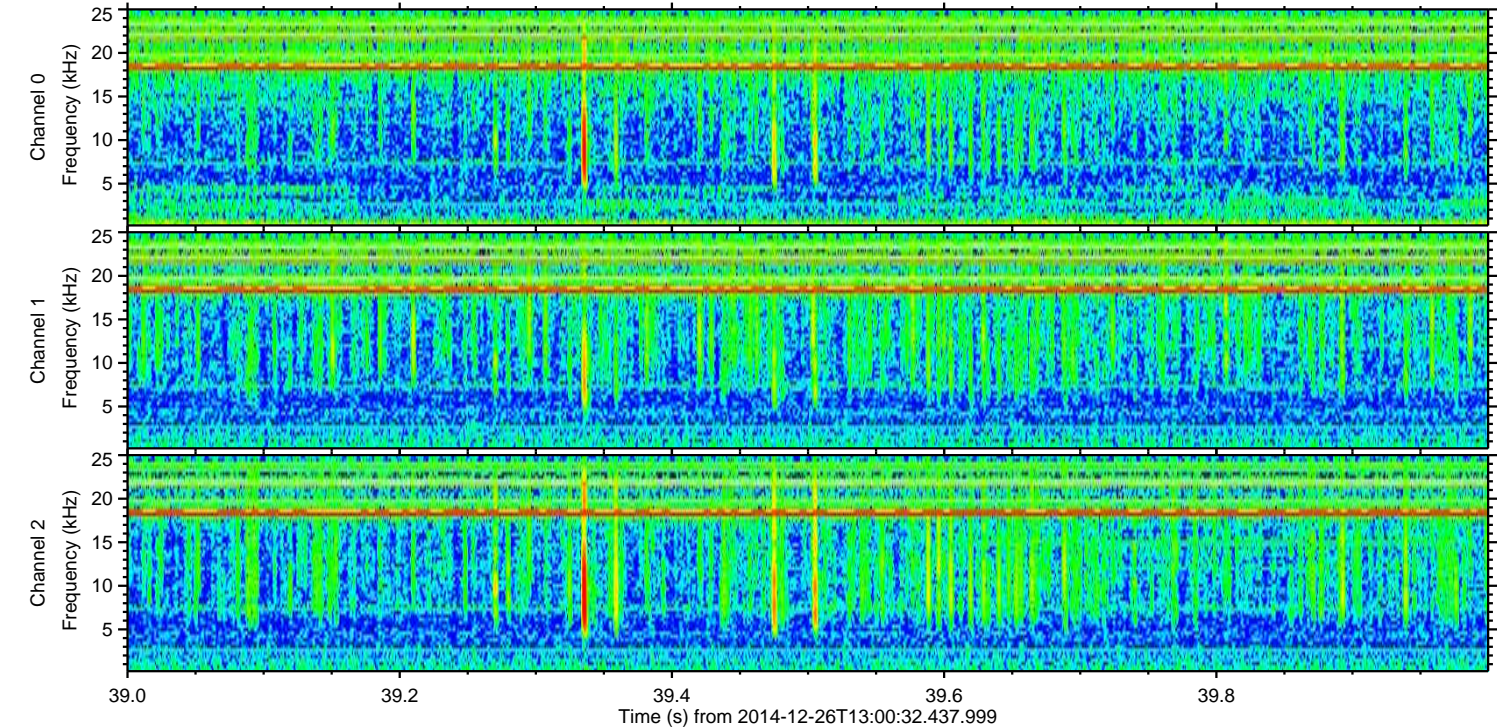
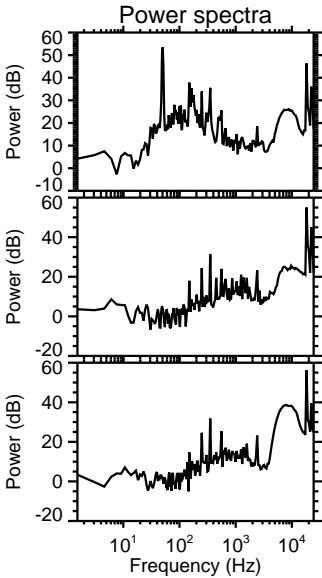
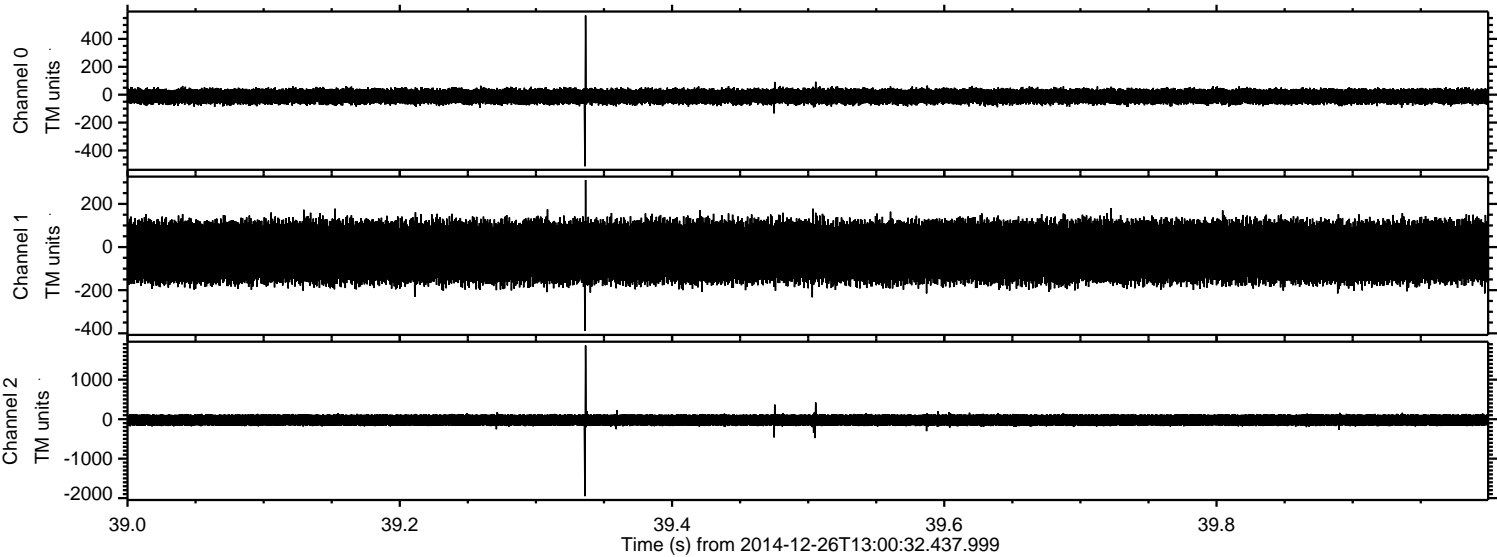

Processed Fri Dec 26 14:16:01 2014 by ELM ver.2012-10-06 from 001__elm20141226_130031__dat00.bin

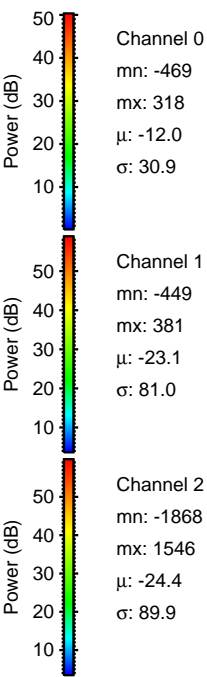
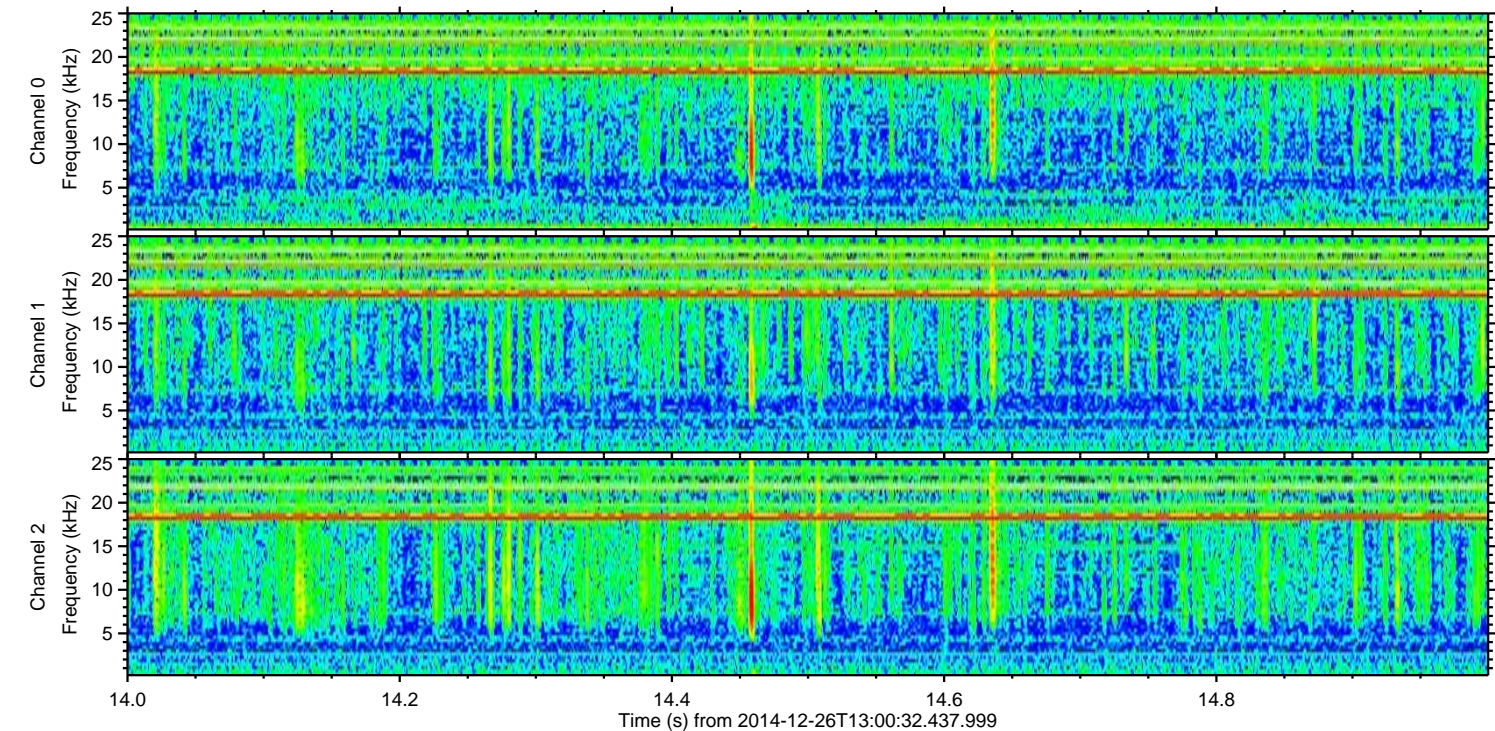
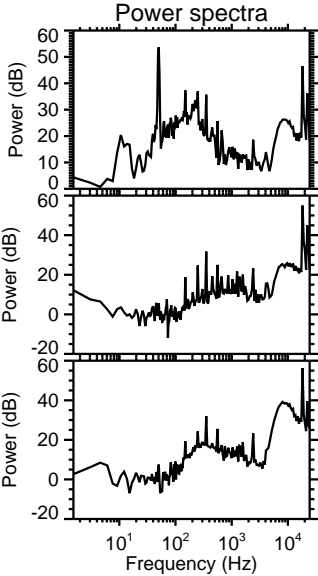
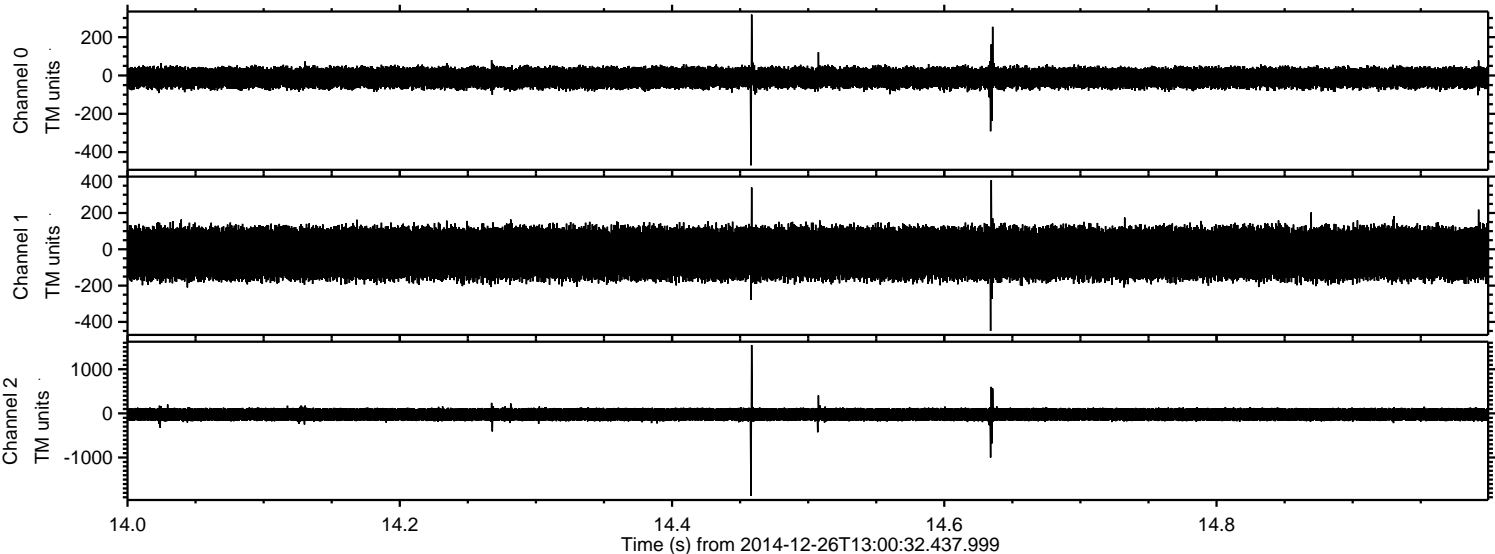

Processed Fri Dec 26 14:16:02 2014 by ELM ver.2012-10-06 from 001__elm20141226_130031__dat00.bin

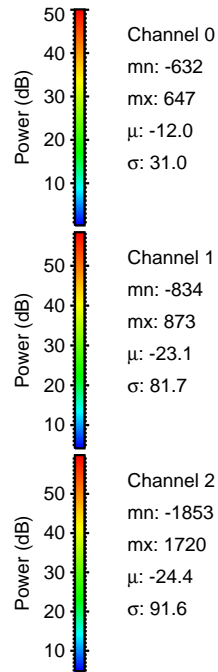
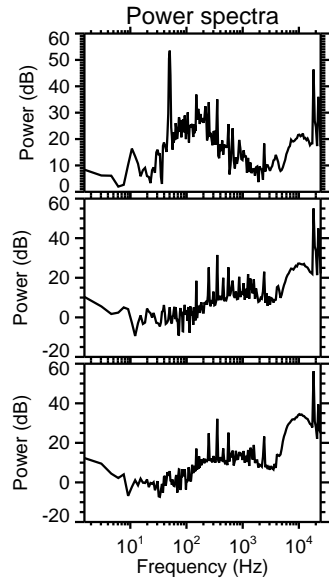
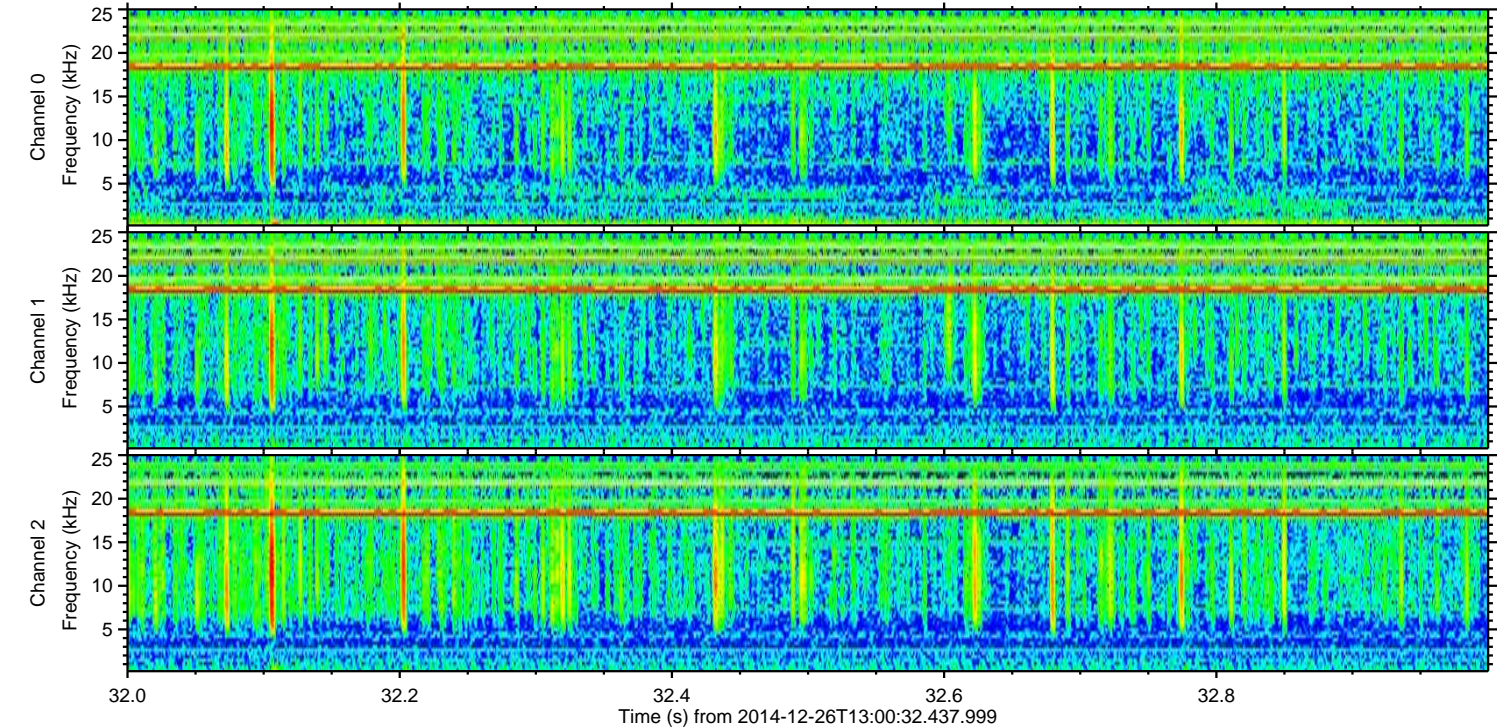
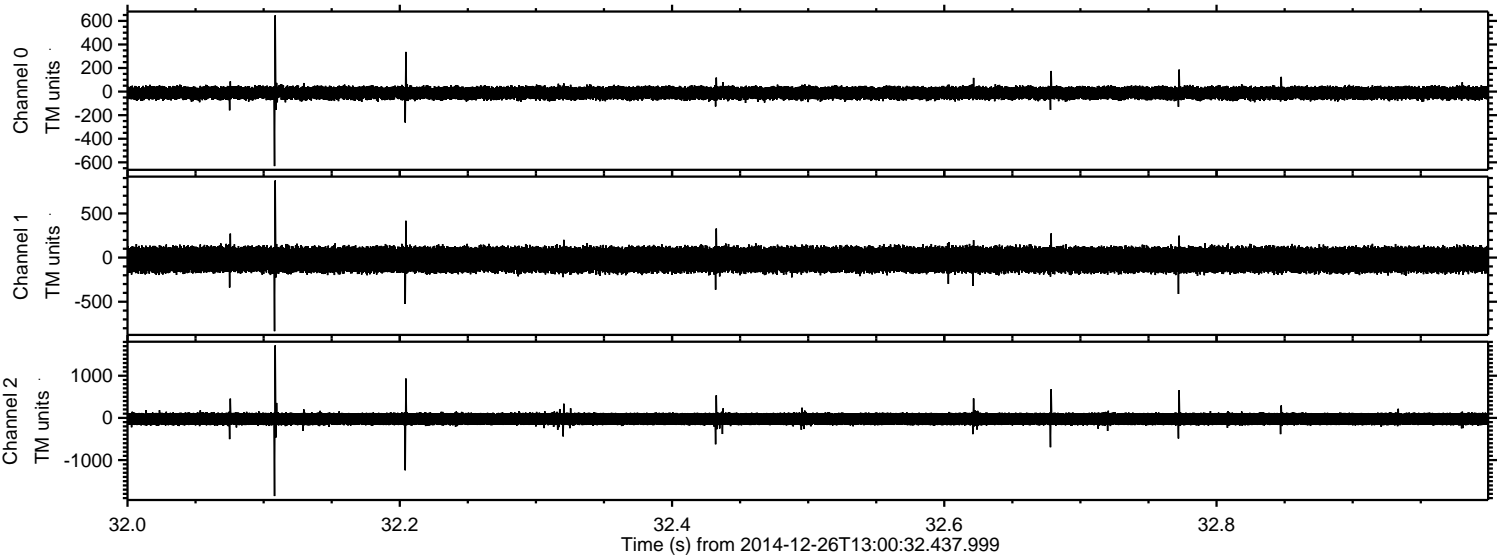

Channel 0
mn: -632
mx: 647
 μ : -12.0
 σ : 31.0

Channel 1
mn: -834
mx: 873
 μ : -23.1
 σ : 81.7

Channel 2
mn: -1853
mx: 1720
 μ : -24.4
 σ : 91.6

ELMAVAN 3D WAVEFORMS (Measured data sampled at 50 kHz) 49794 packets of 144 samples from 2014-12-26T13:00:32.437.999. Part 44/144

Processed Fri Dec 26 14:16:03 2014 by ELM ver.2012-10-06 from 001__elm20141226_130031__dat00.bin

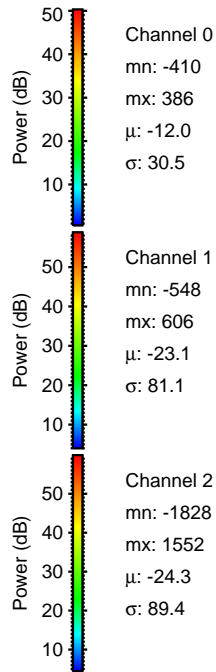
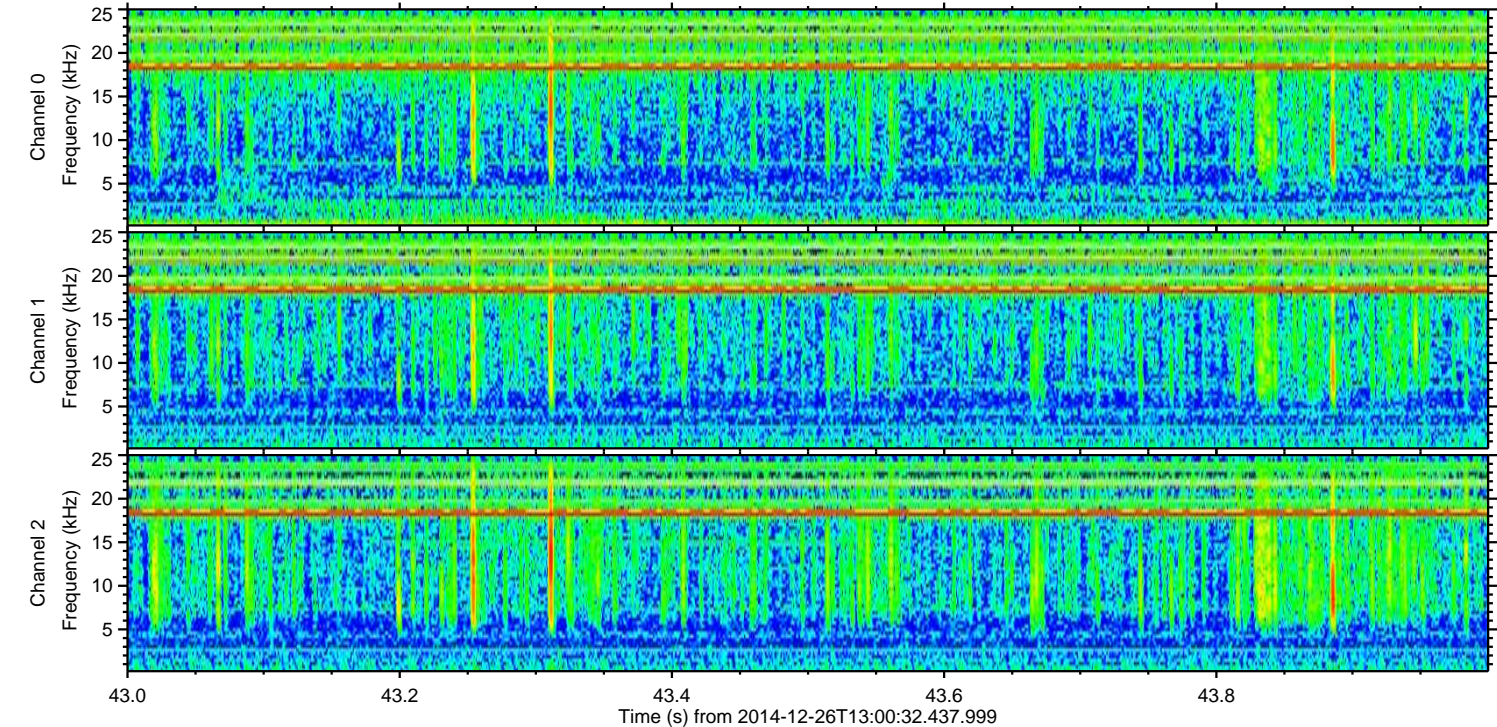
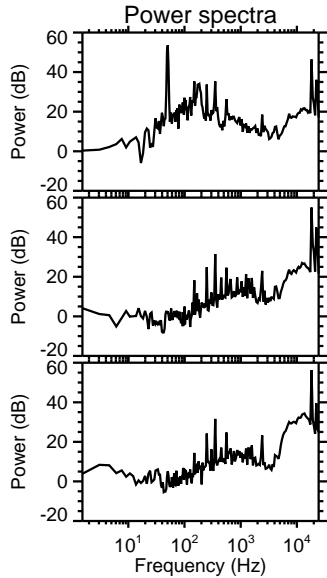
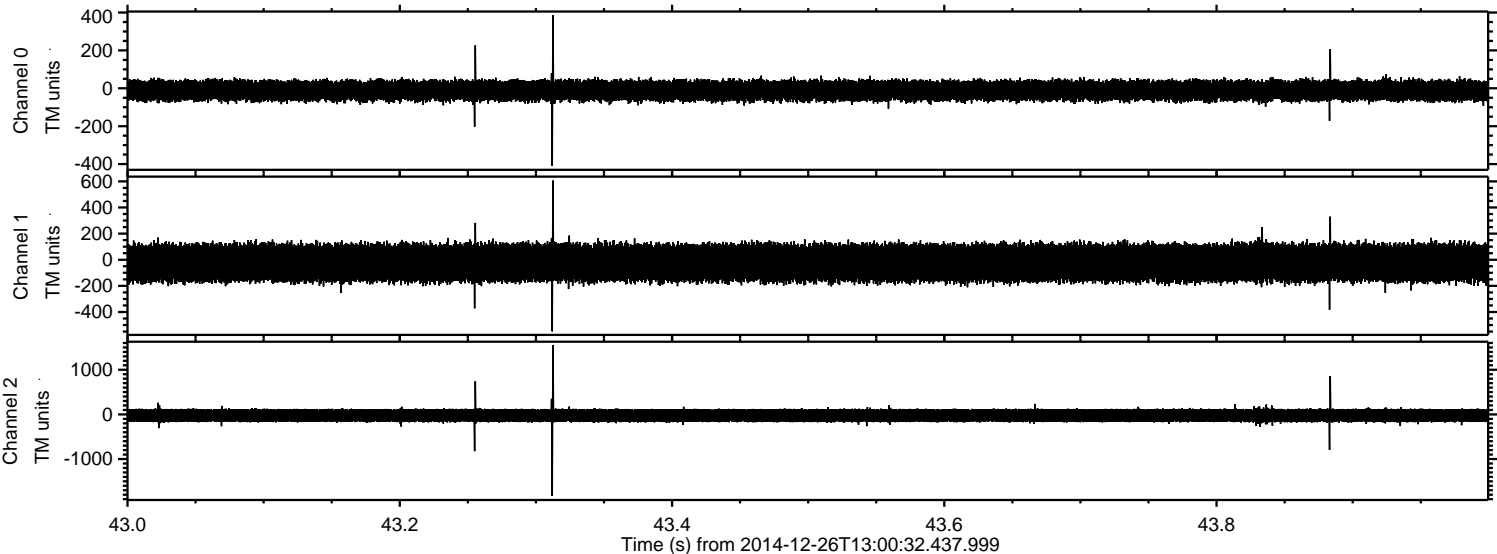

ELMAVAN 3D WAVEFORMS (Measured data sampled at 50 kHz) 49794 packets of 144 samples from 2014-12-26T13:00:32.437.999. Part 101/144

Processed Fri Dec 26 14:16:04 2014 by ELM ver.2012-10-06 from 001__elm20141226_130031__dat00.bin

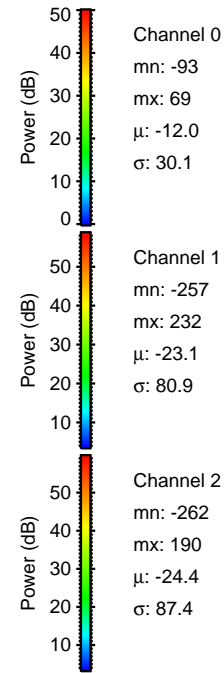
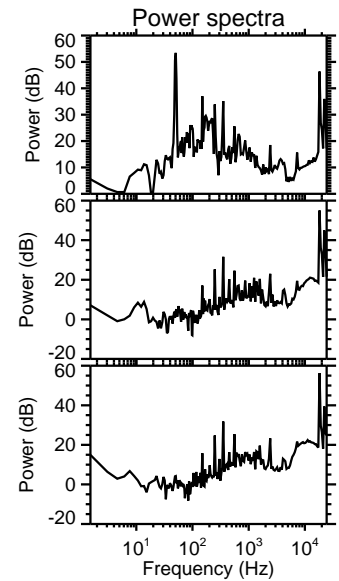
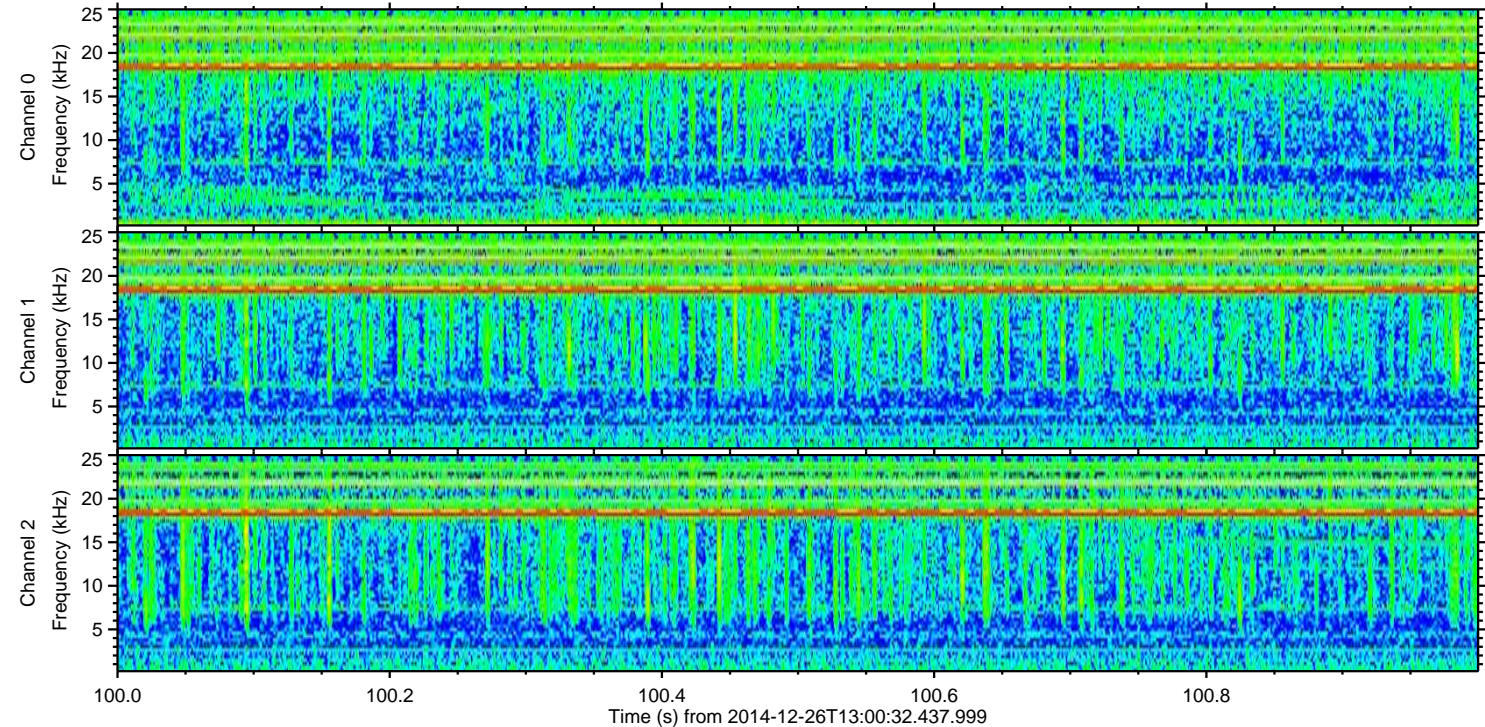
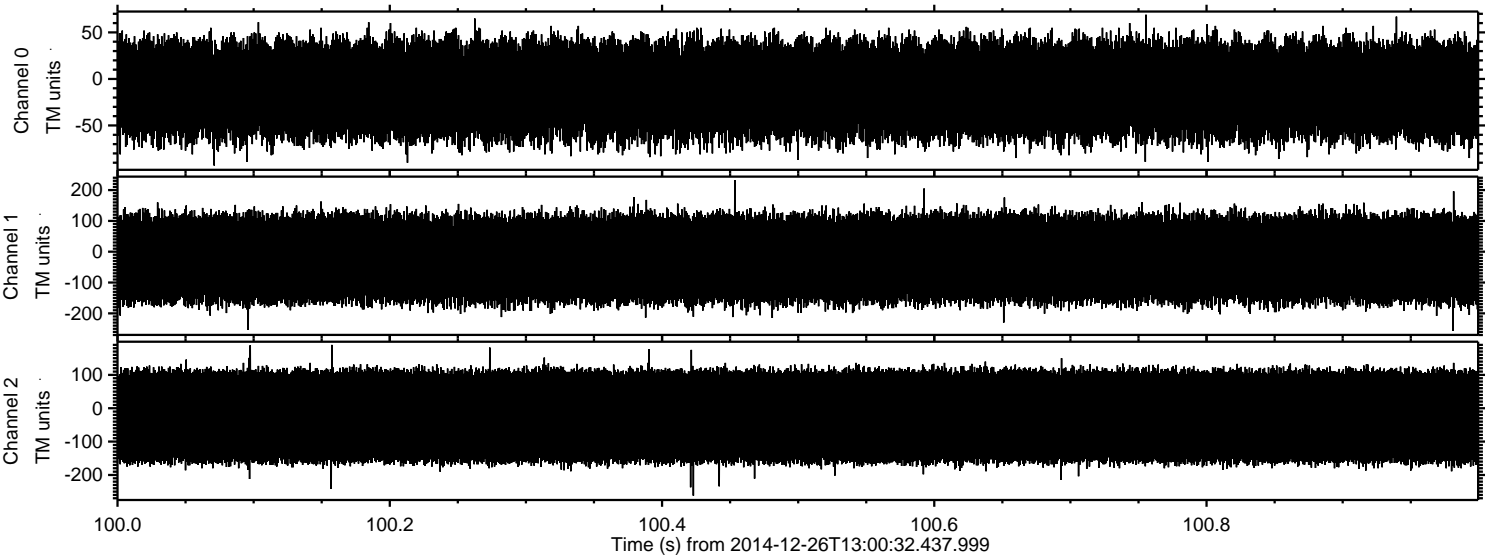

Channel 0
mn: -93
mx: 69
 μ : -12.0
 σ : 30.1

Channel 1
mn: -257
mx: 232
 μ : -23.1
 σ : 80.9

Channel 2
mn: -262
mx: 190
 μ : -24.4
 σ : 87.4