

ELMAVAN 3D WAVEFORMS (Measured data sampled at 50 kHz) 49796 packets of 144 samples from 2014-12-26T10:50:28.461.999.

Processed Fri Dec 26 12:24:42 2014 by ELM ver.2012-10-06 from 001__elm20141226_105027__dat00.bin

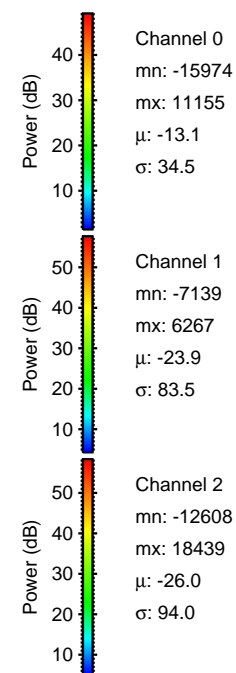

Processed Fri Dec 26 12:24:54 2014 by ELM ver.2012-10-06 from 001__elm20141226_105027__dat00.bin

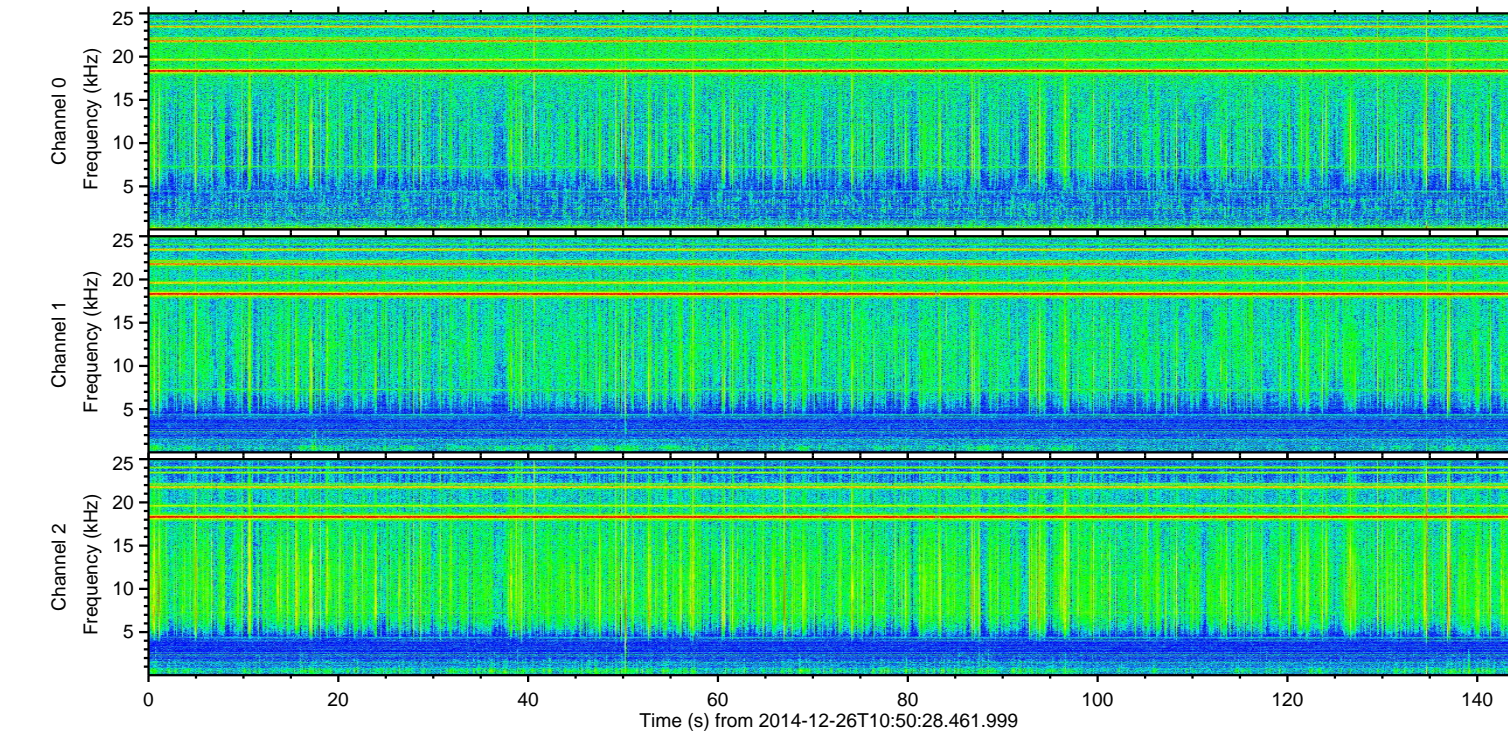
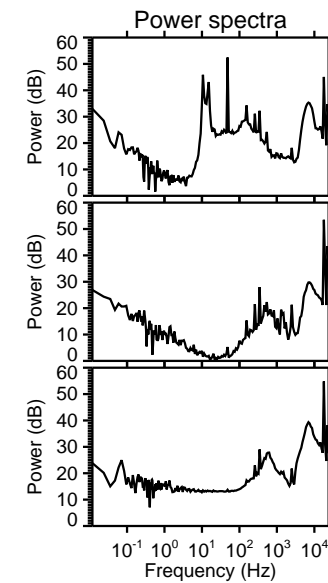
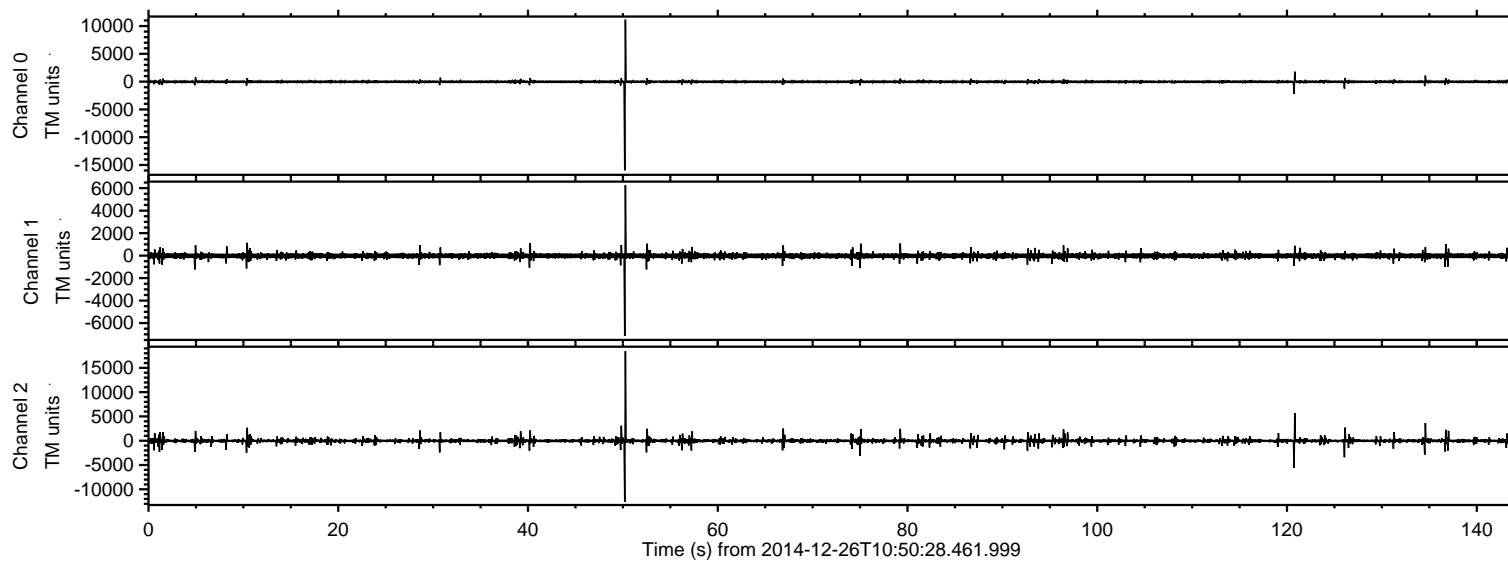
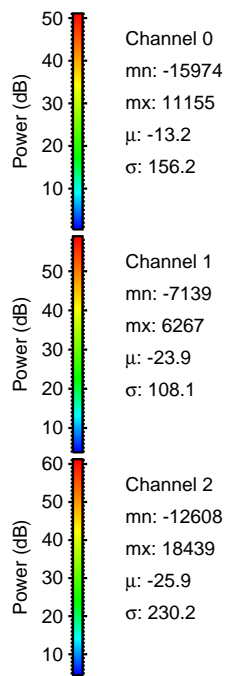
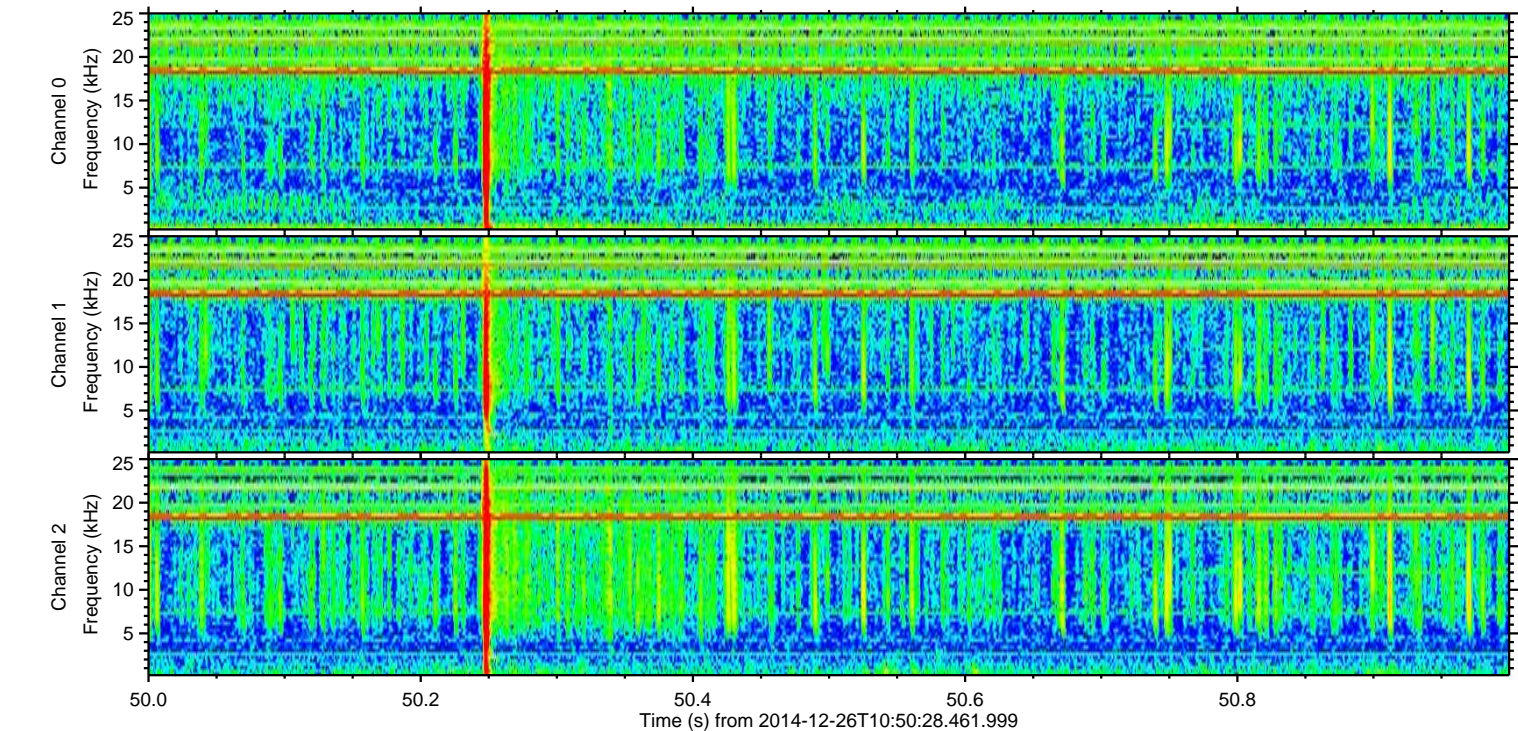
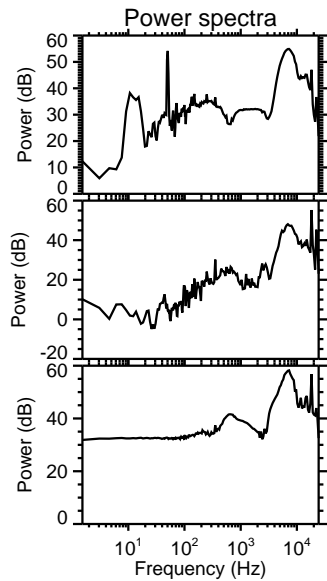
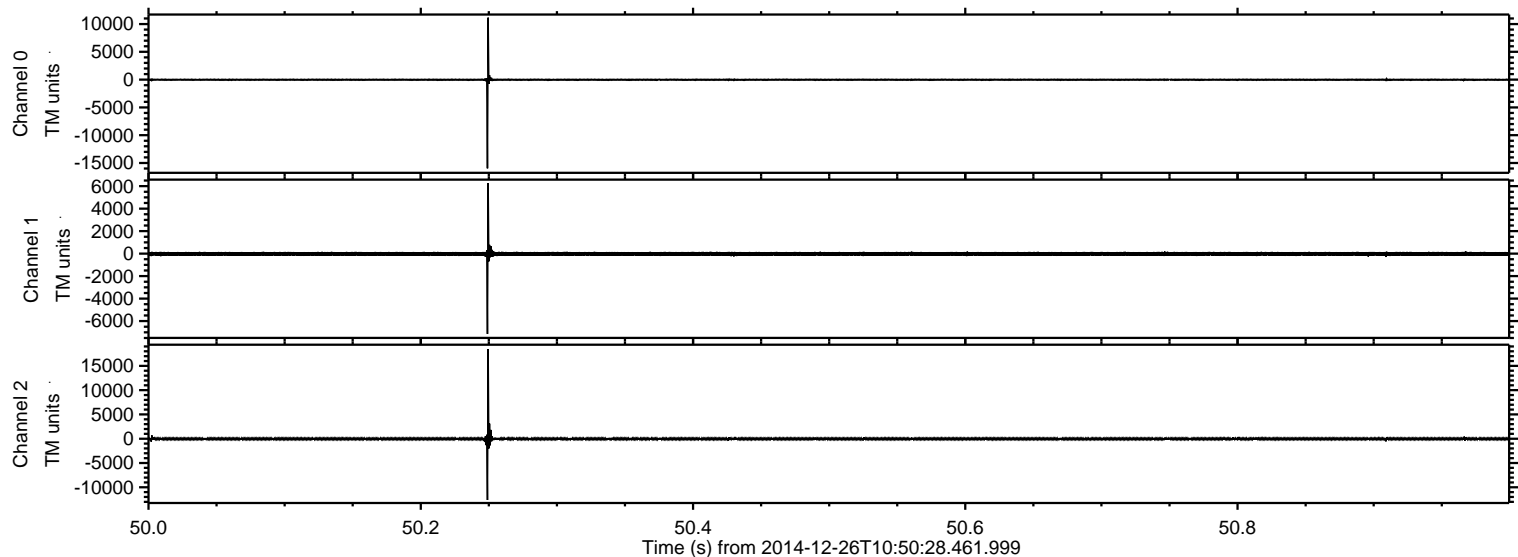

ELMAVAN 3D WAVEFORMS (Measured data sampled at 50 kHz) 49796 packets of 144 samples from 2014-12-26T10:50:28.461.999. Part 121/144

Processed Fri Dec 26 12:24:55 2014 by ELM ver.2012-10-06 from 001__elm20141226_105027__dat00.bin

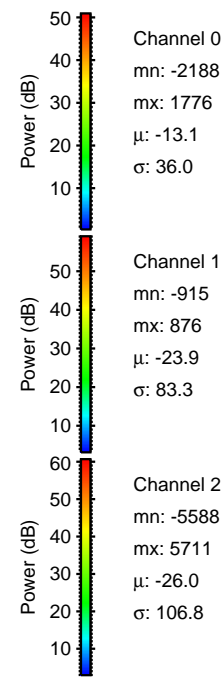
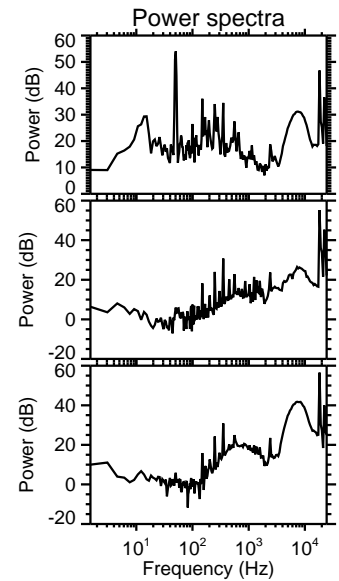
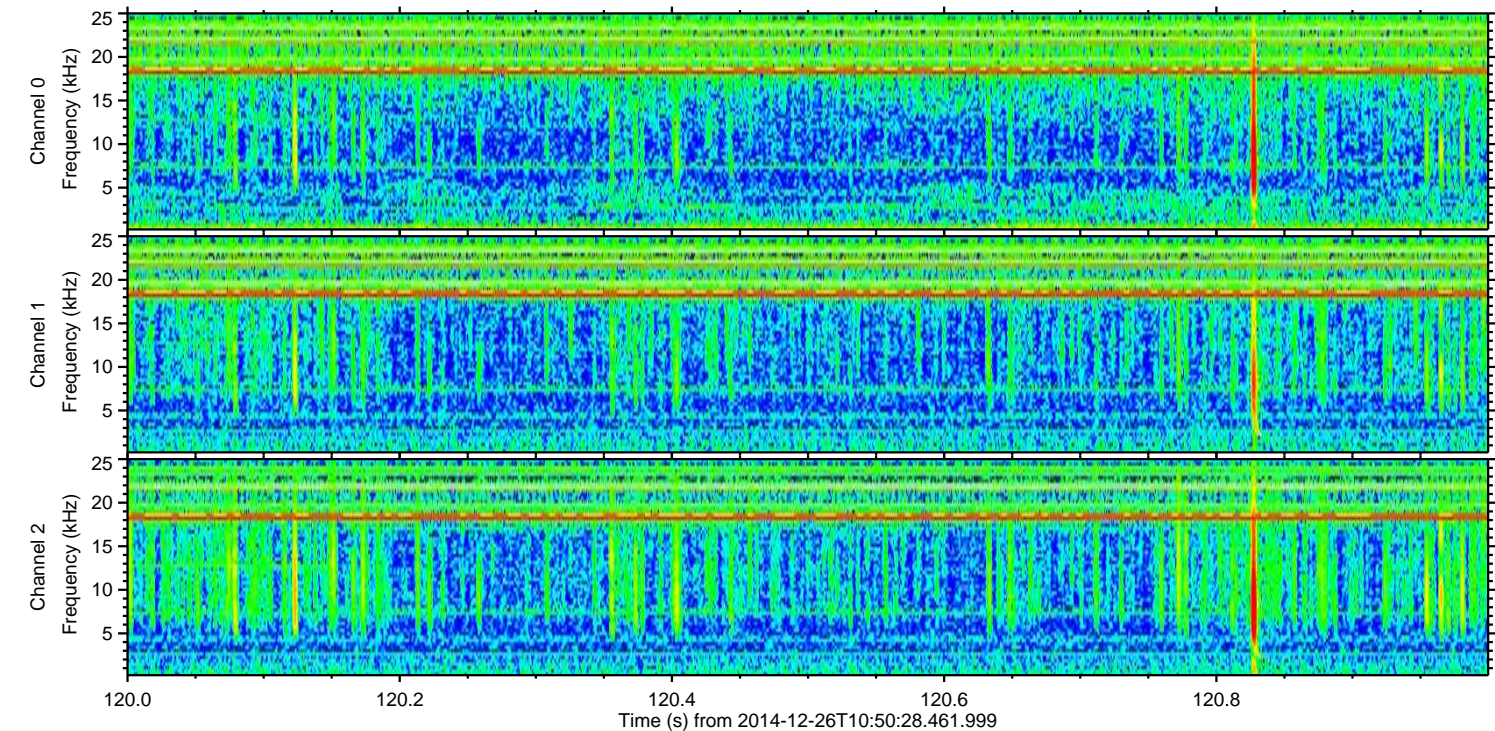
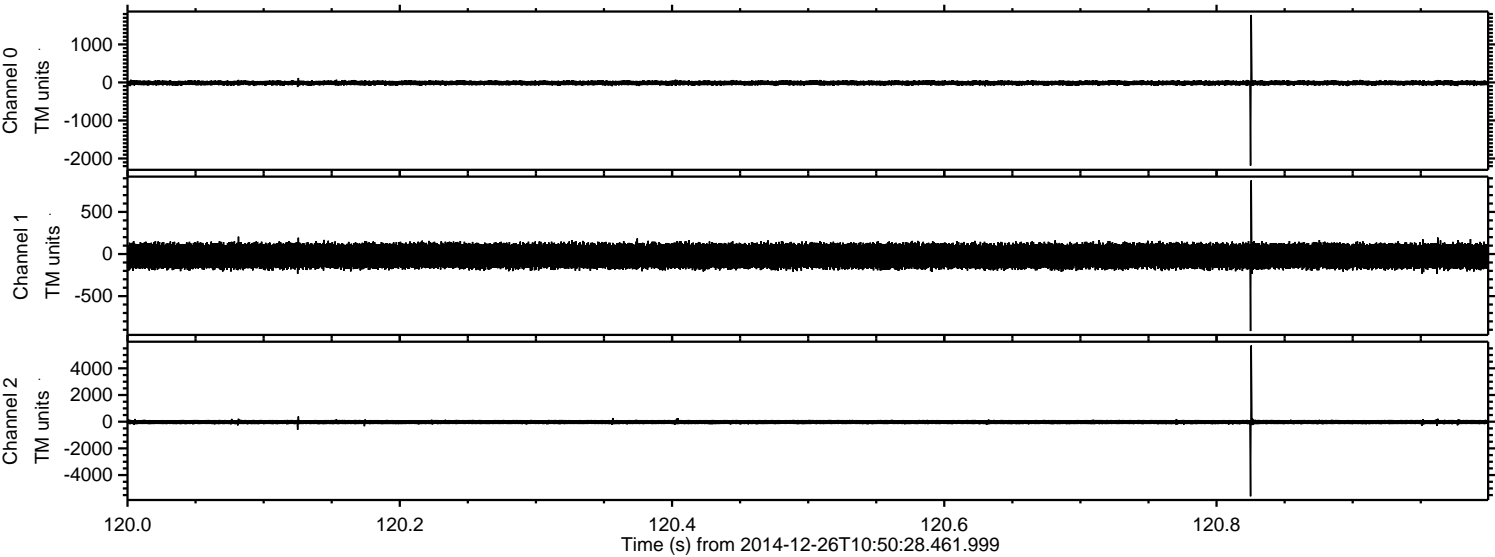

Channel 0
mn: -2188
mx: 1776
 μ : -13.1
 σ : 36.0

Channel 1
mn: -915
mx: 876
 μ : -23.9
 σ : 83.3

Channel 2
mn: -5588
mx: 5711
 μ : -26.0
 σ : 106.8

ELMAVAN 3D WAVEFORMS (Measured data sampled at 50 kHz) 49796 packets of 144 samples from 2014-12-26T10:50:28.461.999. Part 135/144

Processed Fri Dec 26 12:24:56 2014 by ELM ver.2012-10-06 from 001__elm20141226_105027__dat00.bin

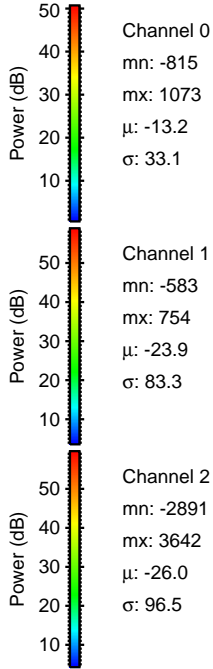
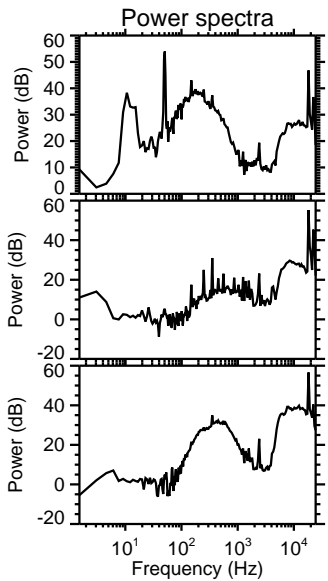
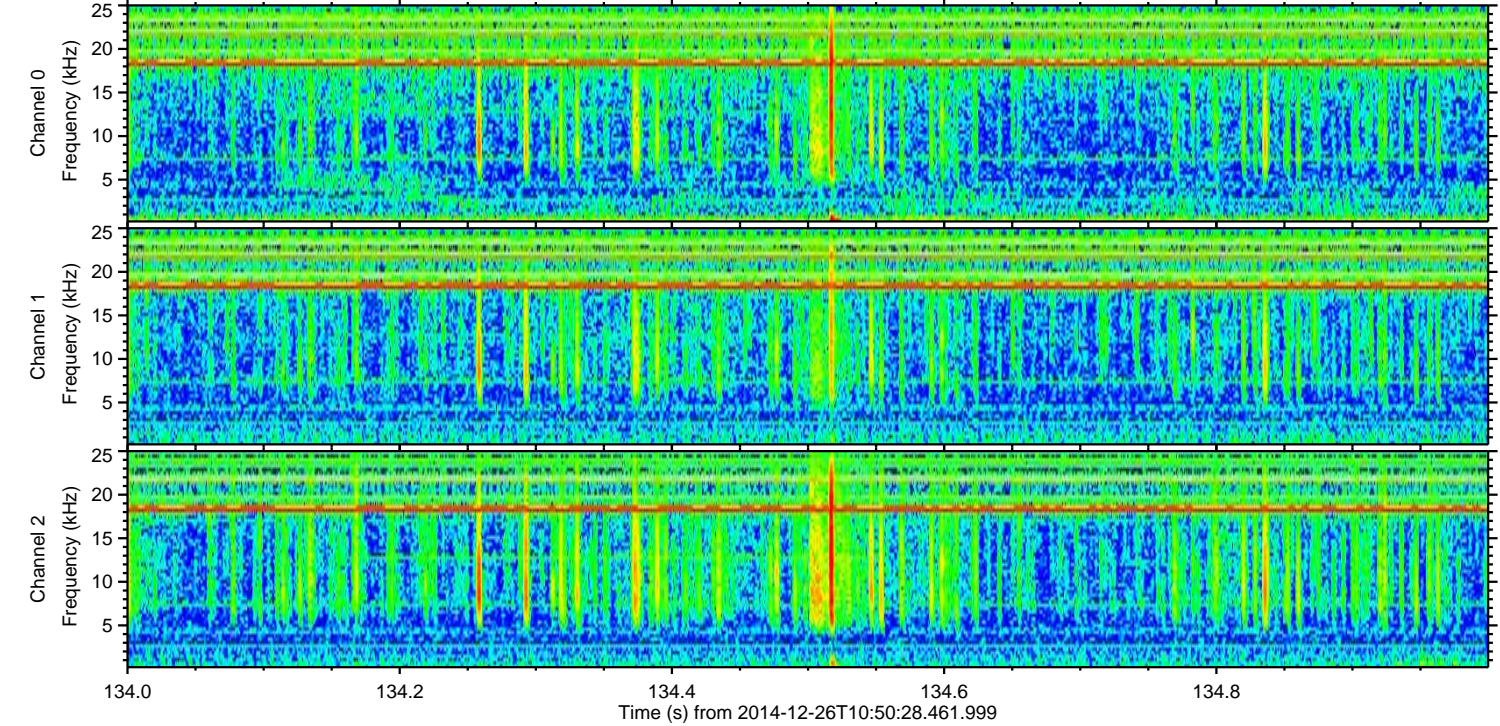
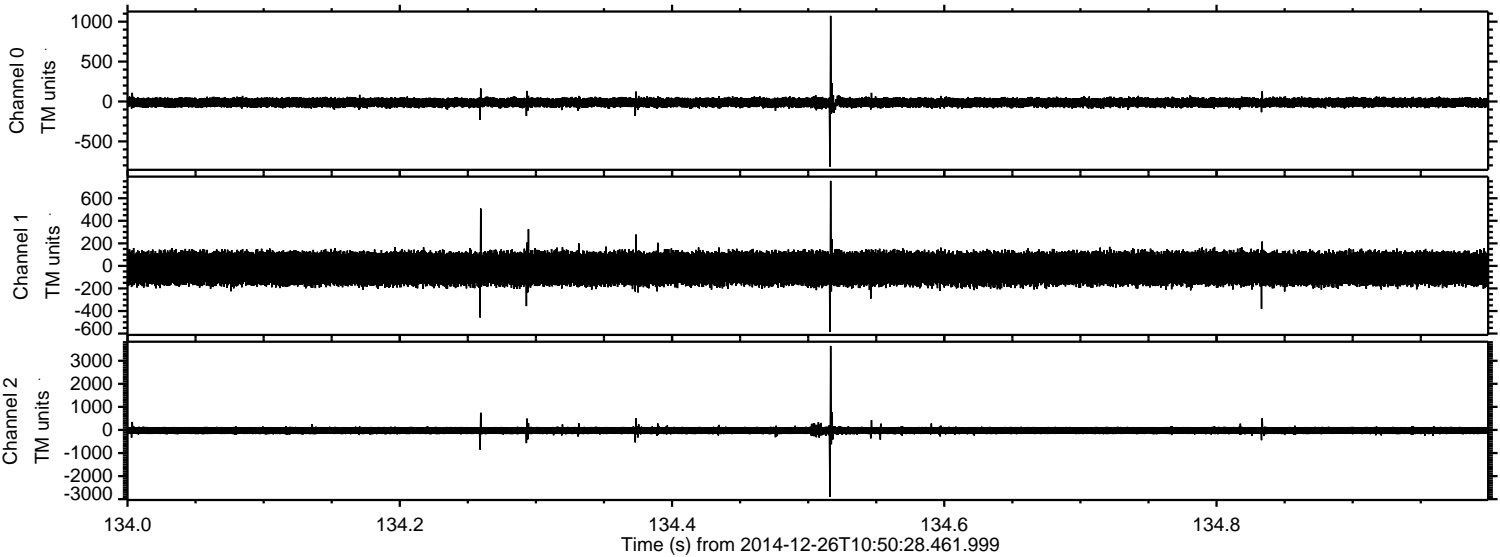

ELMAVAN 3D WAVEFORMS (Measured data sampled at 50 kHz) 49796 packets of 144 samples from 2014-12-26T10:50:28.461.999. Part 127/144

Processed Fri Dec 26 12:24:57 2014 by ELM ver.2012-10-06 from 001__elm20141226_105027__dat00.bin

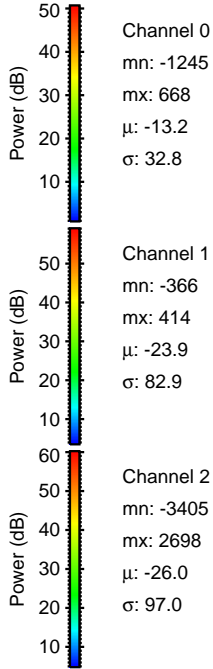
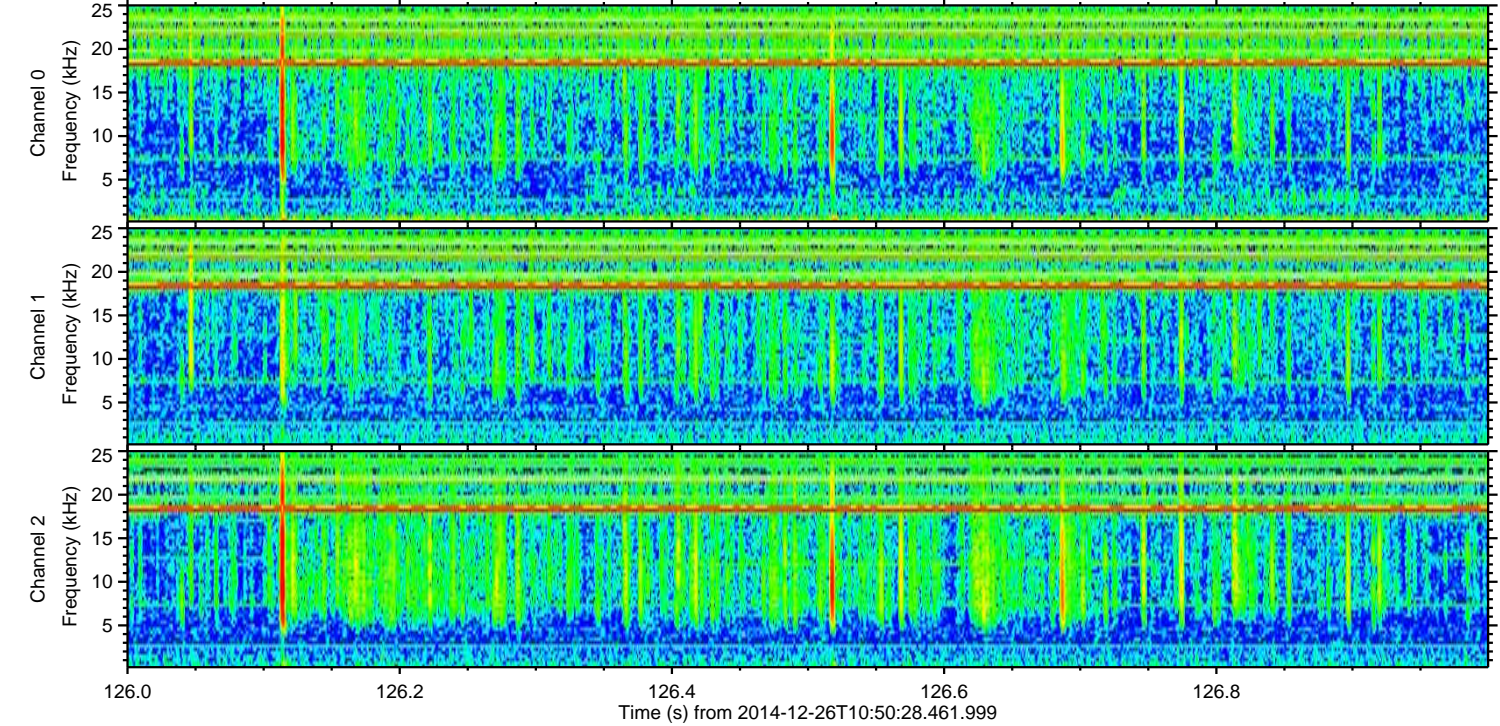
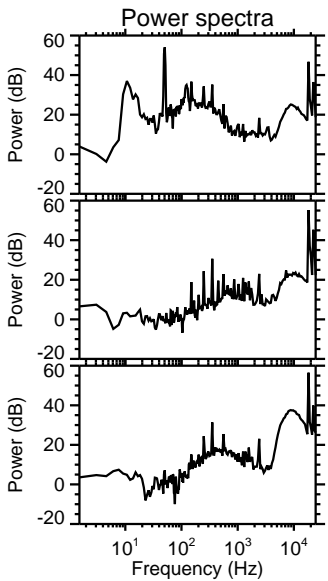
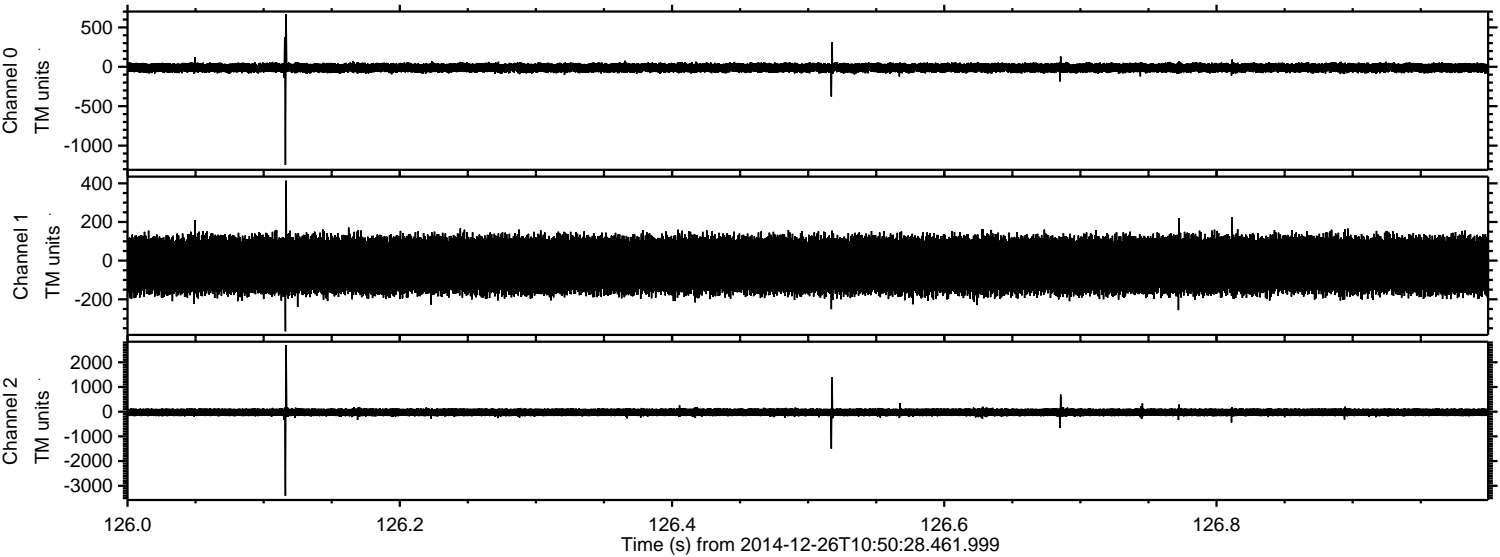

Channel 0
mn: -1245
mx: 668
 μ : -13.2
 σ : 32.8

Channel 1
mn: -366
mx: 414
 μ : -23.9
 σ : 82.9

Channel 2
mn: -3405
mx: 2698
 μ : -26.0
 σ : 97.0

ELMAVAN 3D WAVEFORMS (Measured data sampled at 50 kHz) 49796 packets of 144 samples from 2014-12-26T10:50:28.461.999. Part 76/144

Processed Fri Dec 26 12:24:58 2014 by ELM ver.2012-10-06 from 001__elm20141226_105027__dat00.bin

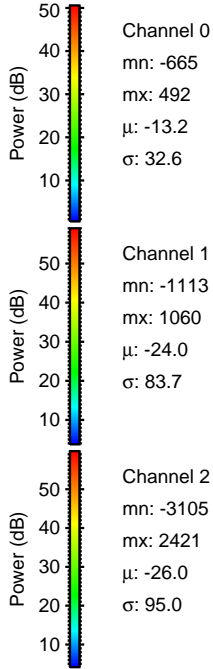
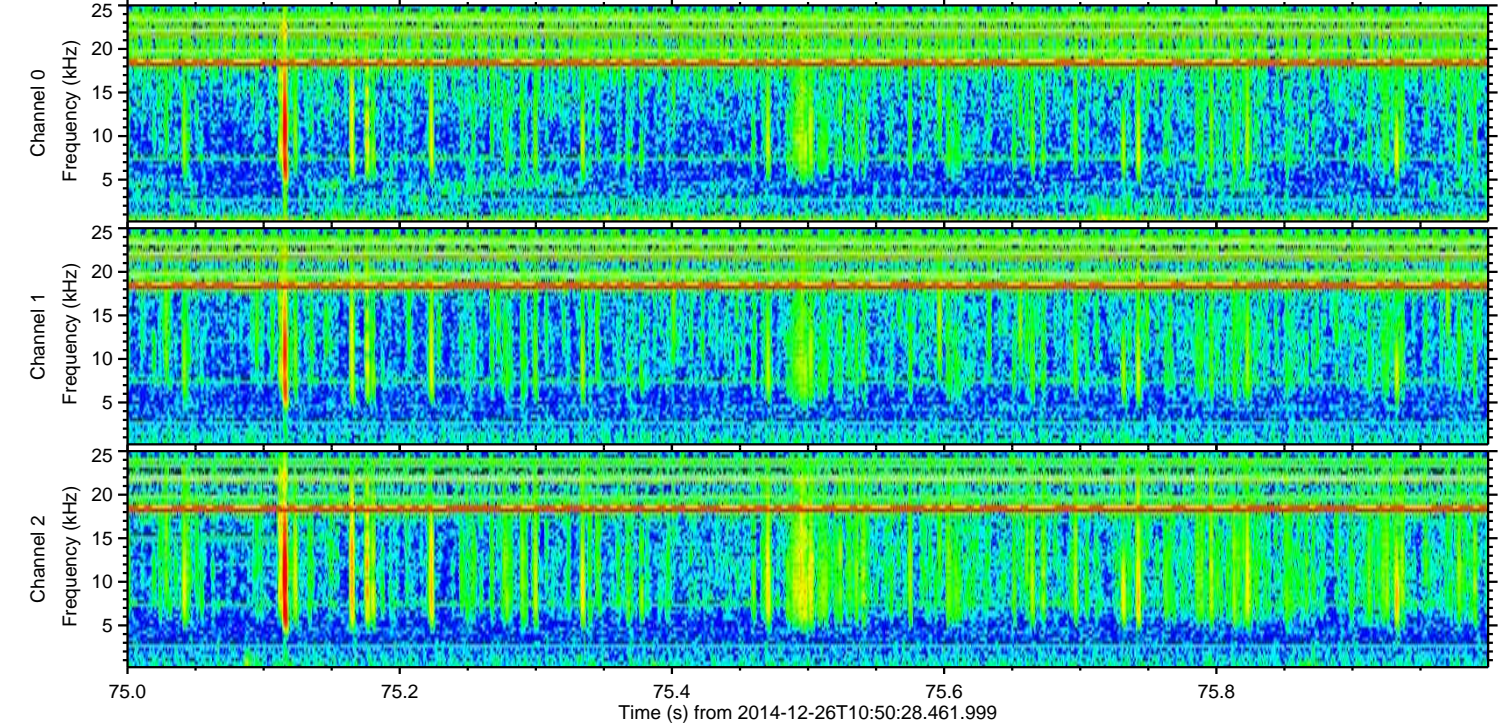
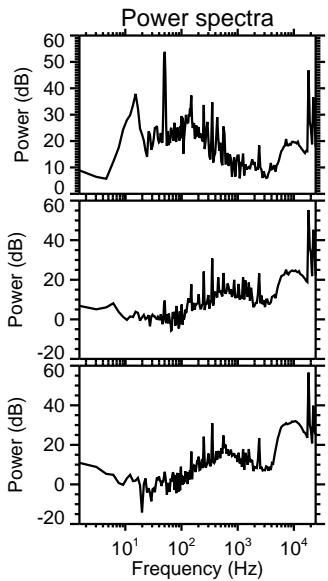
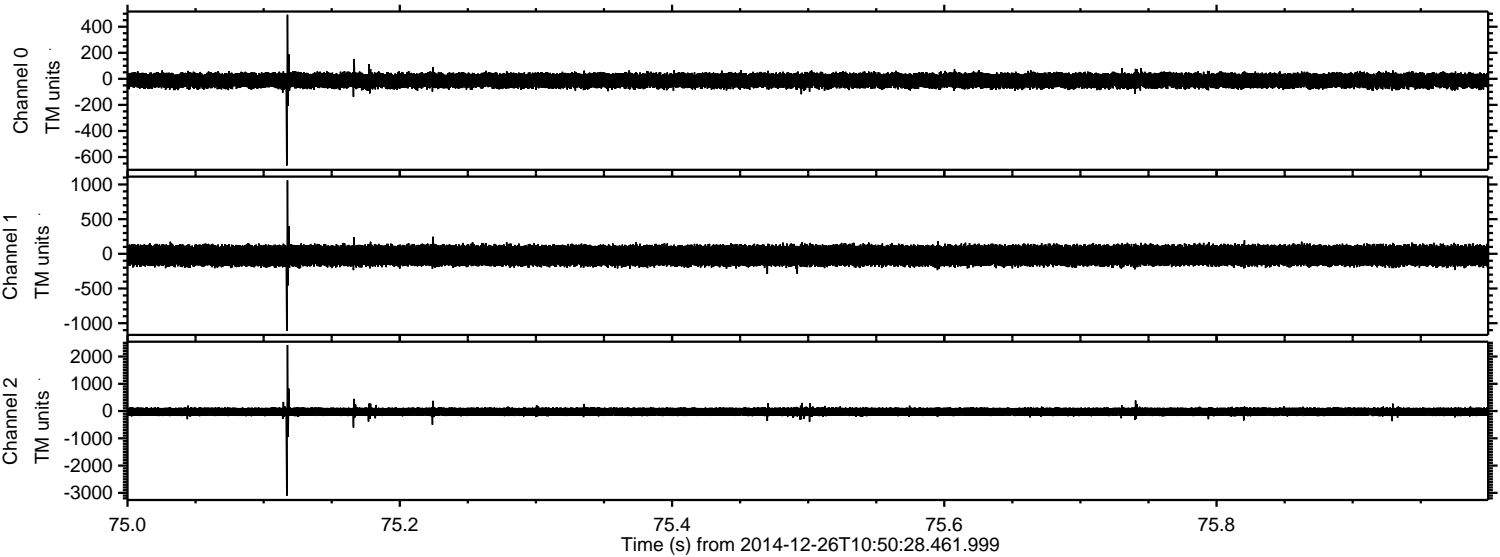

Processed Fri Dec 26 12:24:59 2014 by ELM ver.2012-10-06 from 001__elm20141226_105027__dat00.bin

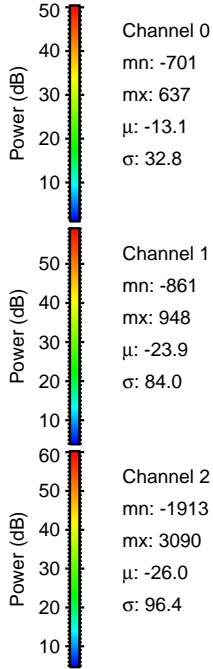
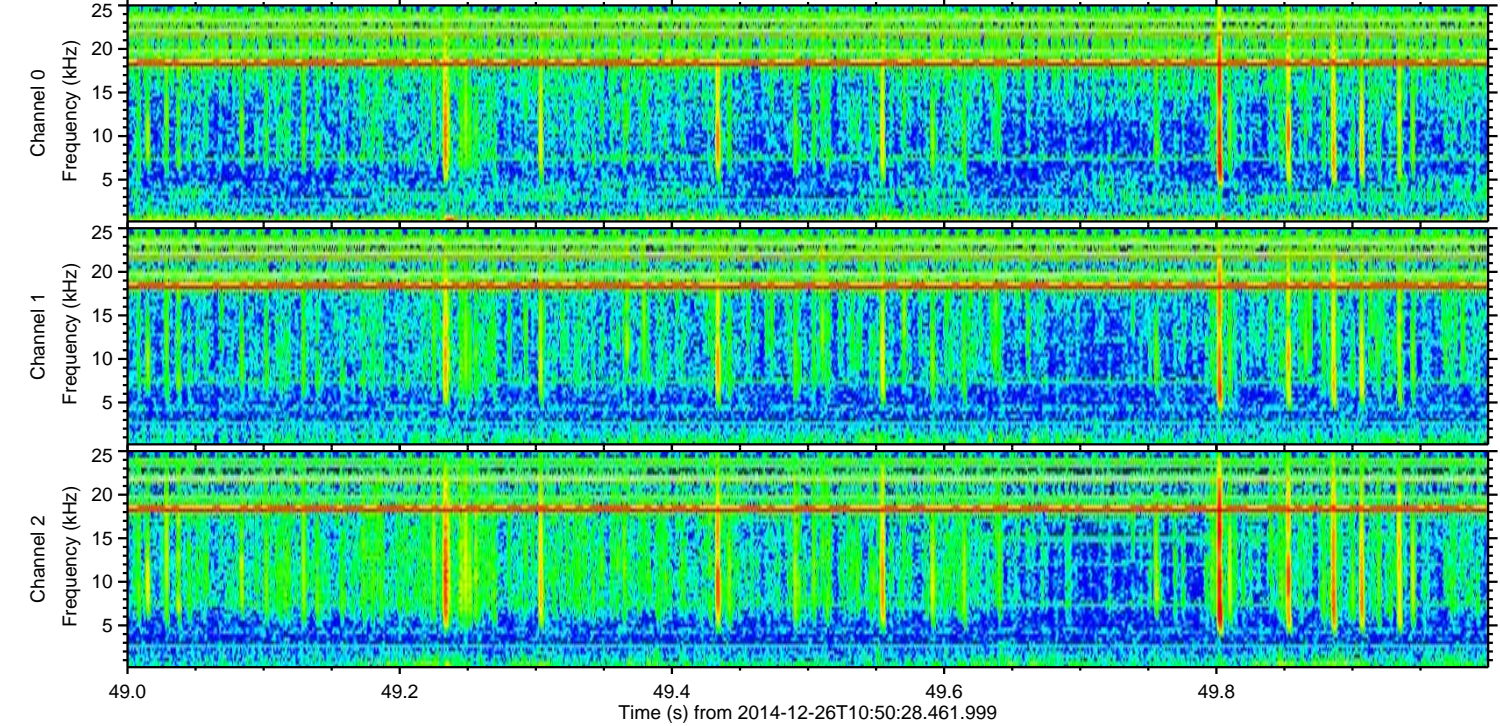
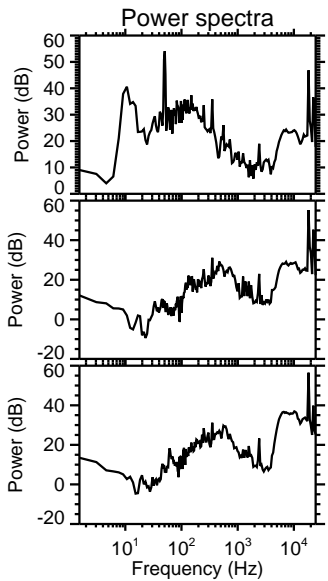
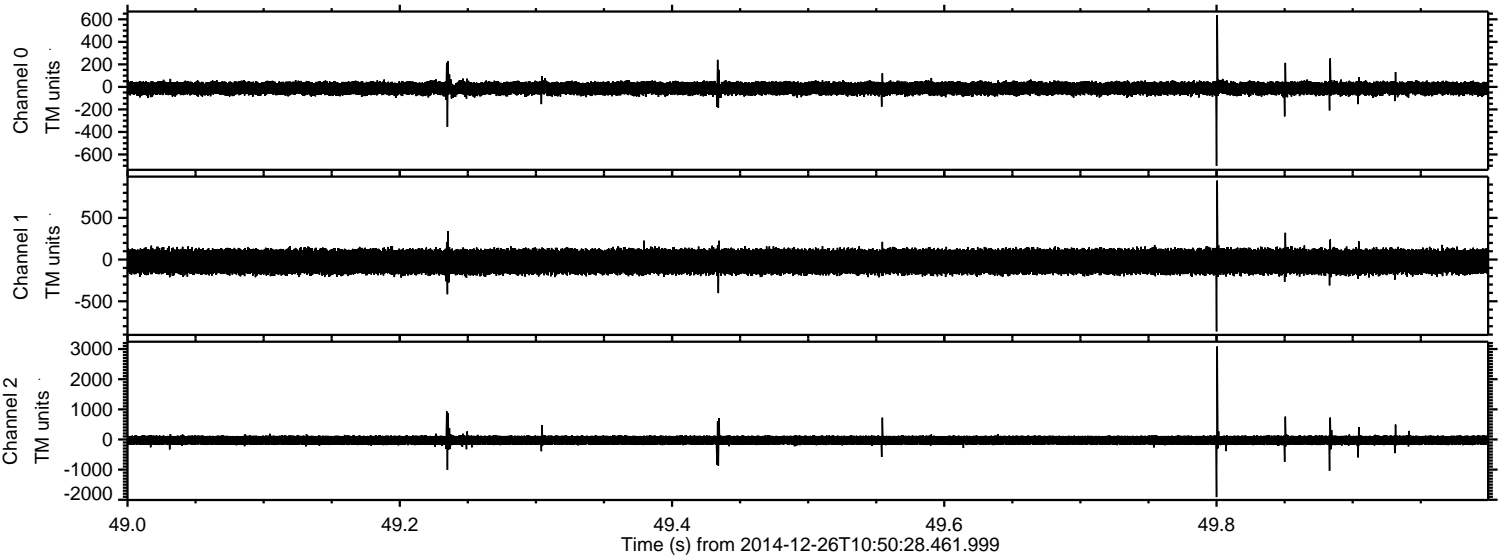

Processed Fri Dec 26 12:25:00 2014 by ELM ver.2012-10-06 from 001__elm20141226_105027__dat00.bin

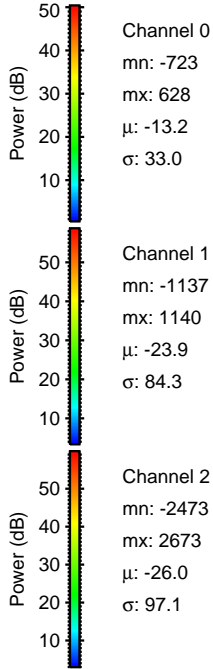
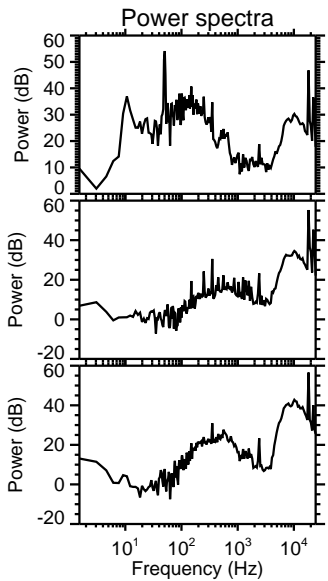
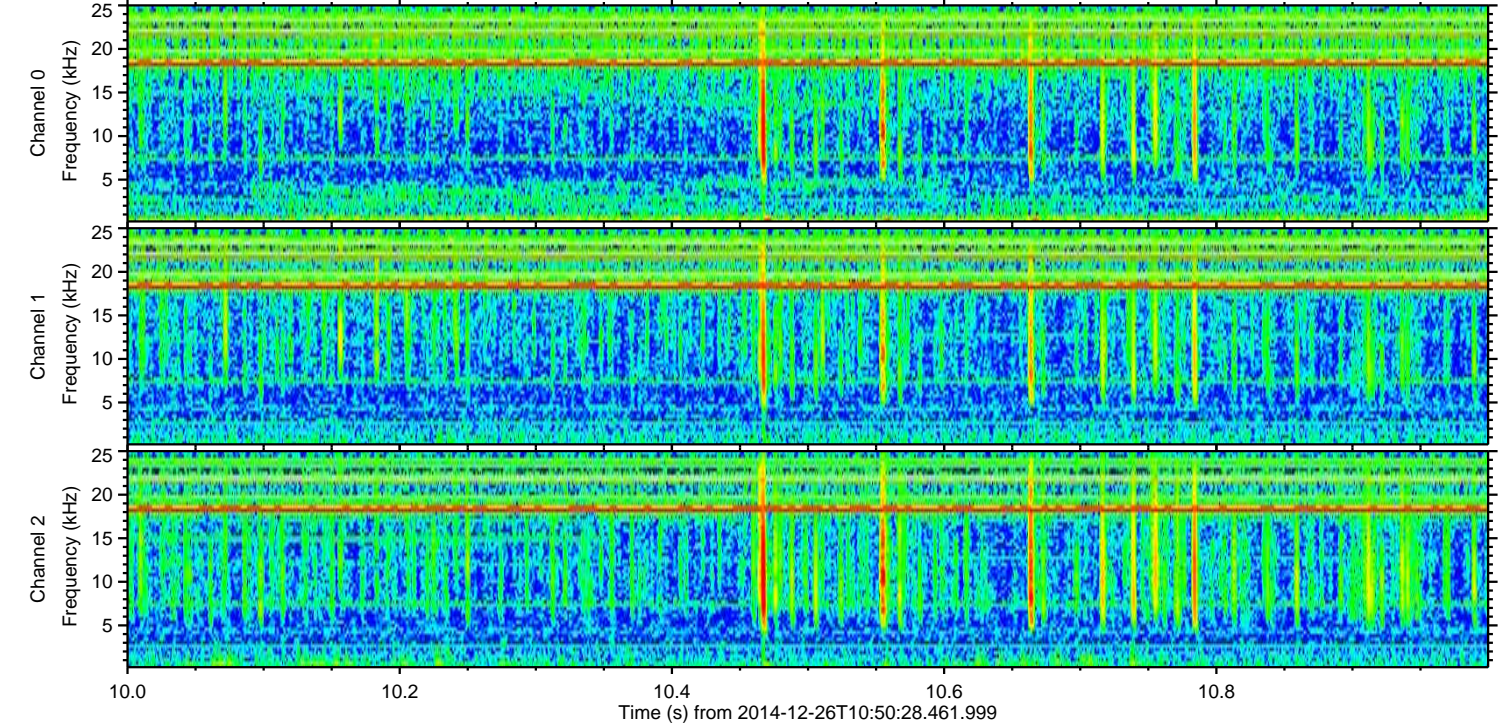
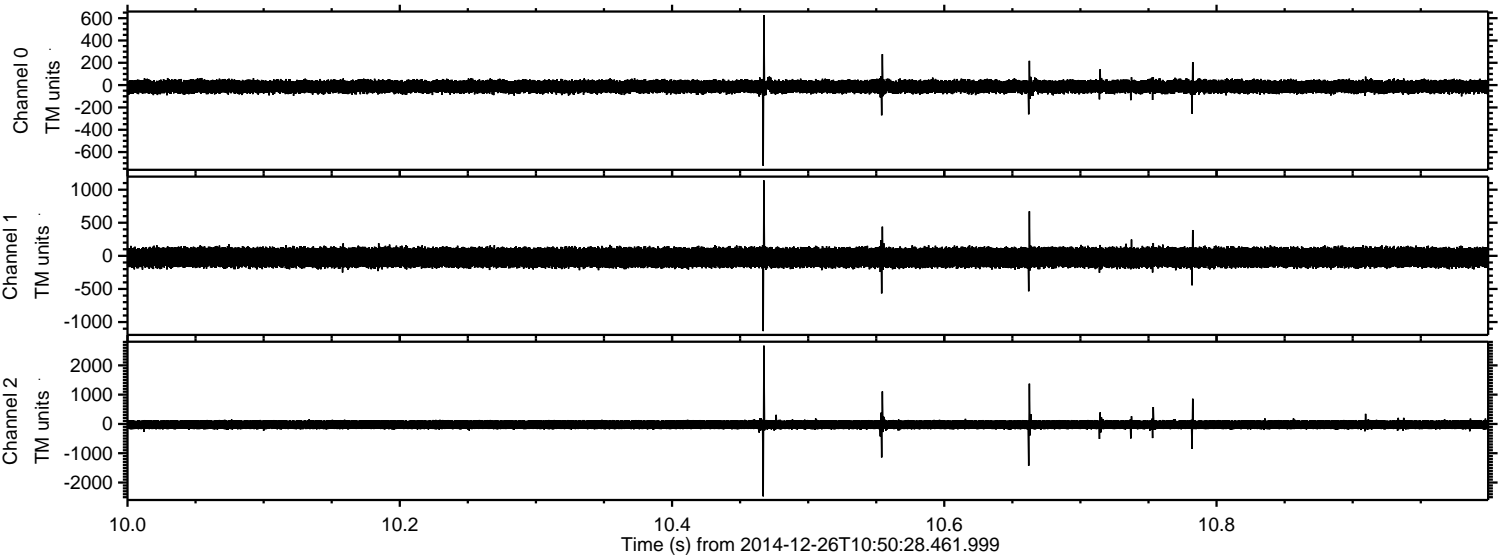

Processed Fri Dec 26 12:25:01 2014 by ELM ver.2012-10-06 from 001__elm20141226_105027__dat00.bin

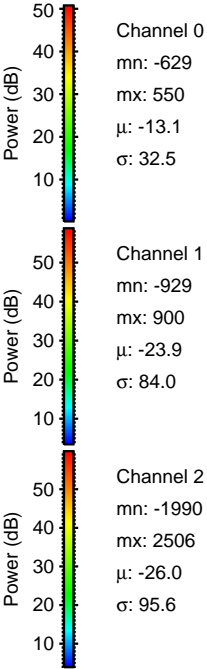
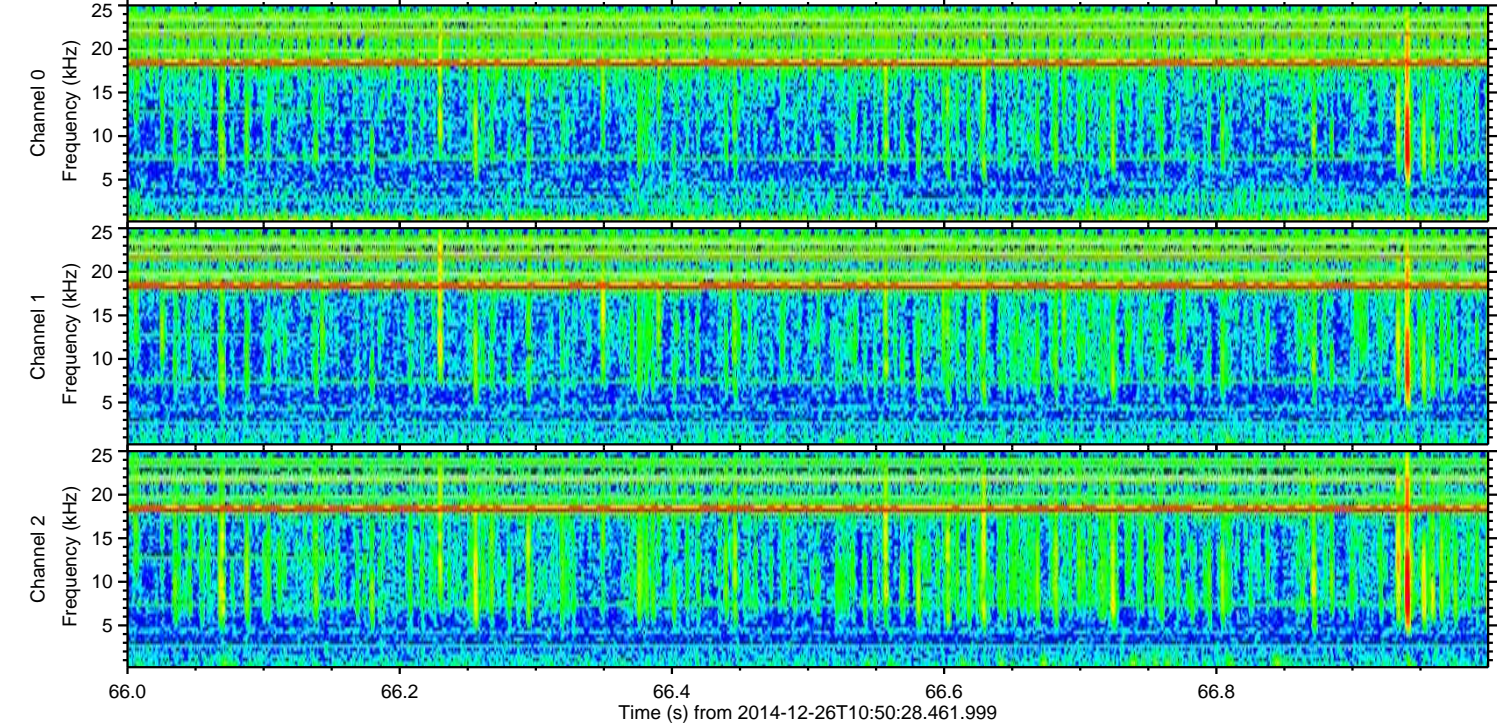
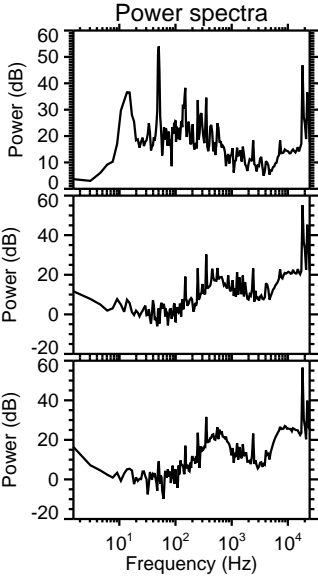
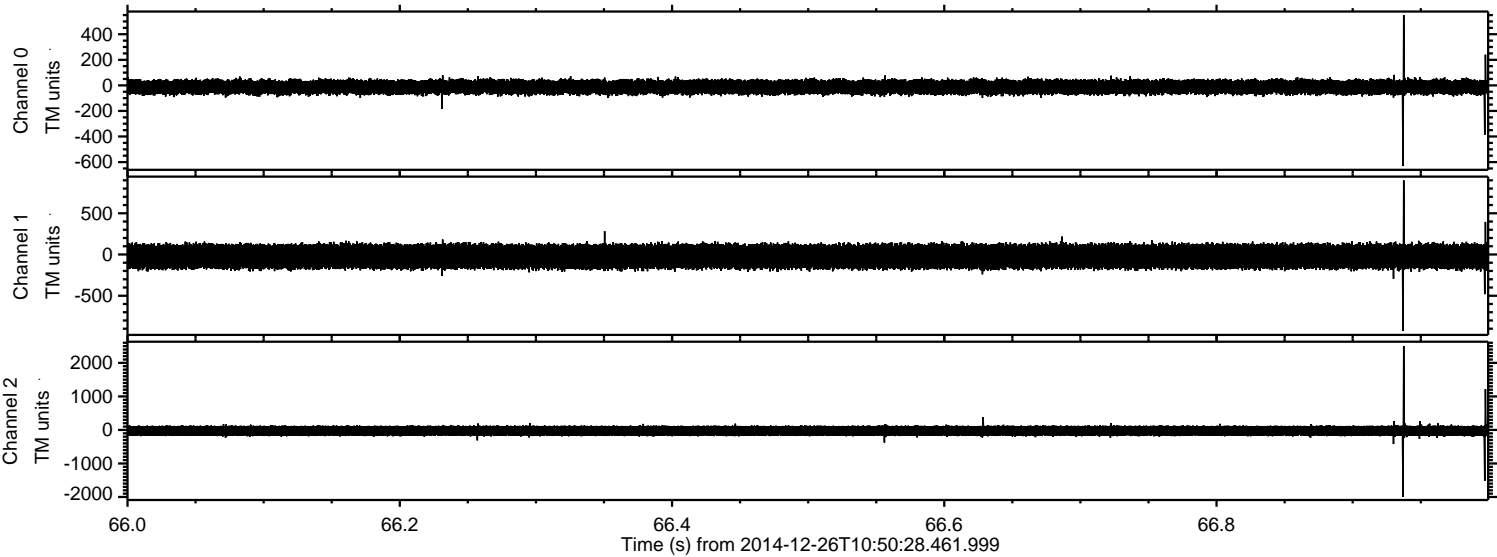

Processed Fri Dec 26 12:25:02 2014 by ELM ver.2012-10-06 from 001__elm20141226_105027__dat00.bin

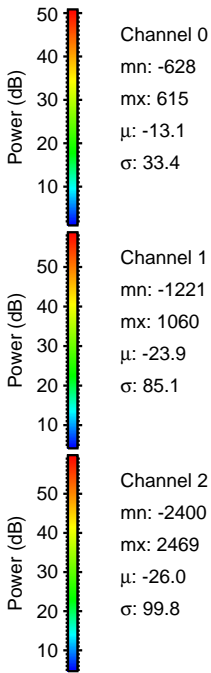
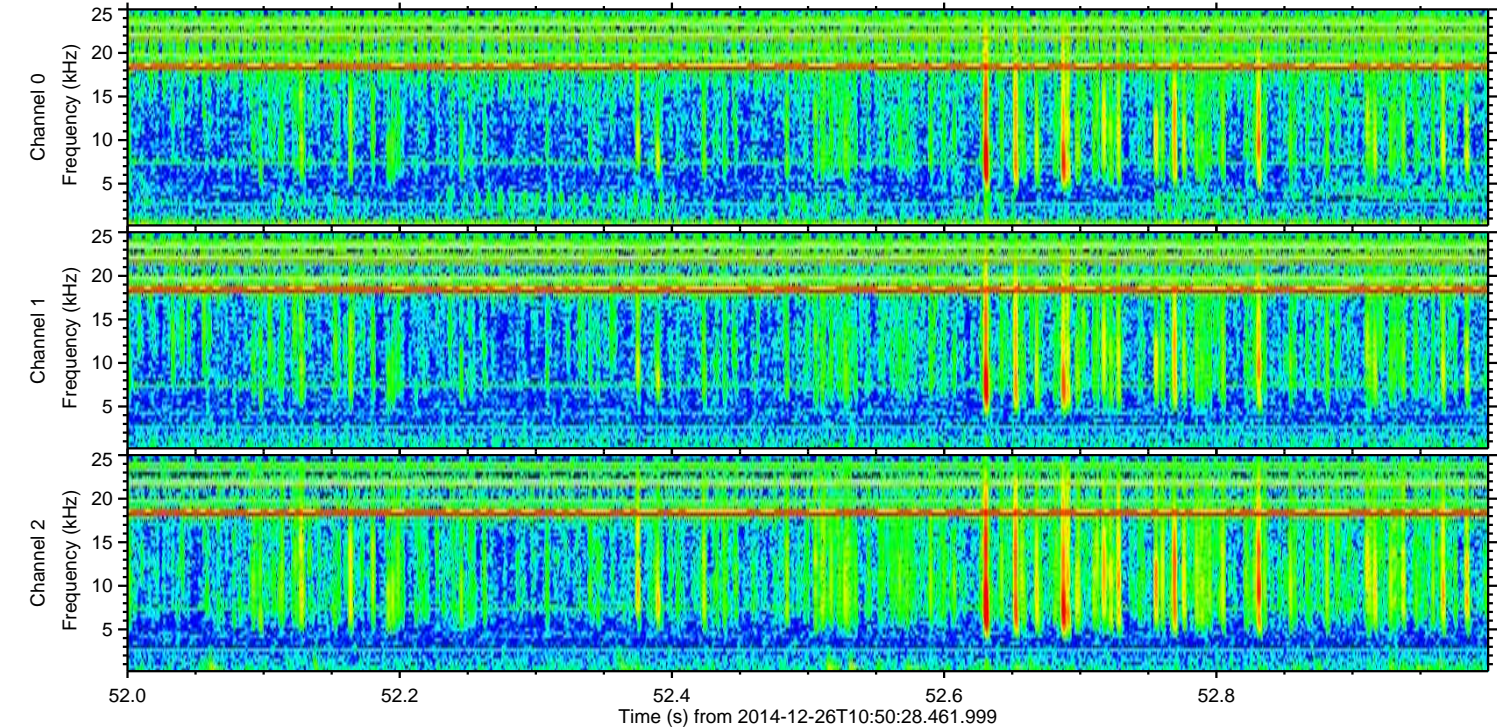
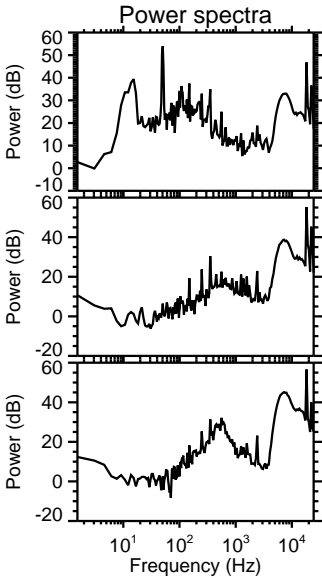
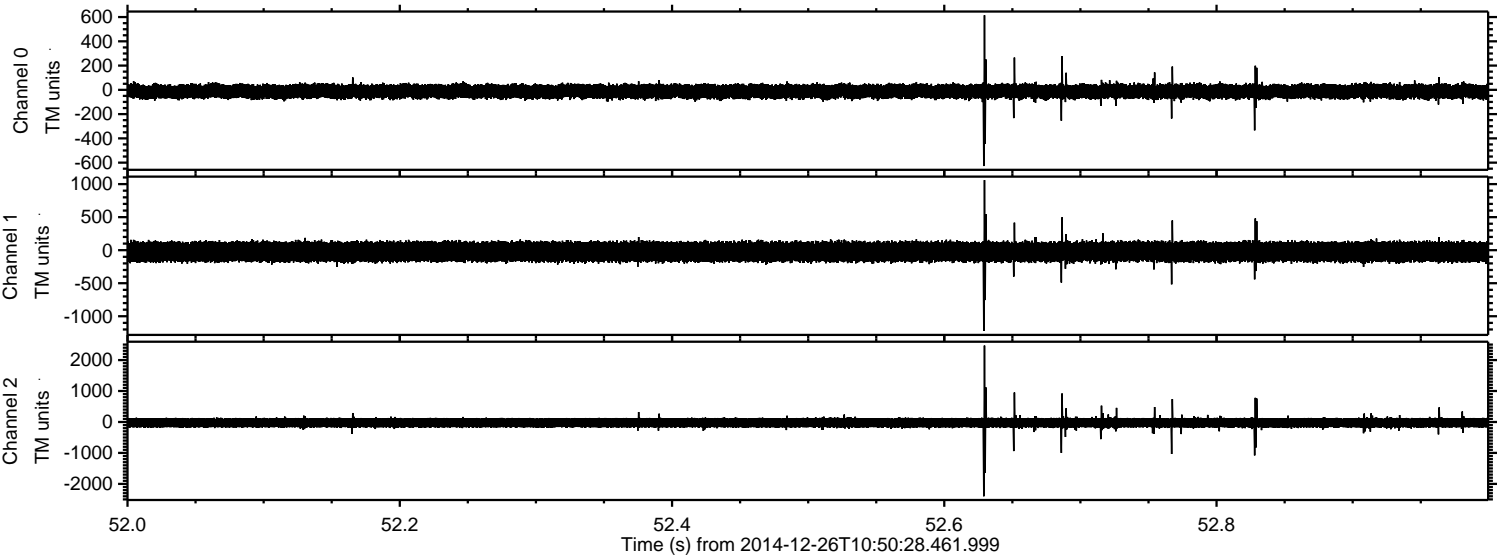

Processed Fri Dec 26 12:25:03 2014 by ELM ver.2012-10-06 from 001__elm20141226_105027__dat00.bin

