

# ELMAVAN 3D WAVEFORMS (Measured data sampled at 50 kHz) 49793 packets of 144 samples from 2014-12-26T08:05:23.426.000.

Processed Fri Dec 26 09:25:34 2014 by ELM ver.2012-10-06 from 001\_\_elm20141226\_080522\_\_dat00.bin

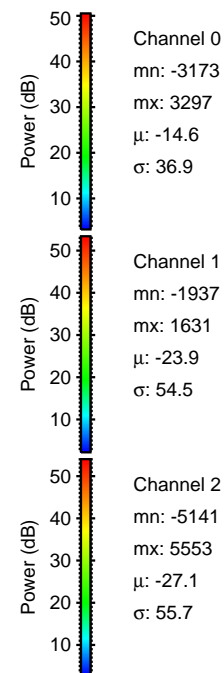

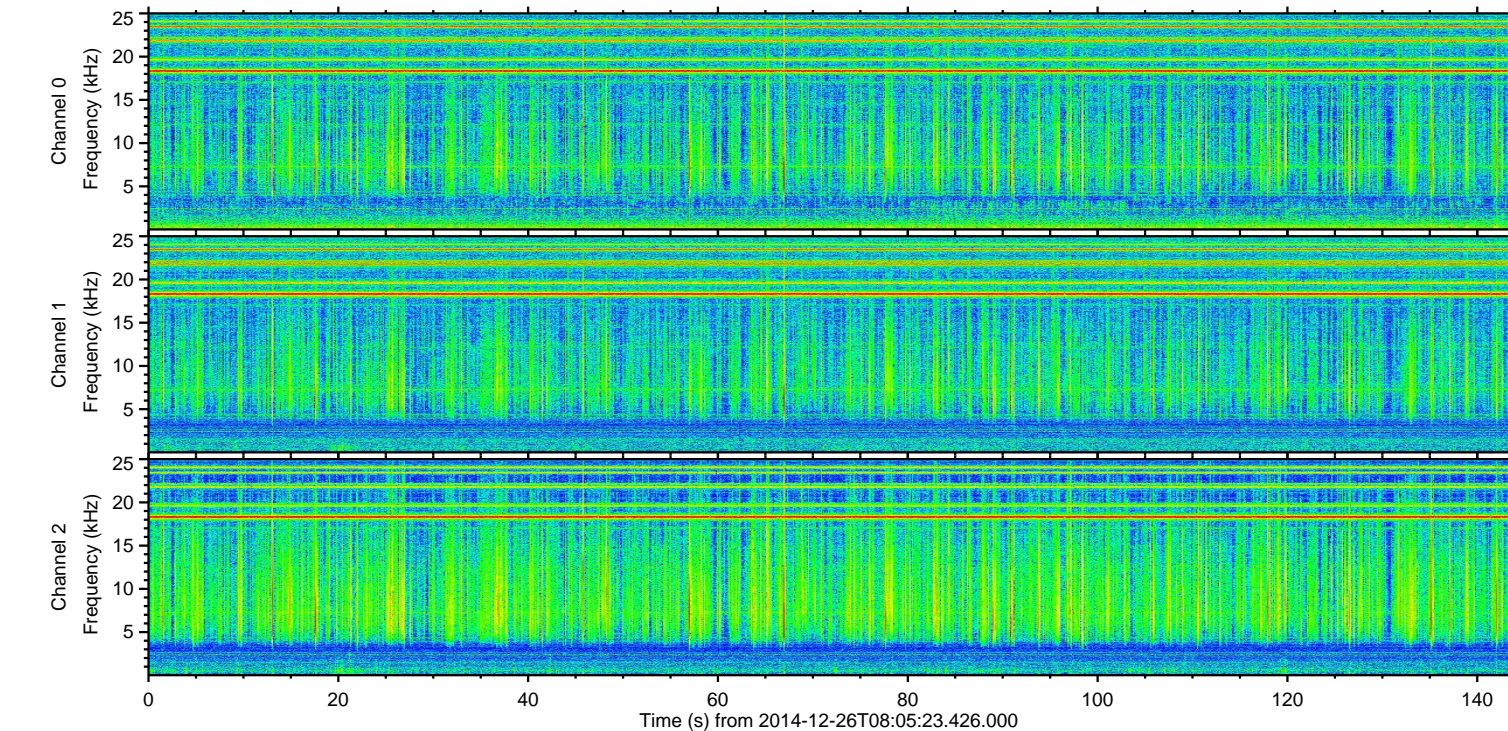
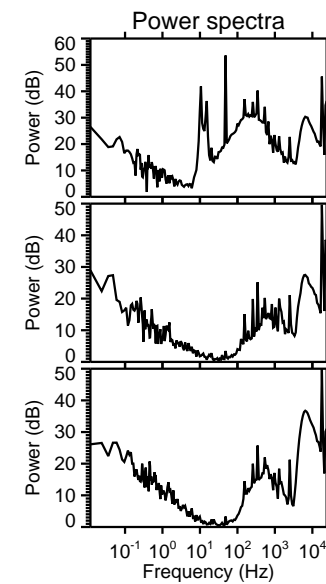
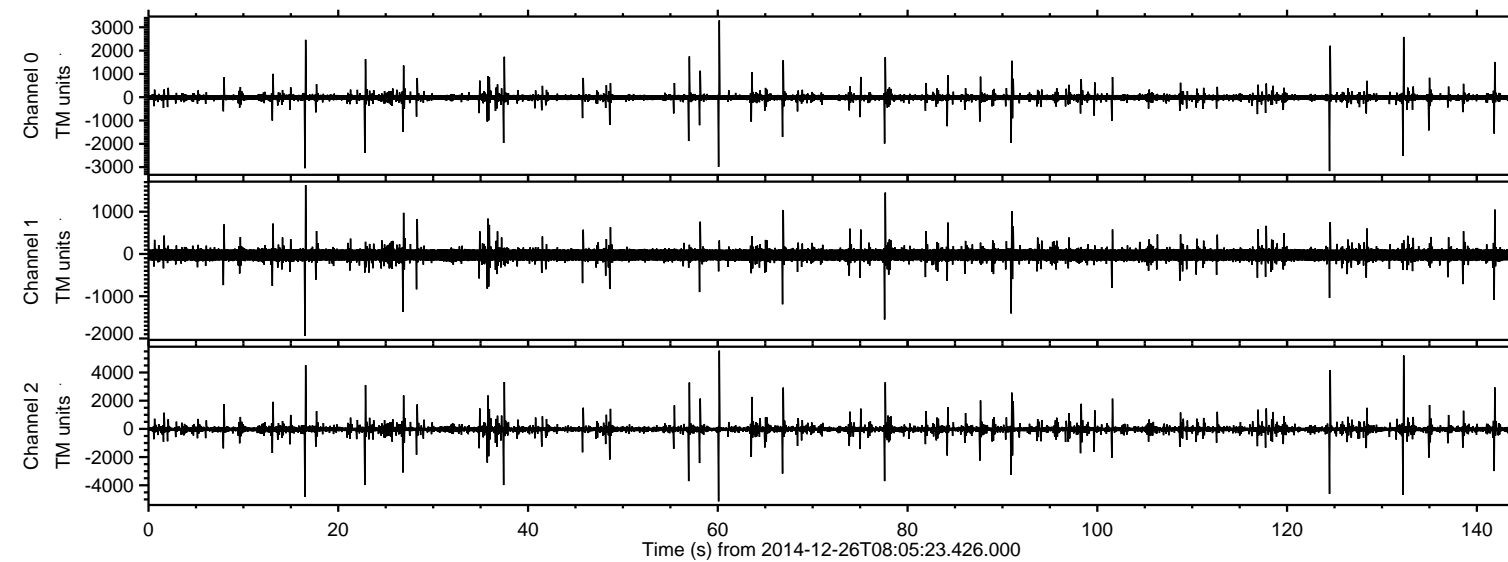

Processed Fri Dec 26 09:25:47 2014 by ELM ver.2012-10-06 from 001\_\_elm20141226\_080522\_\_dat00.bin

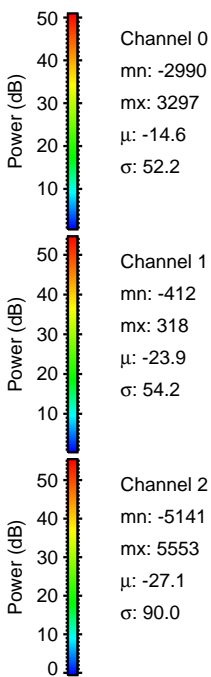
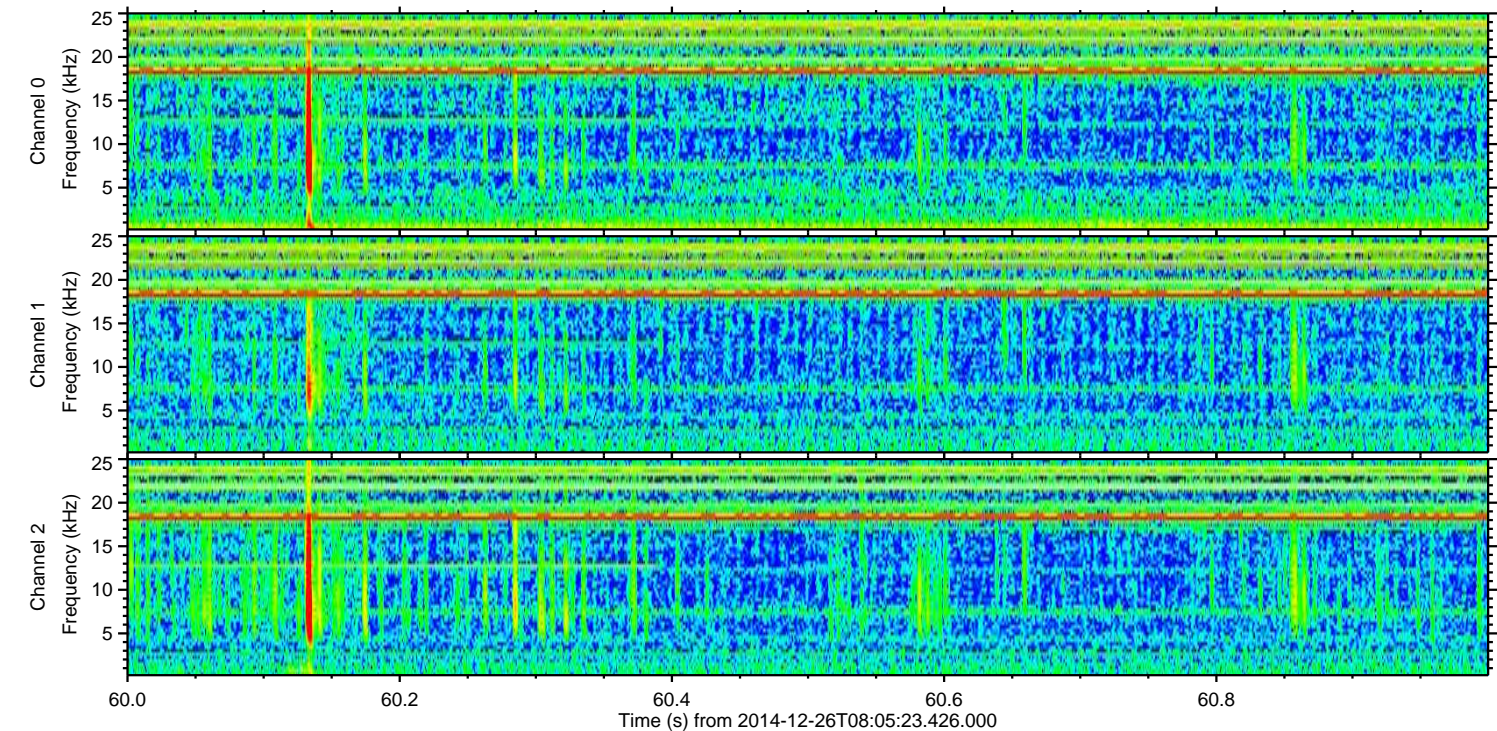
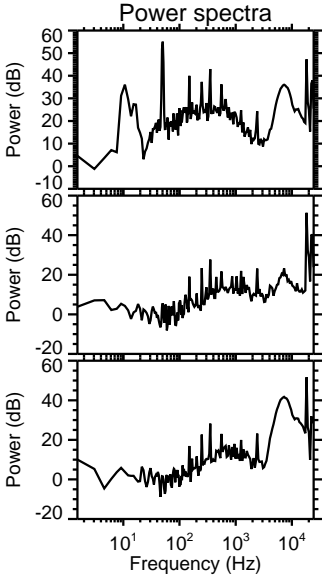
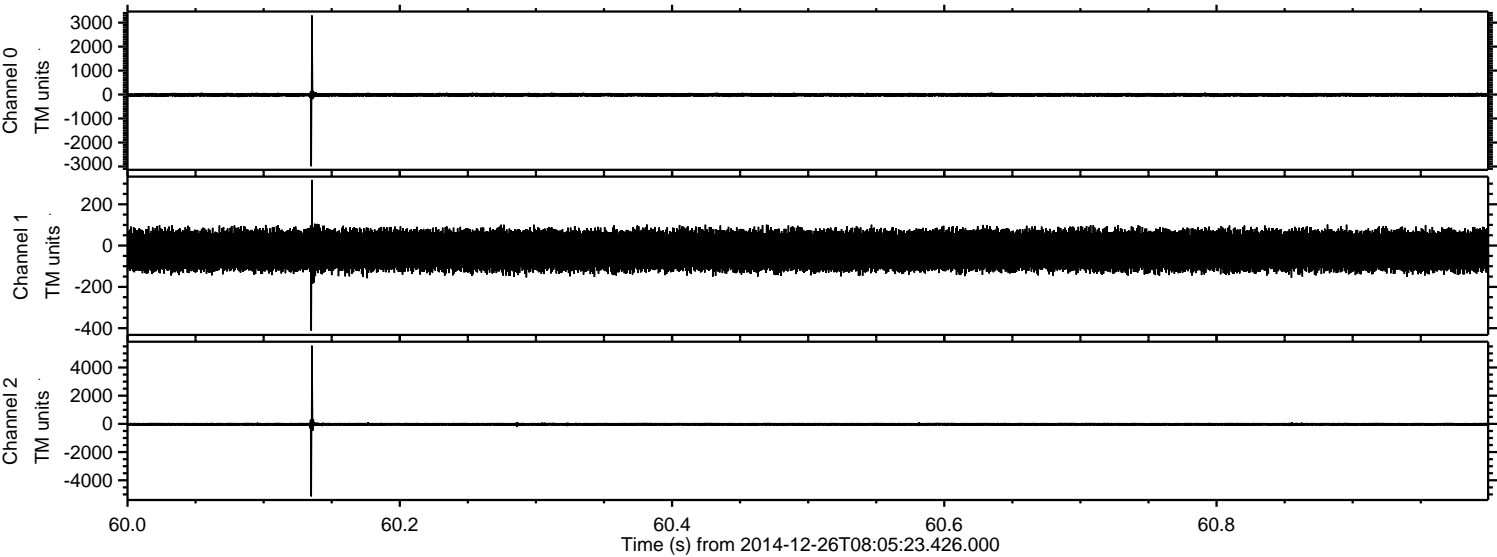



ELMAVAN 3D WAVEFORMS (Measured data sampled at 50 kHz) 49793 packets of 144 samples from 2014-12-26T08:05:23.426.000. Part 133/144

Processed Fri Dec 26 09:25:48 2014 by ELM ver.2012-10-06 from 001\_\_elm20141226\_080522\_\_dat00.bin

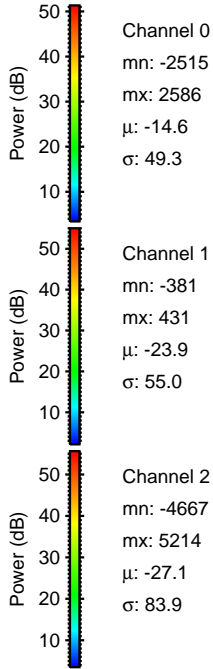
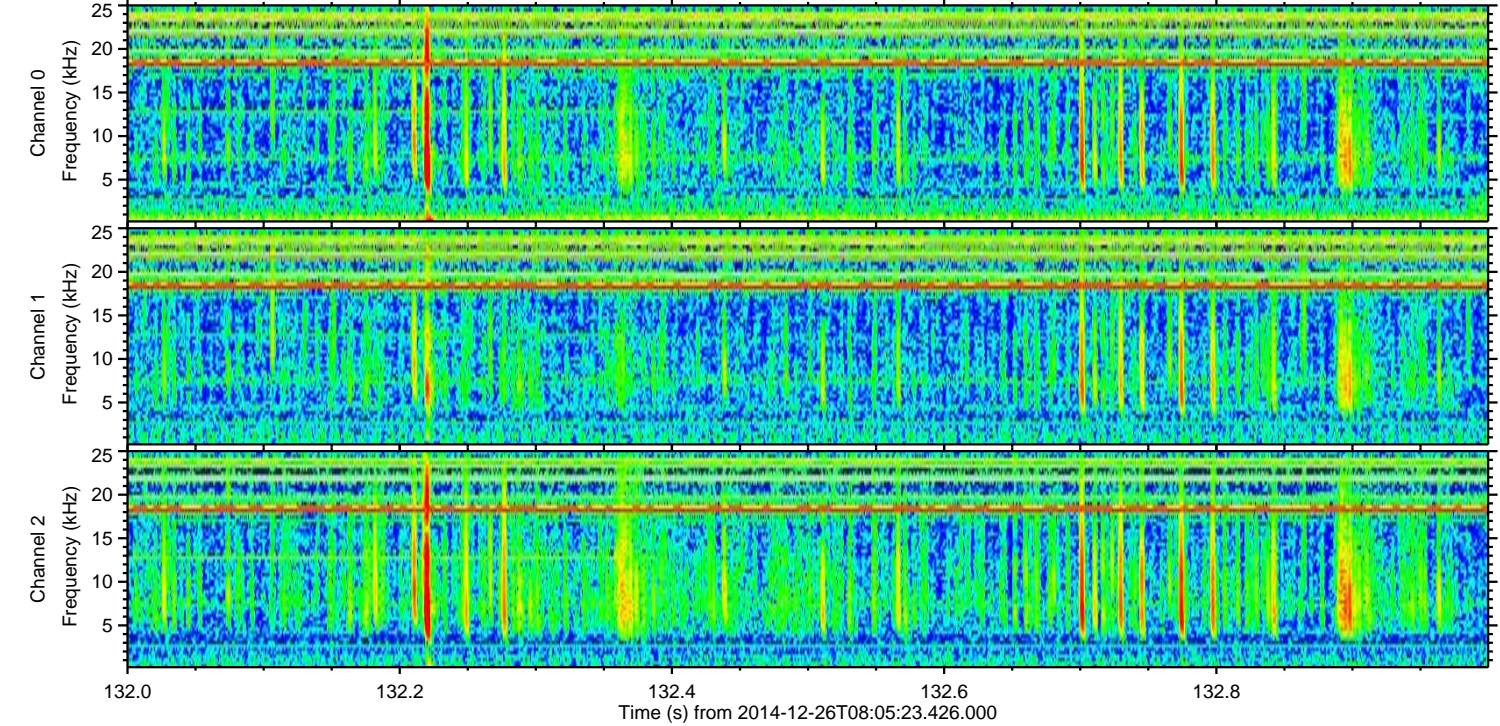
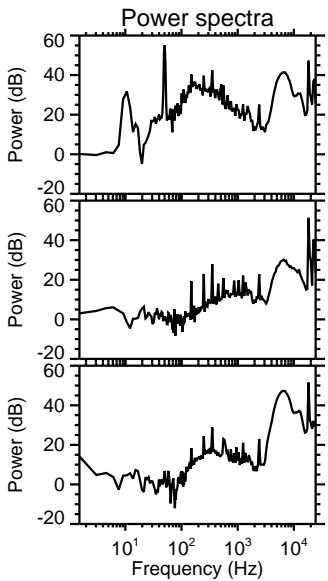
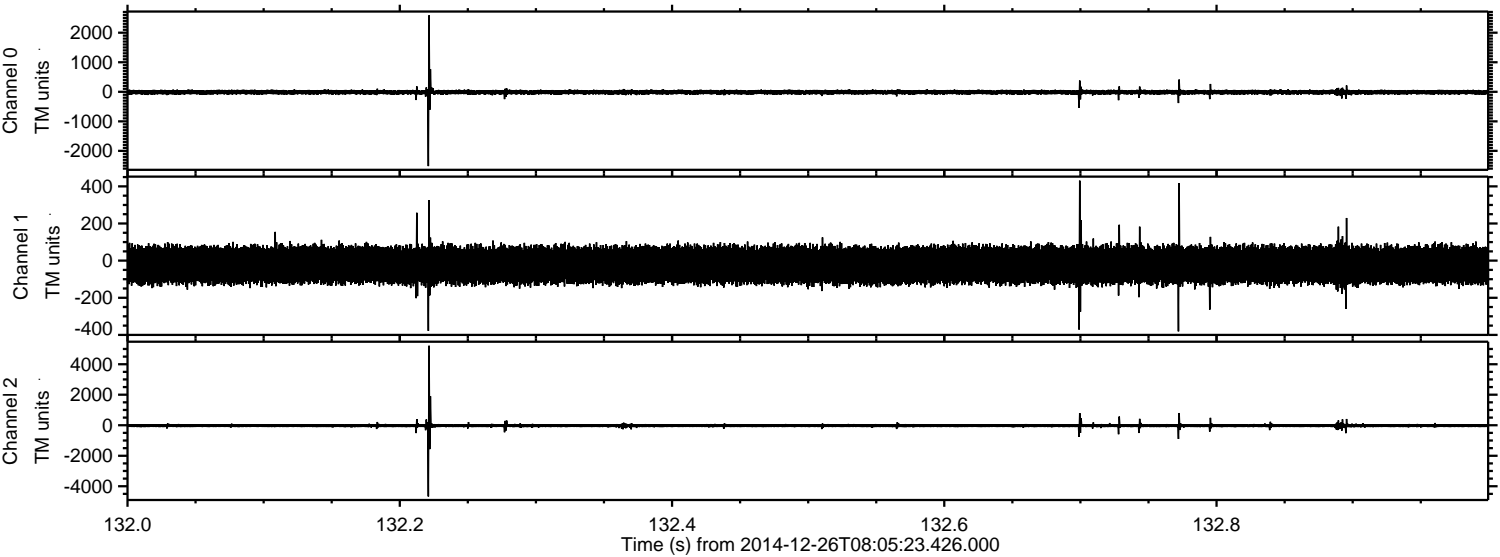

Channel 0  
mn: -2515  
mx: 2586  
 $\mu$ : -14.6  
 $\sigma$ : 49.3

Channel 1  
mn: -381  
mx: 431  
 $\mu$ : -23.9  
 $\sigma$ : 55.0

Channel 2  
mn: -4667  
mx: 5214  
 $\mu$ : -27.1  
 $\sigma$ : 83.9



ELMAVAN 3D WAVEFORMS (Measured data sampled at 50 kHz) 49793 packets of 144 samples from 2014-12-26T08:05:23.426.000. Part 17/144

Processed Fri Dec 26 09:25:49 2014 by ELM ver.2012-10-06 from 001\_\_elm20141226\_080522\_\_dat00.bin

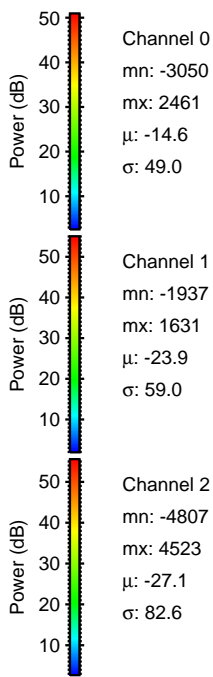
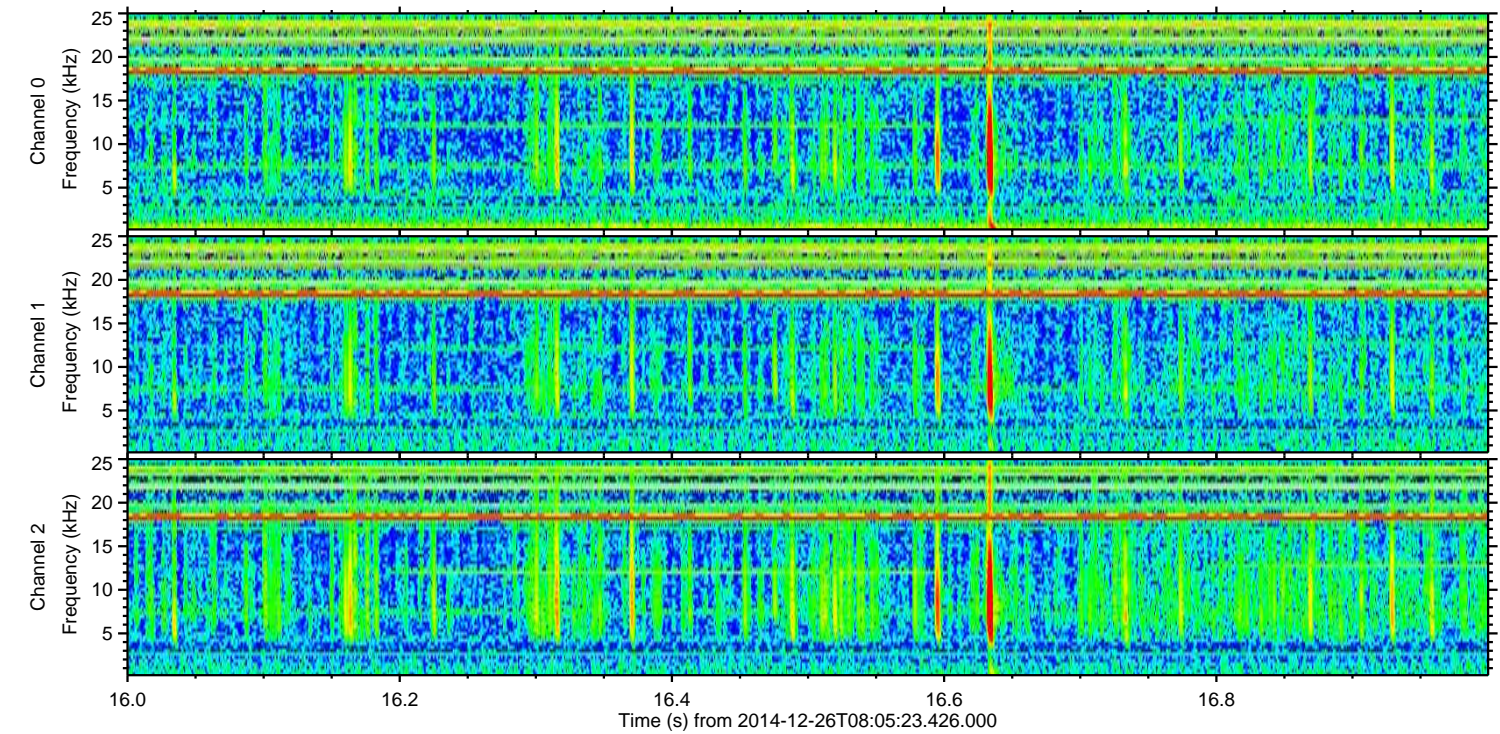
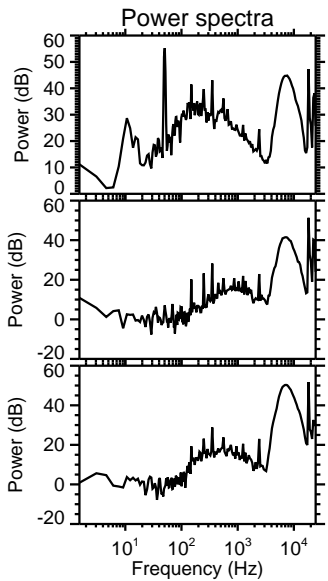
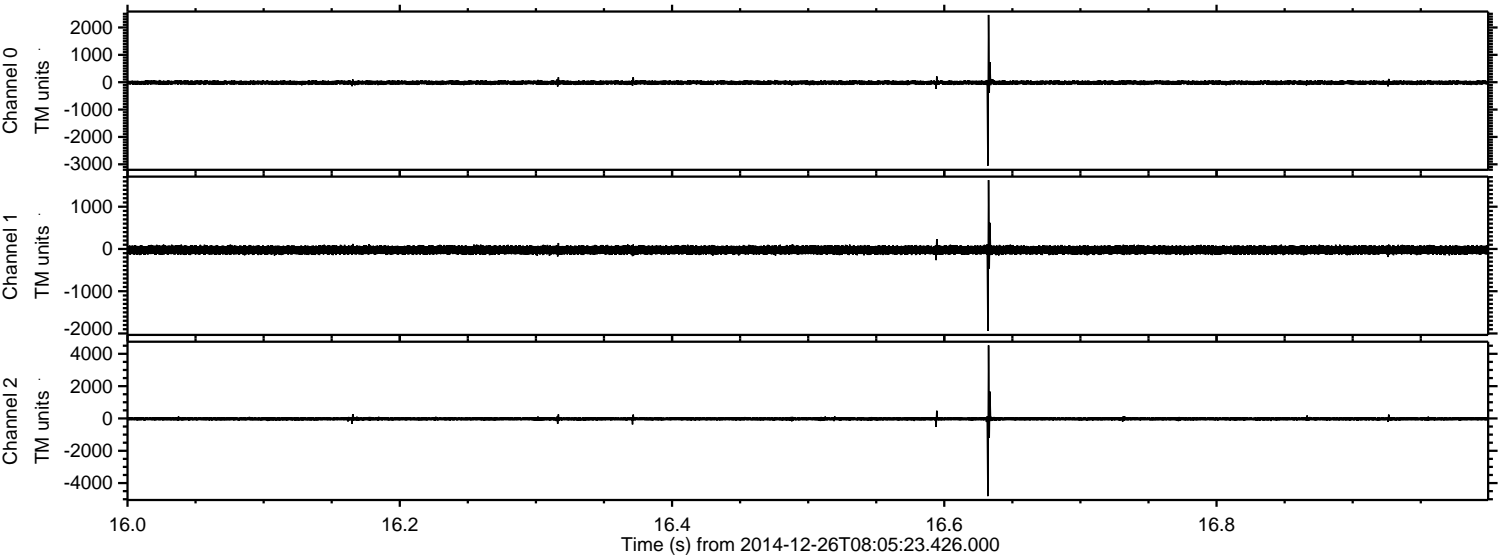



ELMAVAN 3D WAVEFORMS (Measured data sampled at 50 kHz) 49793 packets of 144 samples from 2014-12-26T08:05:23.426.000. Part 125/144

Processed Fri Dec 26 09:25:50 2014 by ELM ver.2012-10-06 from 001\_\_elm20141226\_080522\_\_dat00.bin

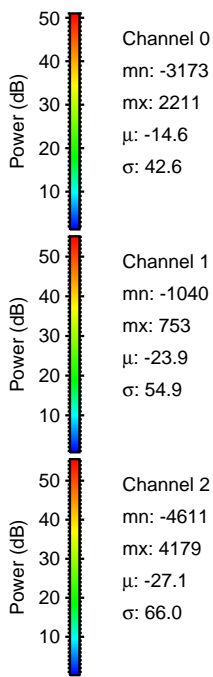
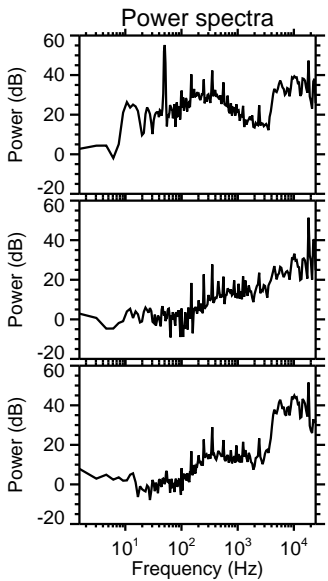
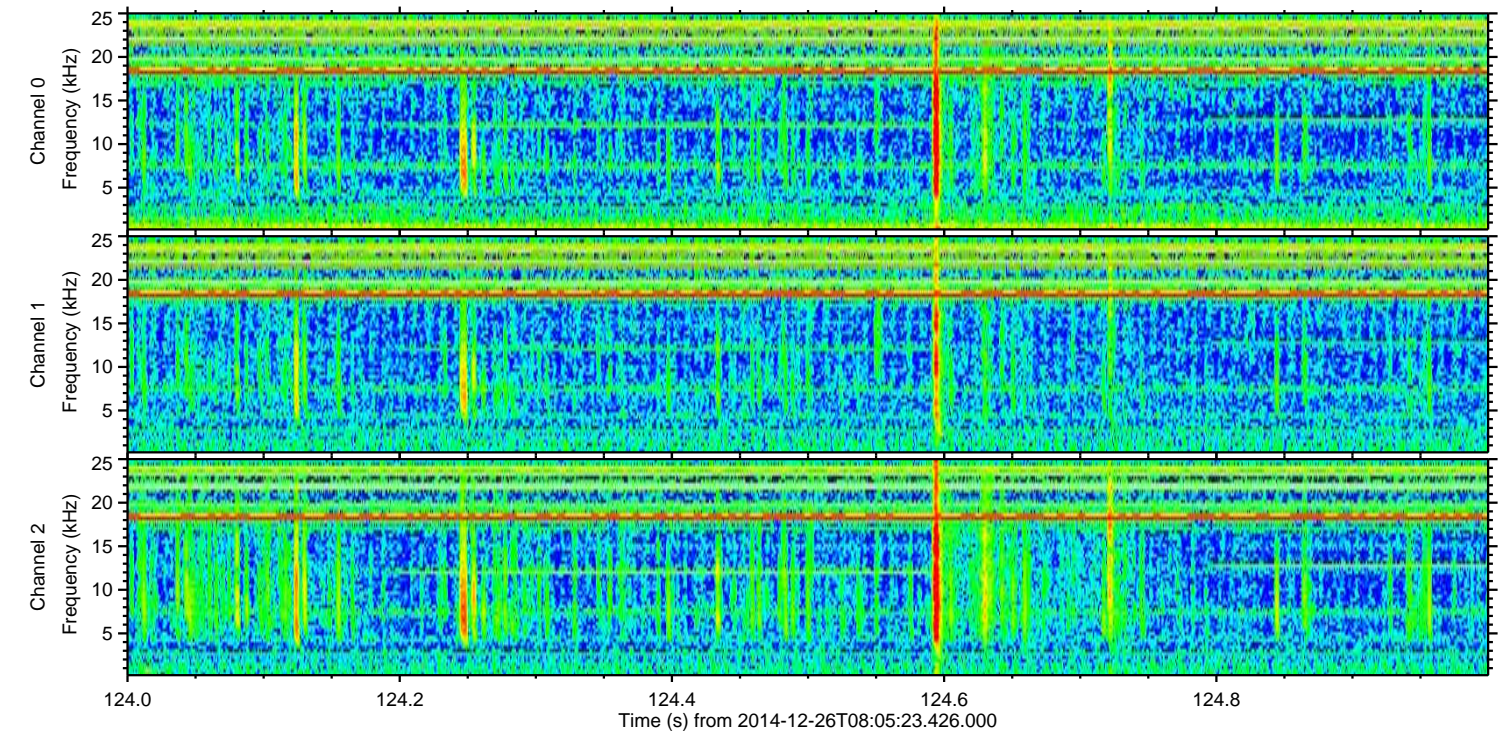
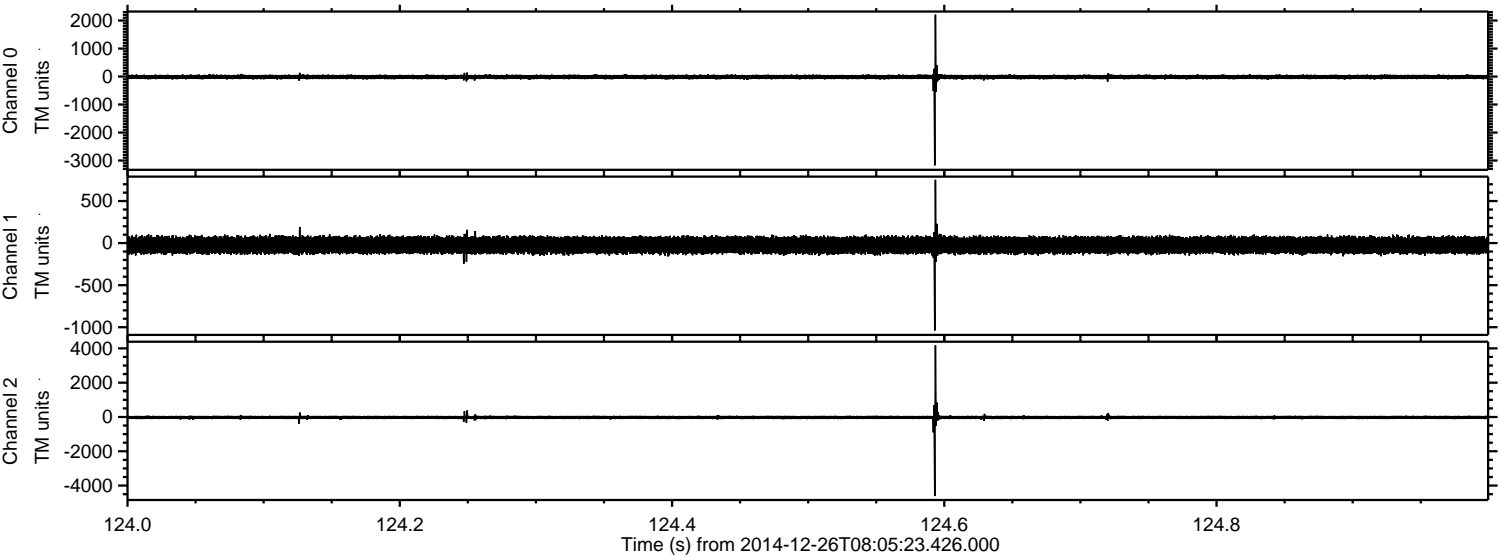



Processed Fri Dec 26 09:25:51 2014 by ELM ver.2012-10-06 from 001\_\_elm20141226\_080522\_\_dat00.bin

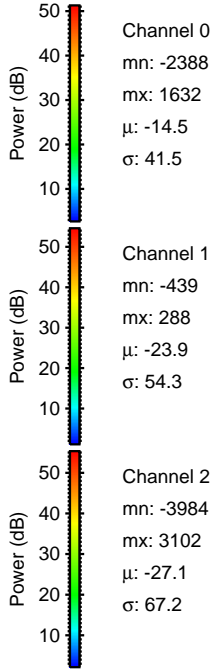
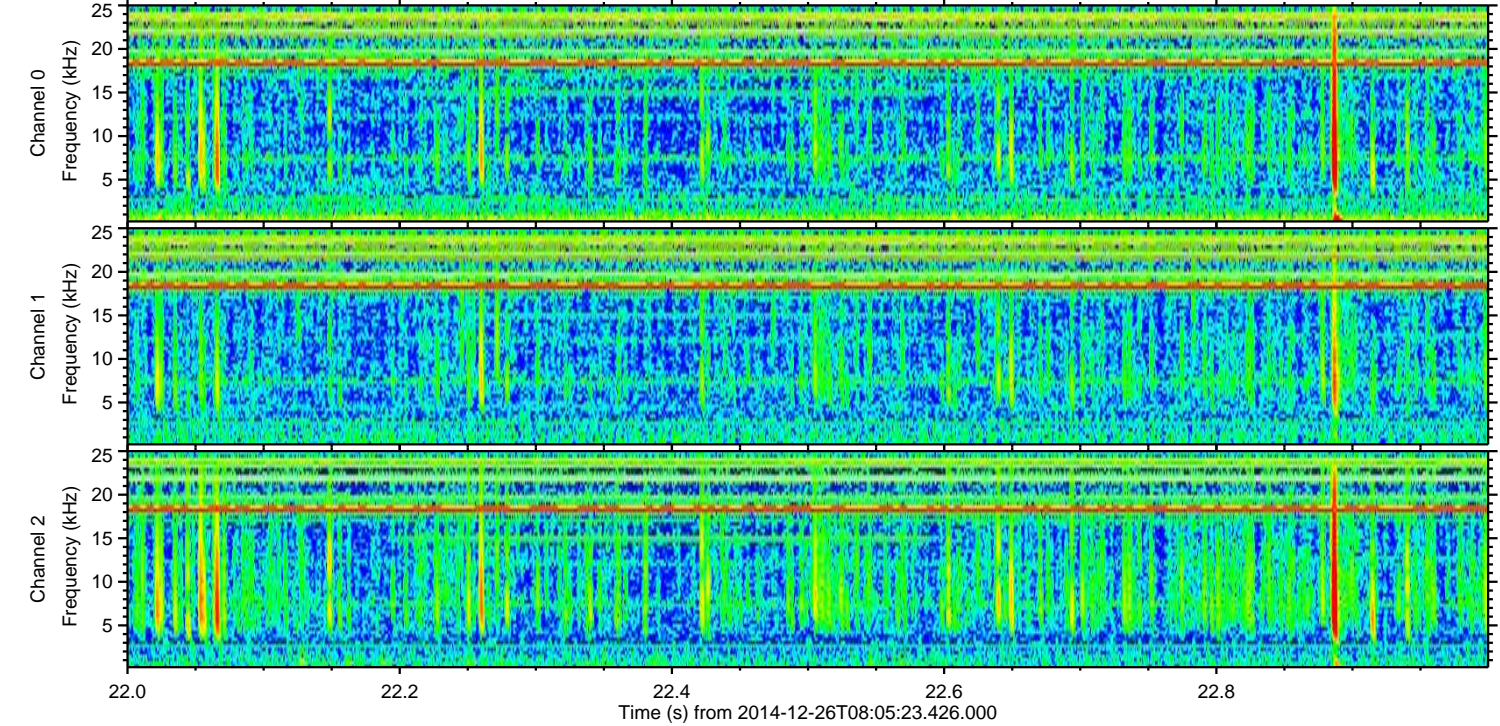
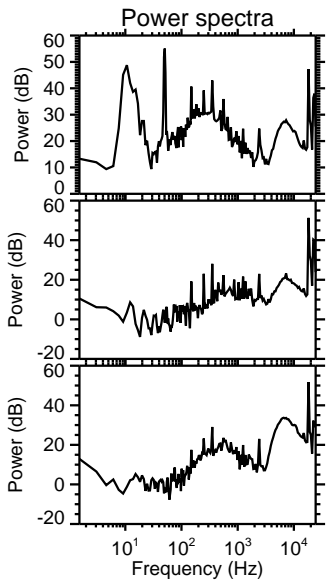
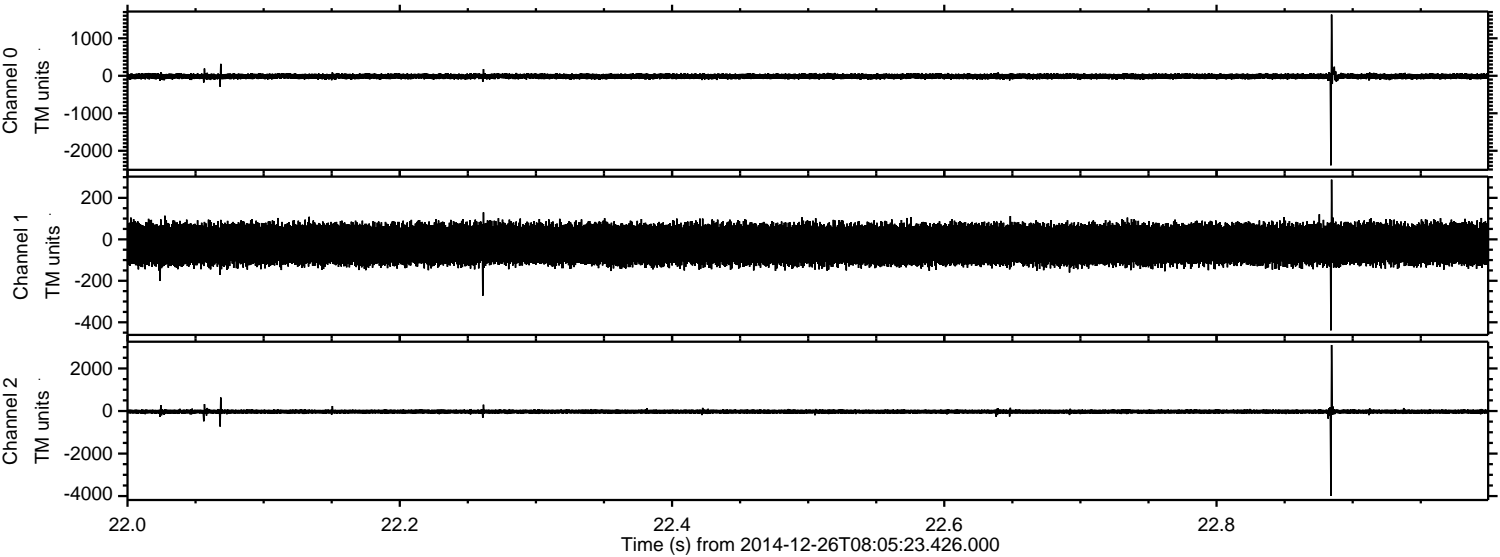

Channel 0  
mn: -2388  
mx: 1632  
μ: -14.5  
σ: 41.5

Channel 1  
mn: -439  
mx: 288  
μ: -23.9  
σ: 54.3

Channel 2  
mn: -3984  
mx: 3102  
μ: -27.1  
σ: 67.2



Processed Fri Dec 26 09:25:52 2014 by ELM ver.2012-10-06 from 001\_\_elm20141226\_080522\_\_dat00.bin

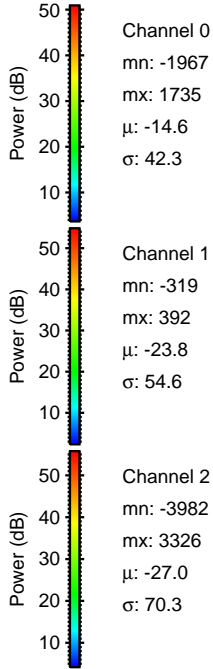
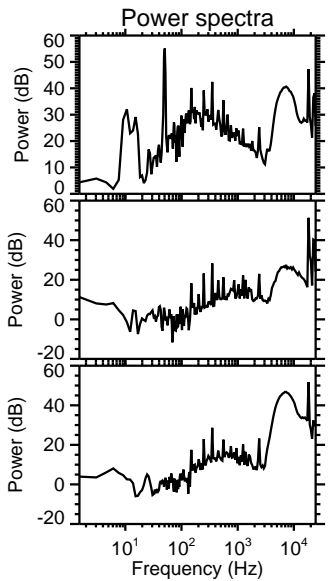
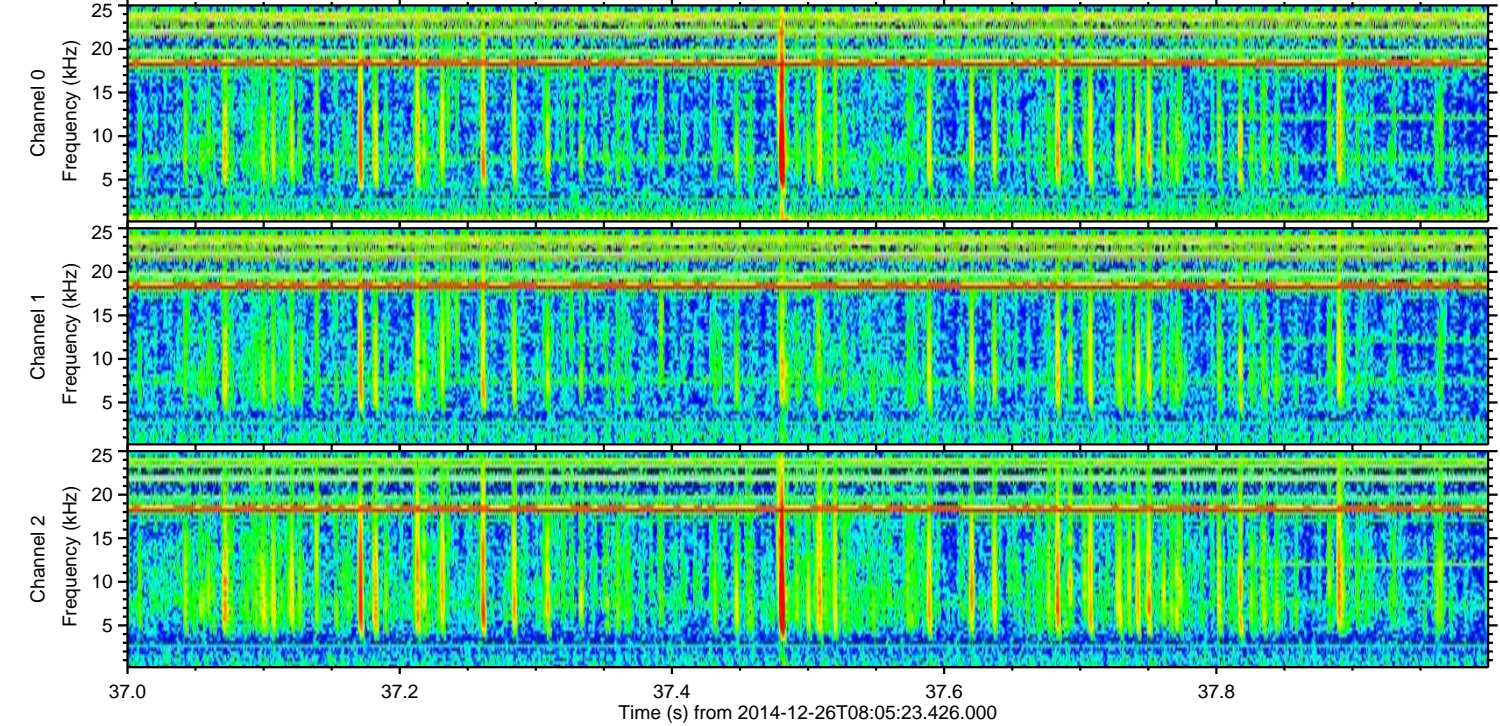
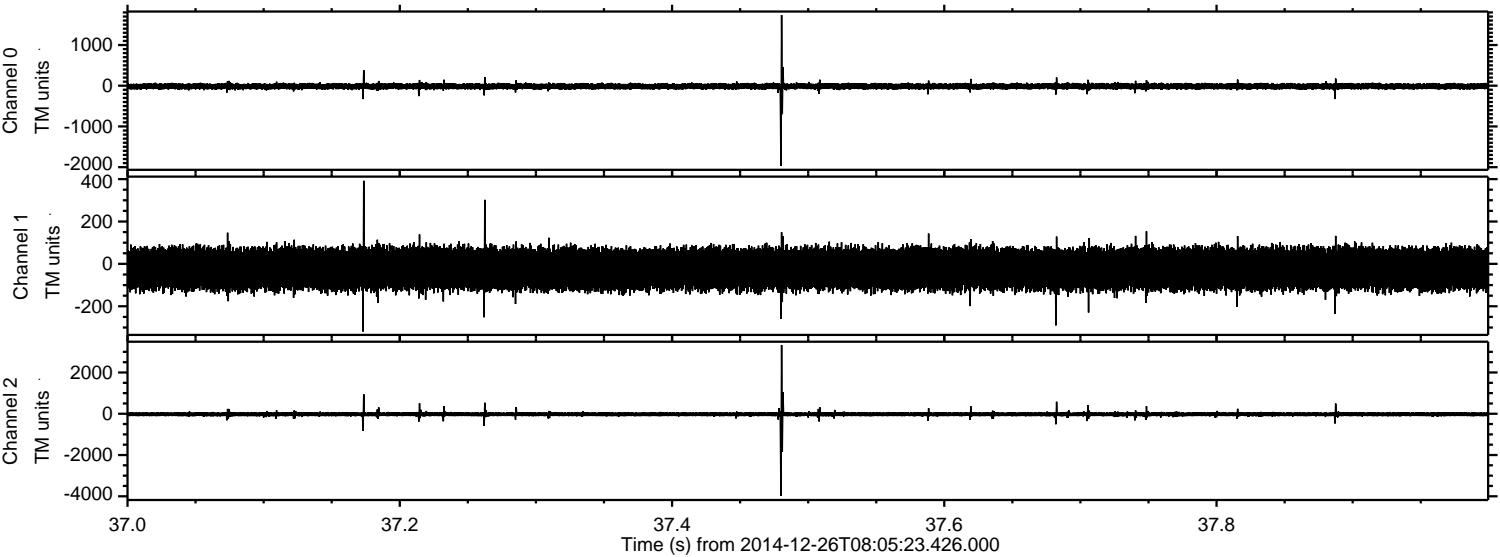



ELMAVAN 3D WAVEFORMS (Measured data sampled at 50 kHz) 49793 packets of 144 samples from 2014-12-26T08:05:23.426.000. Part 78/144

Processed Fri Dec 26 09:25:53 2014 by ELM ver.2012-10-06 from 001\_\_elm20141226\_080522\_\_dat00.bin

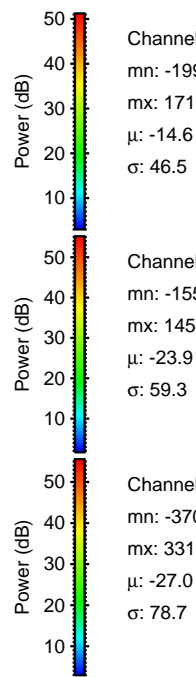
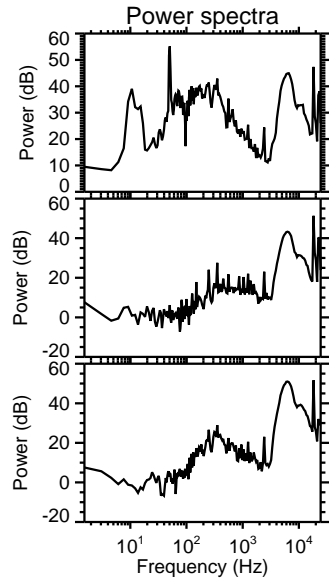
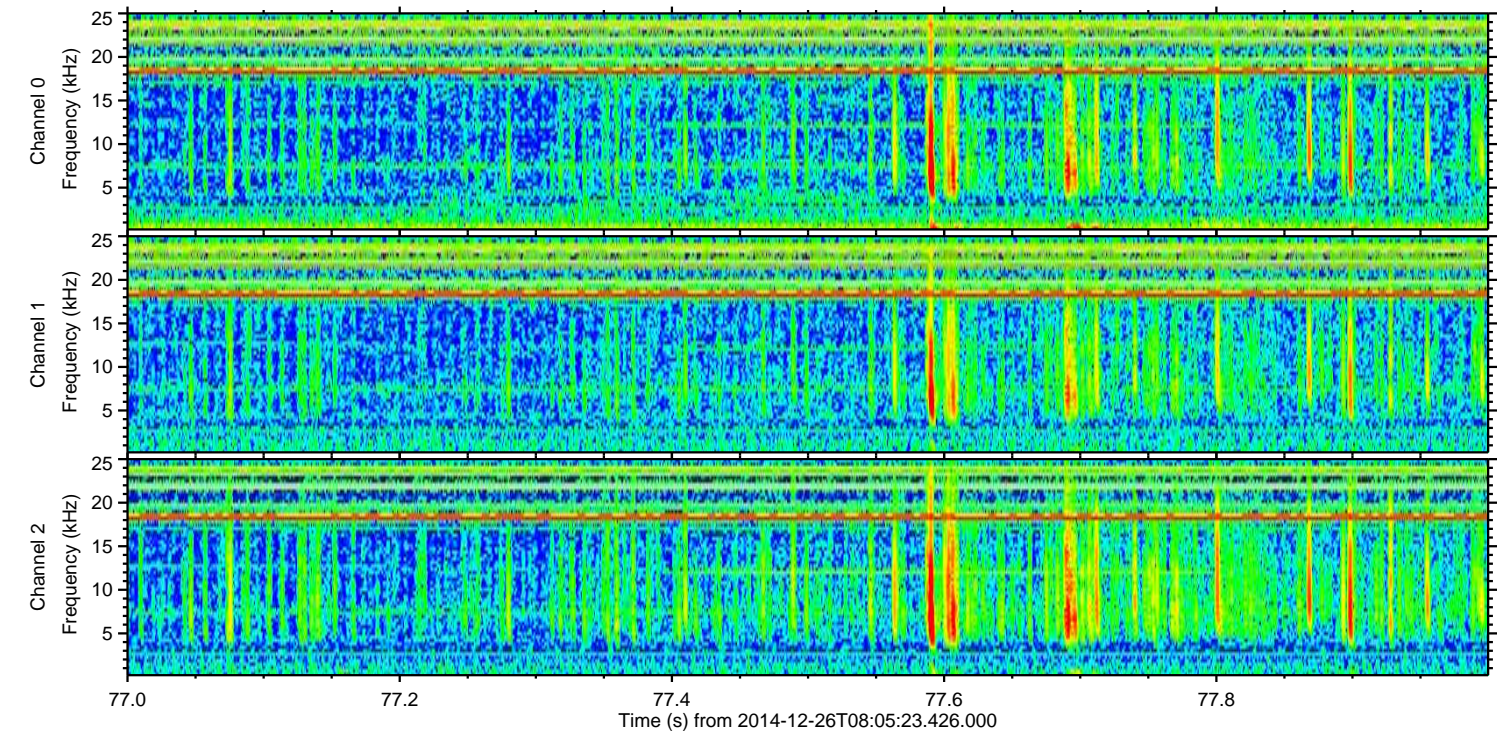
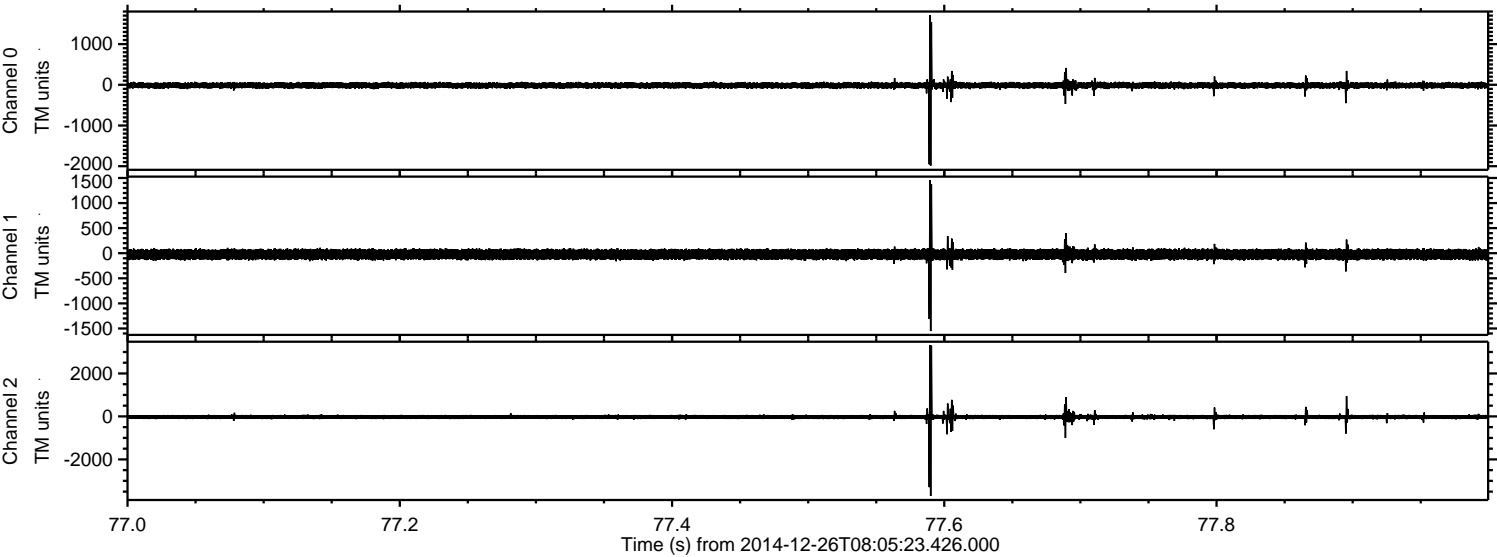



Processed Fri Dec 26 09:25:53 2014 by ELM ver.2012-10-06 from 001\_\_elm20141226\_080522\_\_dat00.bin

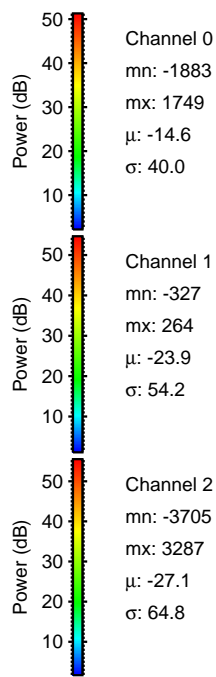
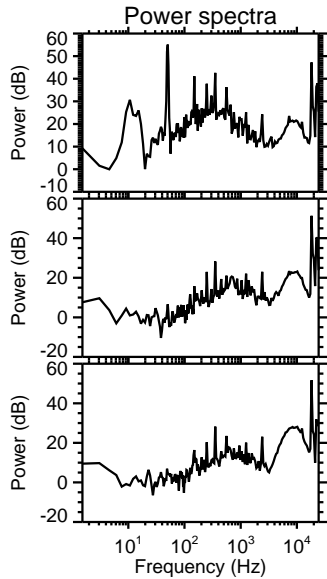
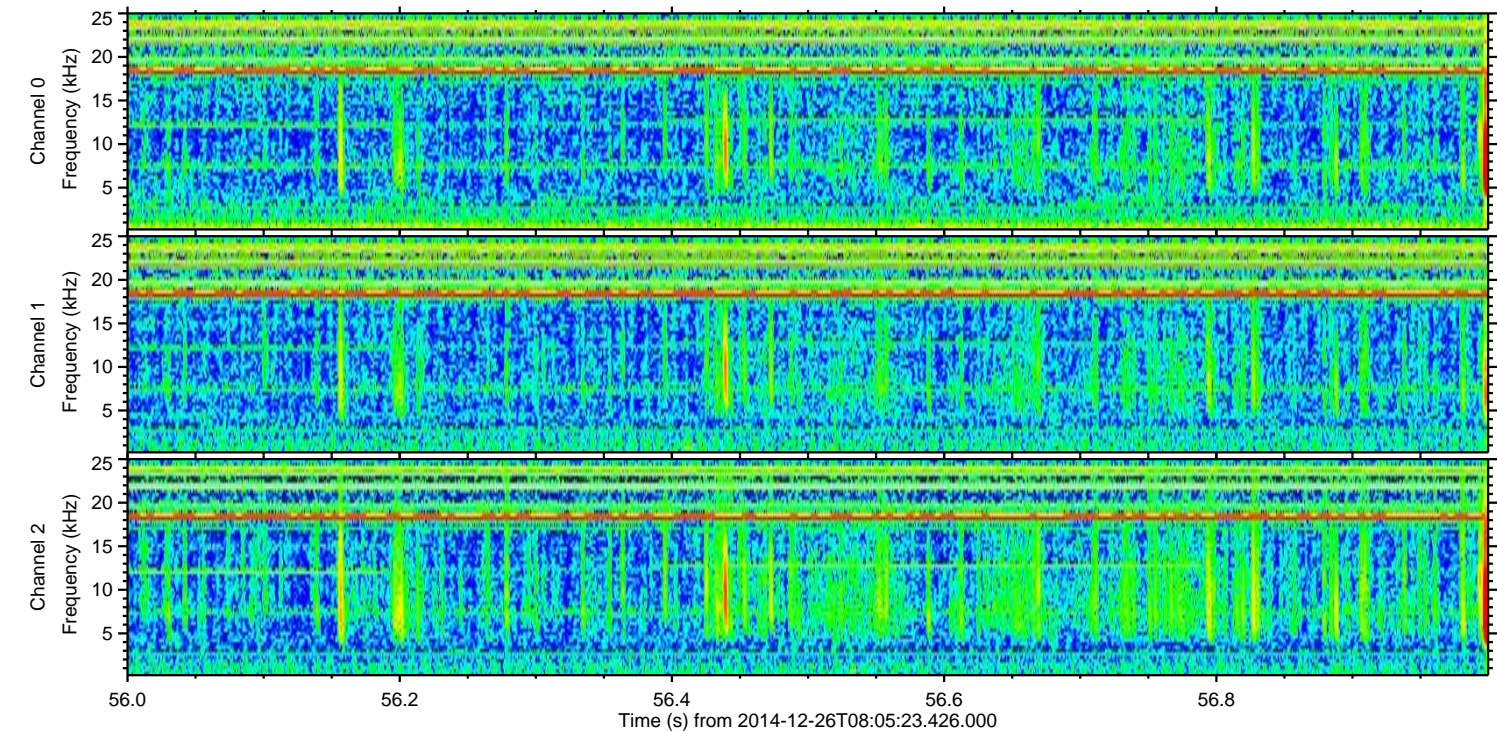
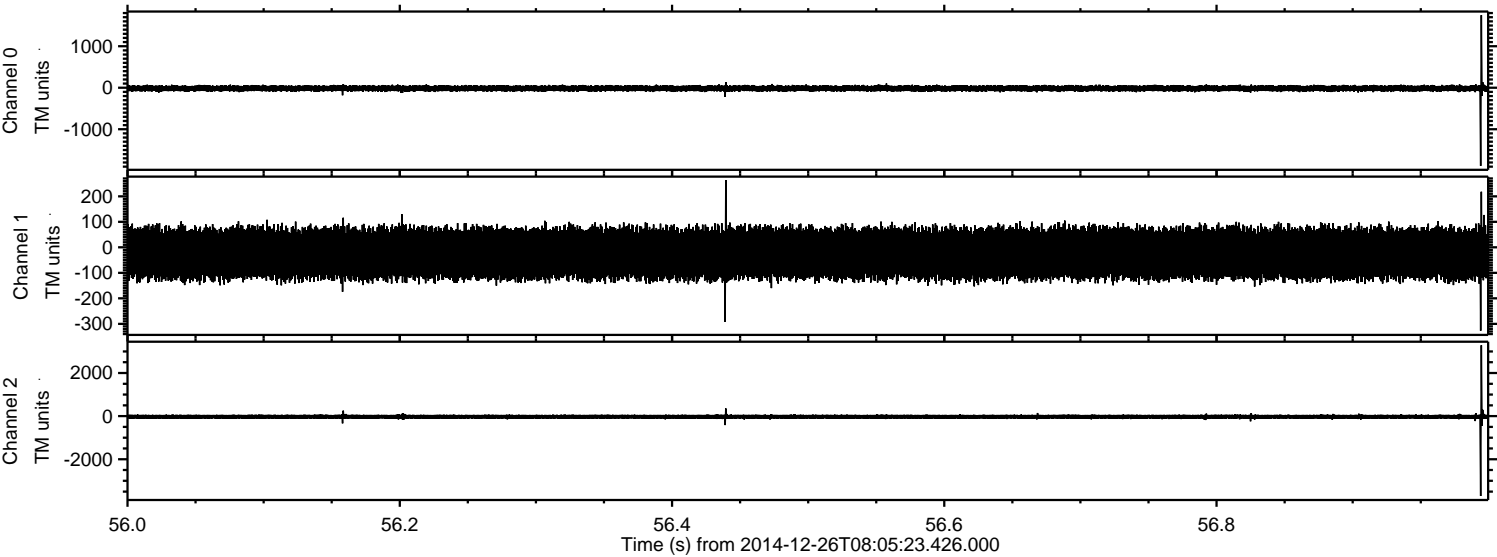



Processed Fri Dec 26 09:25:54 2014 by ELM ver.2012-10-06 from 001\_\_elm20141226\_080522\_\_dat00.bin

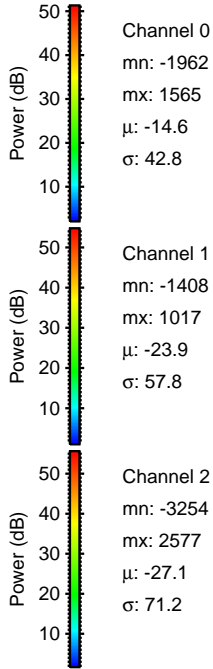
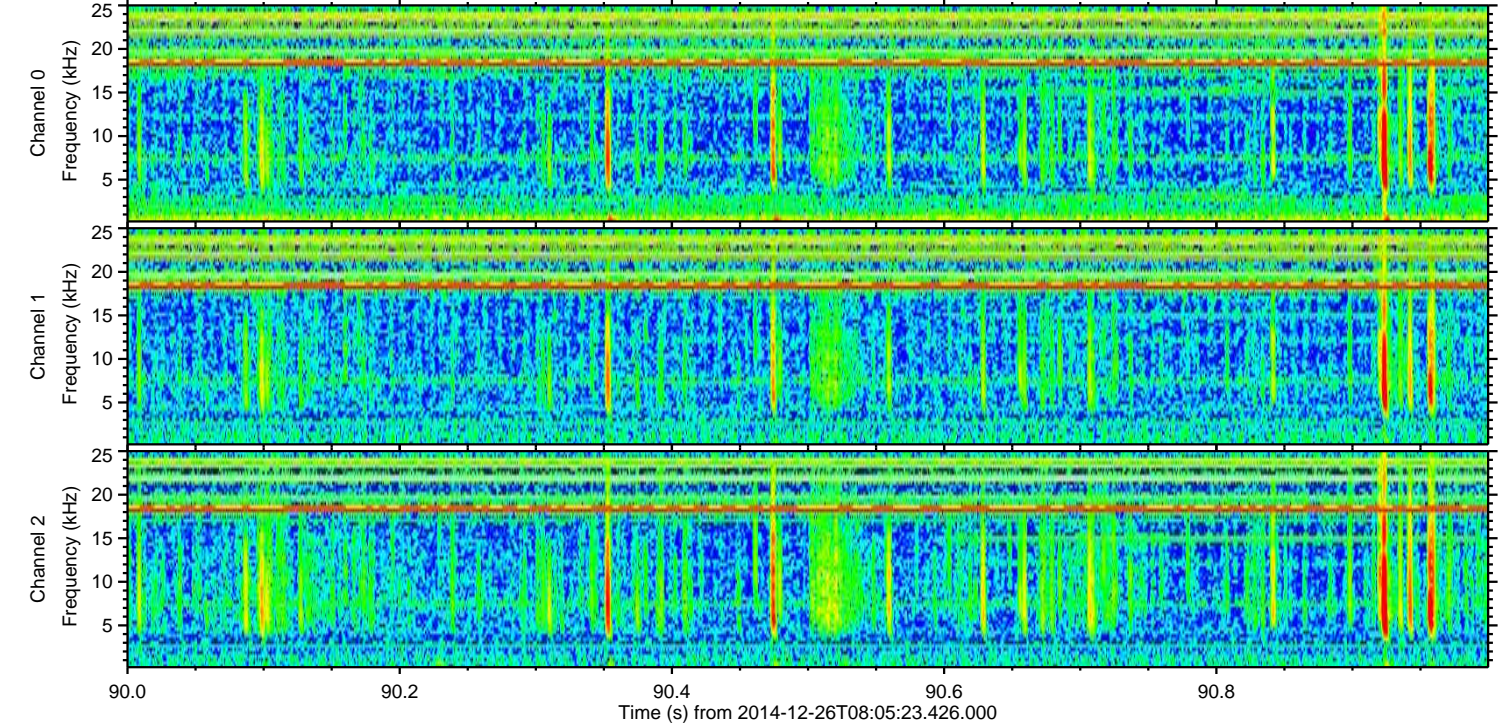
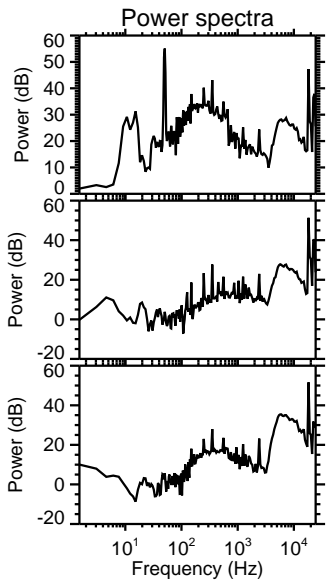
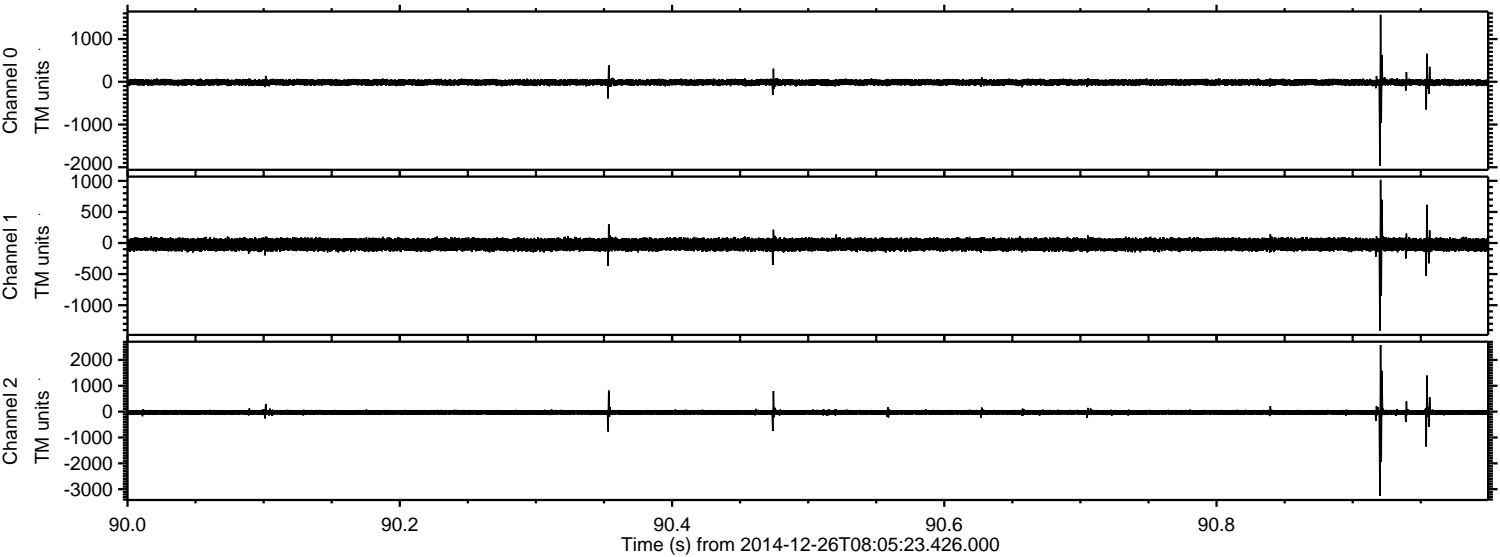



Processed Fri Dec 26 09:25:55 2014 by ELM ver.2012-10-06 from 001\_\_elm20141226\_080522\_\_dat00.bin

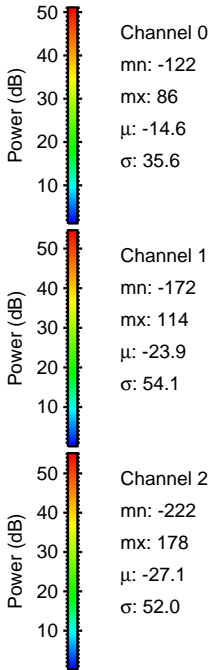
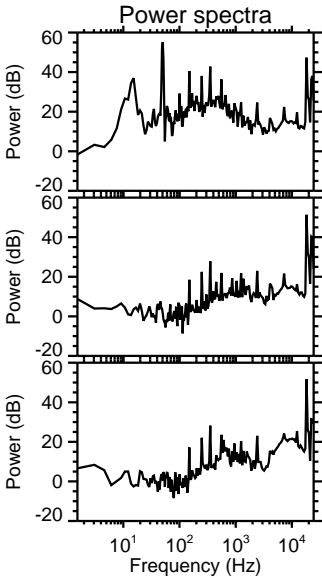
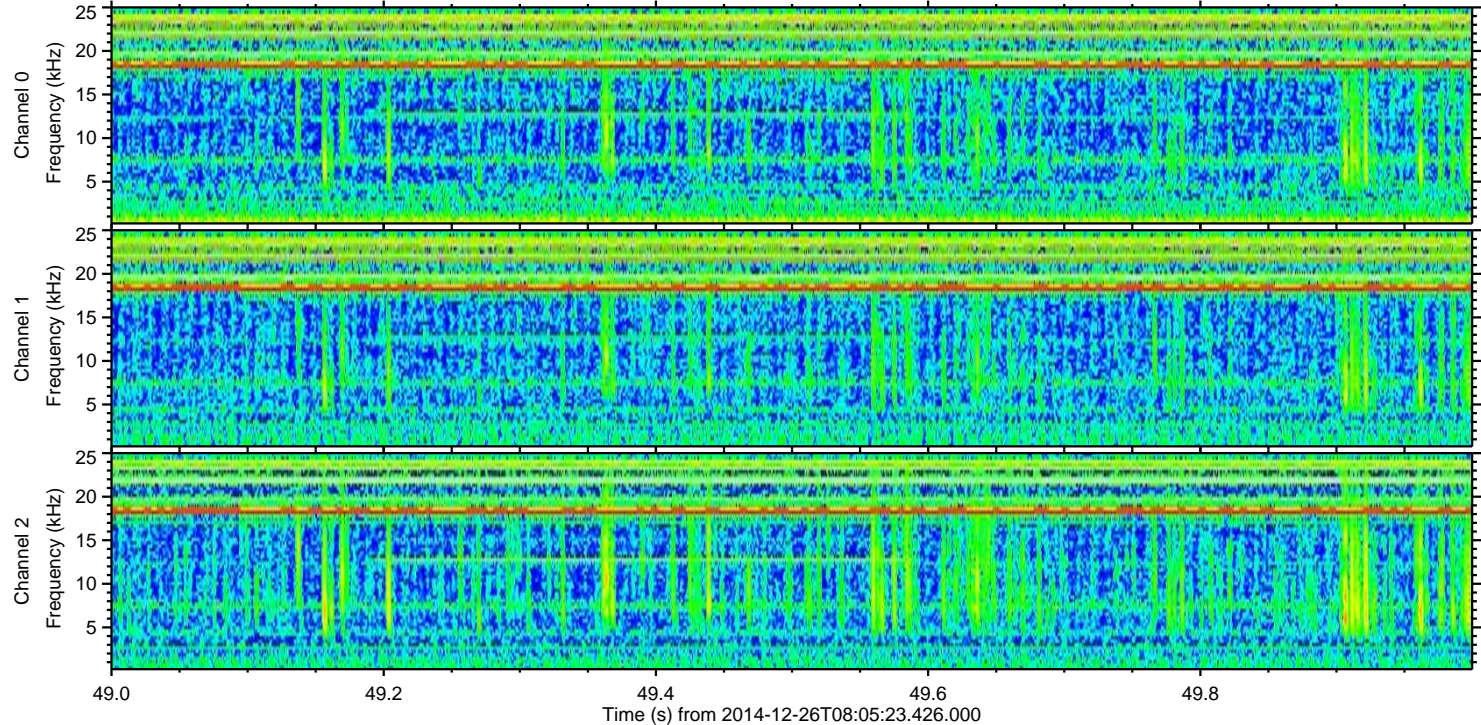
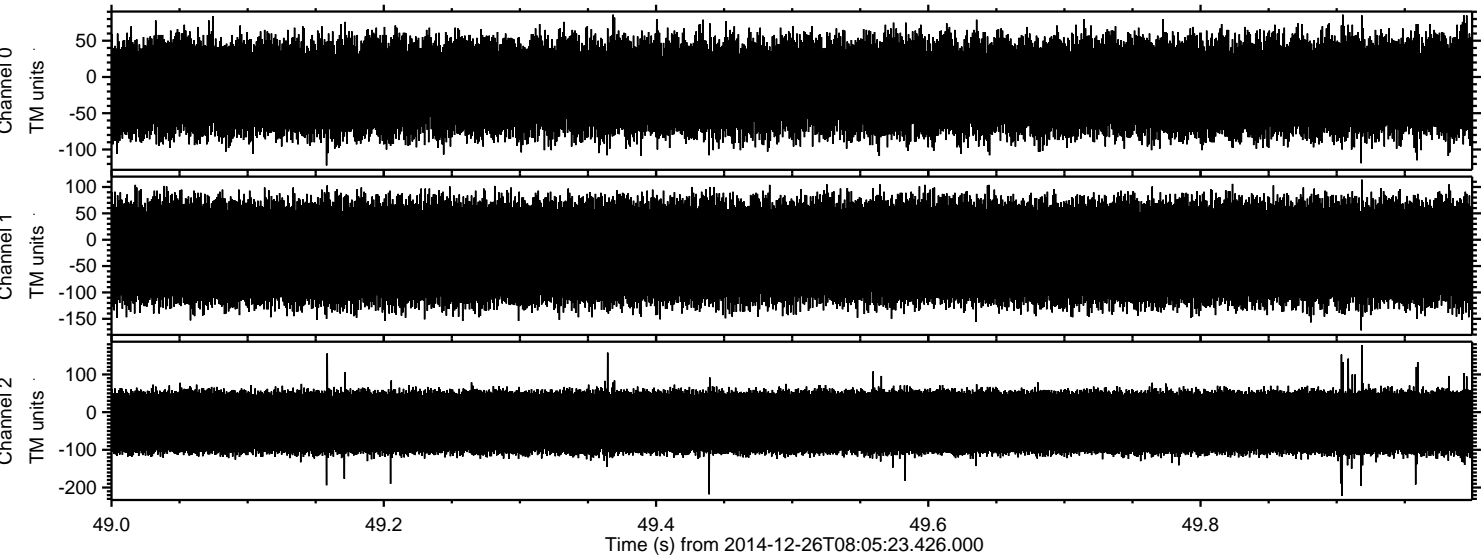

Channel 0  
mn: -122  
mx: 86  
 $\mu$ : -14.6  
 $\sigma$ : 35.6

Channel 1  
mn: -172  
mx: 114  
 $\mu$ : -23.9  
 $\sigma$ : 54.1

Channel 2  
mn: -222  
mx: 178  
 $\mu$ : -27.1  
 $\sigma$ : 52.0