

ELMAVAN 3D WAVEFORMS (Measured data sampled at 50 kHz) 49787 packets of 144 samples from 2014-12-26T07:40:22.657.000.

Processed Fri Dec 26 08:51:58 2014 by ELM ver.2012-10-06 from 001__elm20141226_074021__dat00.bin

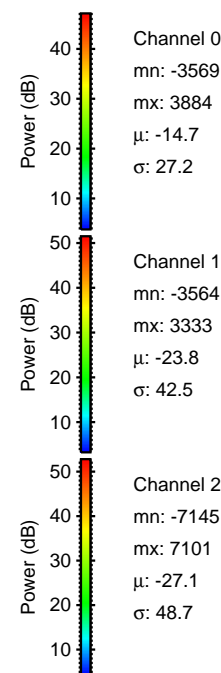
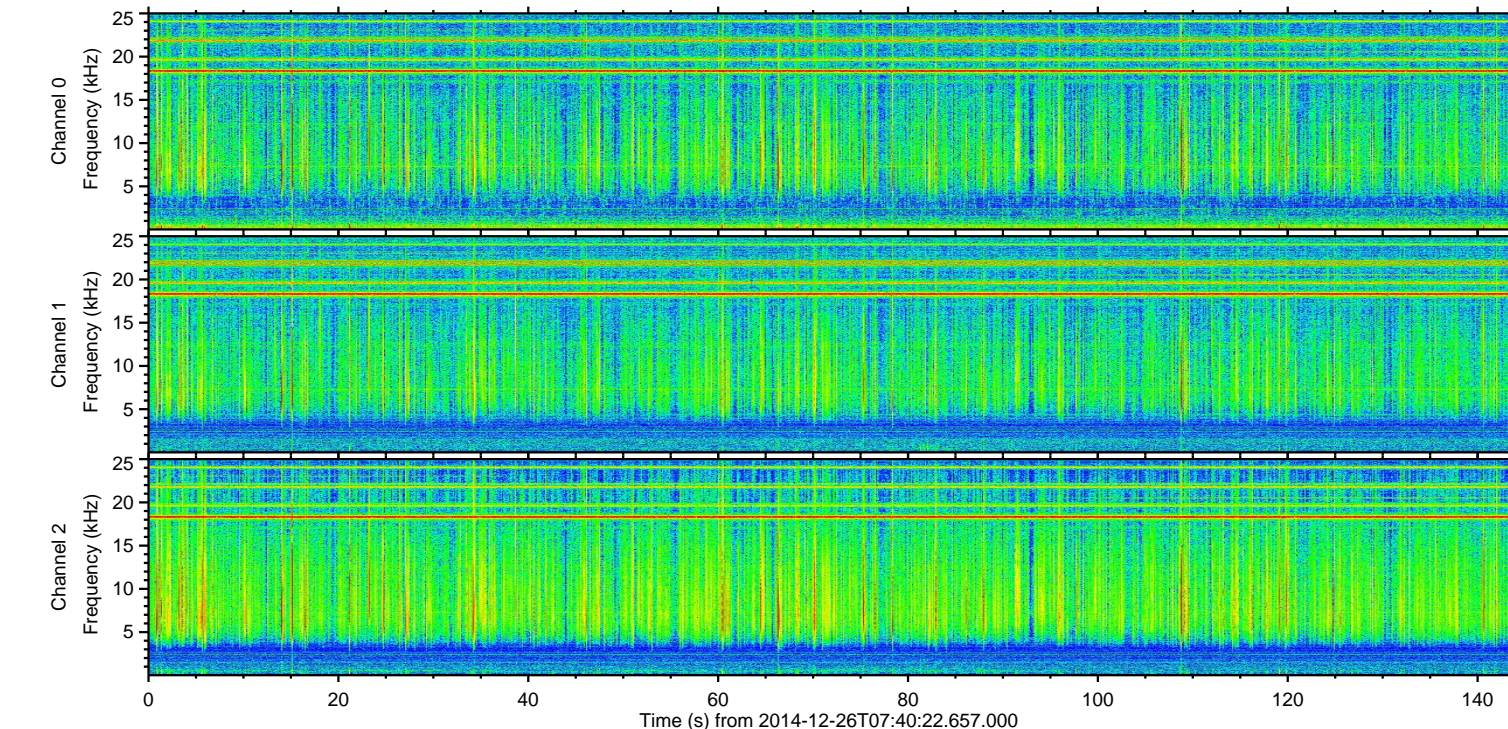
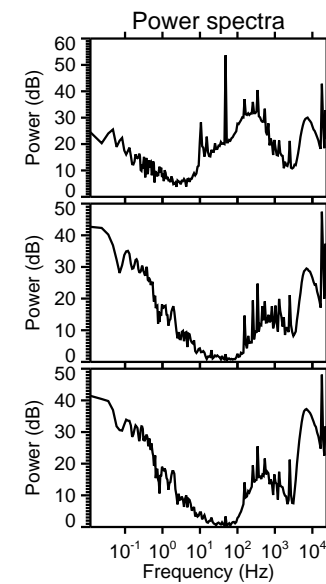
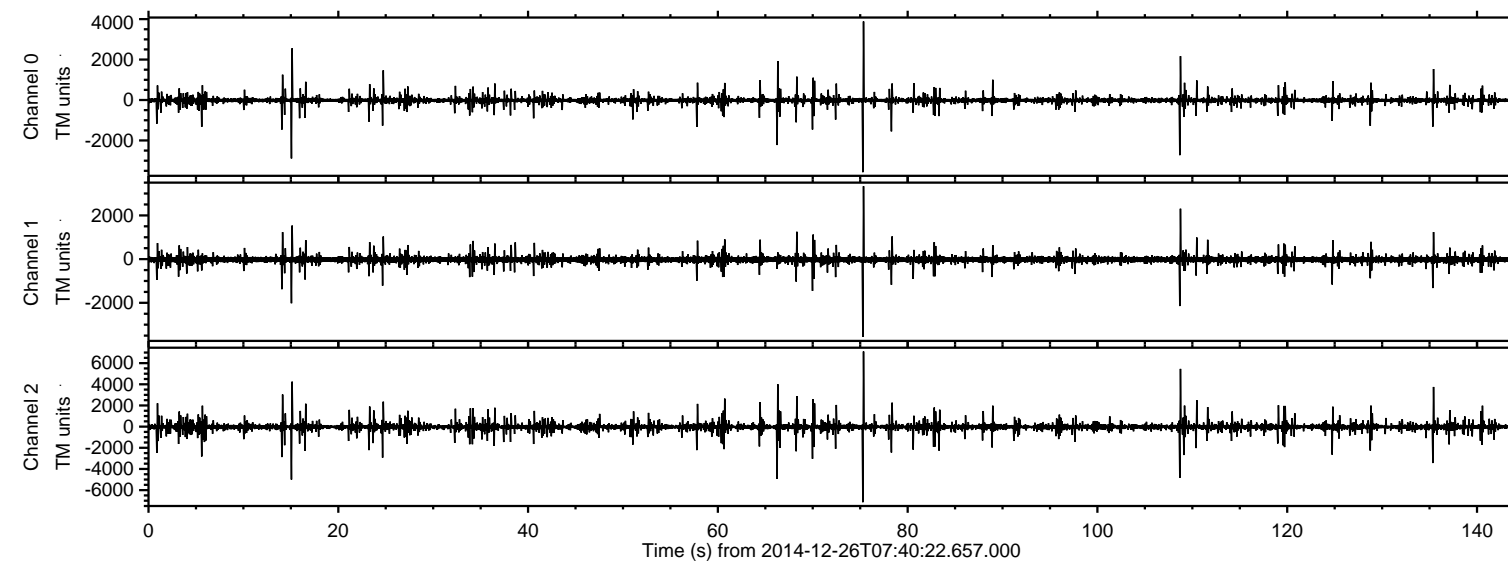

Channel 0
mn: -3569
mx: 3884
 μ : -14.7
 σ : 27.2

Channel 1
mn: -3564
mx: 3333
 μ : -23.8
 σ : 42.5

Channel 2
mn: -7145
mx: 7101
 μ : -27.1
 σ : 48.7

ELMAVAN 3D WAVEFORMS (Measured data sampled at 50 kHz) 49787 packets of 144 samples from 2014-12-26T07:40:22.657.000. Part 76/144

Processed Fri Dec 26 08:52:10 2014 by ELM ver.2012-10-06 from 001__elm20141226_074021__dat00.bin

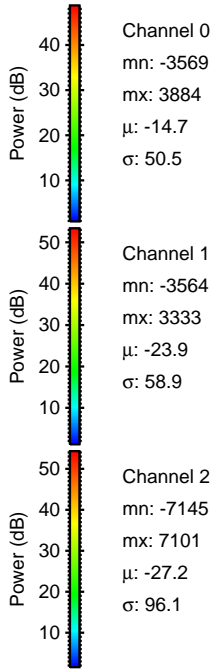
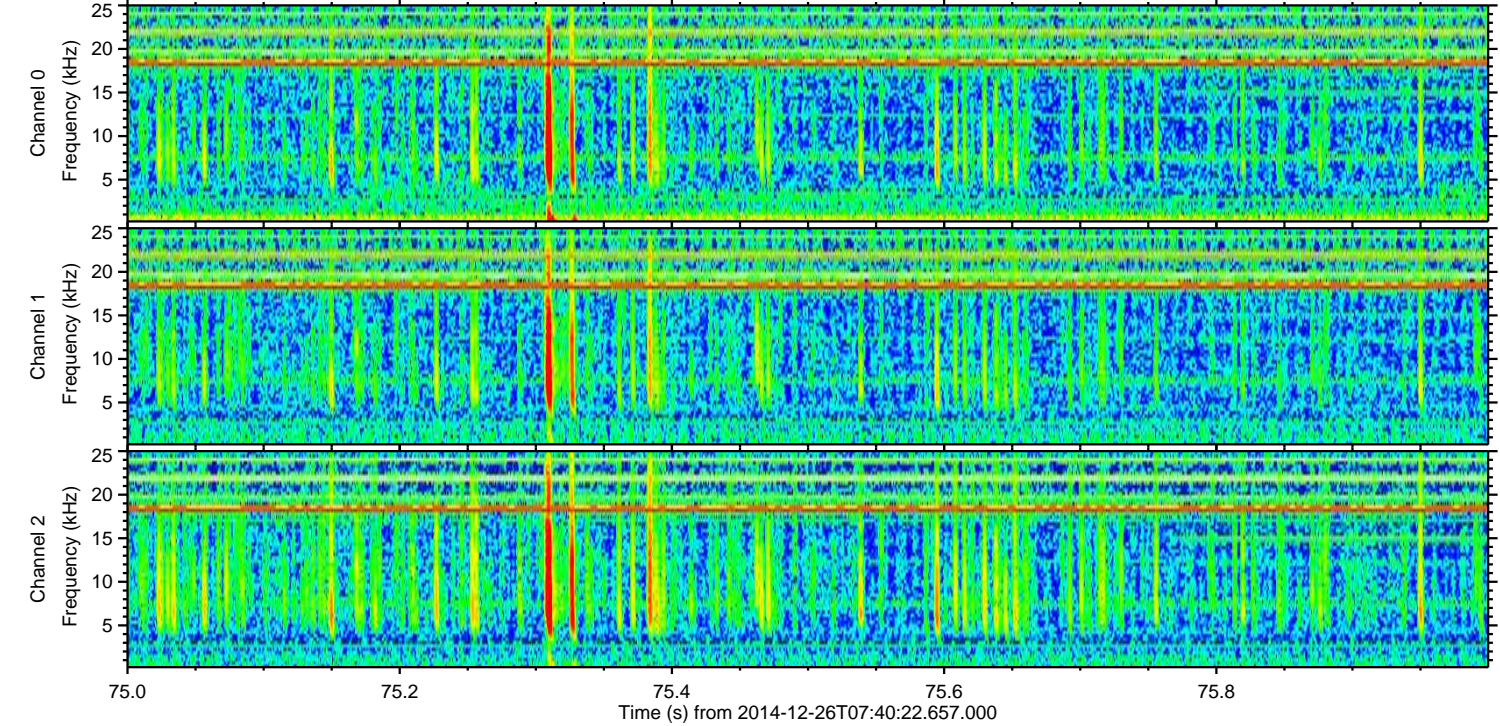
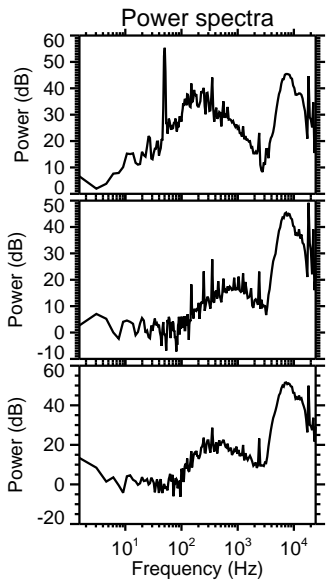
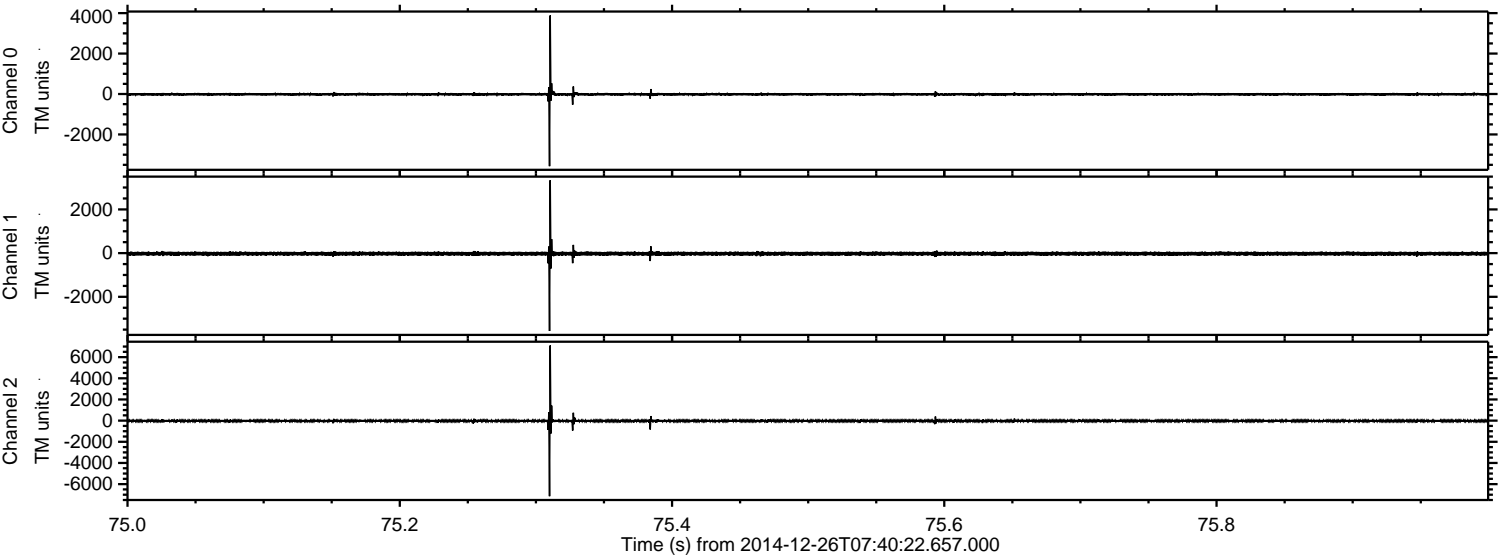

Channel 0
mn: -3569
mx: 3884
 μ : -14.7
 σ : 50.5

Channel 1
mn: -3564
mx: 3333
 μ : -23.9
 σ : 58.9

Channel 2
mn: -7145
mx: 7101
 μ : -27.2
 σ : 96.1

Processed Fri Dec 26 08:52:11 2014 by ELM ver.2012-10-06 from 001__elm20141226_074021__dat00.bin

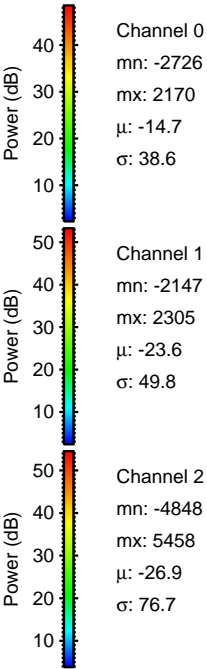
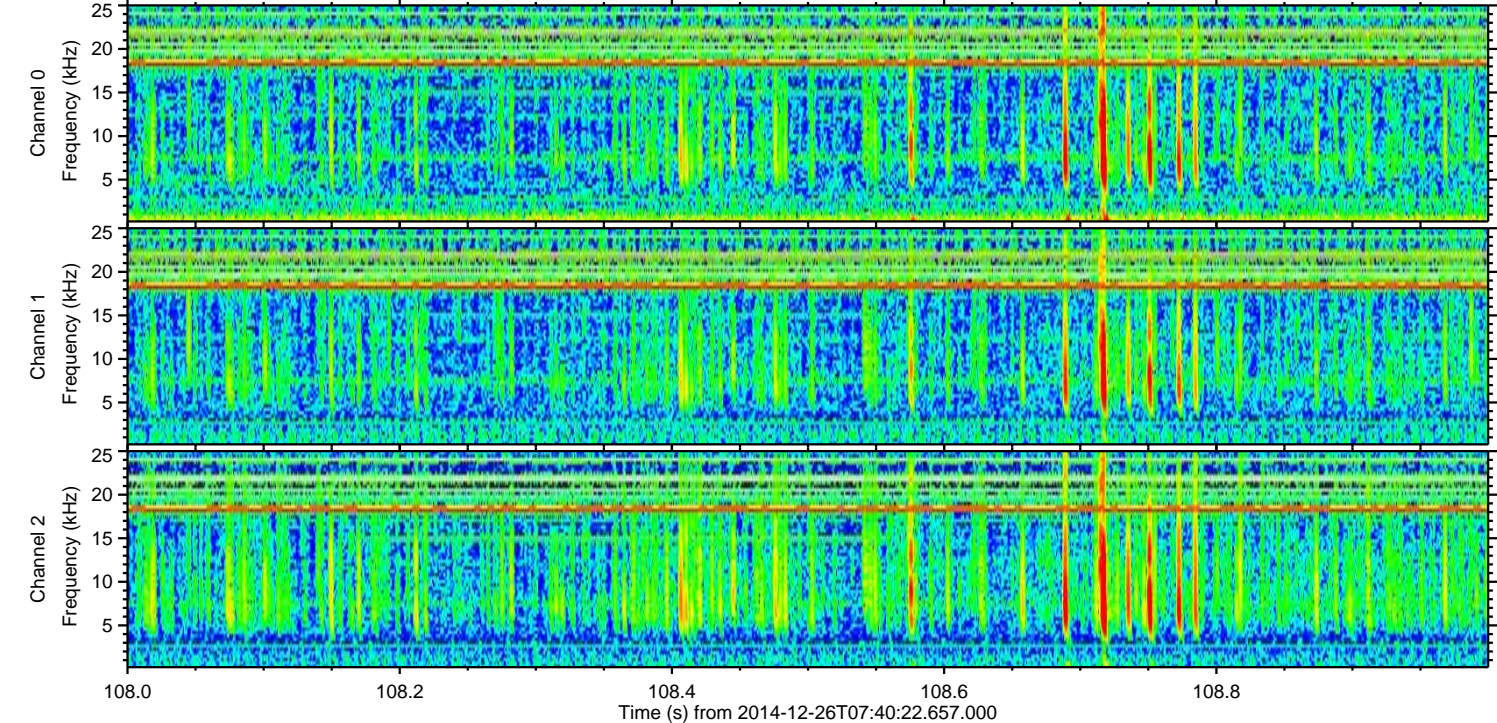
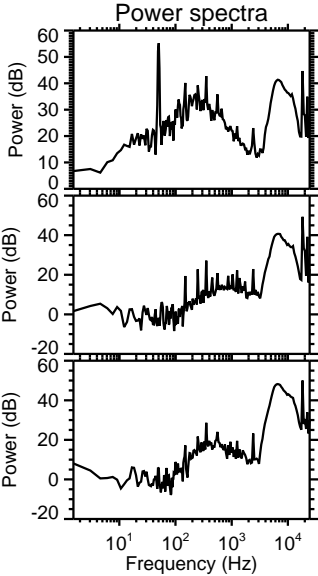
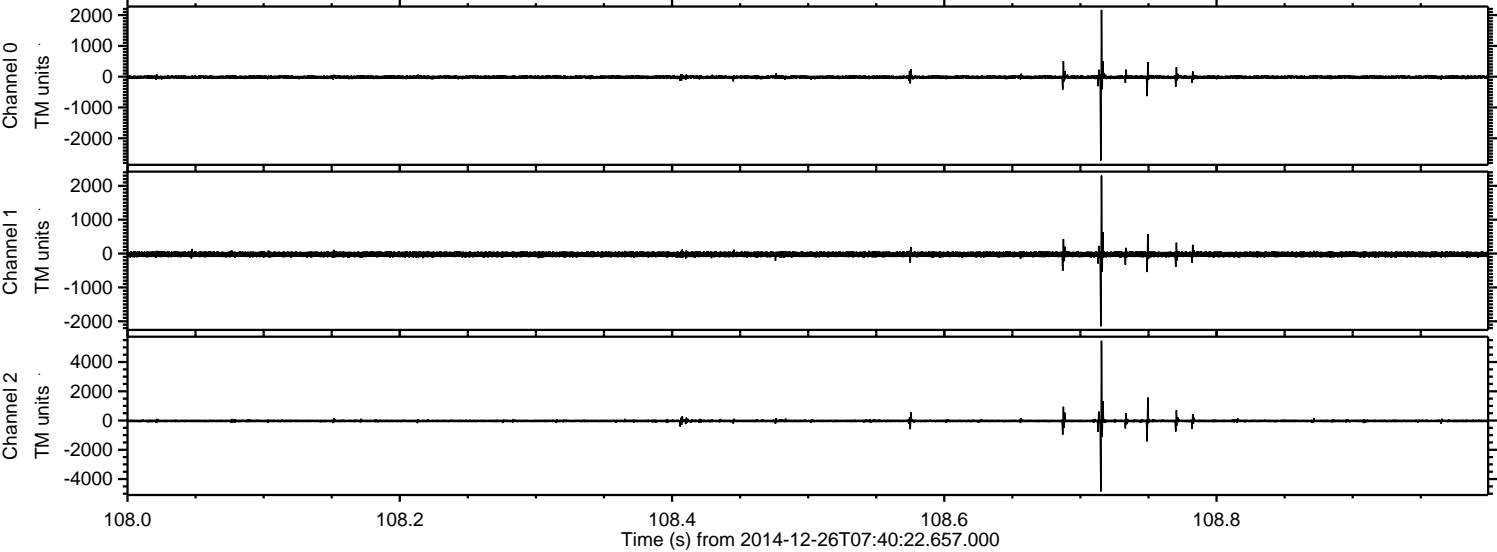

Processed Fri Dec 26 08:52:12 2014 by ELM ver.2012-10-06 from 001__elm20141226_074021__dat00.bin

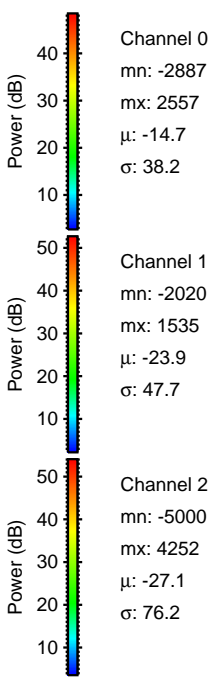
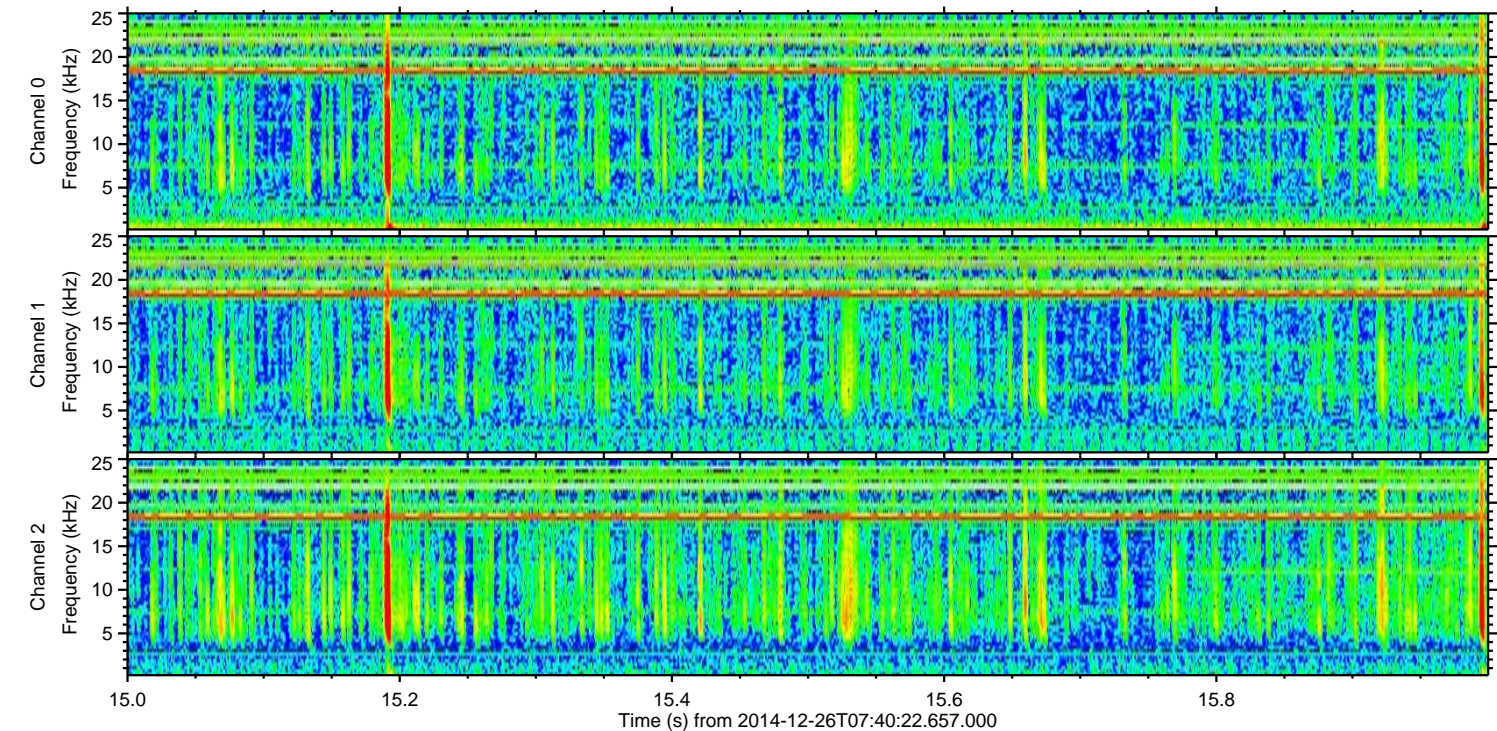
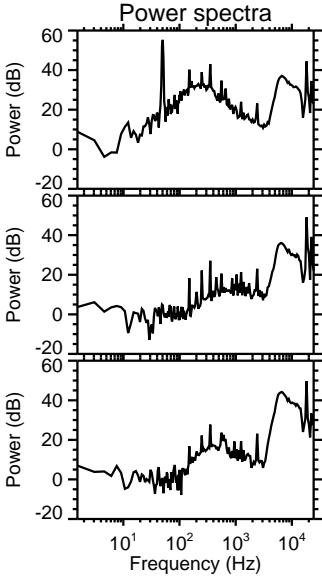
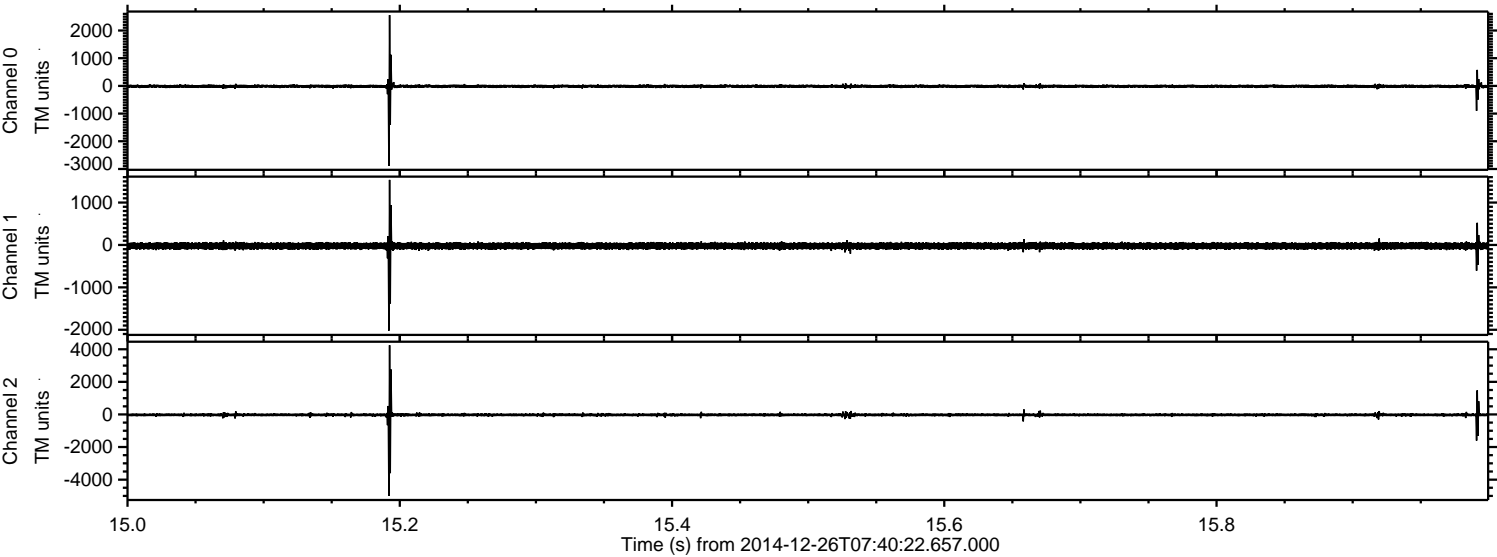

Processed Fri Dec 26 08:52:13 2014 by ELM ver.2012-10-06 from 001__elm20141226_074021__dat00.bin

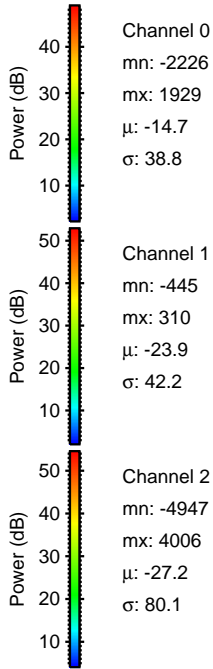
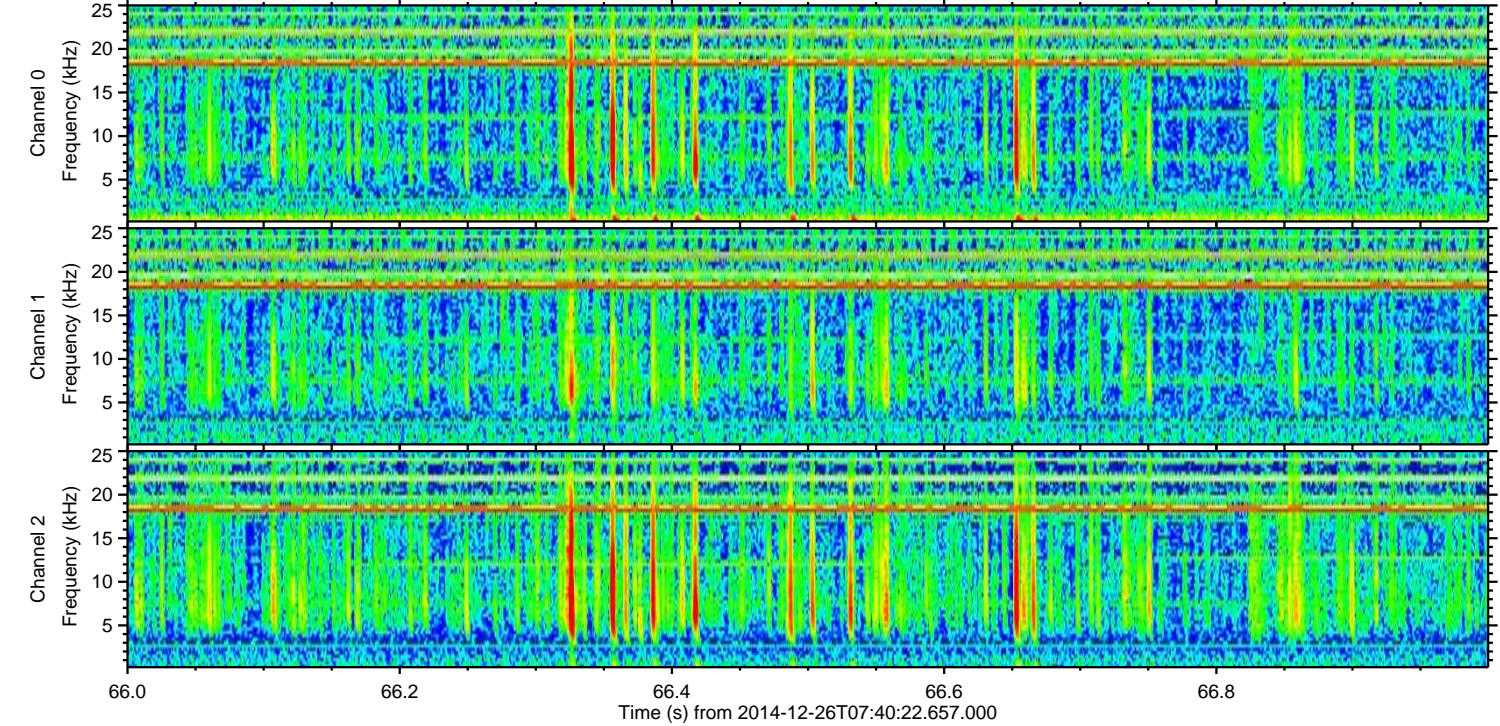
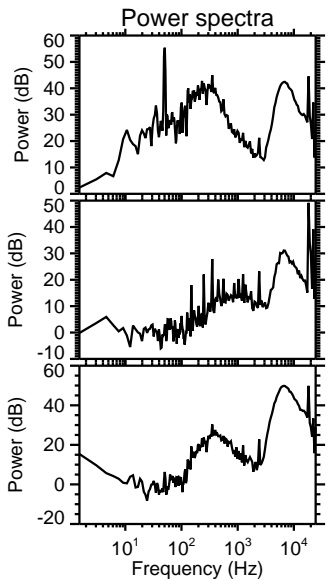
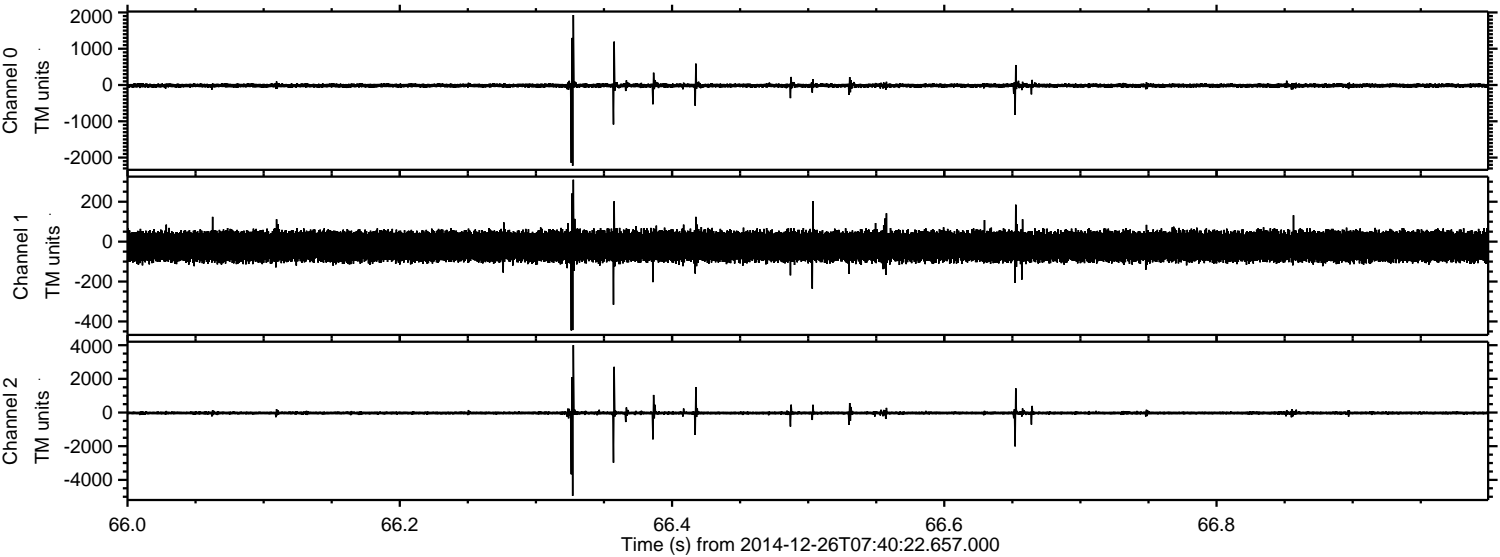

ELMAVAN 3D WAVEFORMS (Measured data sampled at 50 kHz) 49787 packets of 144 samples from 2014-12-26T07:40:22.657.000. Part 136/144

Processed Fri Dec 26 08:52:14 2014 by ELM ver.2012-10-06 from 001__elm20141226_074021__dat00.bin

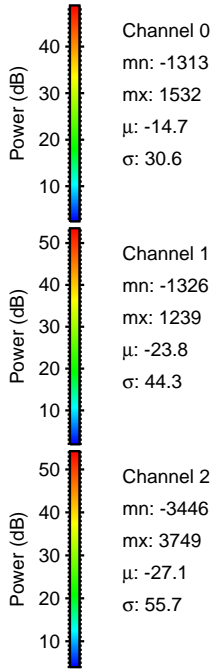
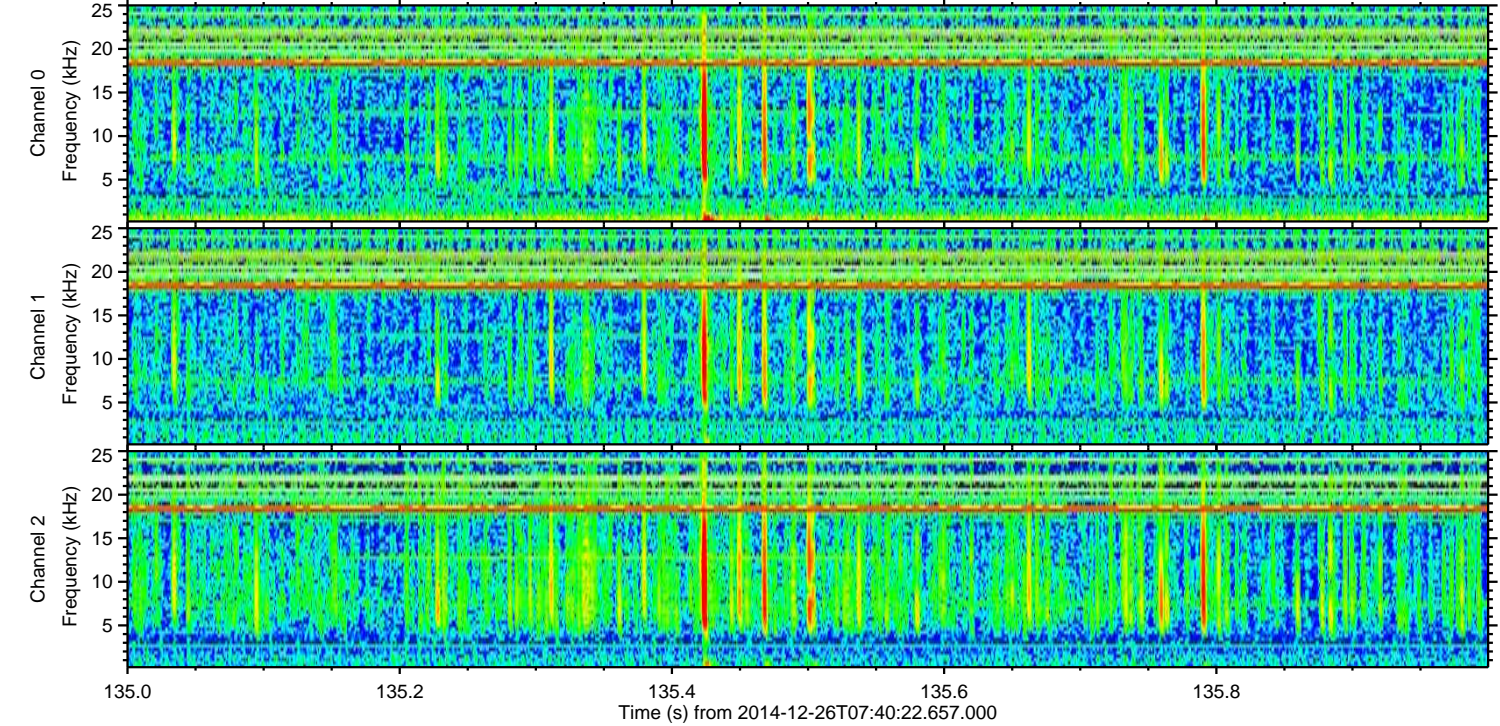
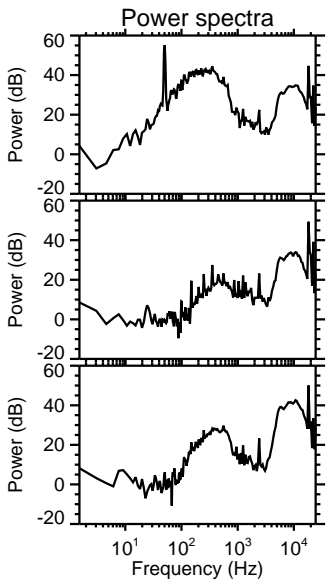
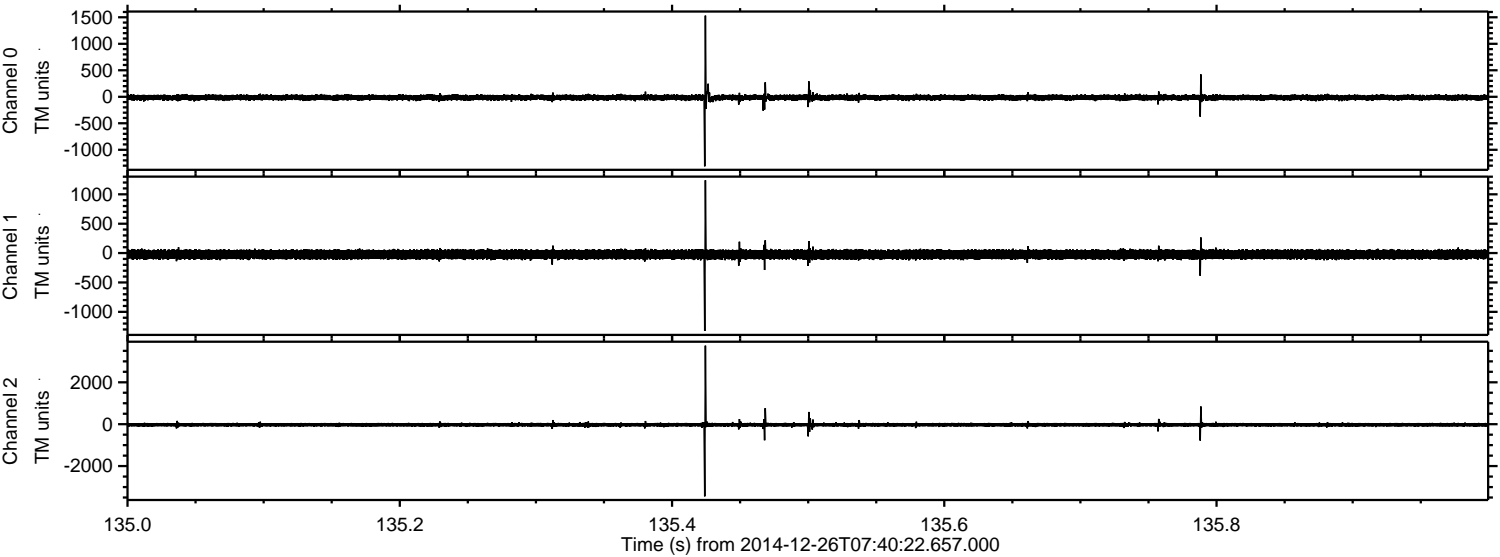

Channel 0
mn: -1313
mx: 1532
 μ : -14.7
 σ : 30.6

Channel 1
mn: -1326
mx: 1239
 μ : -23.8
 σ : 44.3

Channel 2
mn: -3446
mx: 3749
 μ : -27.1
 σ : 55.7

Processed Fri Dec 26 08:52:15 2014 by ELM ver.2012-10-06 from 001__elm20141226_074021__dat00.bin

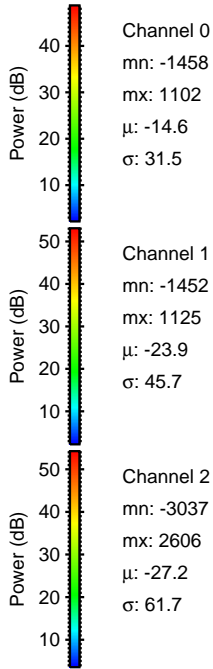
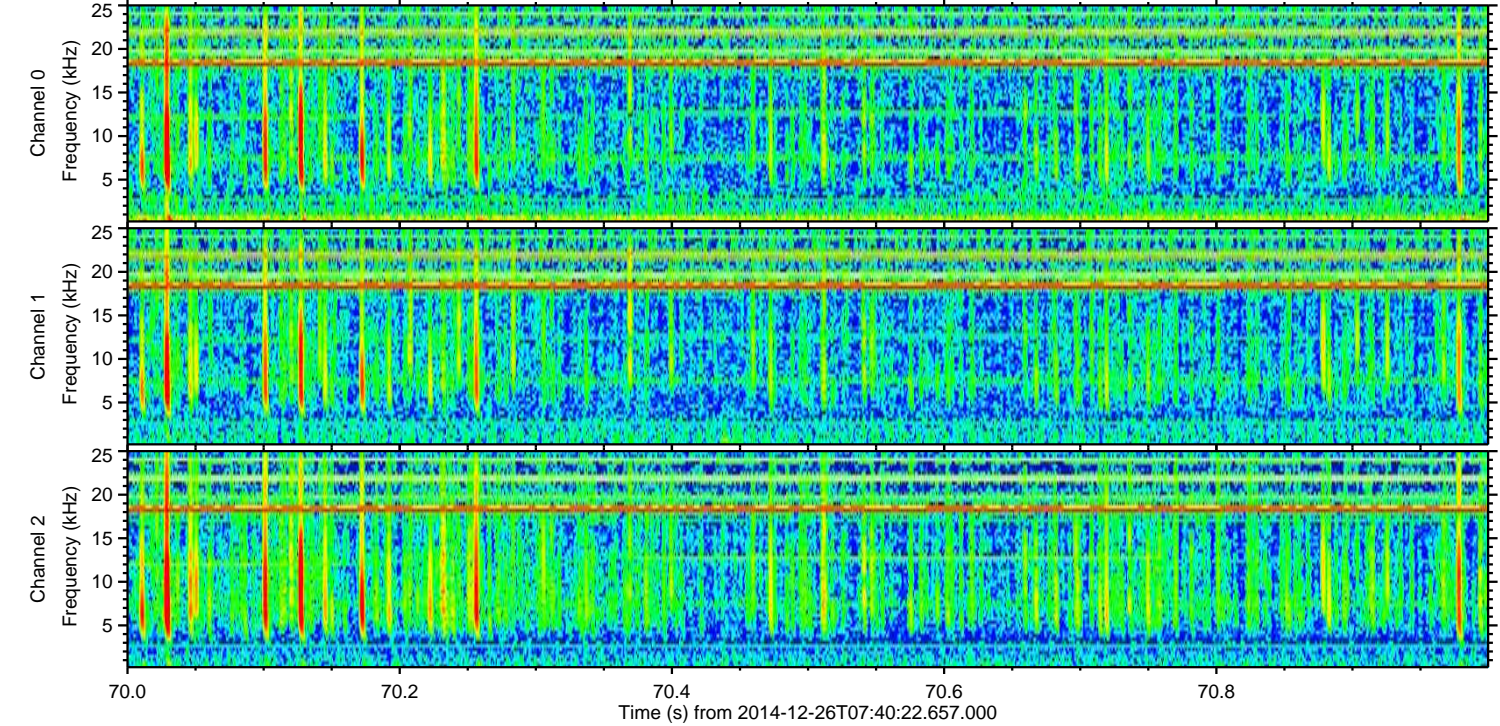
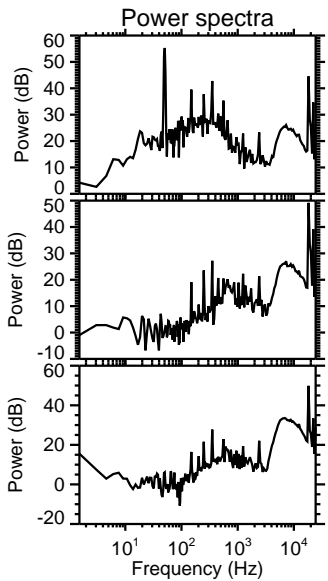
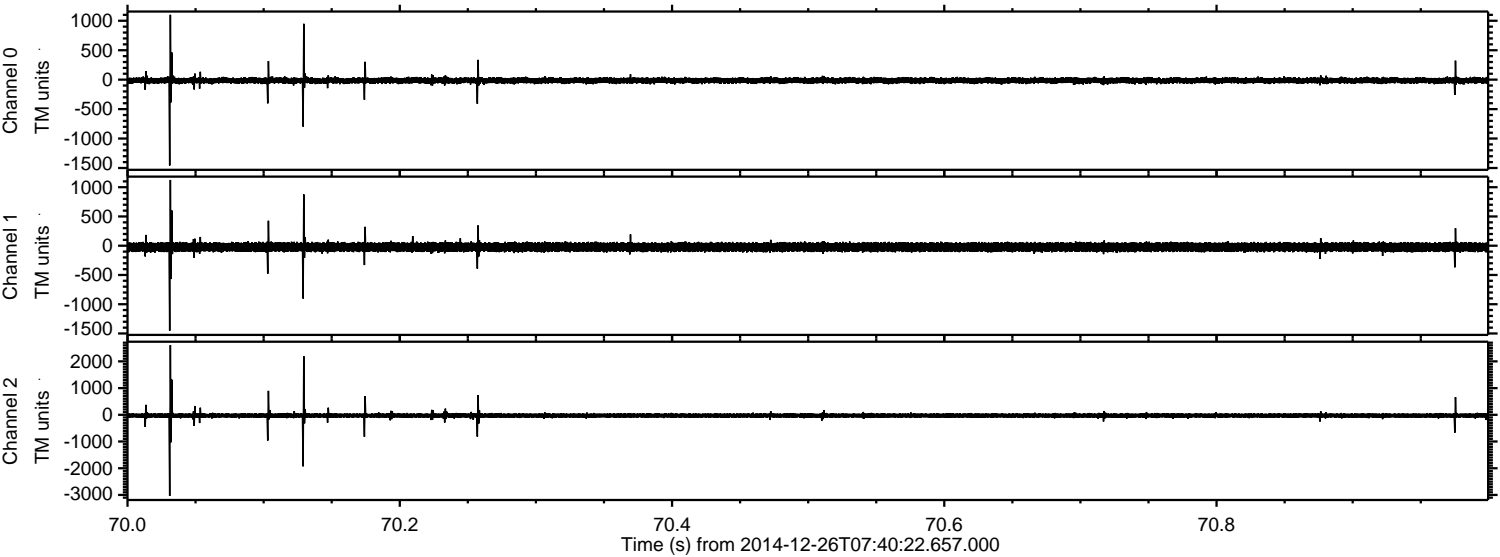

Channel 0
mn: -1458
mx: 1102
 μ : -14.6
 σ : 31.5

Channel 1
mn: -1452
mx: 1125
 μ : -23.9
 σ : 45.7

Channel 2
mn: -3037
mx: 2606
 μ : -27.2
 σ : 61.7

Processed Fri Dec 26 08:52:16 2014 by ELM ver.2012-10-06 from 001__elm20141226_074021__dat00.bin

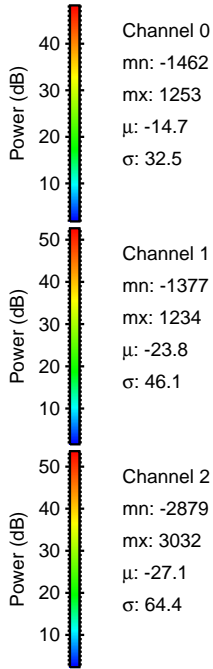
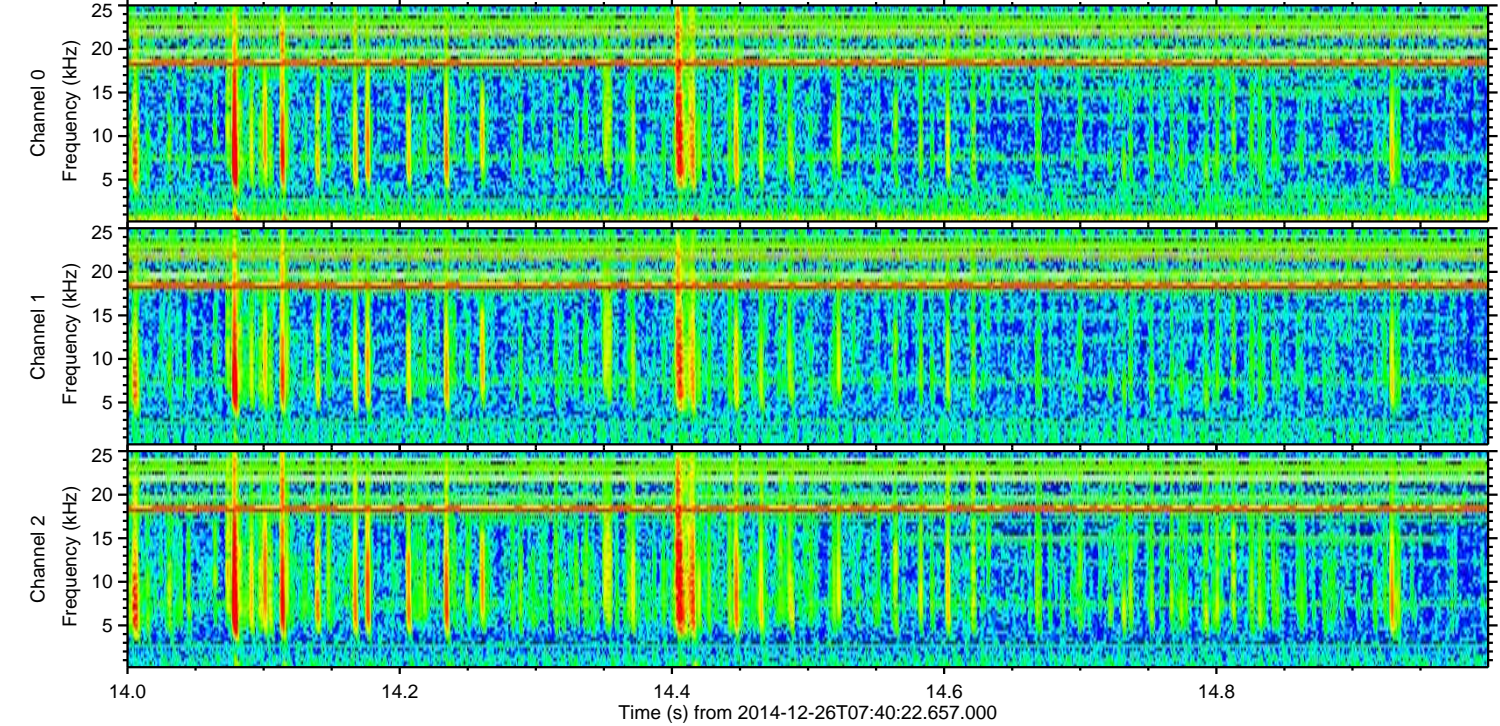
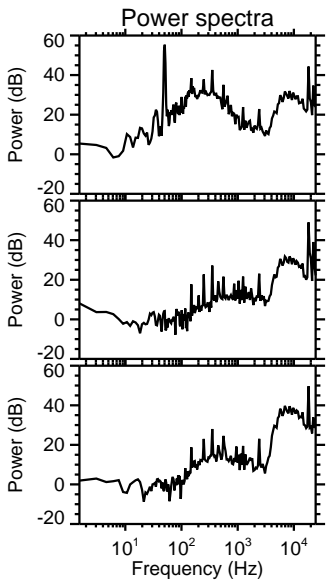
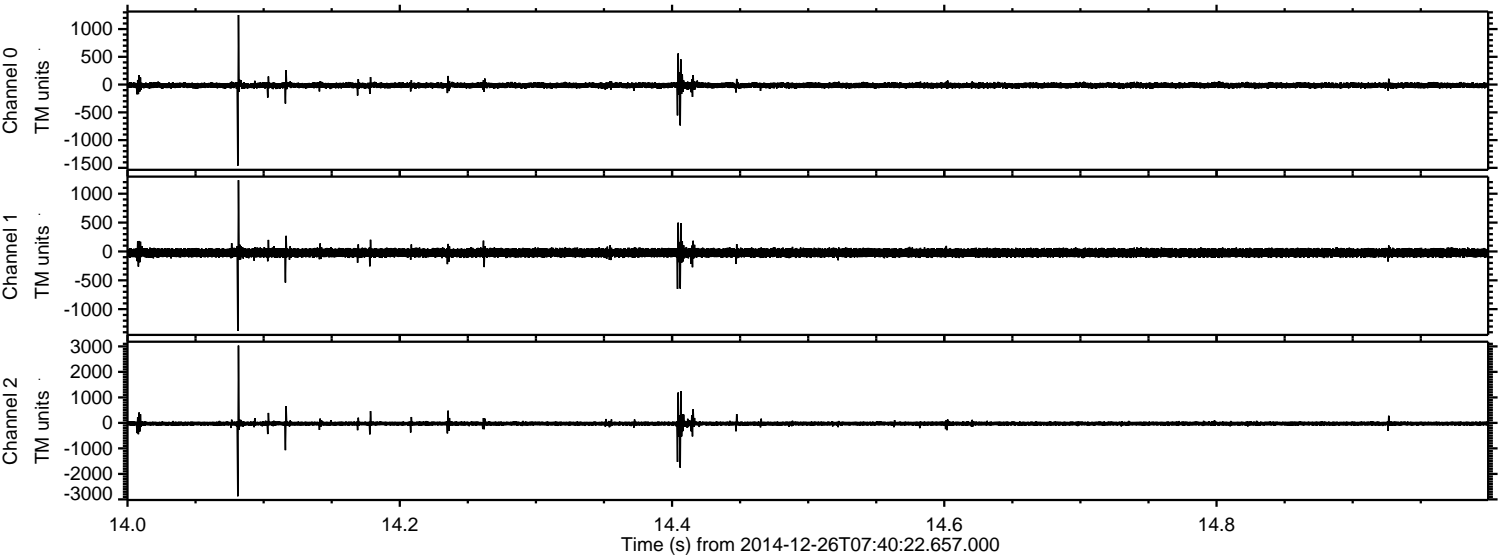

Processed Fri Dec 26 08:52:17 2014 by ELM ver.2012-10-06 from 001__elm20141226_074021__dat00.bin

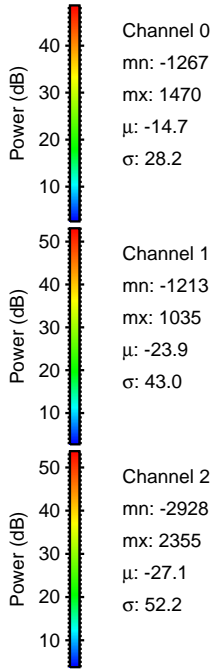
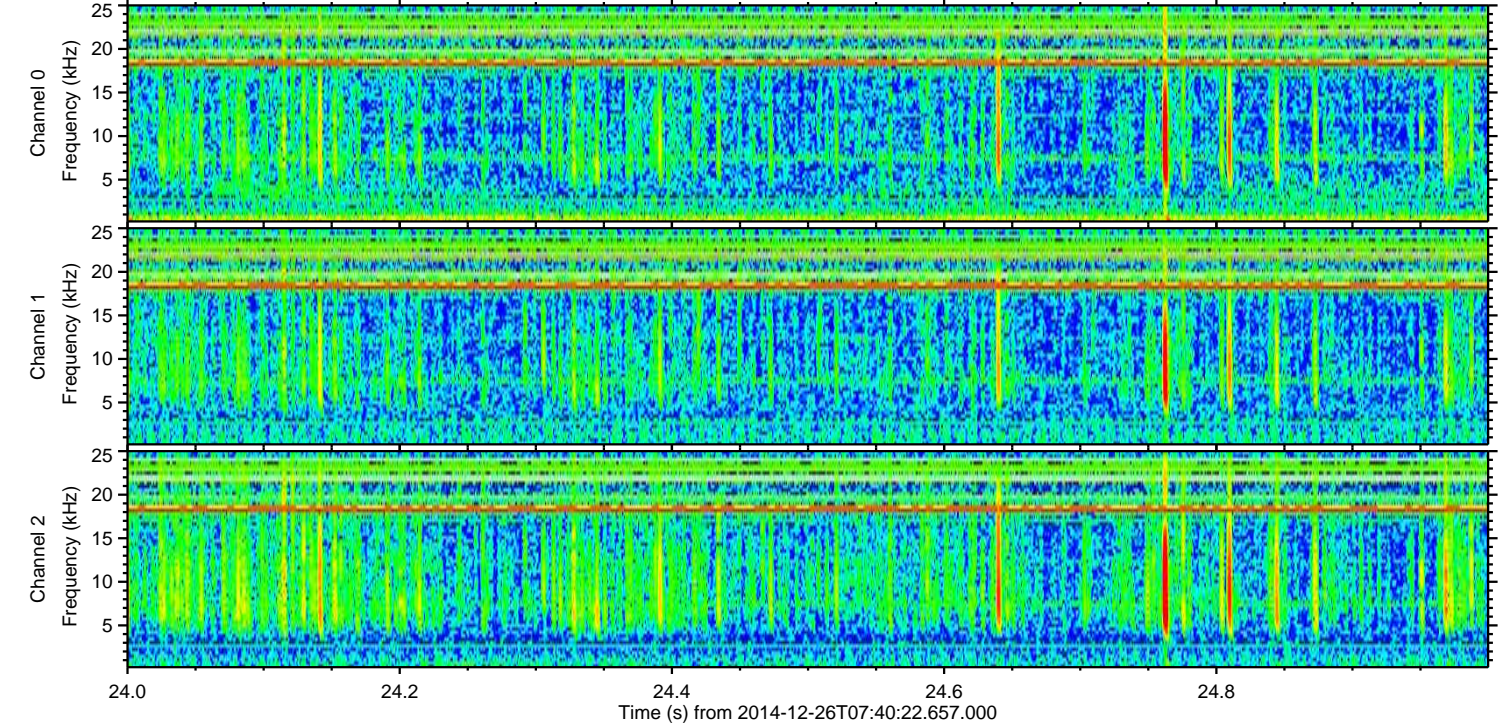
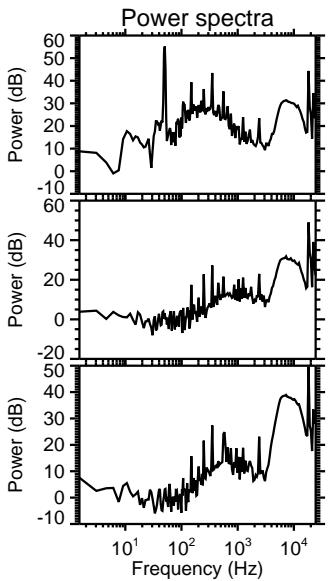
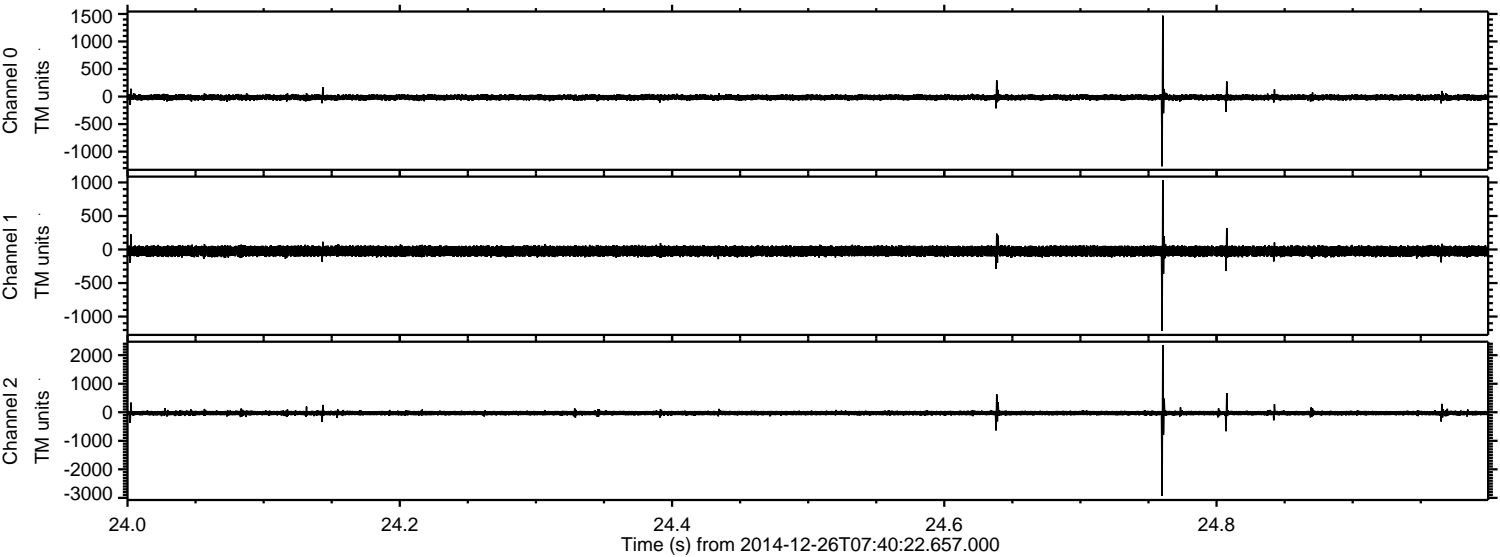

Processed Fri Dec 26 08:52:18 2014 by ELM ver.2012-10-06 from 001__elm20141226_074021__dat00.bin

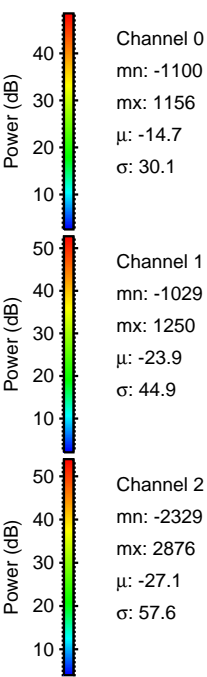
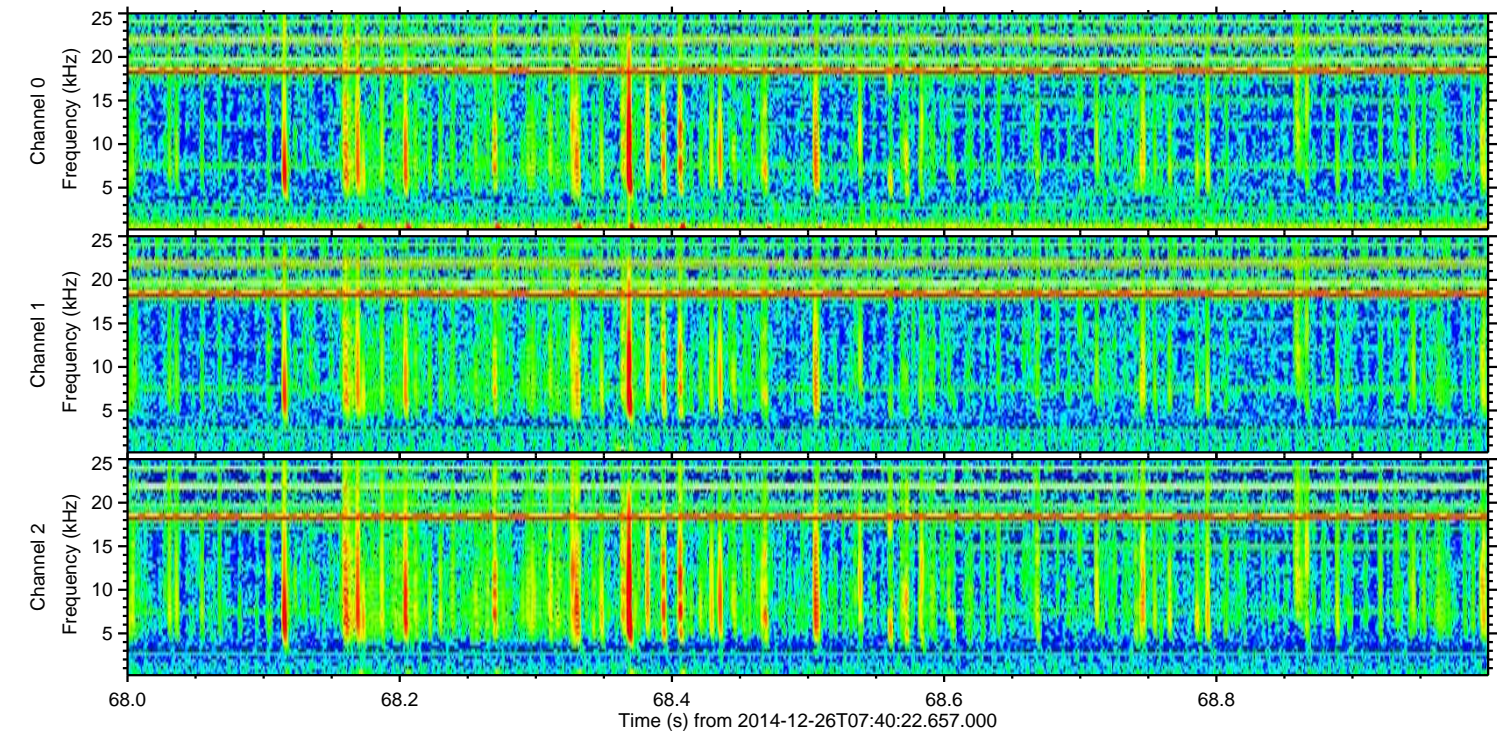
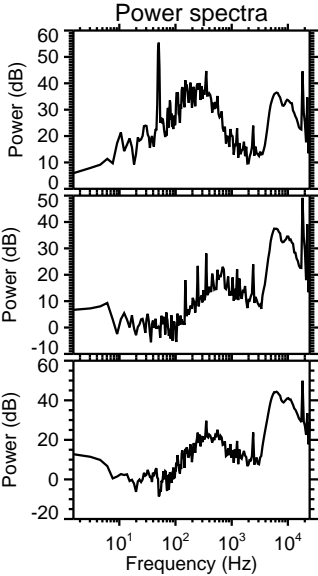
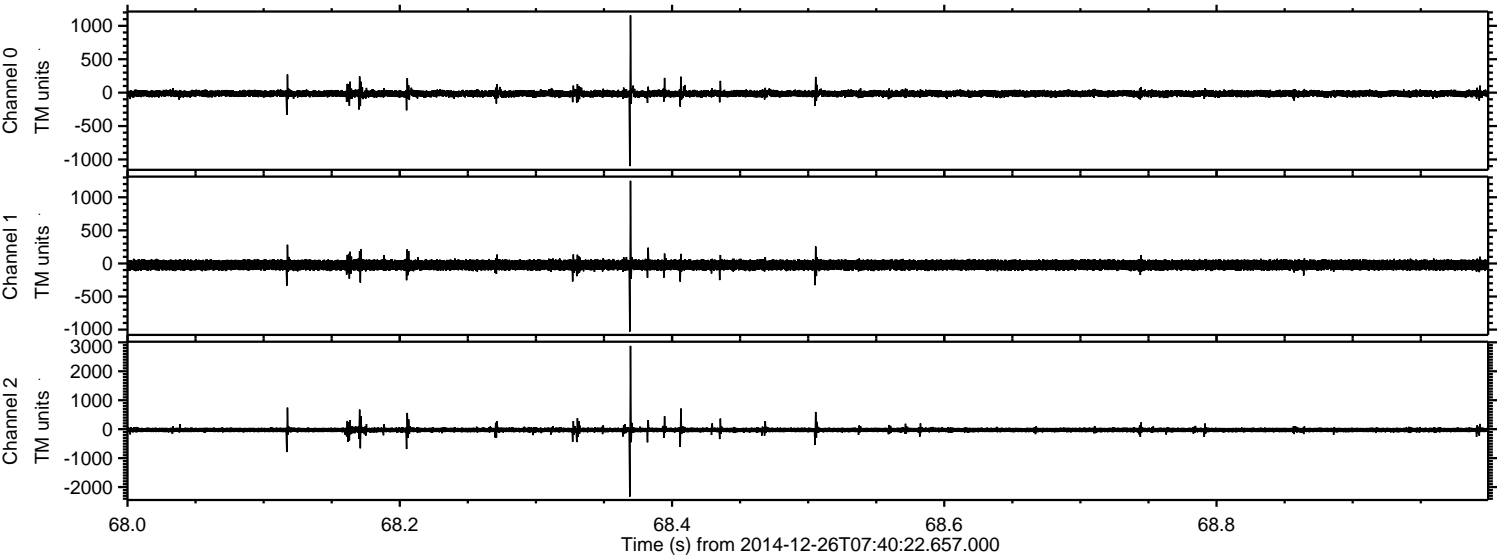

Processed Fri Dec 26 08:52:19 2014 by ELM ver.2012-10-06 from 001__elm20141226_074021__dat00.bin

