

# ELMAVAN 3D WAVEFORMS (Measured data sampled at 50 kHz) 49790 packets of 144 samples from 2014-12-26T07:25:22.198.999.

Processed Fri Dec 26 08:42:32 2014 by ELM ver.2012-10-06 from 001\_\_elm20141226\_072521\_\_dat00.bin

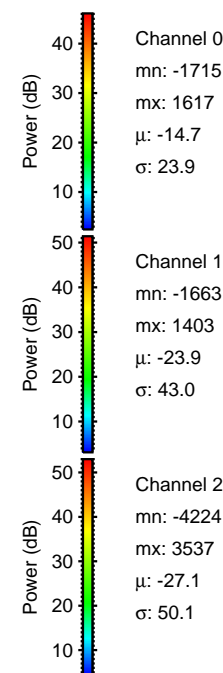

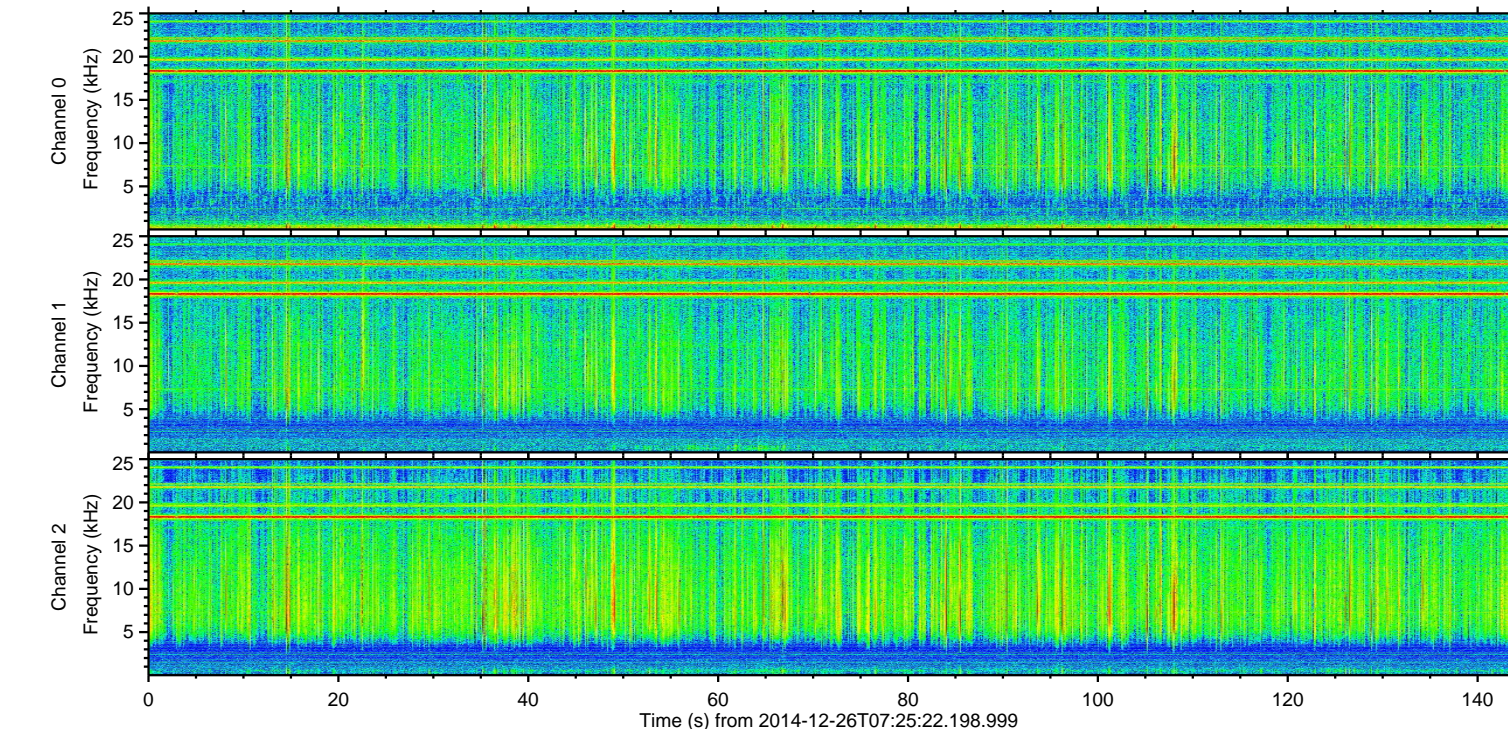
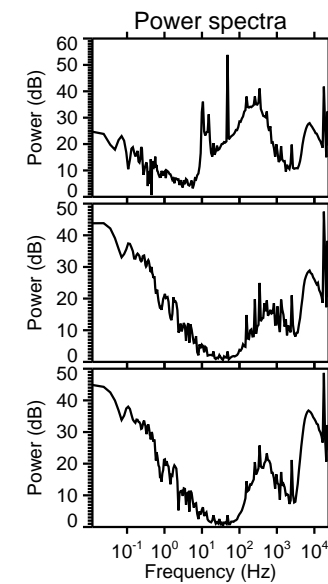
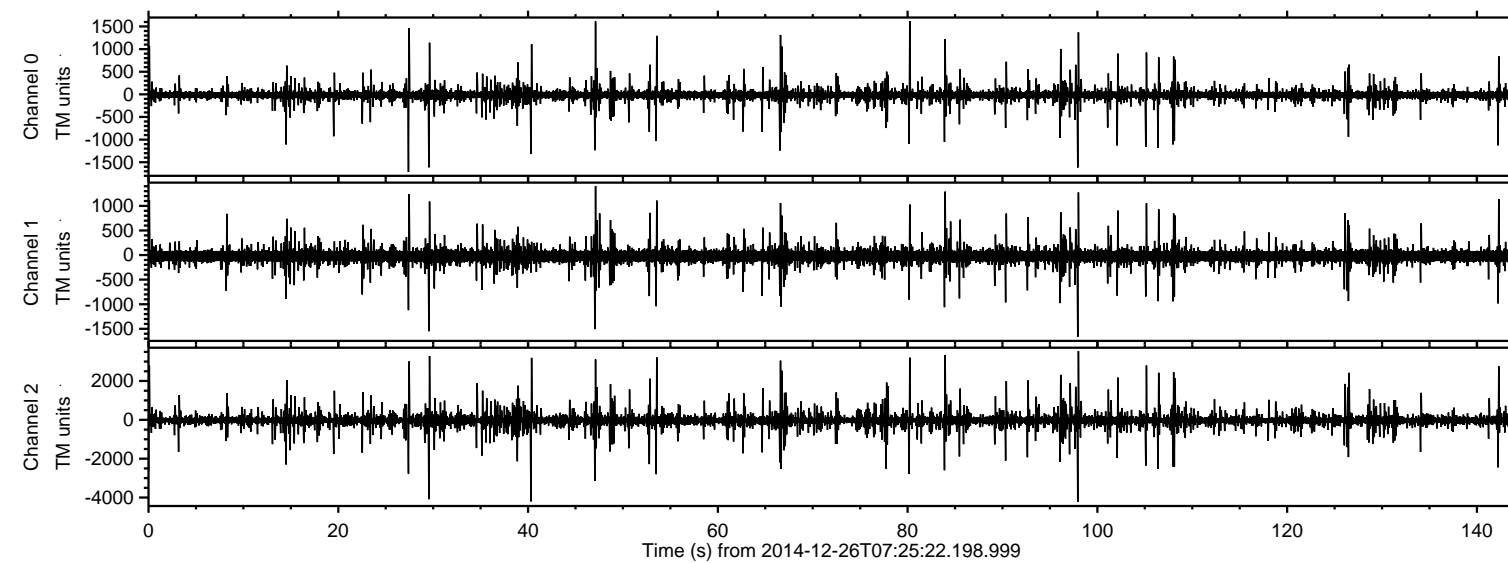

ELMAVAN 3D WAVEFORMS (Measured data sampled at 50 kHz) 49790 packets of 144 samples from 2014-12-26T07:25:22.198.999. Part 98/144

Processed Fri Dec 26 08:42:45 2014 by ELM ver.2012-10-06 from 001\_\_elm20141226\_072521\_\_dat00.bin

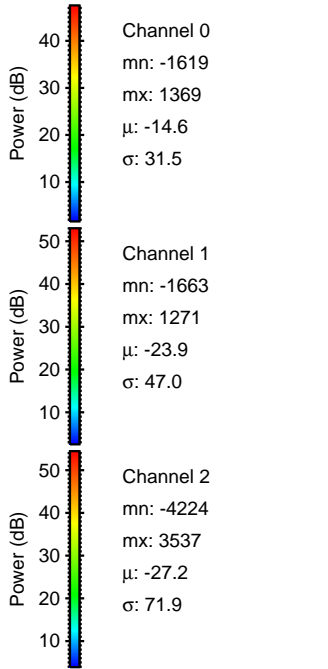
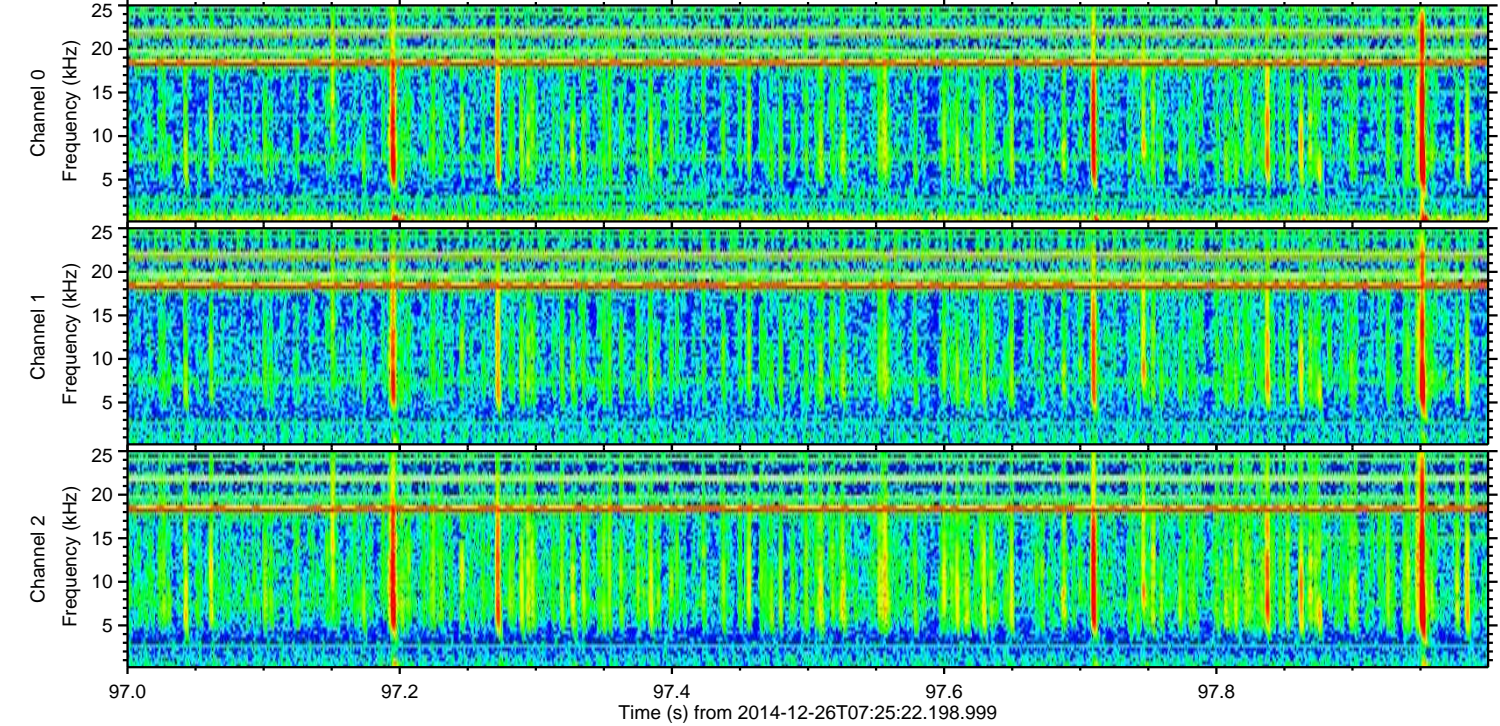
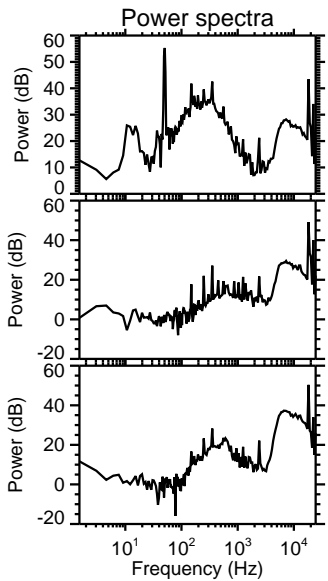
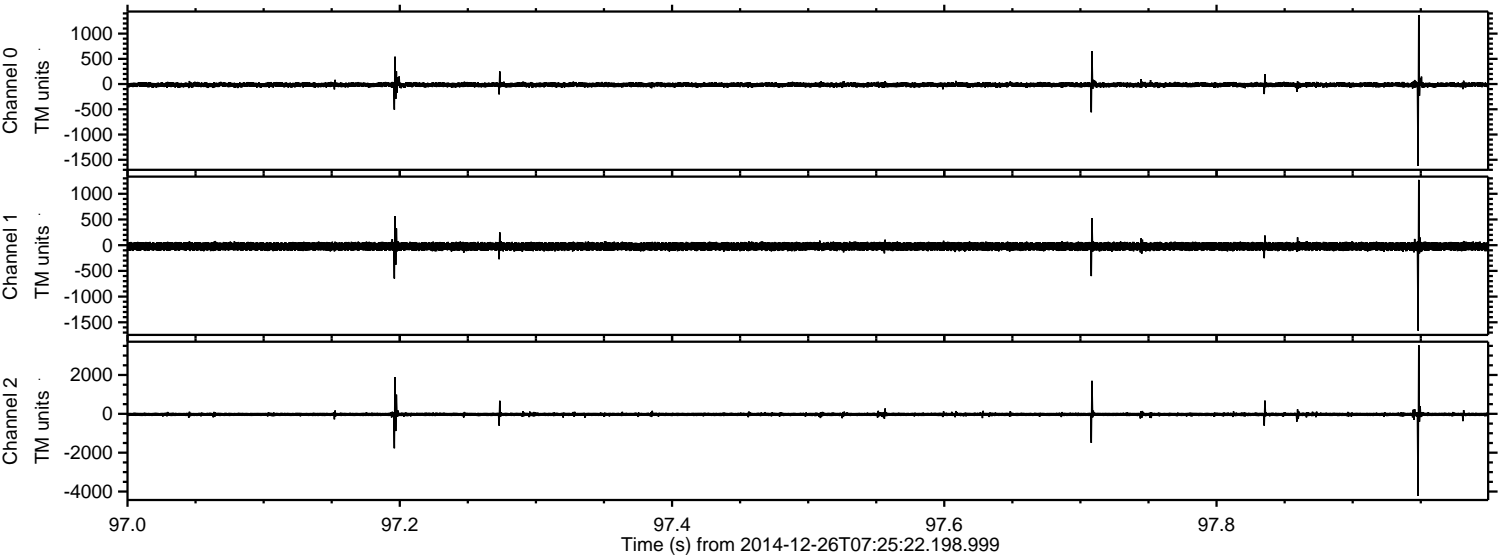



Processed Fri Dec 26 08:42:45 2014 by ELM ver.2012-10-06 from 001\_\_elm20141226\_072521\_\_dat00.bin

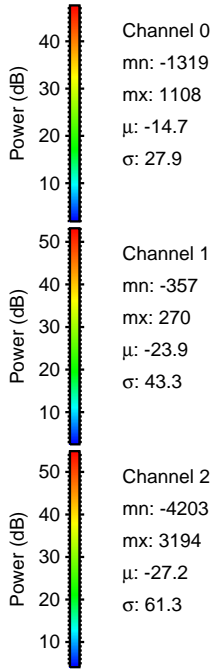
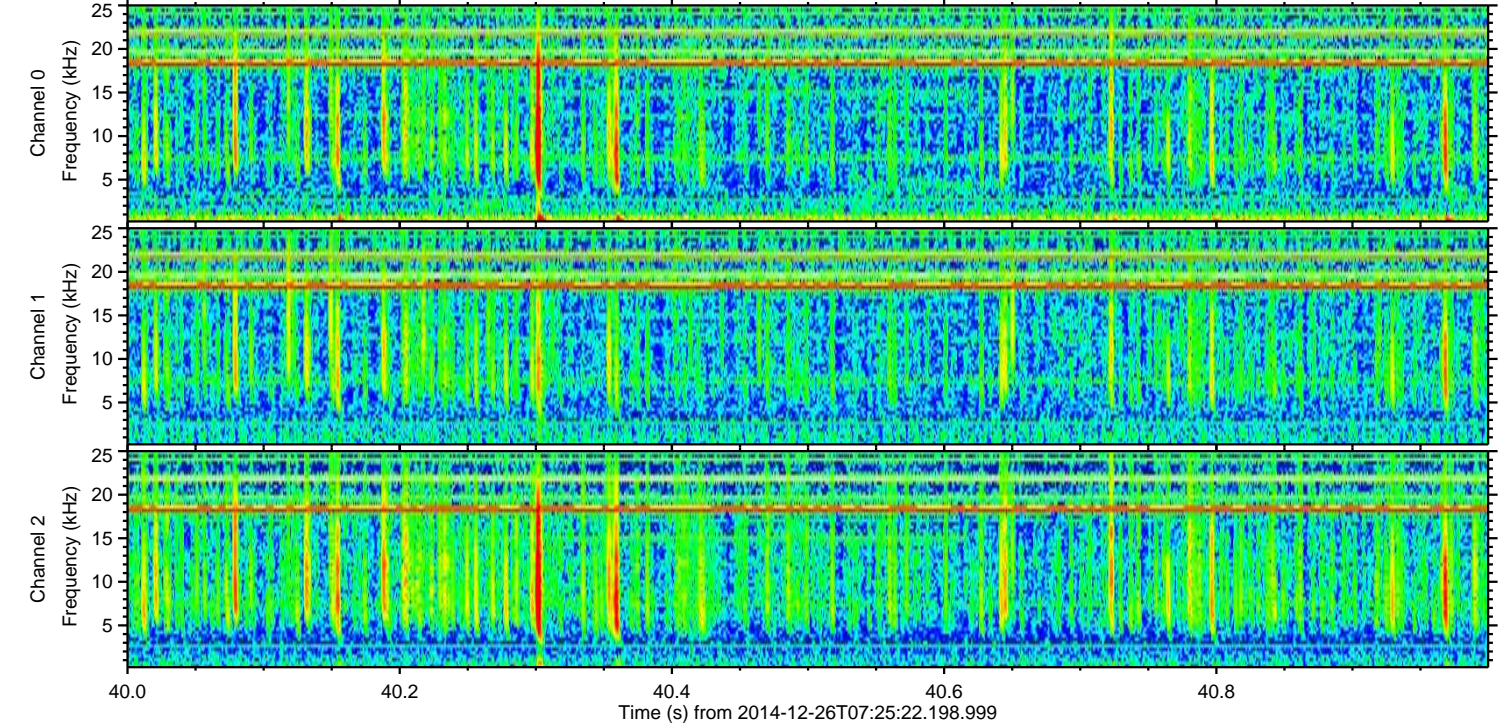
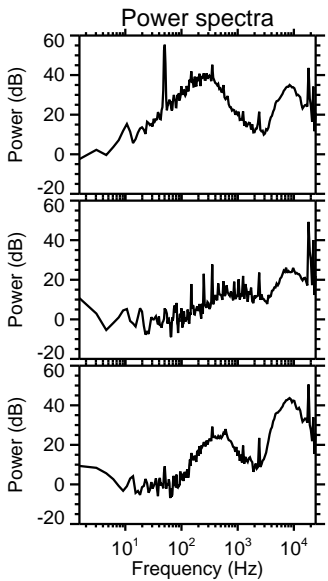
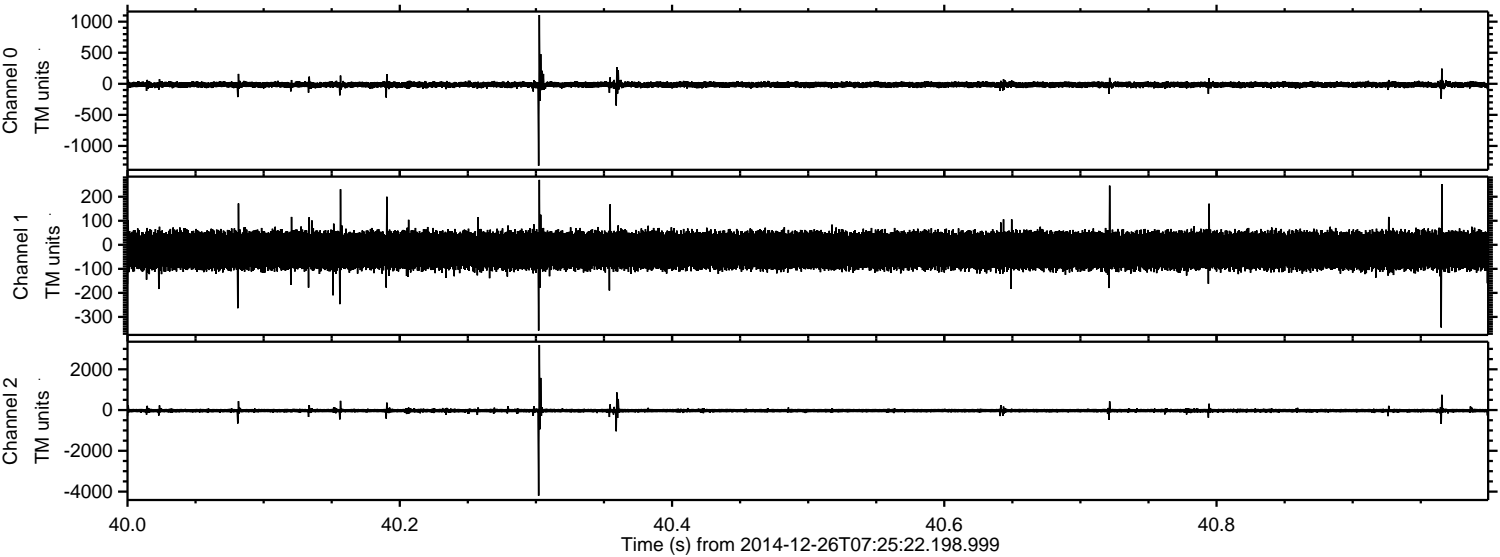

Channel 0  
mn: -1319  
mx: 1108  
 $\mu$ : -14.7  
 $\sigma$ : 27.9

Channel 1  
mn: -357  
mx: 270  
 $\mu$ : -23.9  
 $\sigma$ : 43.3

Channel 2  
mn: -4203  
mx: 3194  
 $\mu$ : -27.2  
 $\sigma$ : 61.3



ELMAVAN 3D WAVEFORMS (Measured data sampled at 50 kHz) 49790 packets of 144 samples from 2014-12-26T07:25:22.198.999. Part 30/144

Processed Fri Dec 26 08:42:46 2014 by ELM ver.2012-10-06 from 001\_\_elm20141226\_072521\_\_dat00.bin

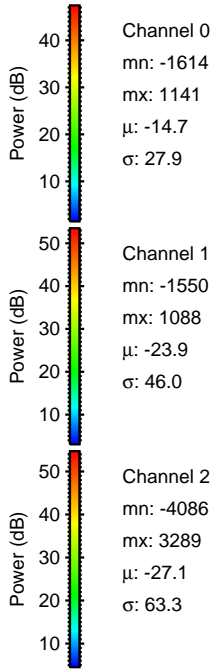
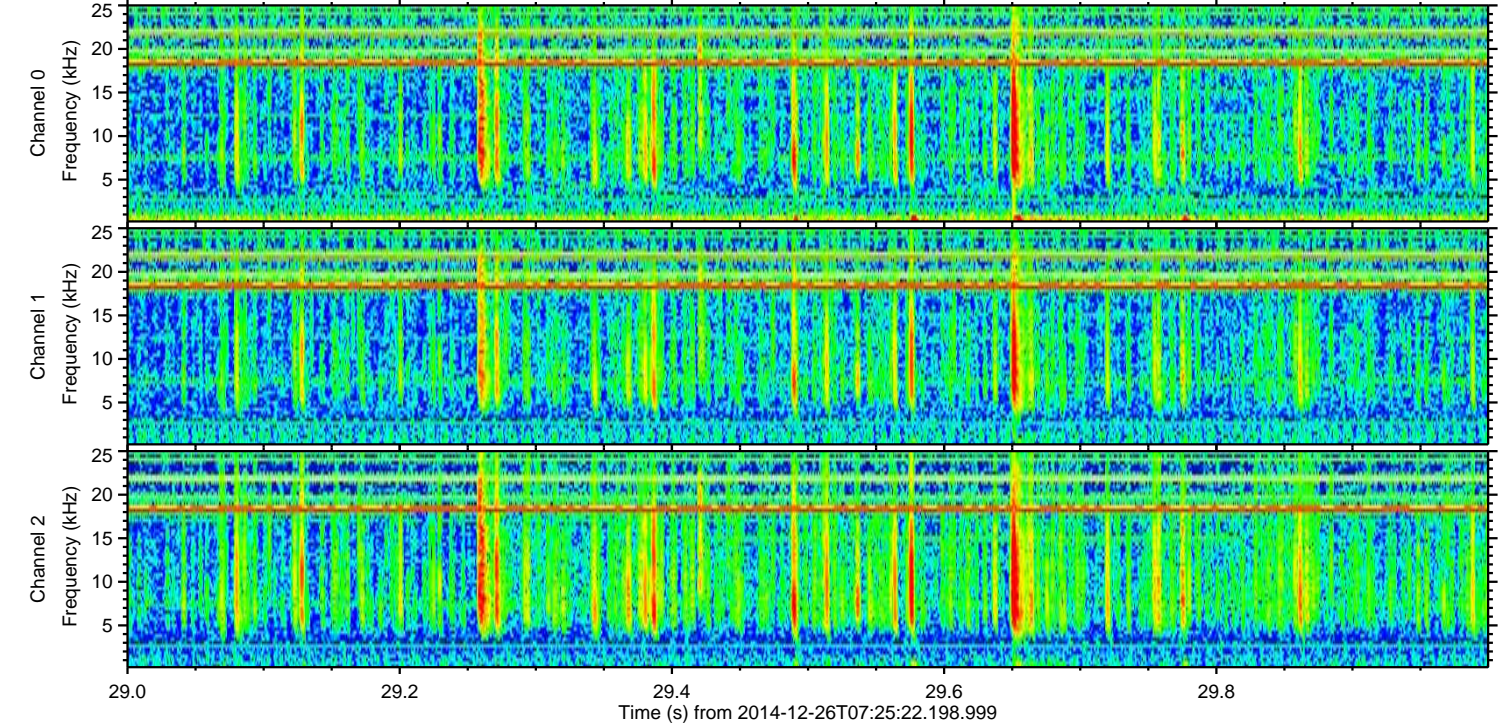
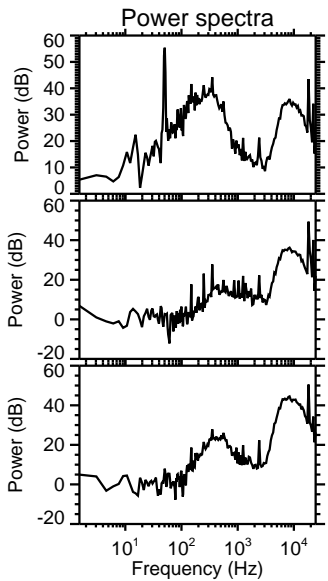
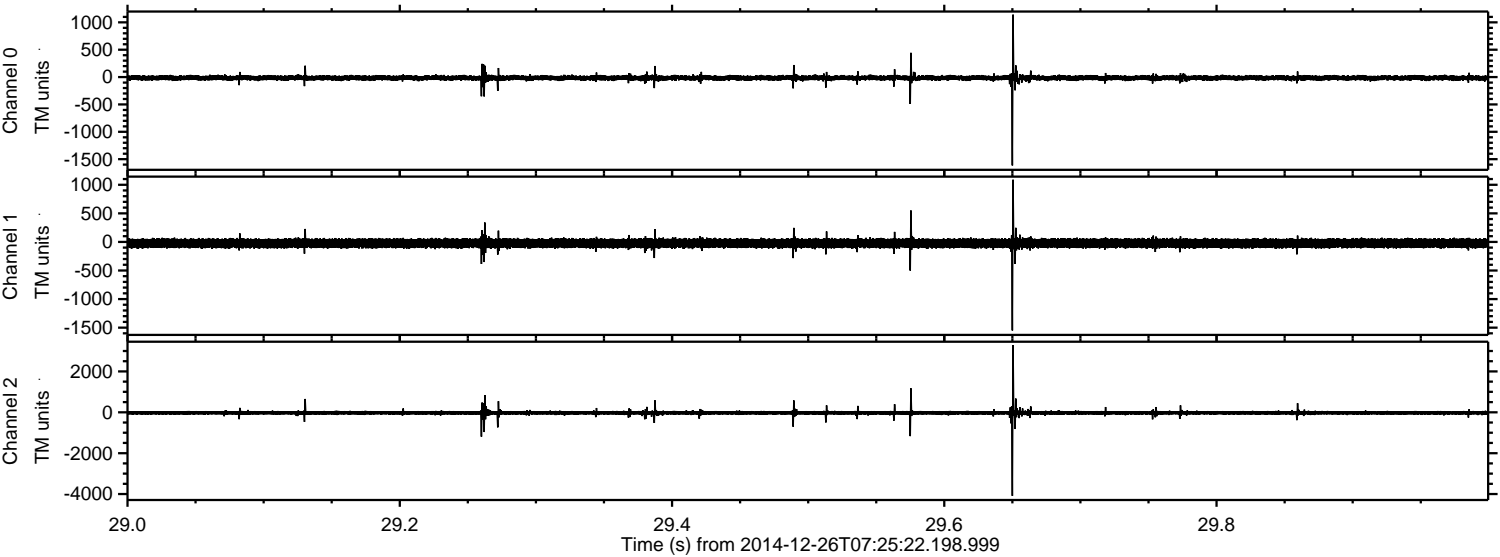



Processed Fri Dec 26 08:42:47 2014 by ELM ver.2012-10-06 from 001\_\_elm20141226\_072521\_\_dat00.bin

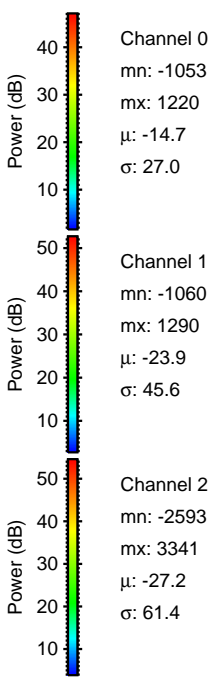
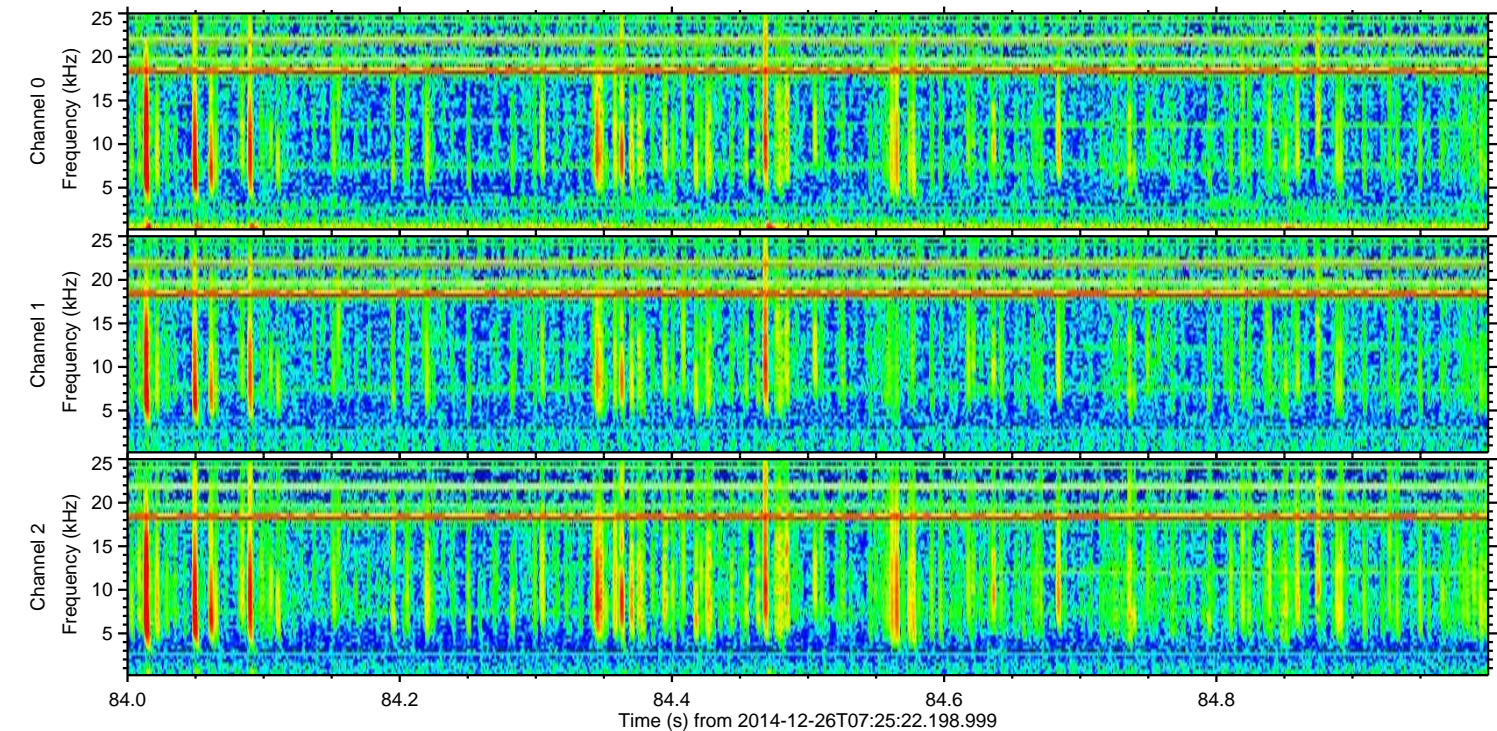
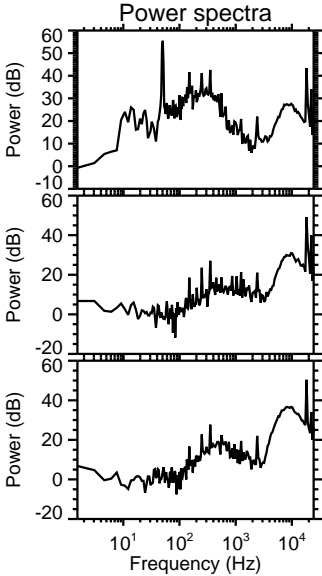
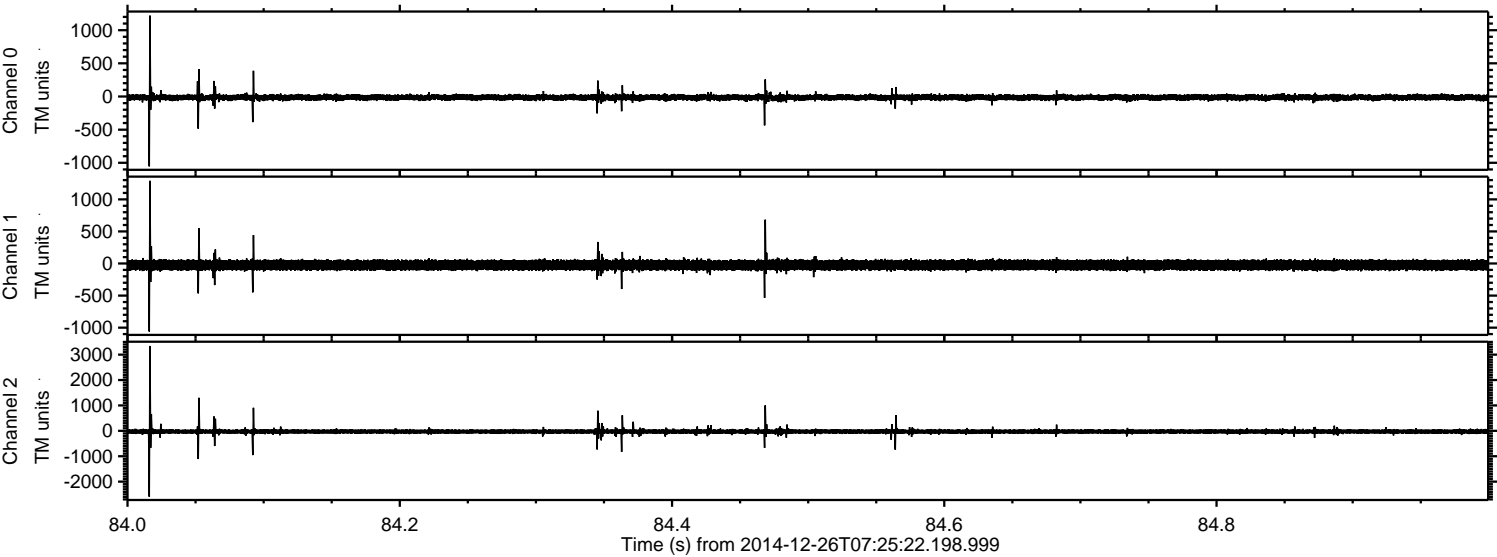



Processed Fri Dec 26 08:42:48 2014 by ELM ver.2012-10-06 from 001\_\_elm20141226\_072521\_\_dat00.bin

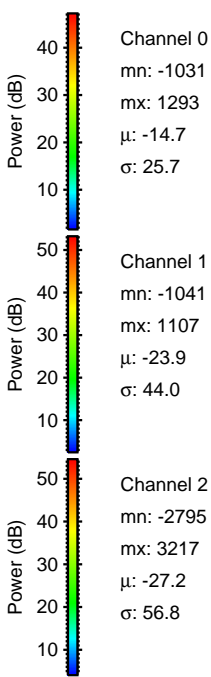
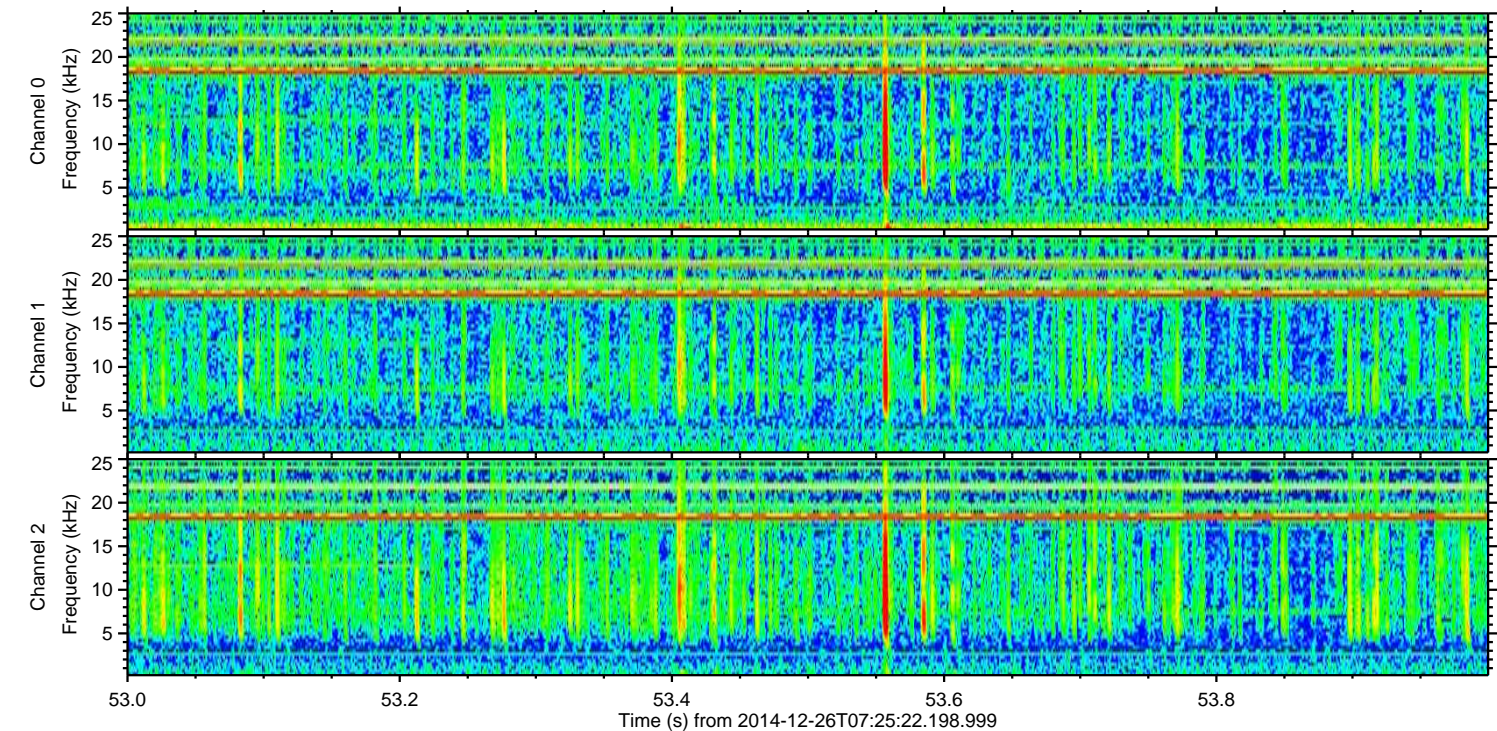
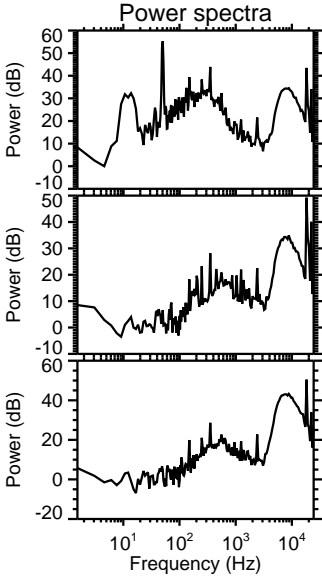
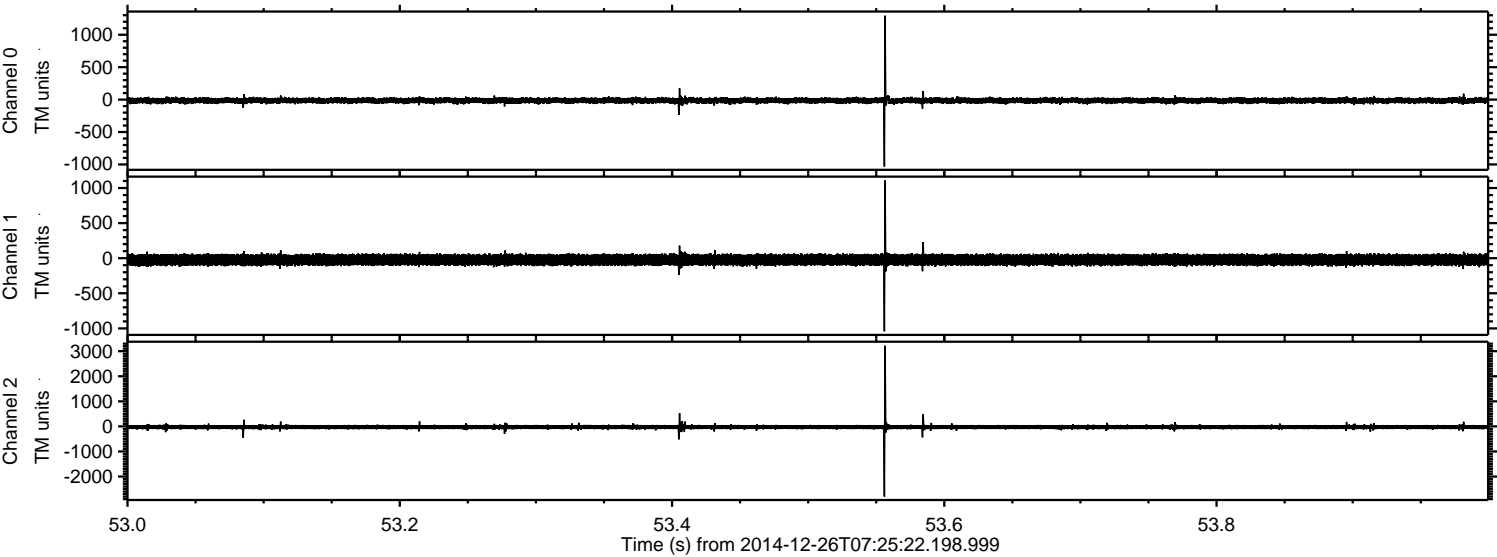



Processed Fri Dec 26 08:42:49 2014 by ELM ver.2012-10-06 from 001\_\_elm20141226\_072521\_\_dat00.bin

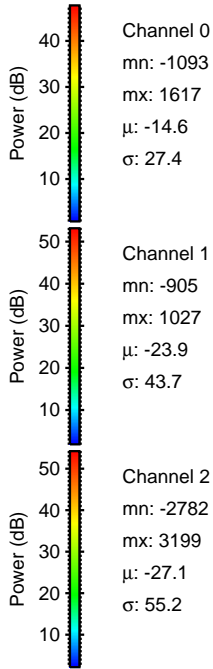
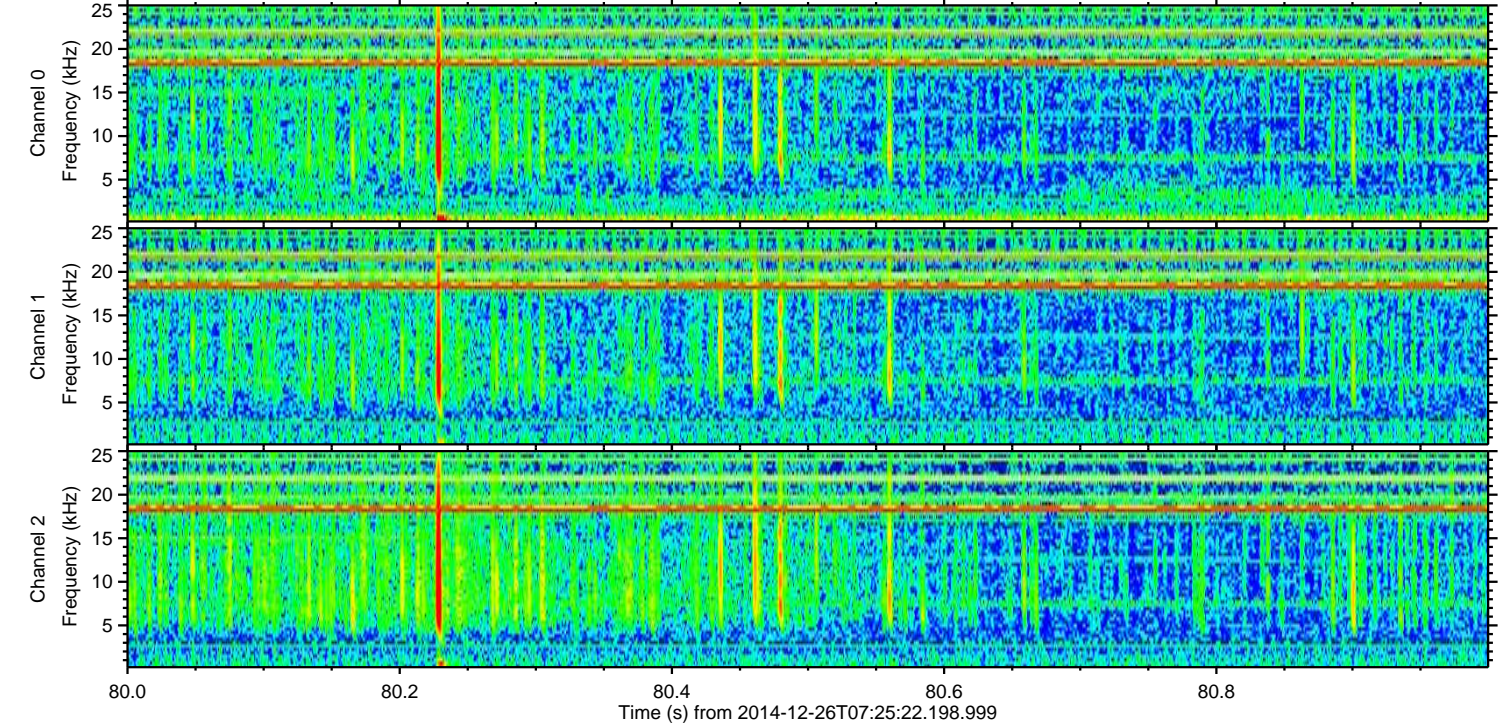
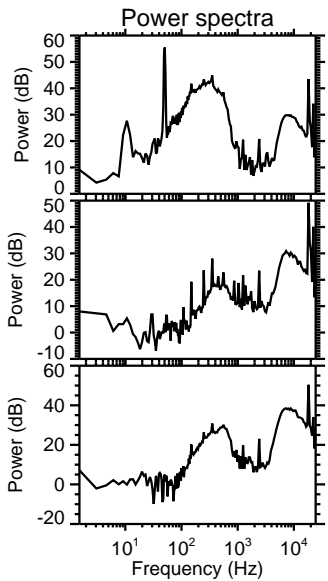
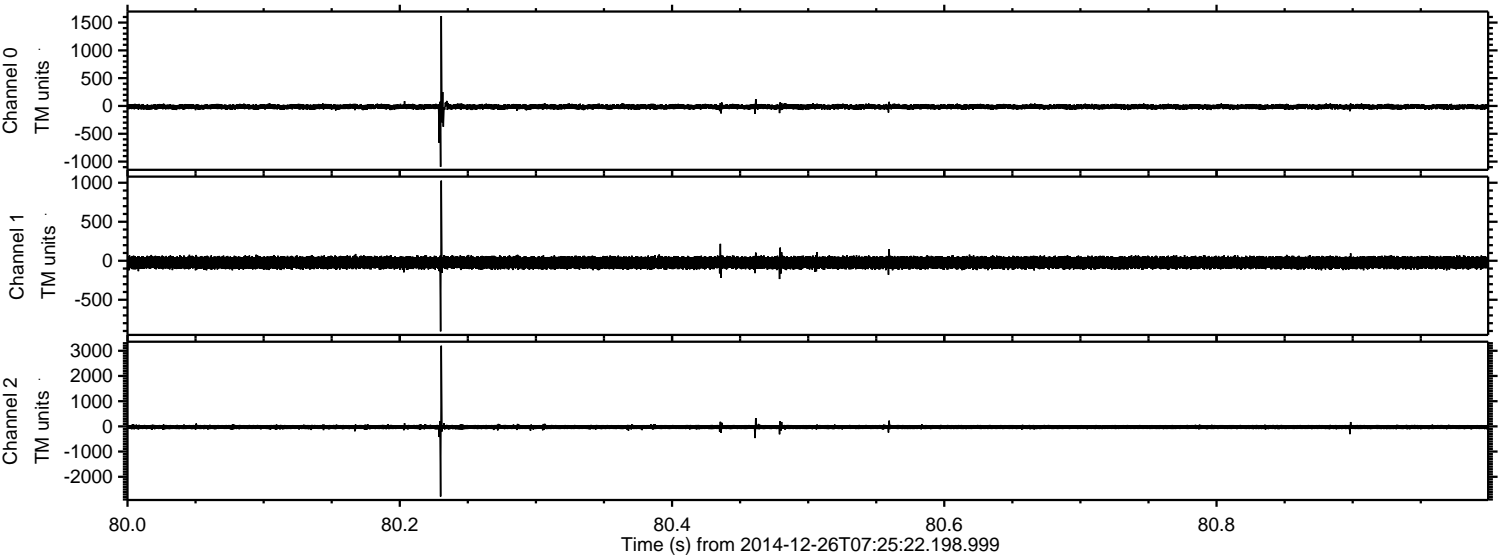



ELMAVAN 3D WAVEFORMS (Measured data sampled at 50 kHz) 49790 packets of 144 samples from 2014-12-26T07:25:22.198.999. Part 48/144

Processed Fri Dec 26 08:42:50 2014 by ELM ver.2012-10-06 from 001\_\_elm20141226\_072521\_\_dat00.bin

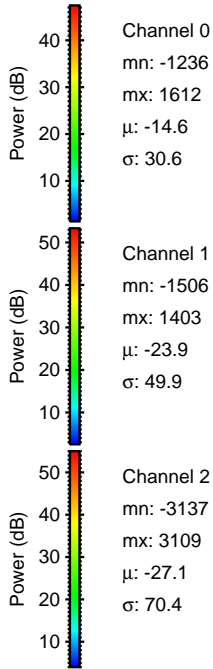
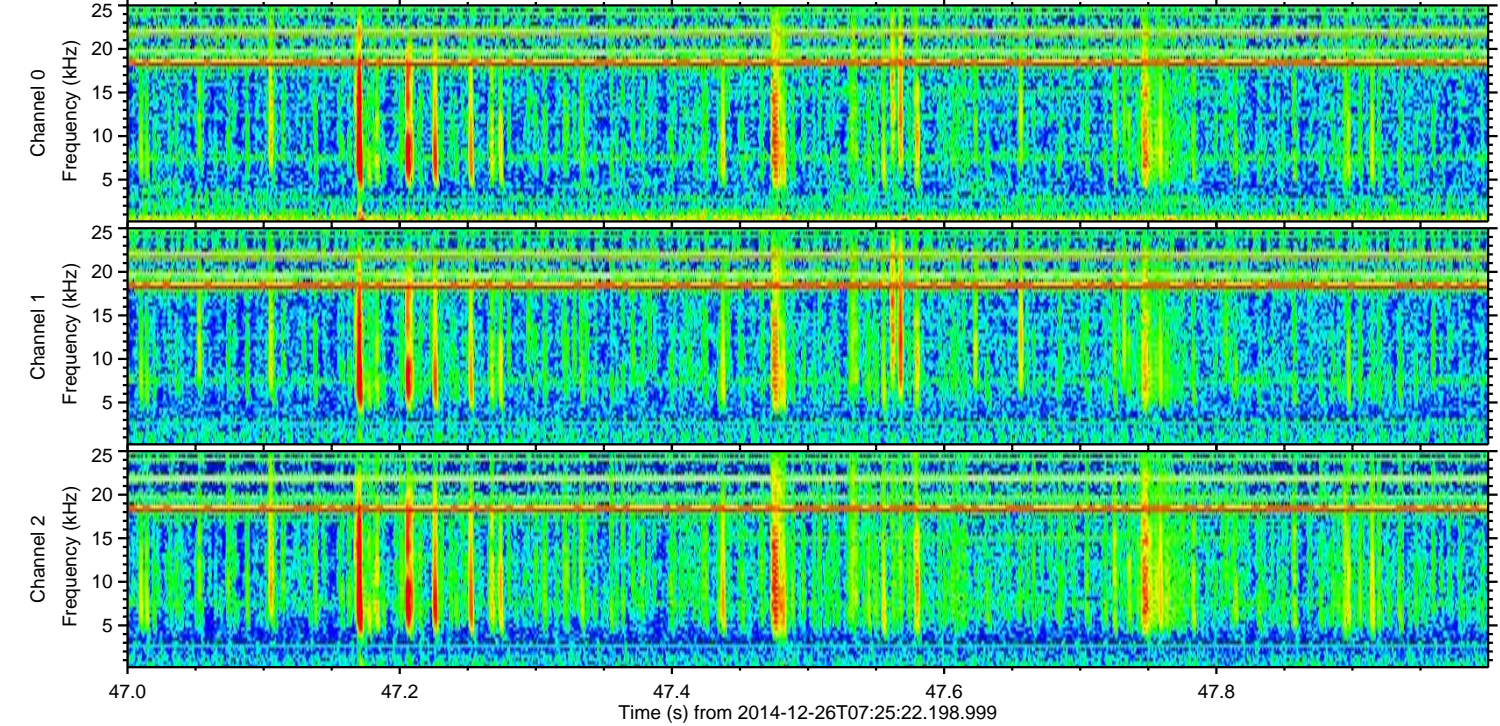
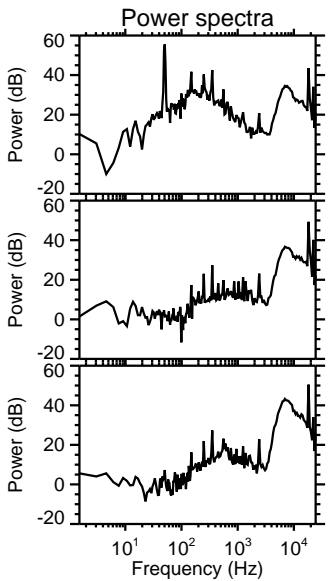
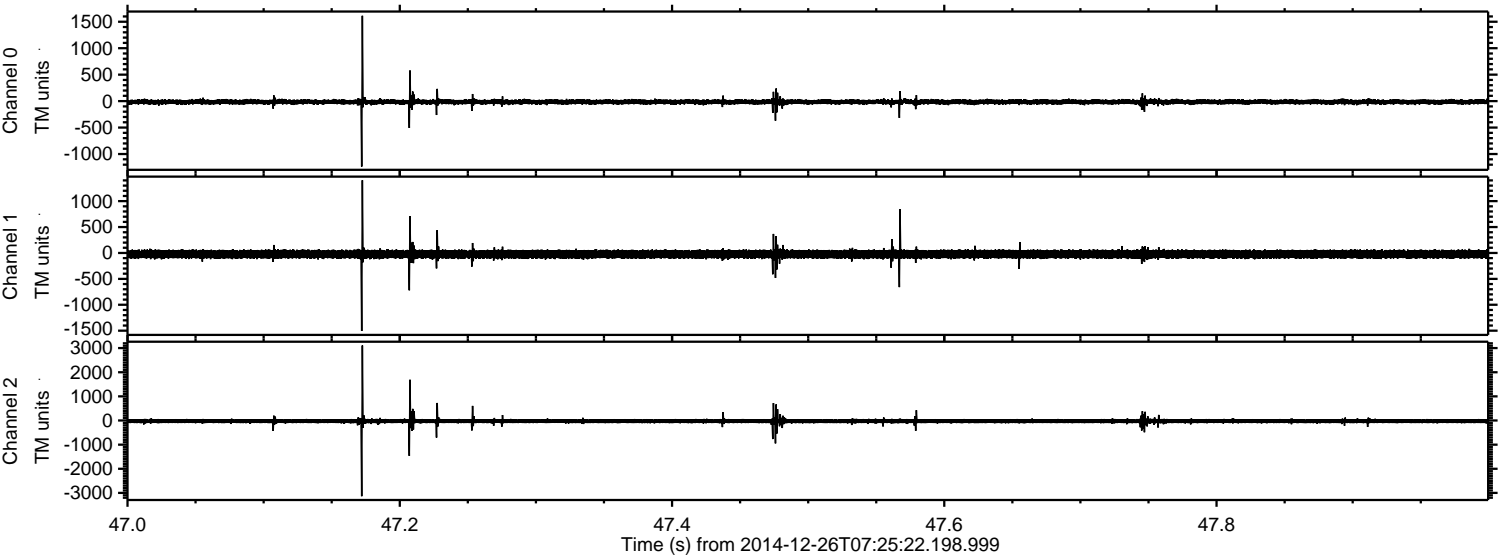



Processed Fri Dec 26 08:42:51 2014 by ELM ver.2012-10-06 from 001\_\_elm20141226\_072521\_\_dat00.bin

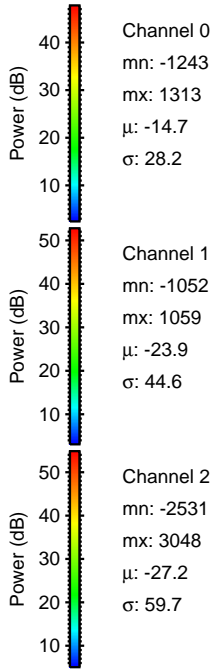
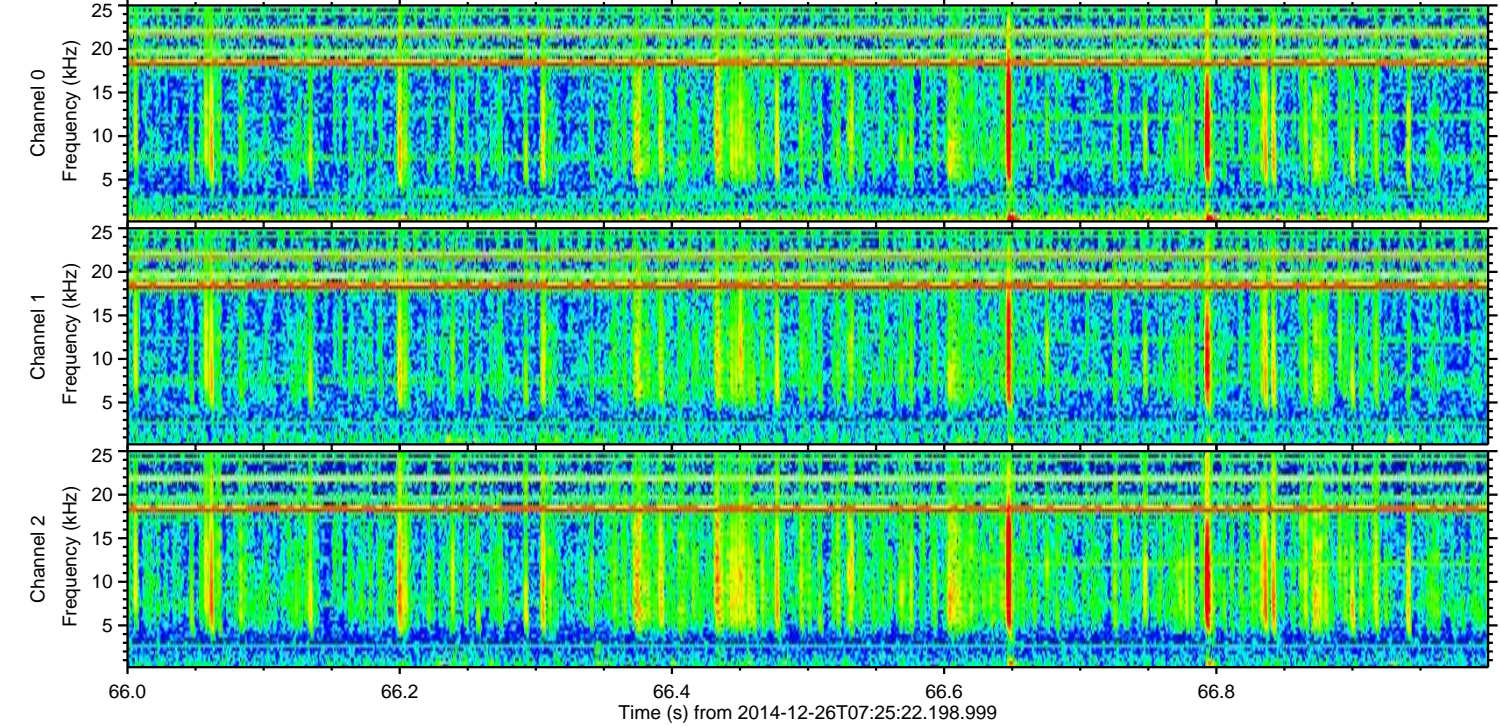
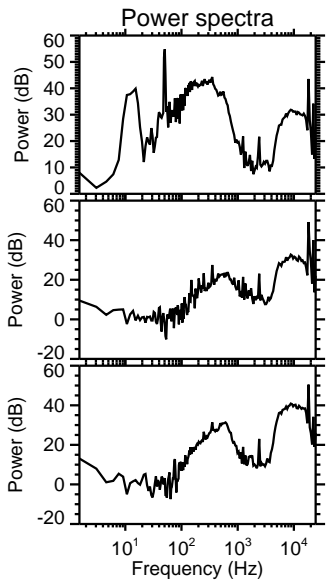
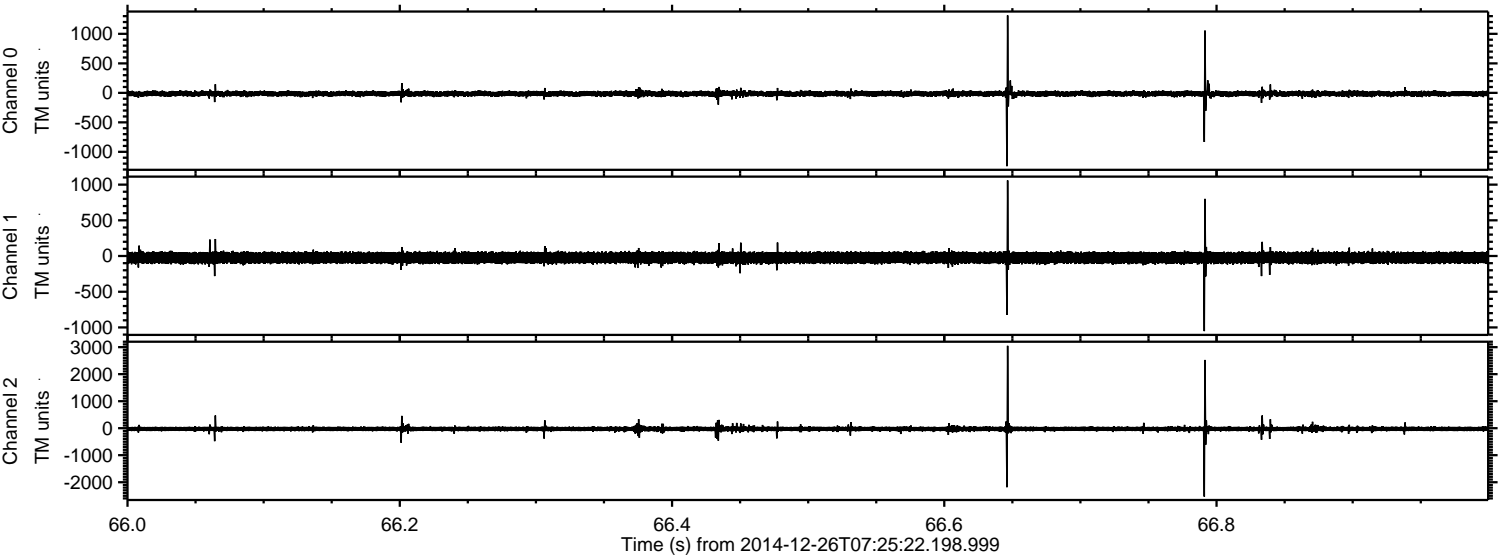

Channel 0  
mn: -1243  
mx: 1313  
 $\mu$ : -14.7  
 $\sigma$ : 28.2

Channel 1  
mn: -1052  
mx: 1059  
 $\mu$ : -23.9  
 $\sigma$ : 44.6

Channel 2  
mn: -2531  
mx: 3048  
 $\mu$ : -27.2  
 $\sigma$ : 59.7



Processed Fri Dec 26 08:42:52 2014 by ELM ver.2012-10-06 from 001\_\_elm20141226\_072521\_\_dat00.bin

