

ELMAVAN 3D WAVEFORMS (Measured data sampled at 50 kHz) 49752 packets of 144 samples from 2014-12-26T07:00:21.438.000.

Processed Fri Dec 26 08:14:25 2014 by ELM ver.2012-10-06 from 001__elm20141226_070020__dat00.bin

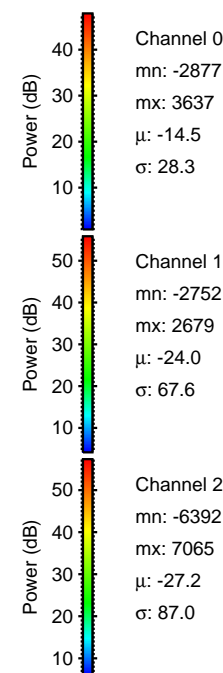

Processed Fri Dec 26 08:14:37 2014 by ELM ver.2012-10-06 from 001__elm20141226_070020__dat00.bin

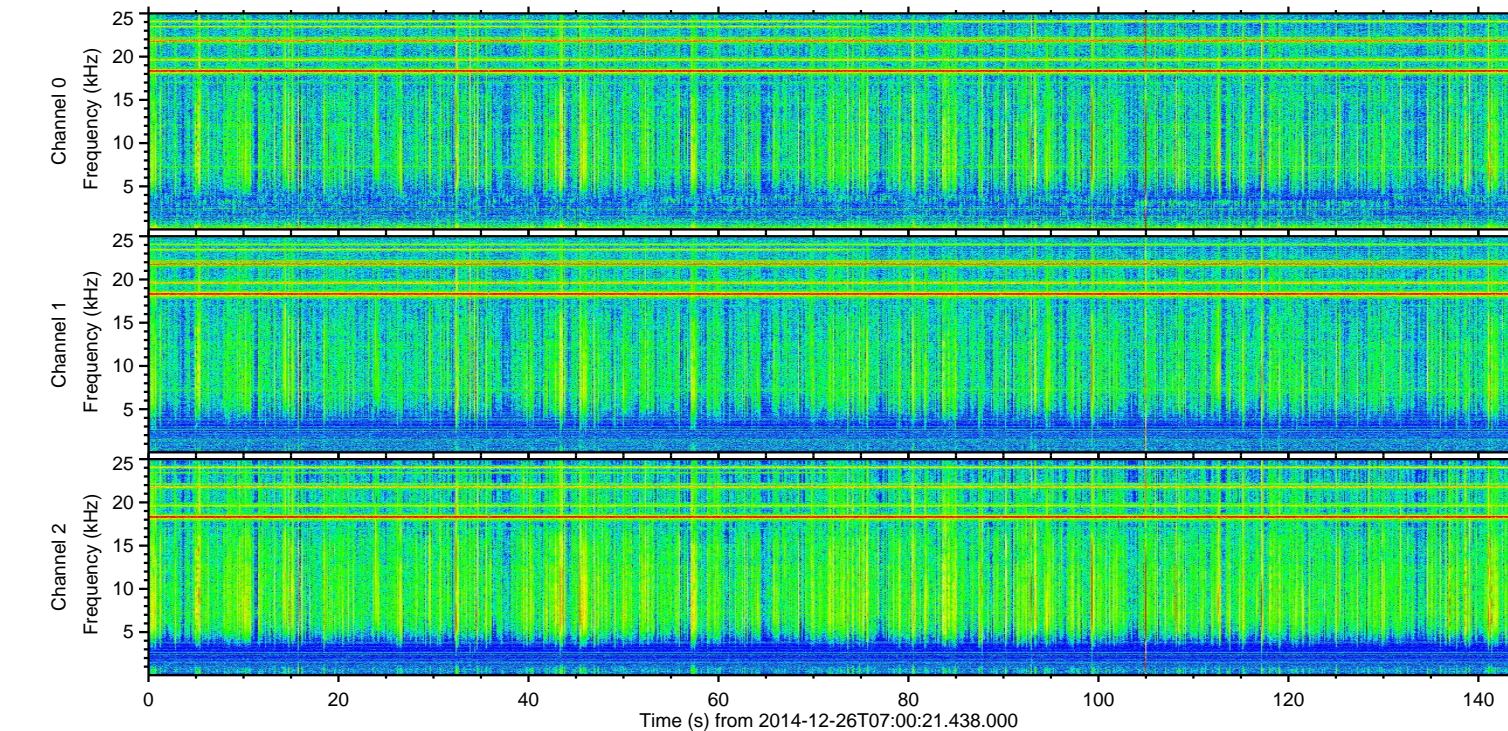
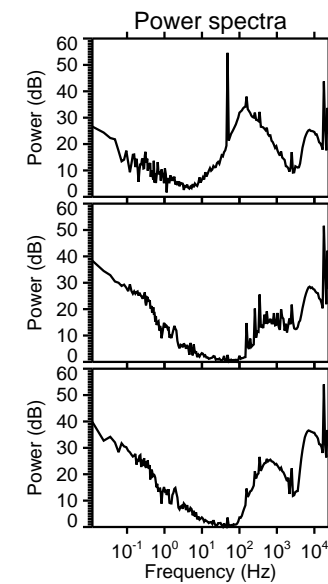
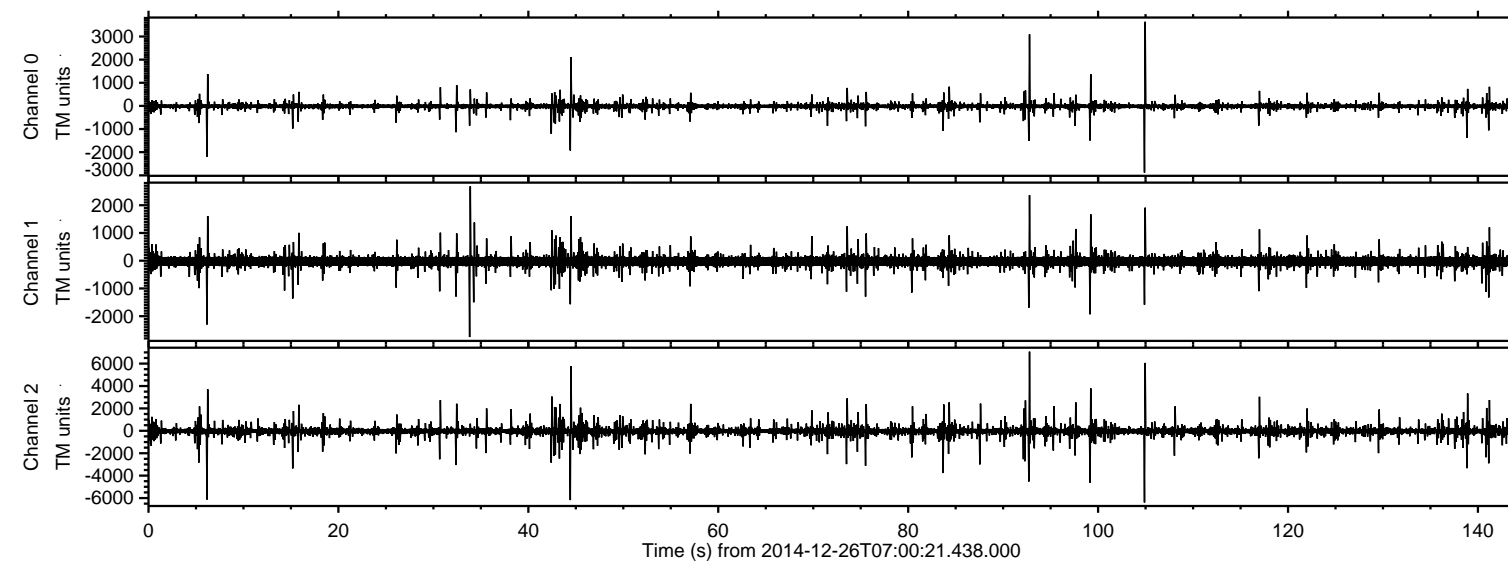
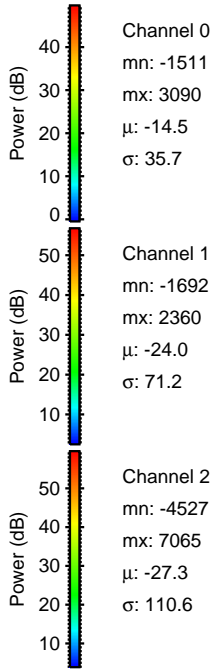
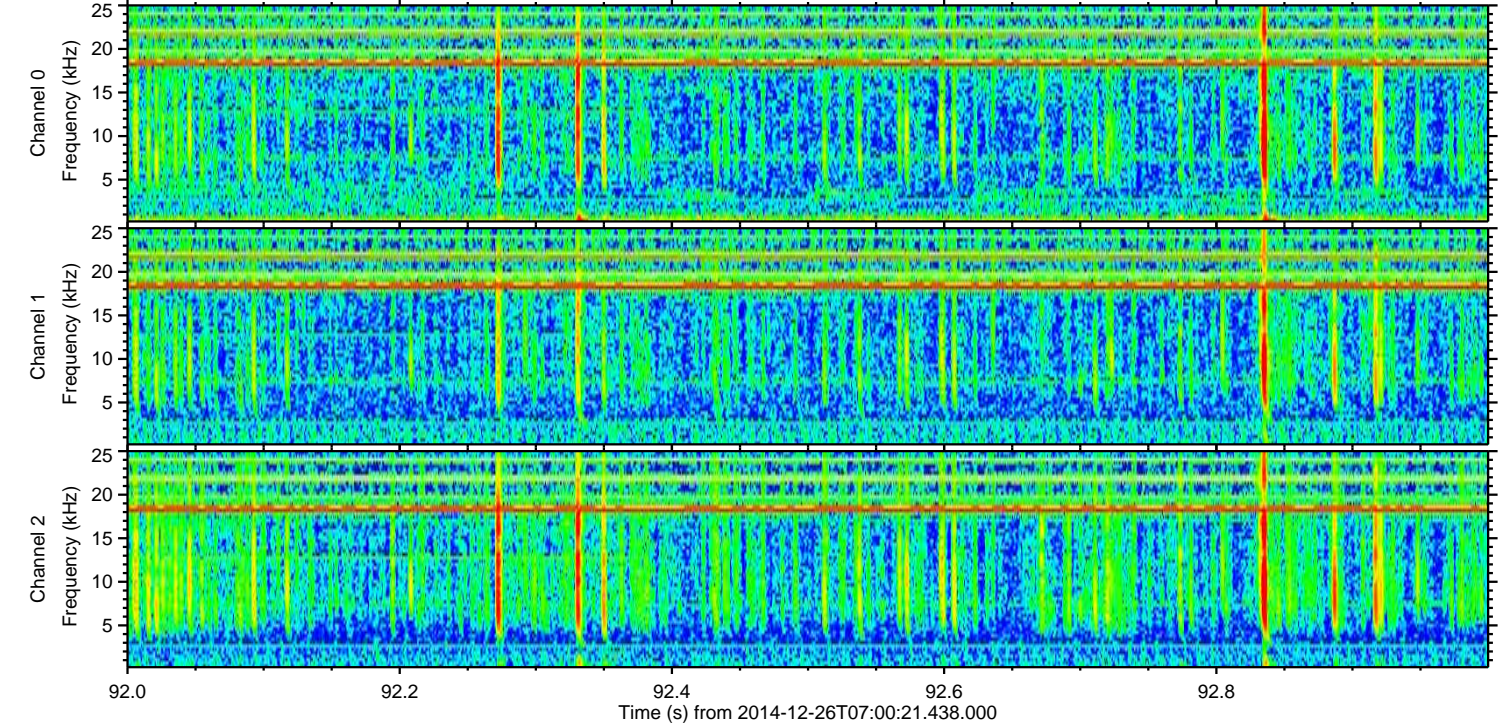
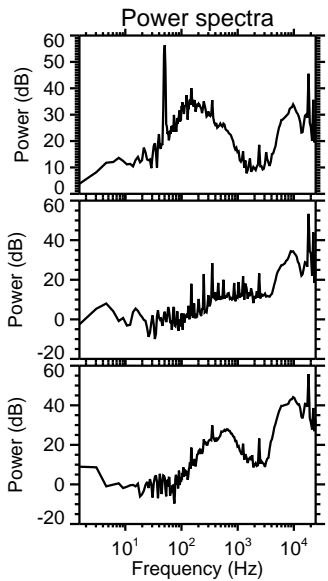
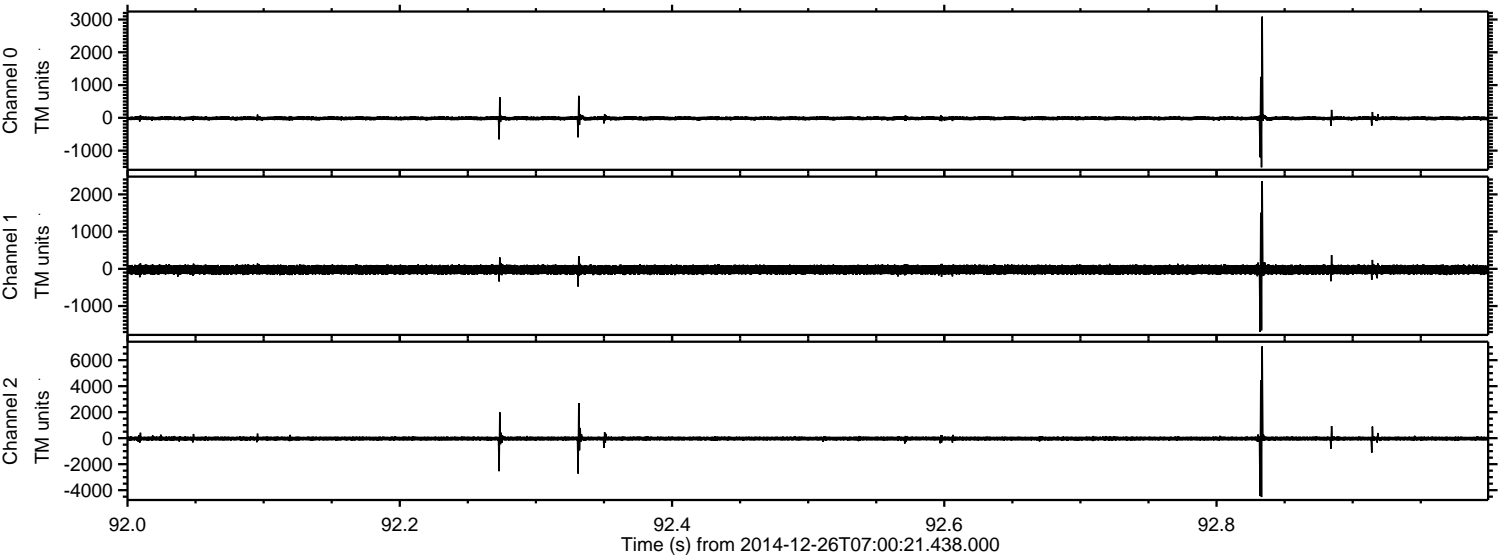

ELMAVAN 3D WAVEFORMS (Measured data sampled at 50 kHz) 49752 packets of 144 samples from 2014-12-26T07:00:21.438.000. Part 105/144

Processed Fri Dec 26 08:14:38 2014 by ELM ver.2012-10-06 from 001__elm20141226_070020__dat00.bin

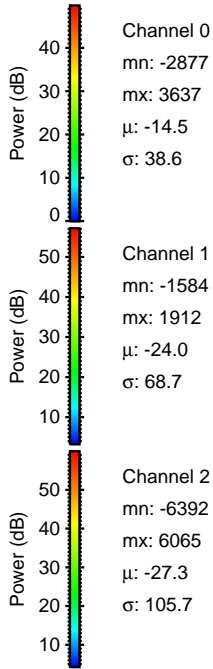
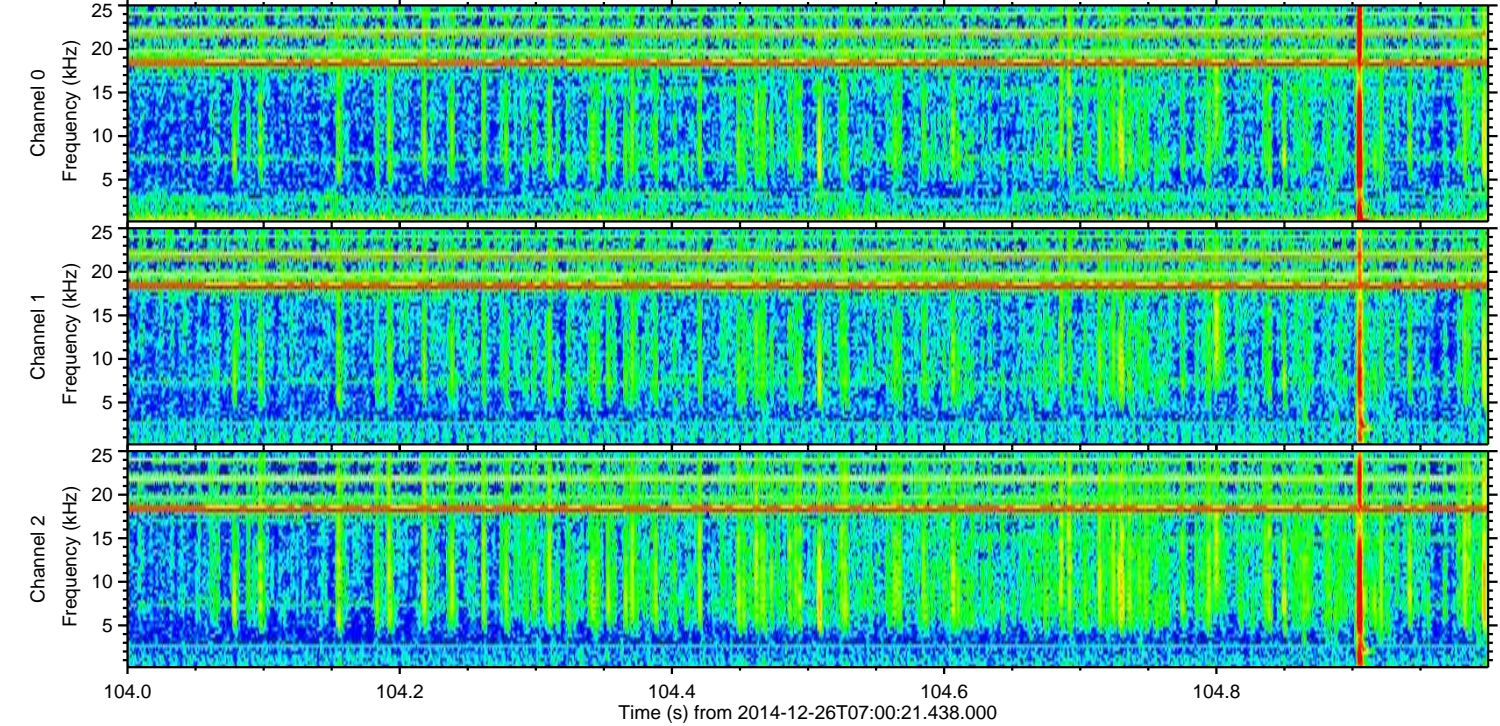
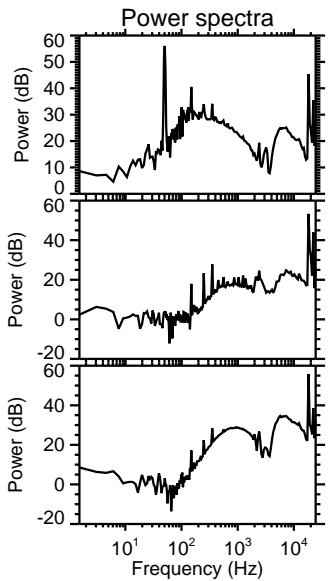
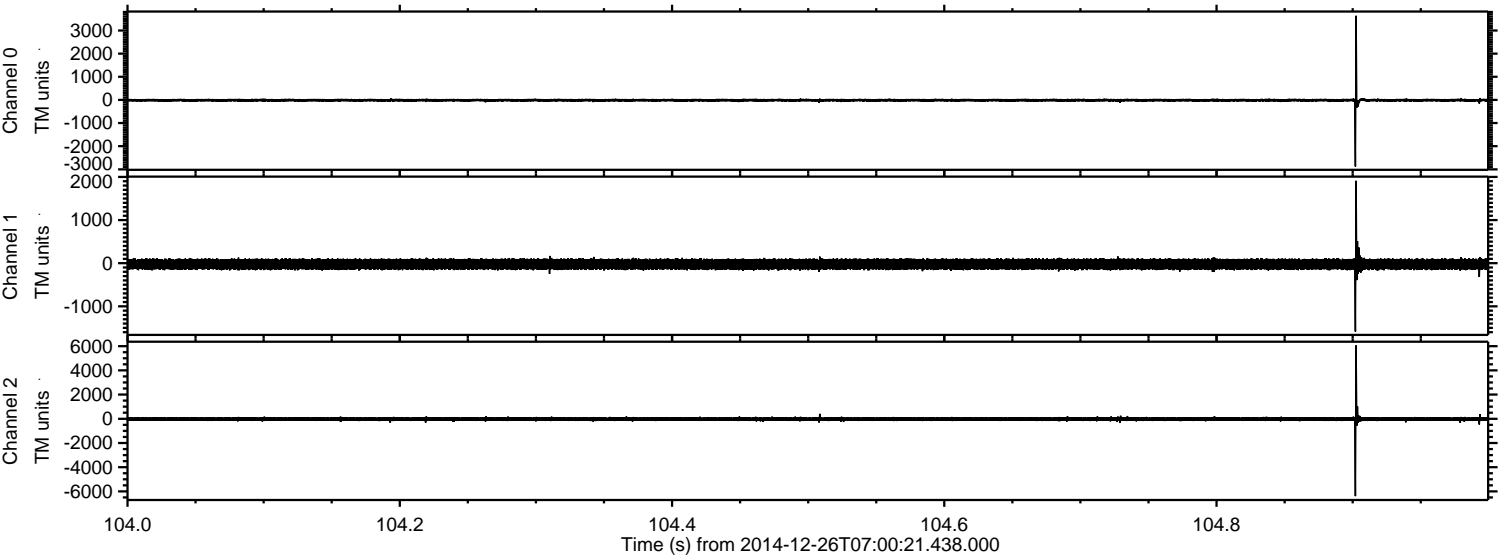

Processed Fri Dec 26 08:14:39 2014 by ELM ver.2012-10-06 from 001__elm20141226_070020__dat00.bin

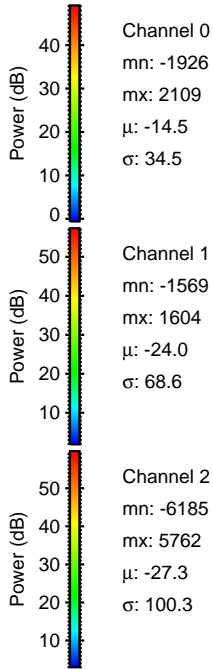
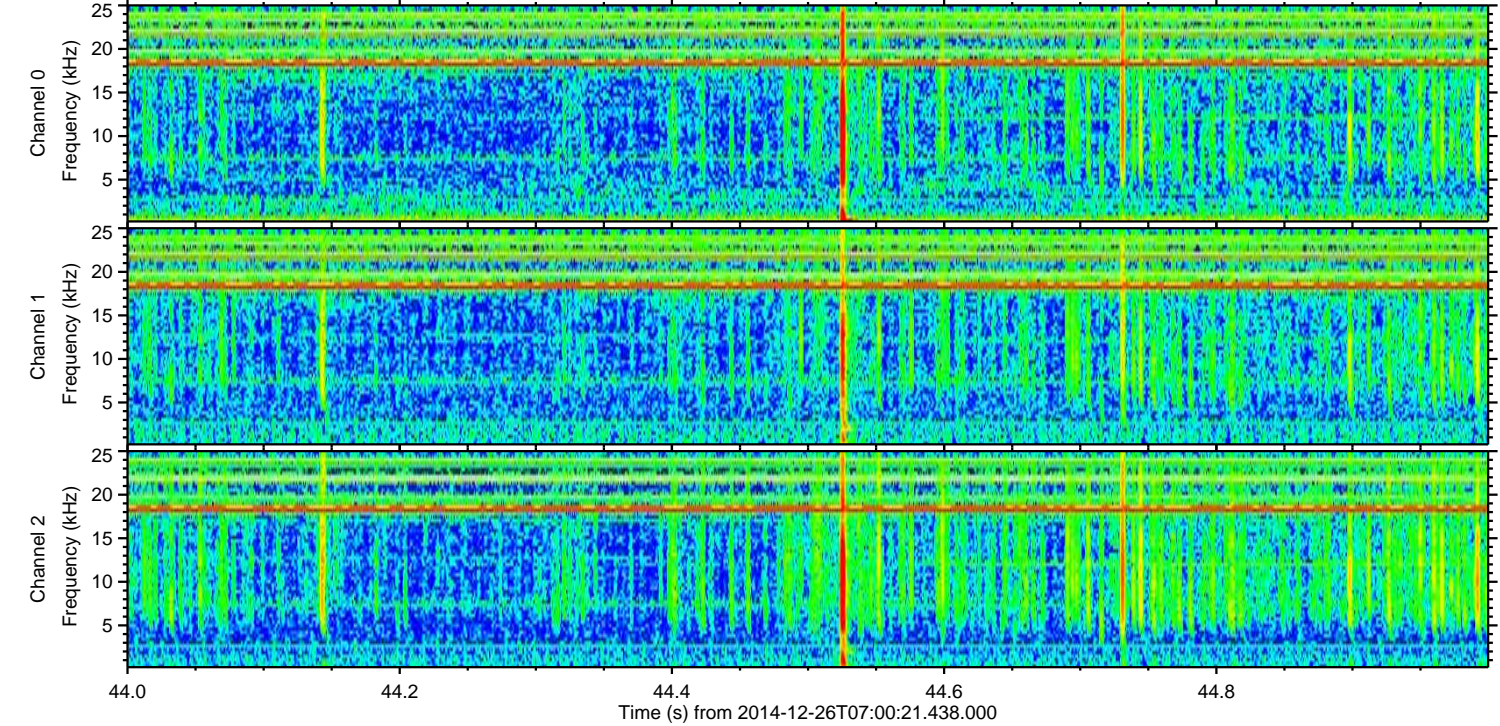
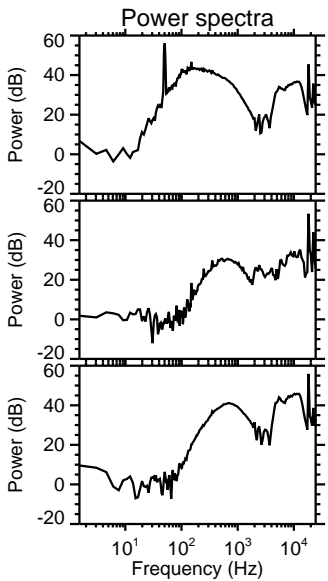
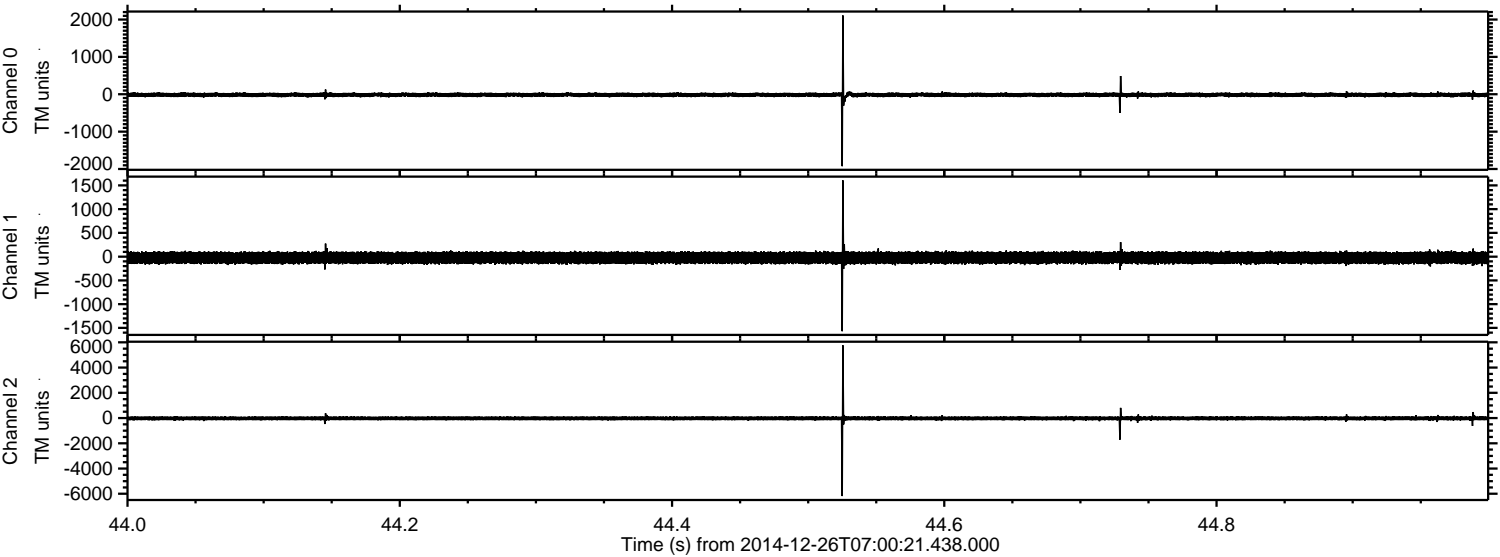

Processed Fri Dec 26 08:14:40 2014 by ELM ver.2012-10-06 from 001__elm20141226_070020__dat00.bin

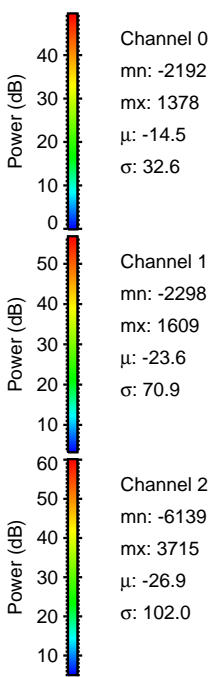
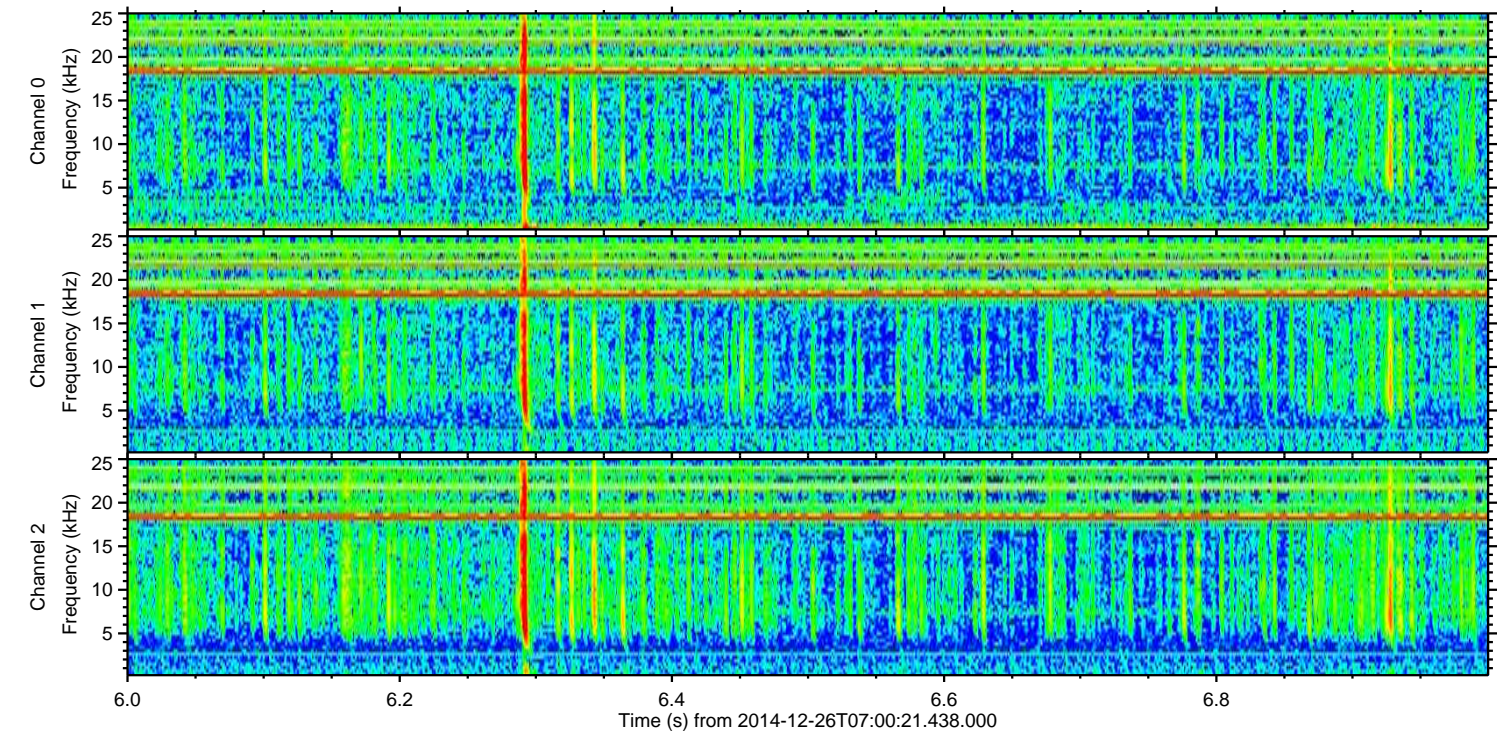
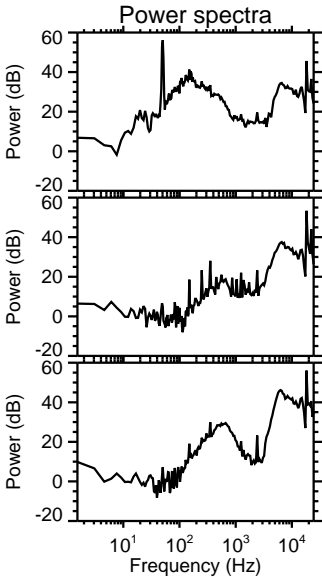
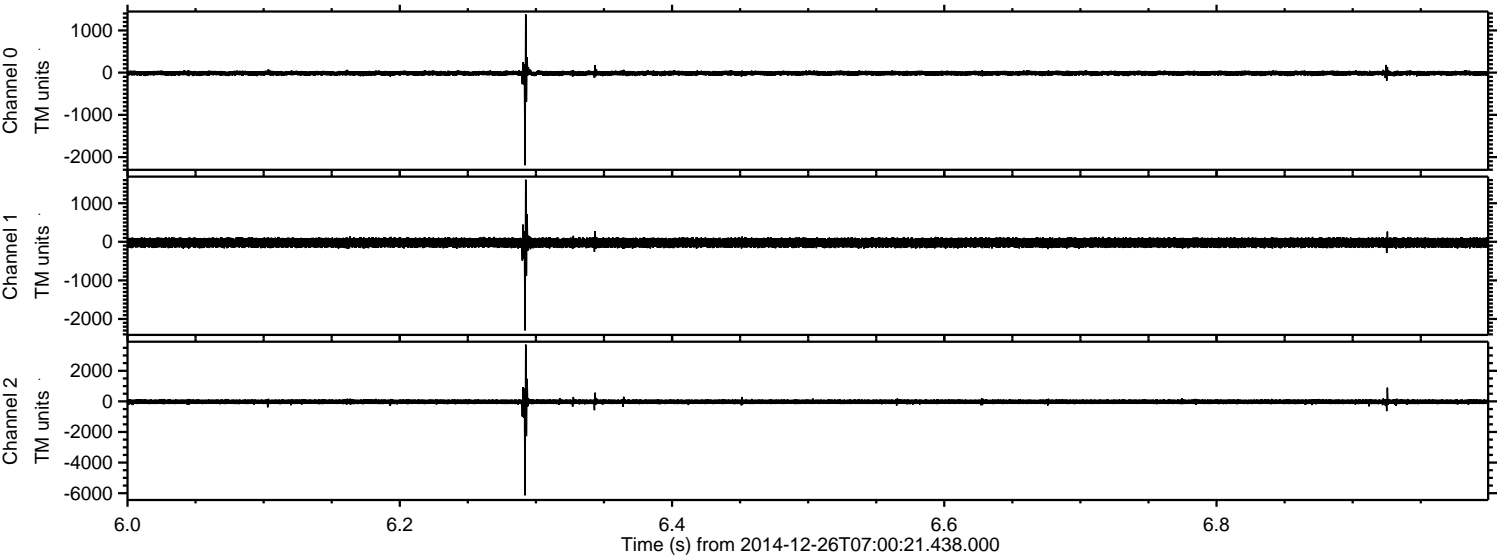

Processed Fri Dec 26 08:14:41 2014 by ELM ver.2012-10-06 from 001__elm20141226_070020__dat00.bin

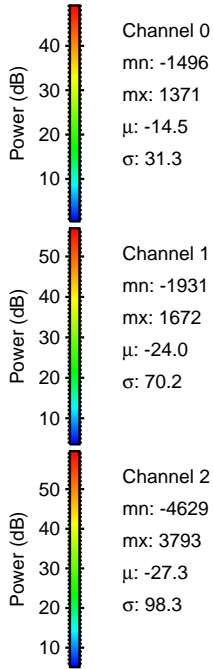
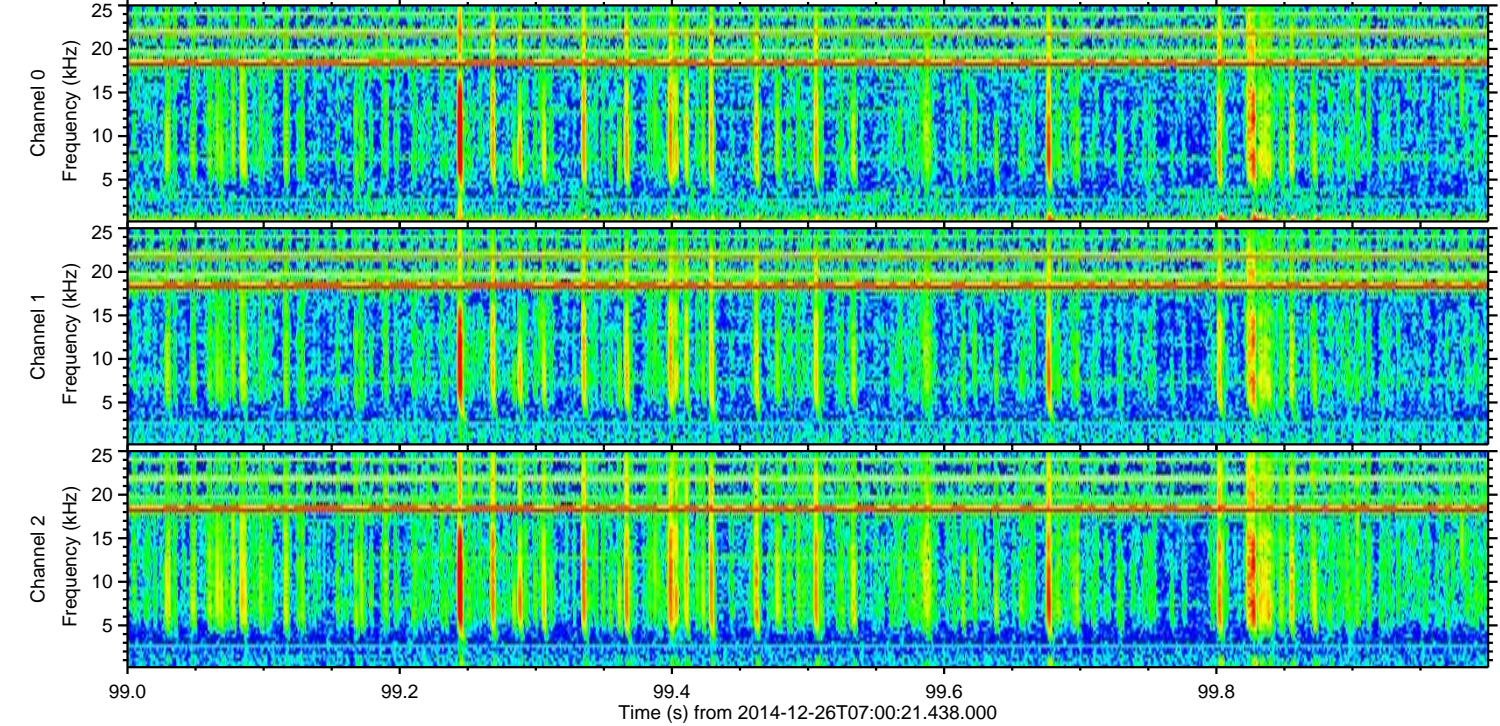
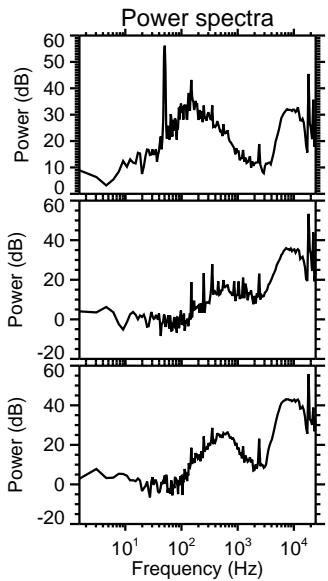
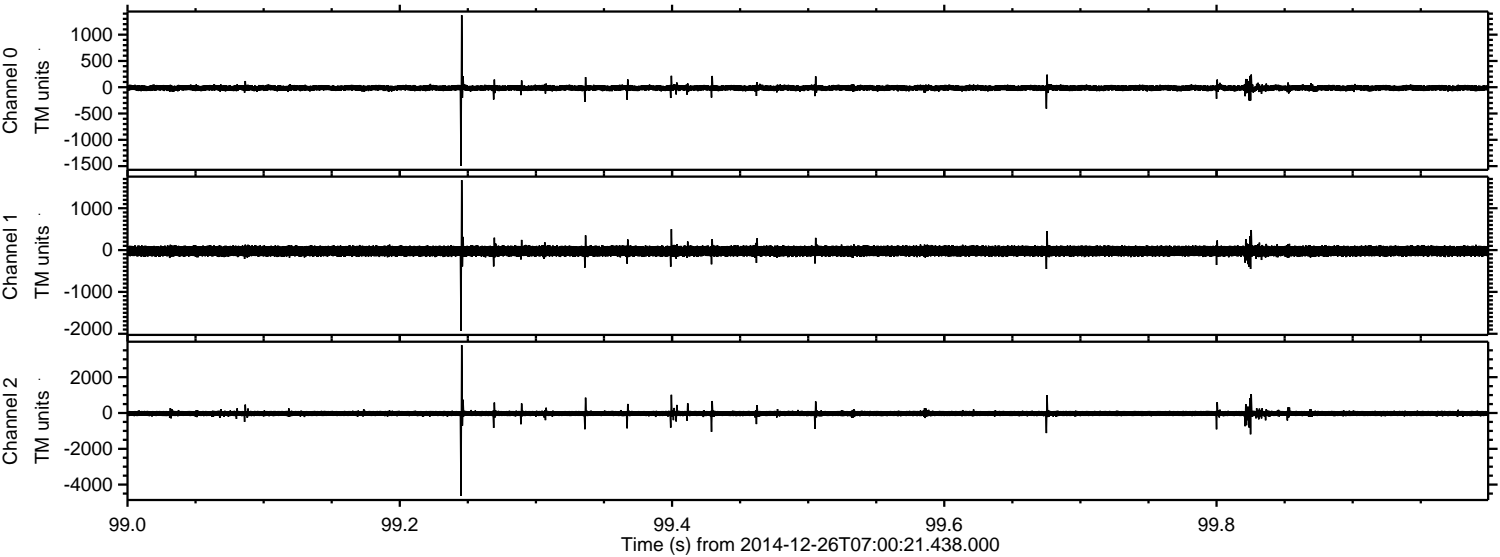

Processed Fri Dec 26 08:14:42 2014 by ELM ver.2012-10-06 from 001__elm20141226_070020__dat00.bin

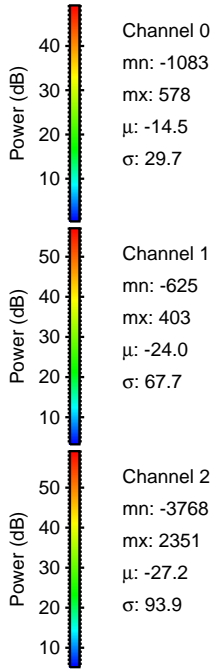
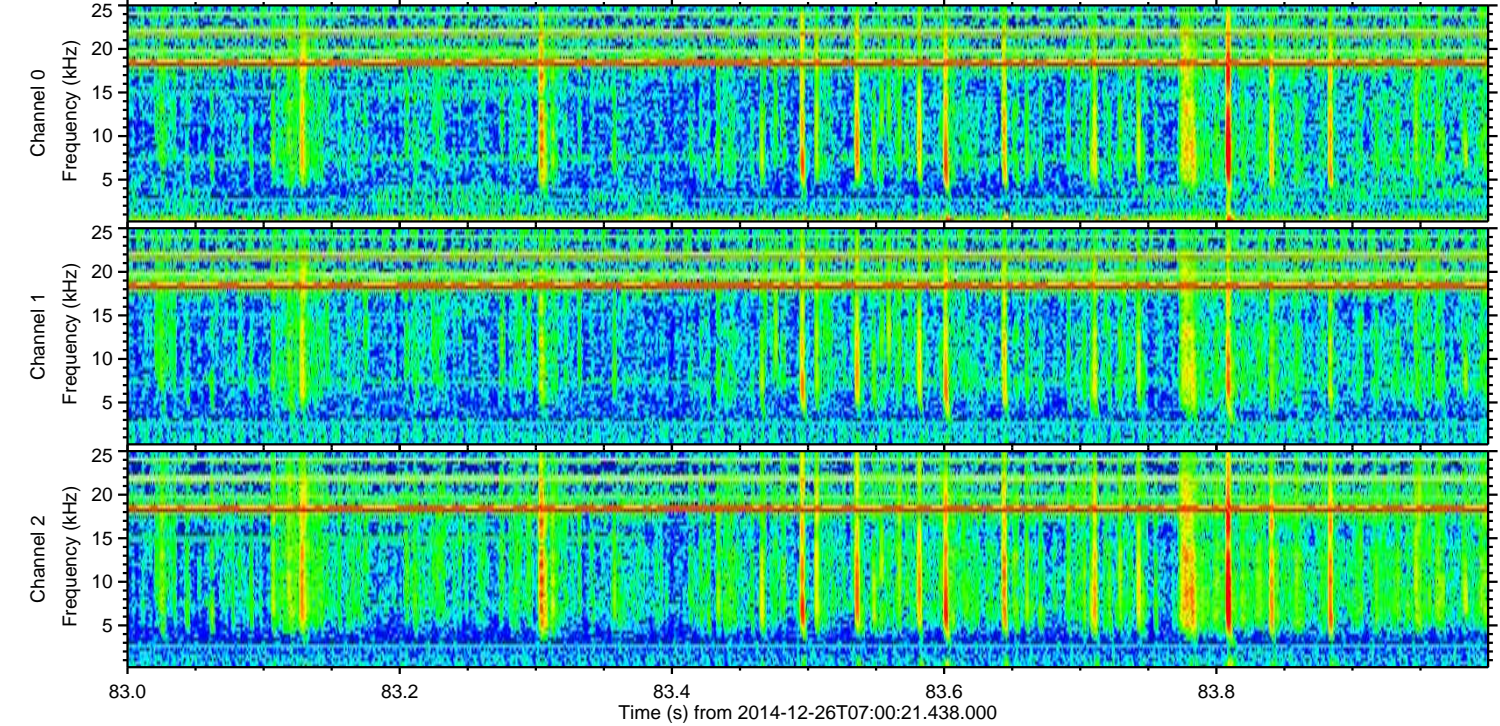
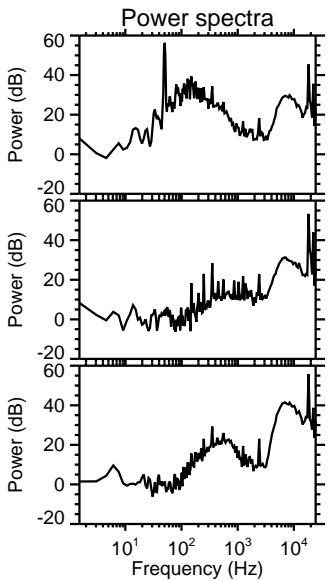
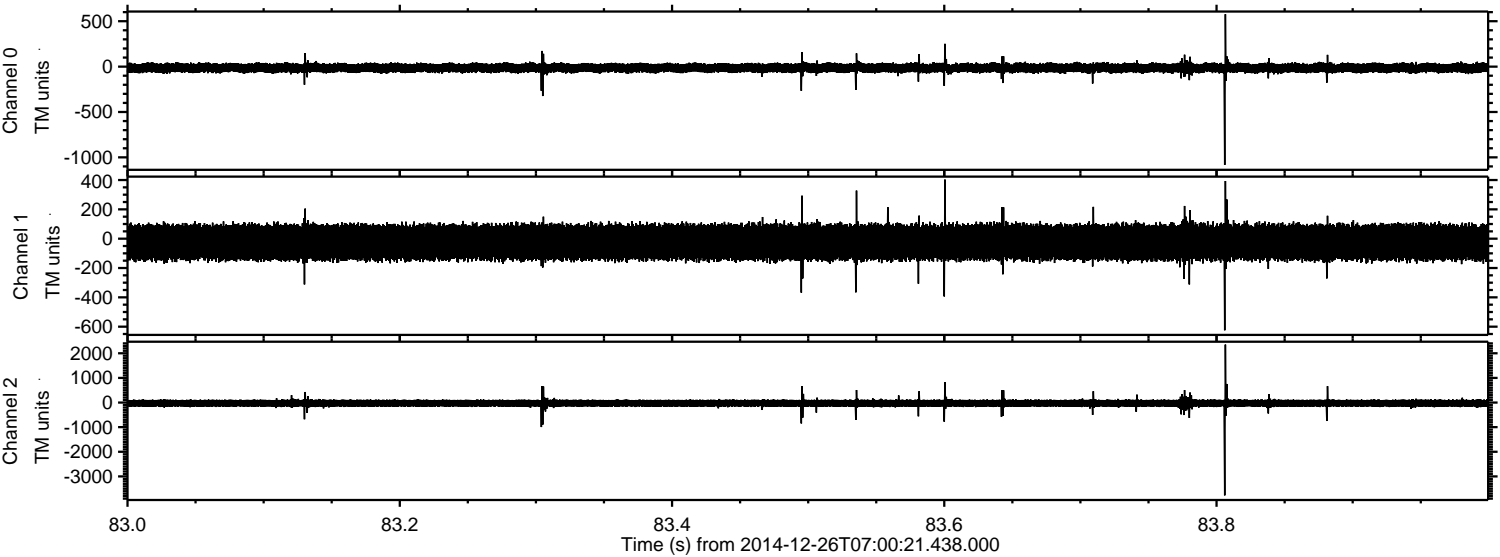

Processed Fri Dec 26 08:14:43 2014 by ELM ver.2012-10-06 from 001__elm20141226_070020__dat00.bin

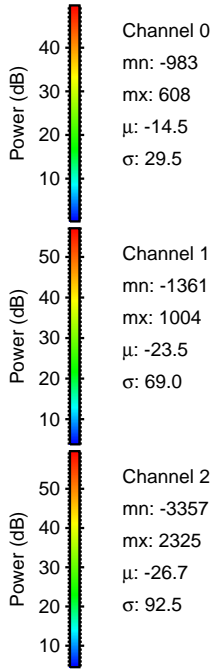
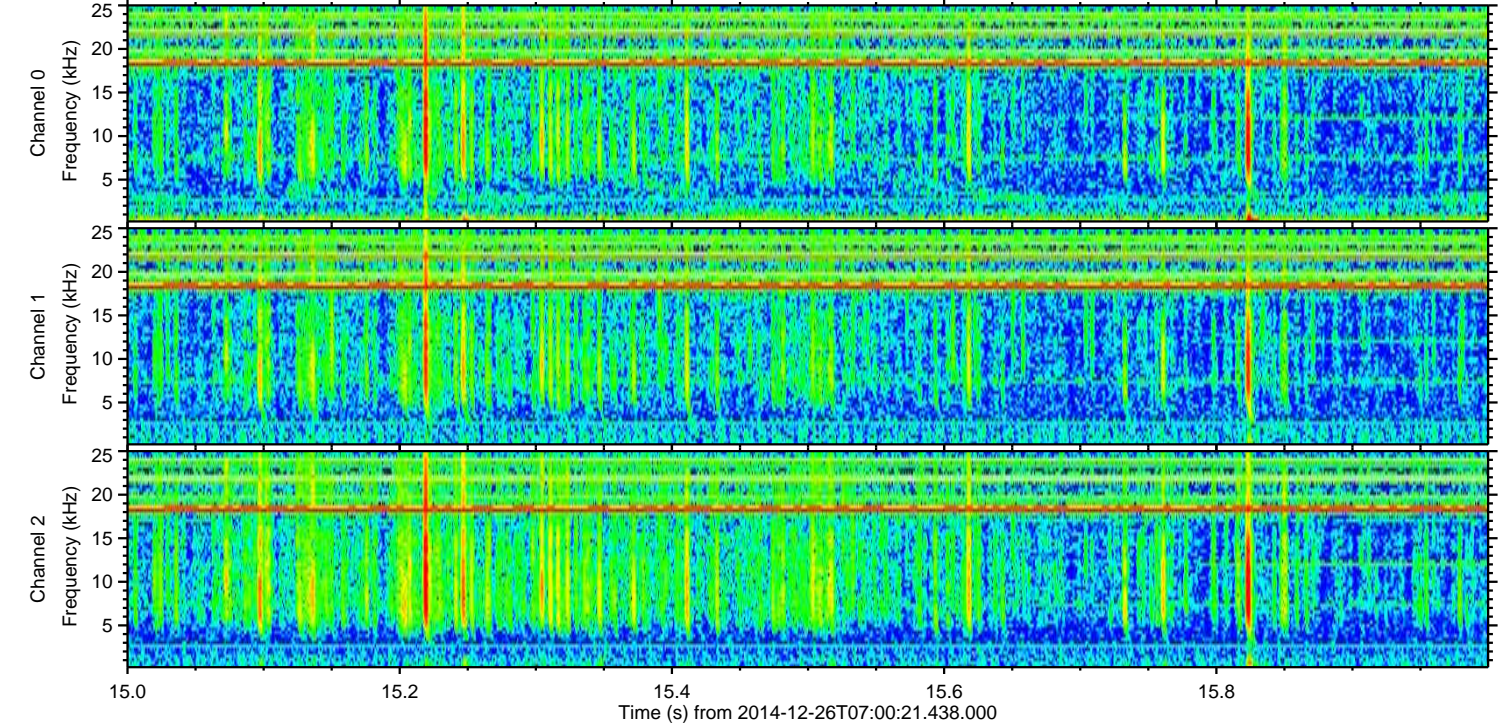
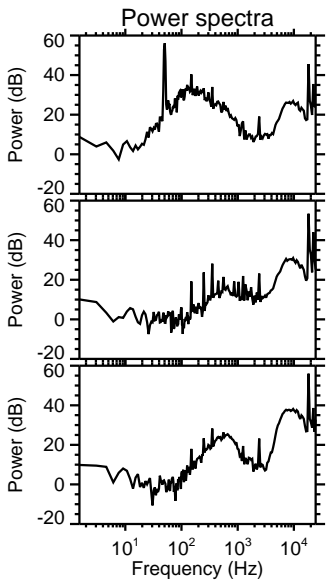
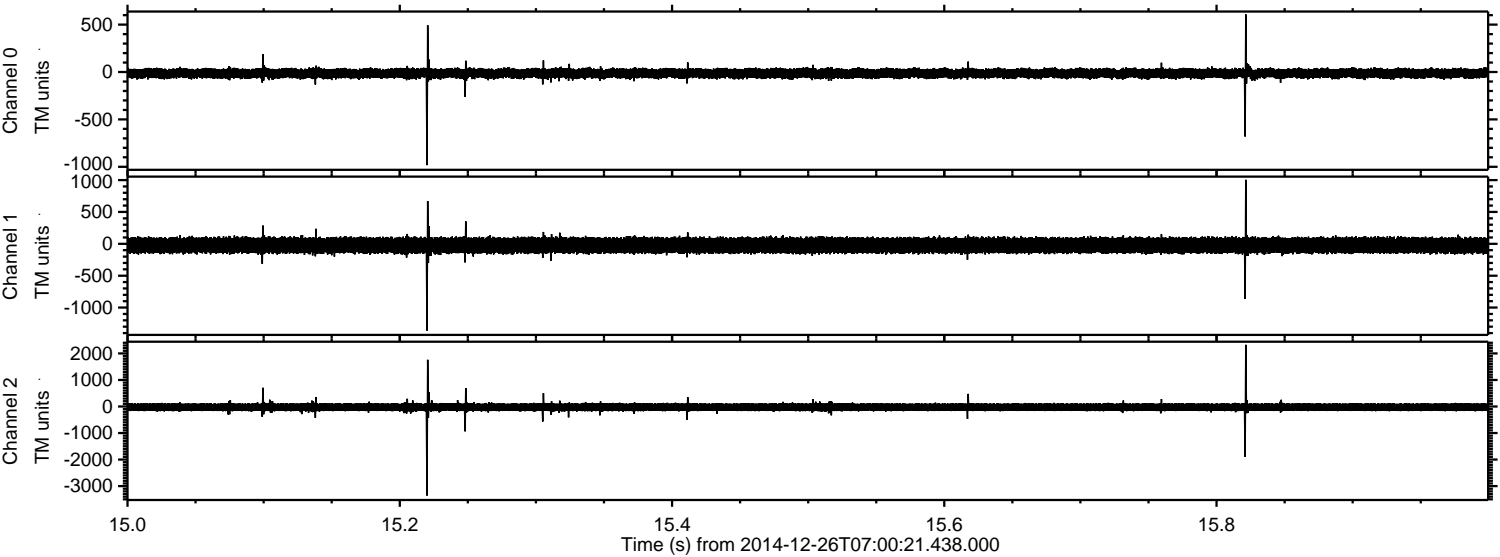

ELMAVAN 3D WAVEFORMS (Measured data sampled at 50 kHz) 49752 packets of 144 samples from 2014-12-26T07:00:21.438.000. Part 139/144

Processed Fri Dec 26 08:14:44 2014 by ELM ver.2012-10-06 from 001__elm20141226_070020__dat00.bin

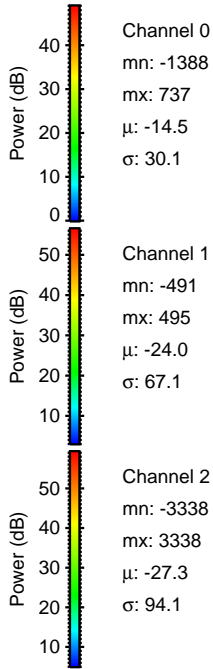
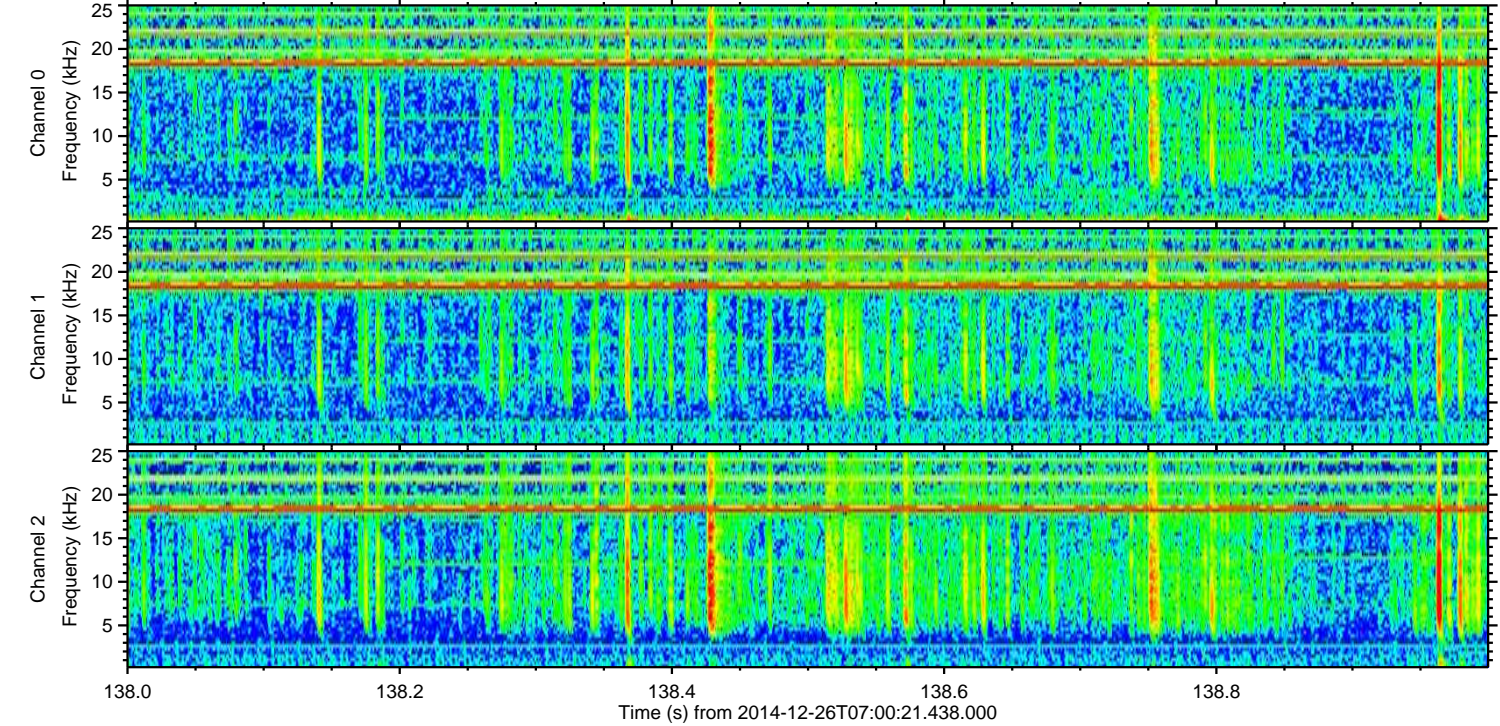
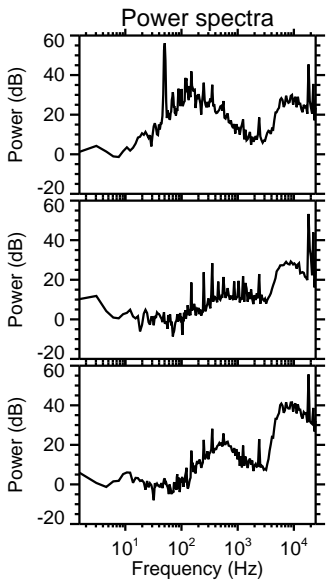
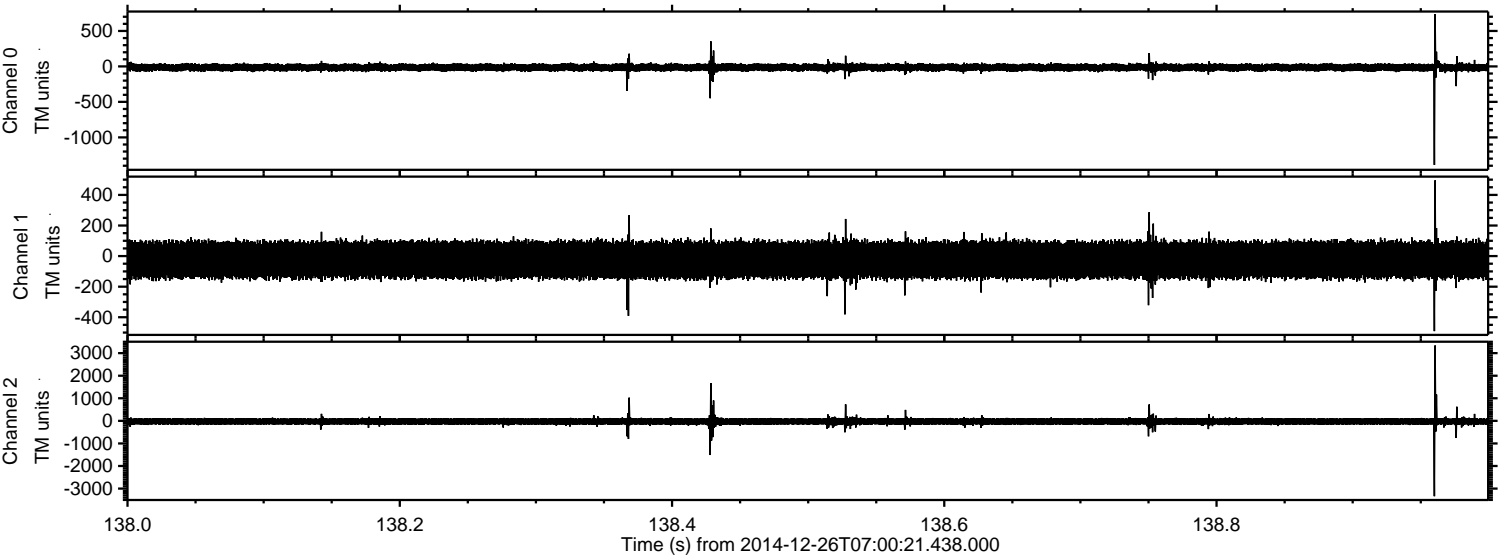

Channel 0
mn: -1388
mx: 737
 μ : -14.5
 σ : 30.1

Channel 1
mn: -491
mx: 495
 μ : -24.0
 σ : 67.1

Channel 2
mn: -3338
mx: 3338
 μ : -27.3
 σ : 94.1

Processed Fri Dec 26 08:14:45 2014 by ELM ver.2012-10-06 from 001__elm20141226_070020__dat00.bin

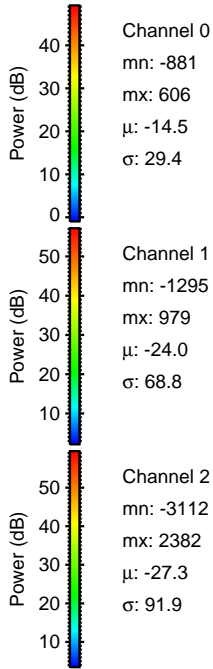
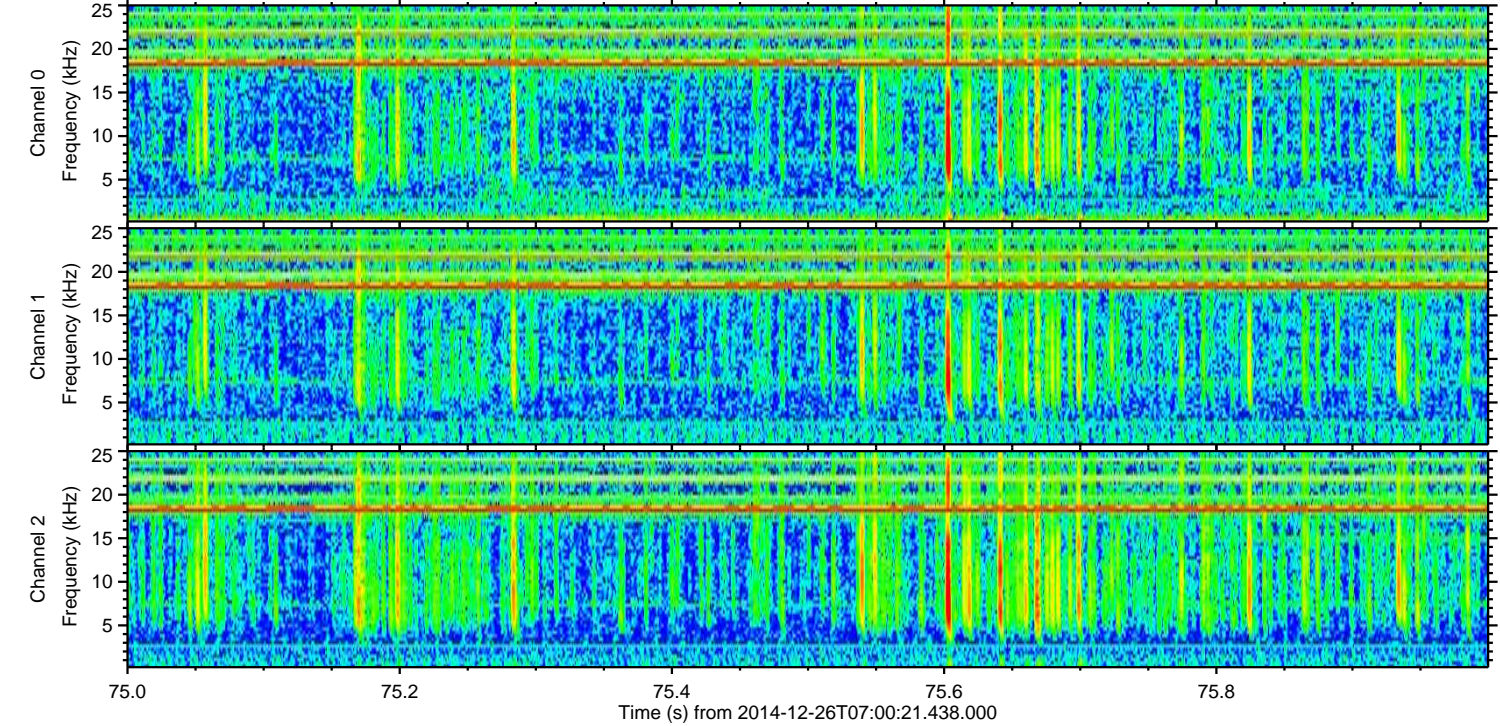
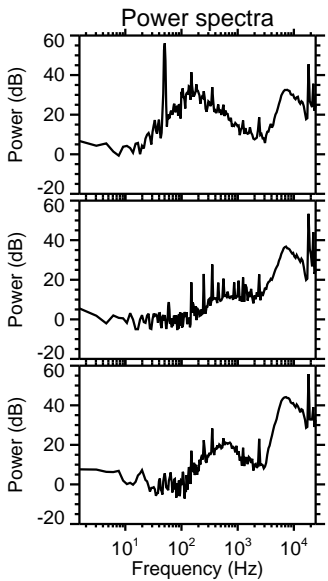
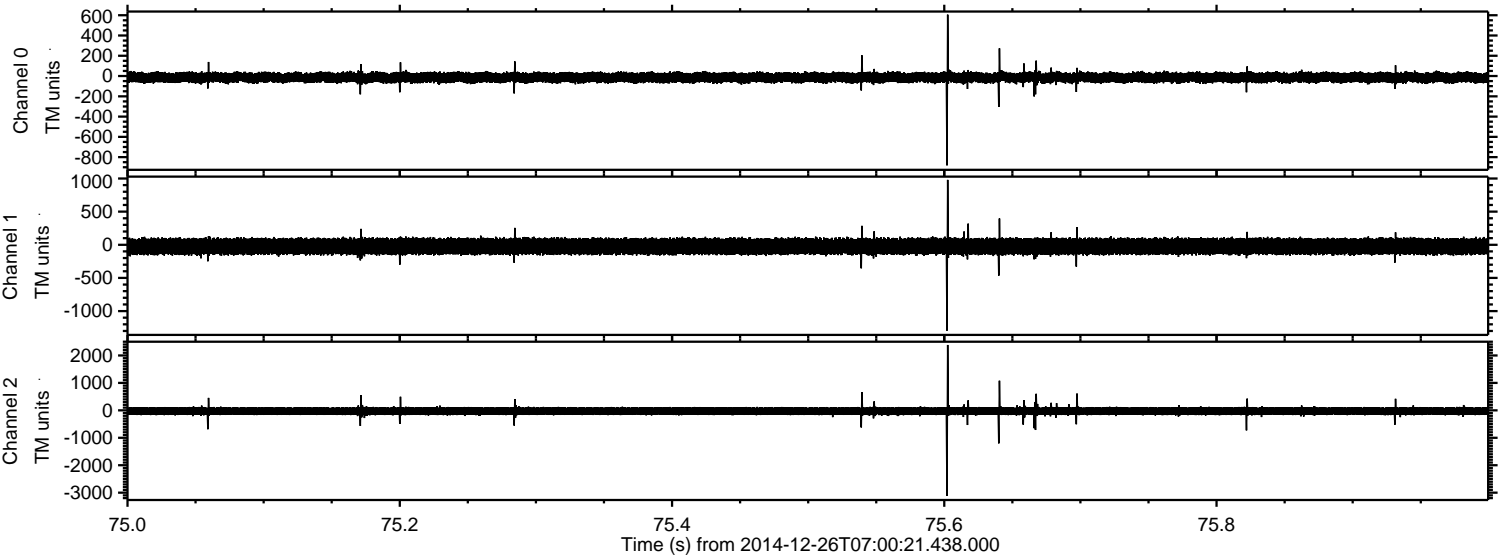

Processed Fri Dec 26 08:14:46 2014 by ELM ver.2012-10-06 from 001__elm20141226_070020__dat00.bin

