

ELMAVAN 3D WAVEFORMS (Measured data sampled at 50 kHz) 49790 packets of 144 samples from 2014-12-26T06:25:20.377.999.

Processed Fri Dec 26 07:38:21 2014 by ELM ver.2012-10-06 from 001__elm20141226_062519__dat00.bin

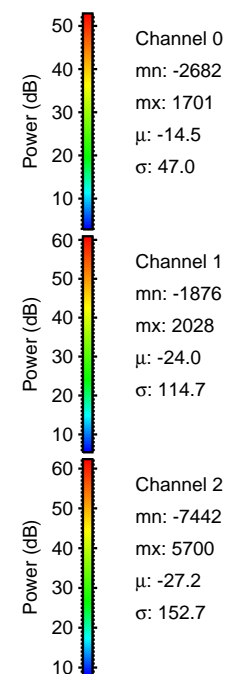

Processed Fri Dec 26 07:38:33 2014 by ELM ver.2012-10-06 from 001__elm20141226_062519__dat00.bin

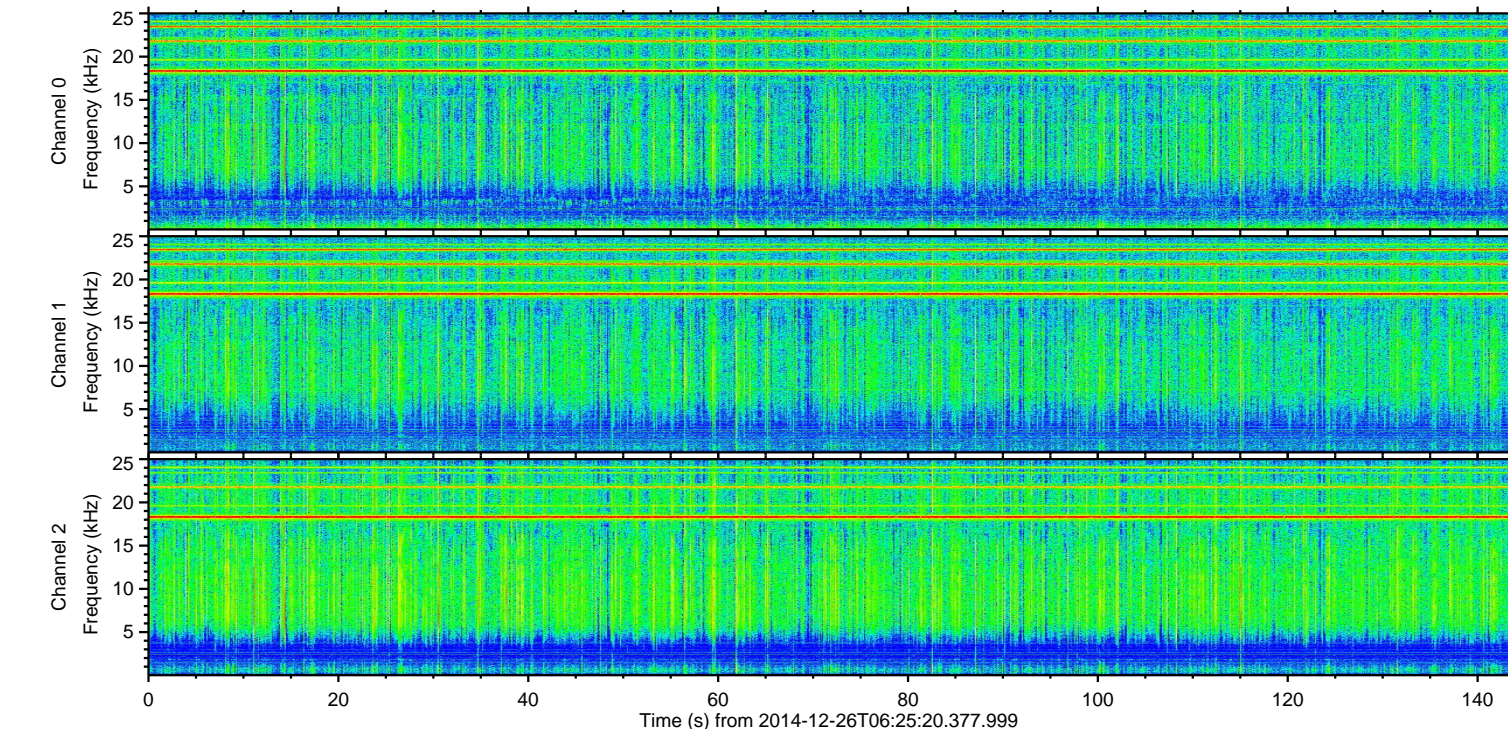
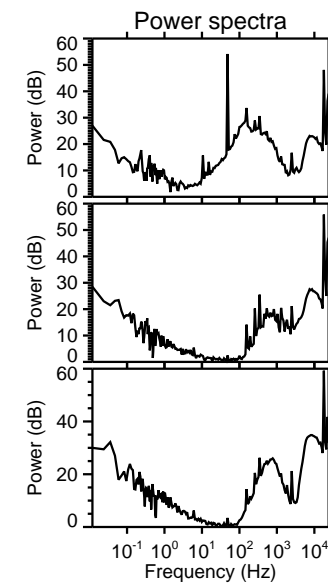
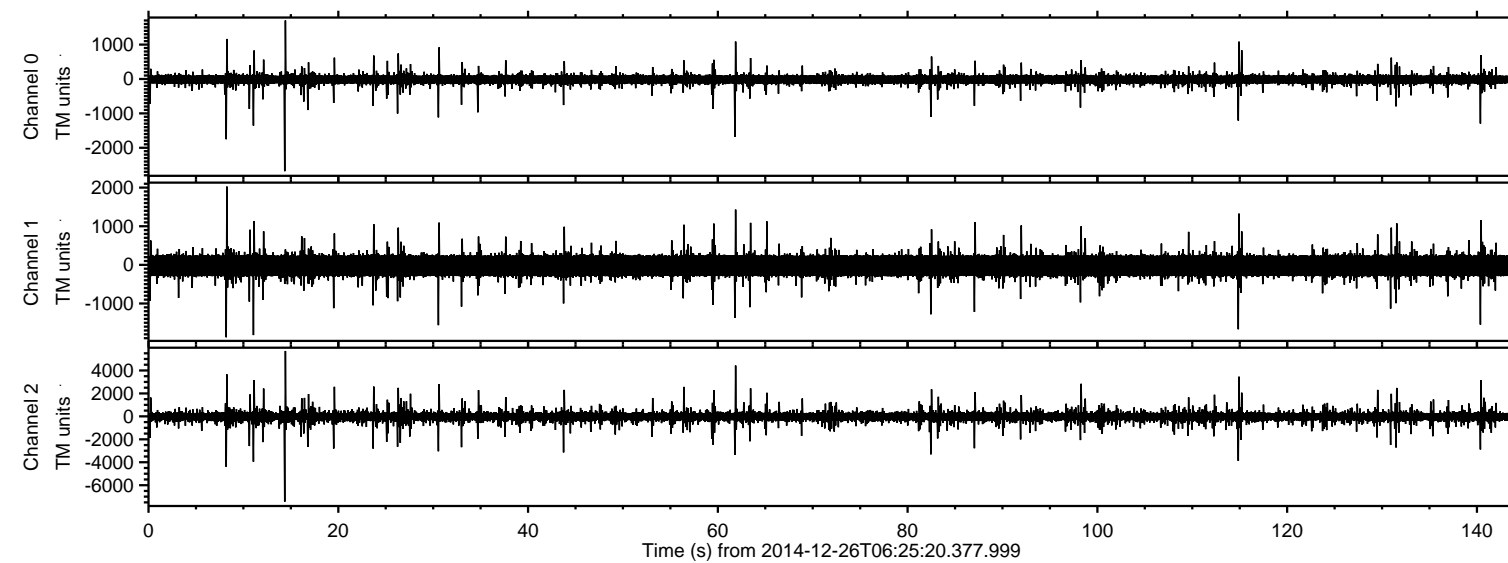
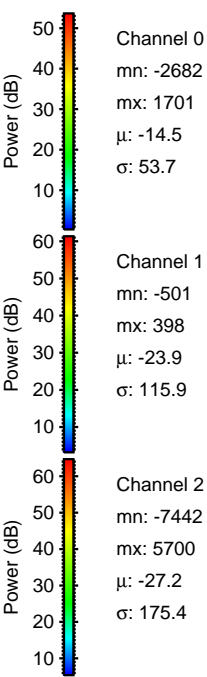
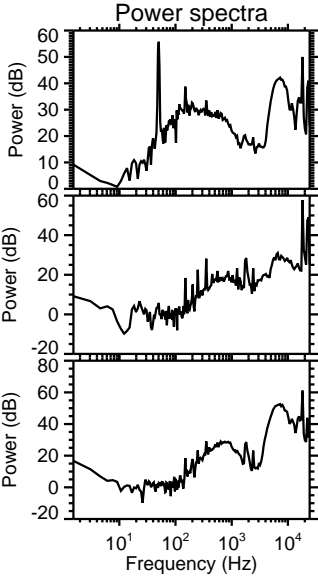
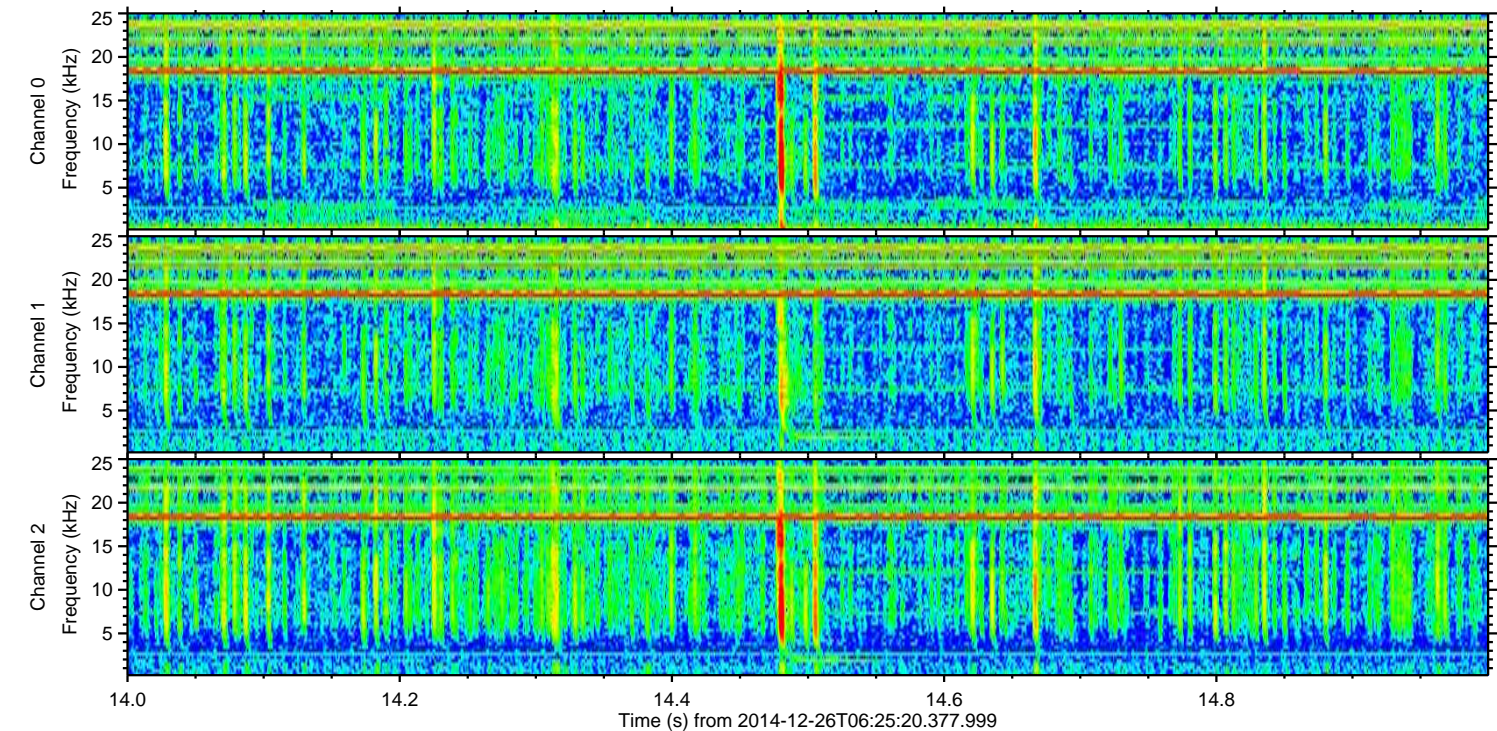
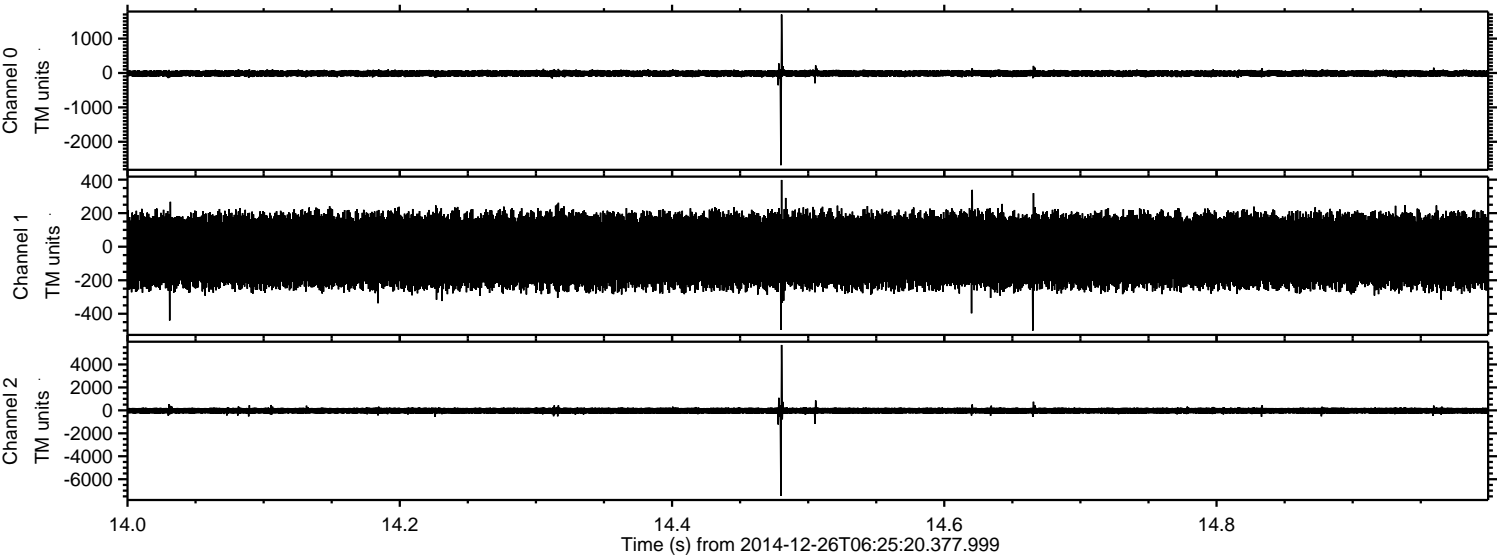

Processed Fri Dec 26 07:38:34 2014 by ELM ver.2012-10-06 from 001__elm20141226_062519__dat00.bin

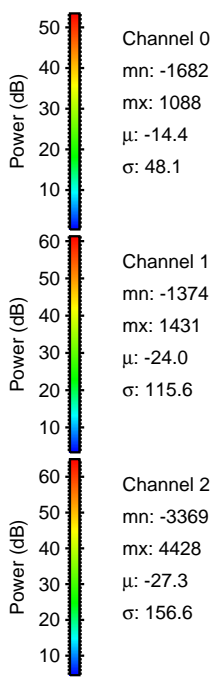
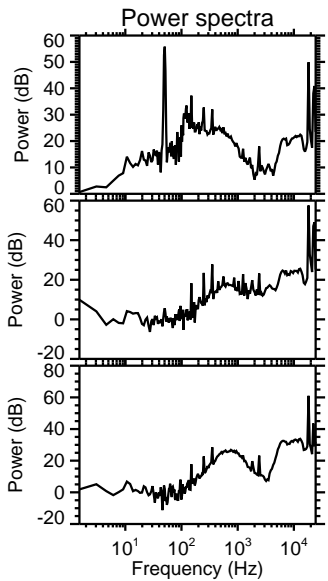
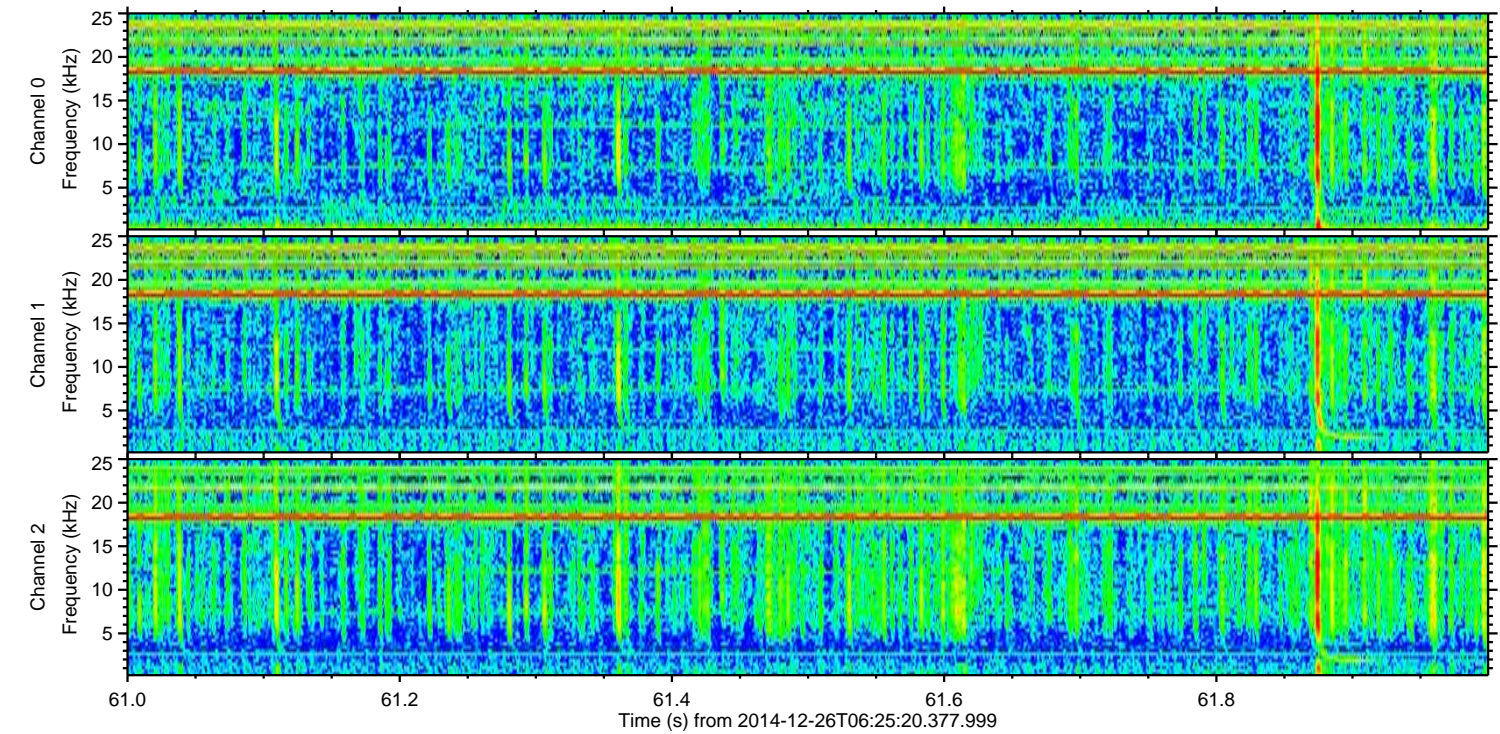
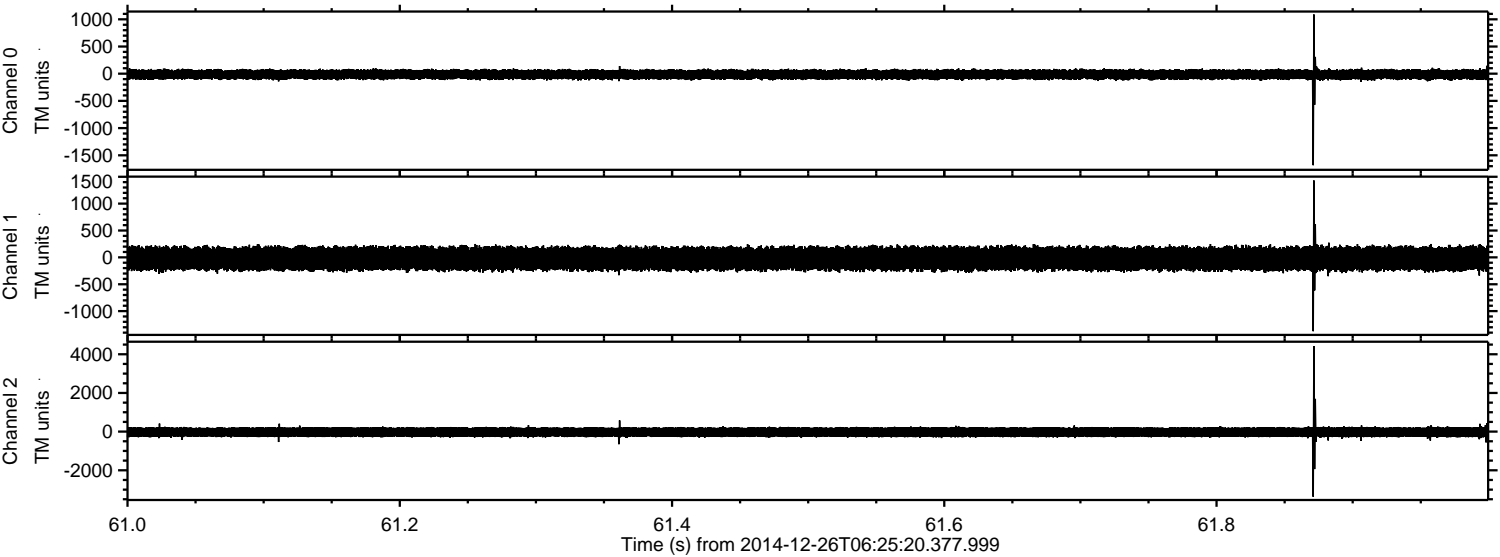

Channel 0
mn: -1682
mx: 1088
 μ : -14.4
 σ : 48.1

Channel 1
mn: -1374
mx: 1431
 μ : -24.0
 σ : 115.6

Channel 2
mn: -3369
mx: 4428
 μ : -27.3
 σ : 156.6

Processed Fri Dec 26 07:38:35 2014 by ELM ver.2012-10-06 from 001__elm20141226_062519__dat00.bin

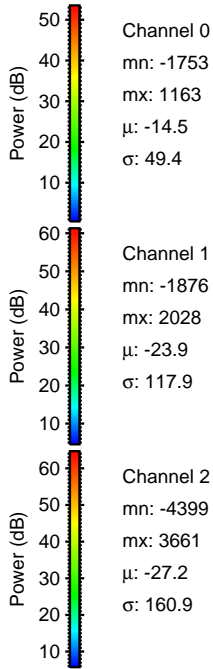
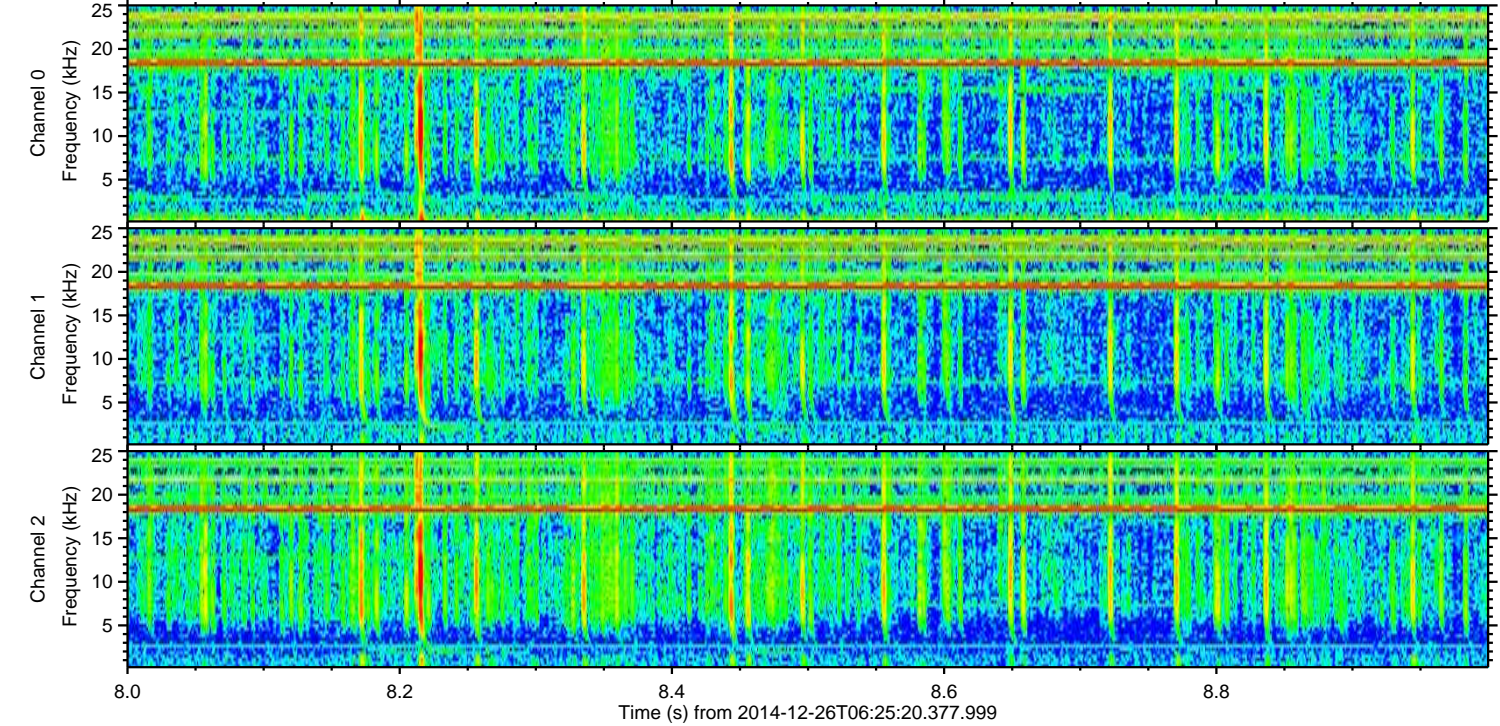
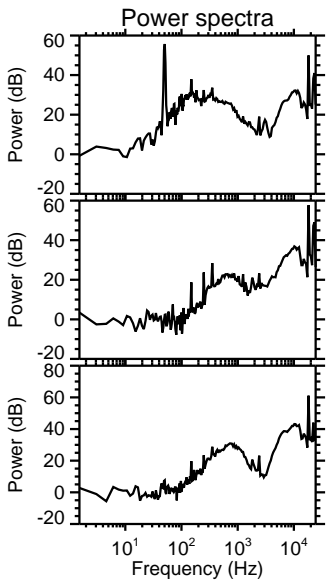
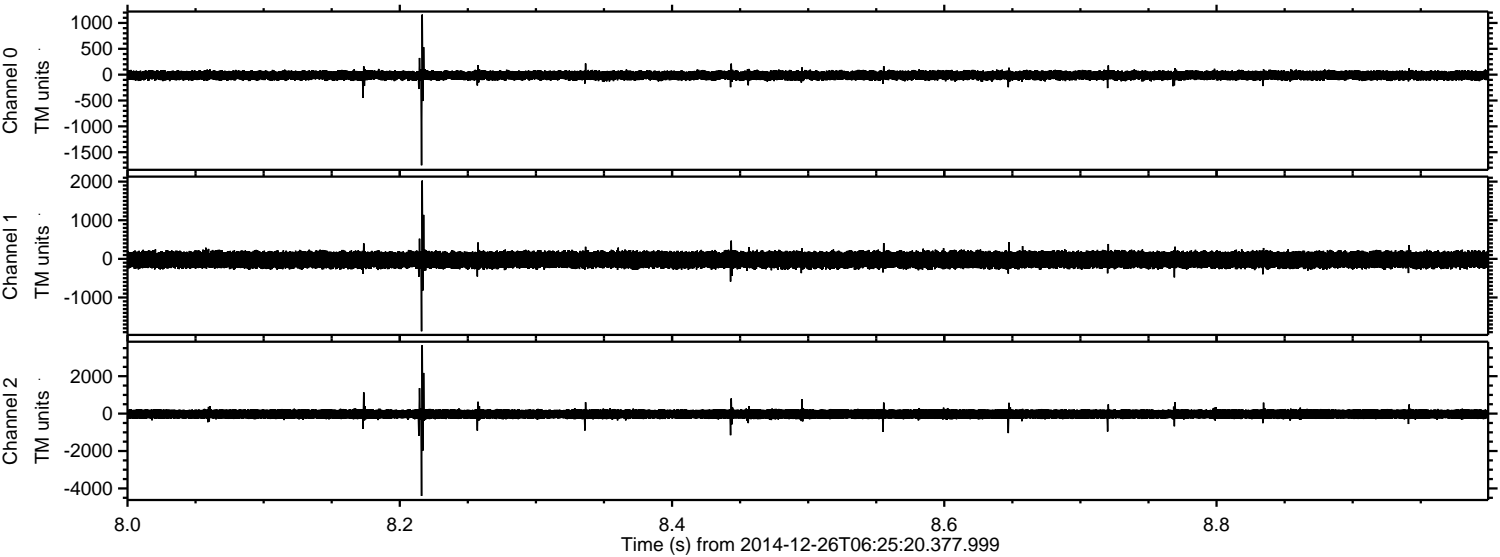

ELMAVAN 3D WAVEFORMS (Measured data sampled at 50 kHz) 49790 packets of 144 samples from 2014-12-26T06:25:20.377.999. Part 12/144

Processed Fri Dec 26 07:38:36 2014 by ELM ver.2012-10-06 from 001__elm20141226_062519__dat00.bin

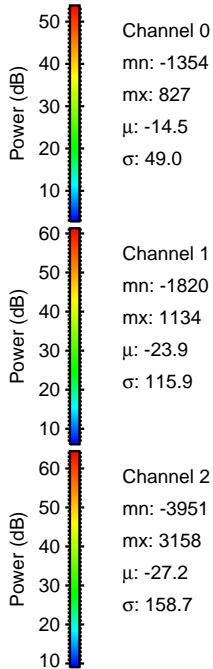
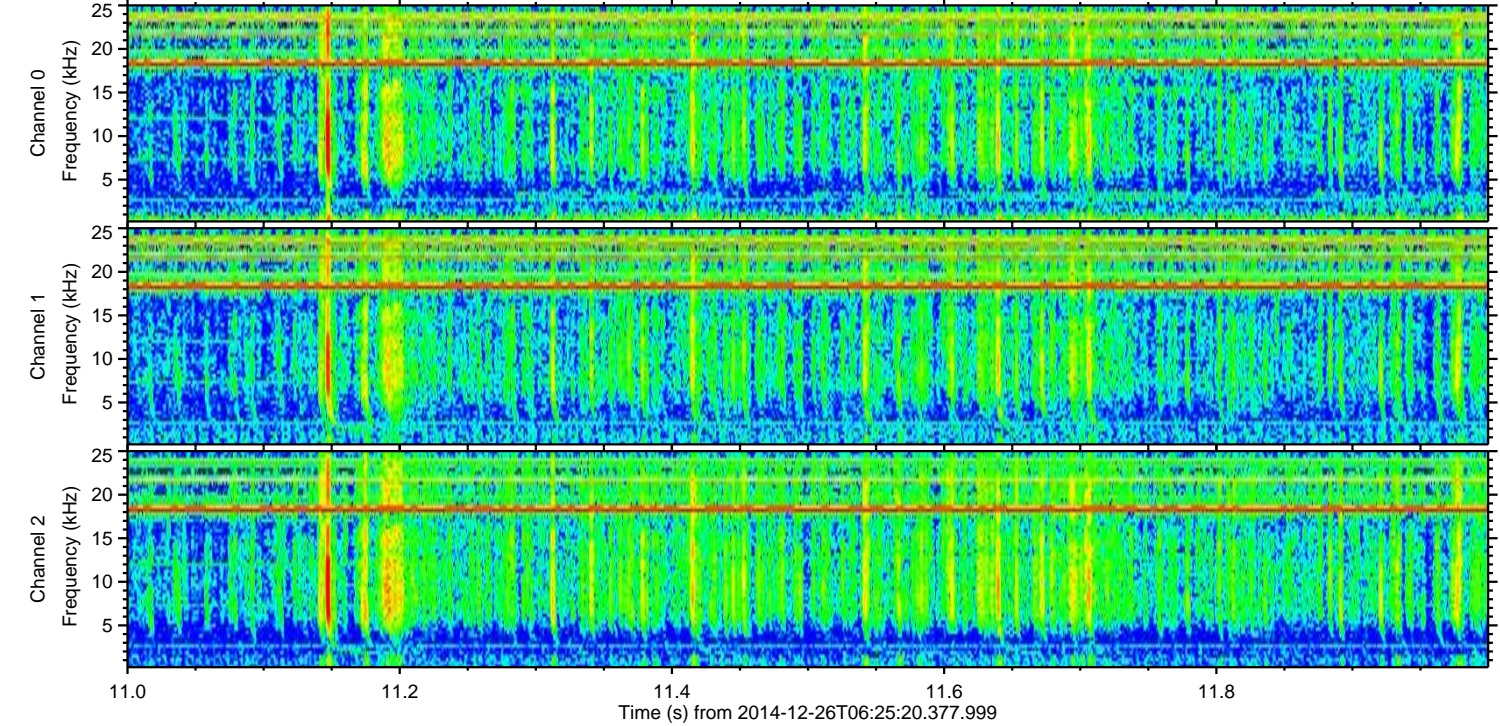
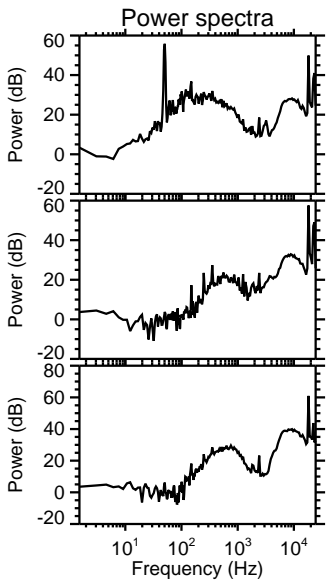
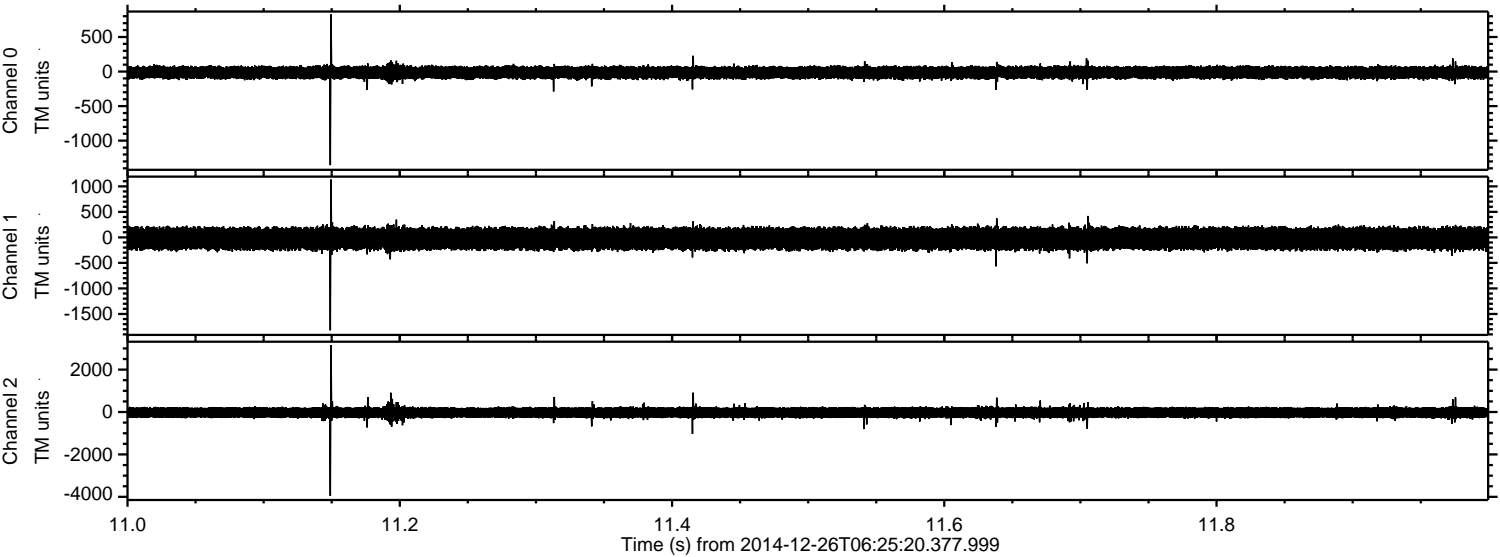

ELMAVAN 3D WAVEFORMS (Measured data sampled at 50 kHz) 49790 packets of 144 samples from 2014-12-26T06:25:20.377.999. Part 115/144

Processed Fri Dec 26 07:38:37 2014 by ELM ver.2012-10-06 from 001__elm20141226_062519__dat00.bin

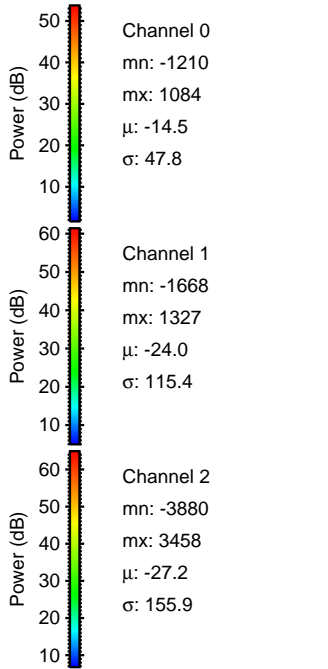
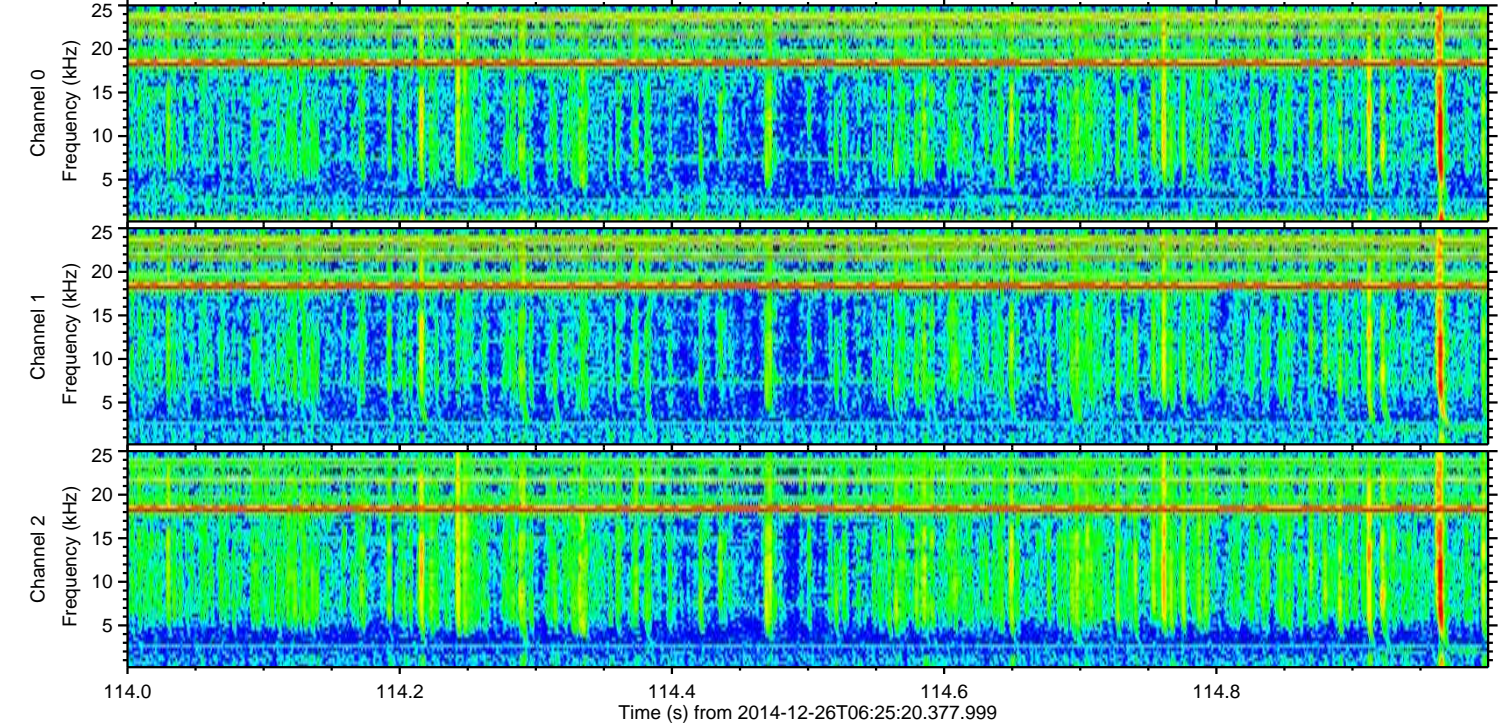
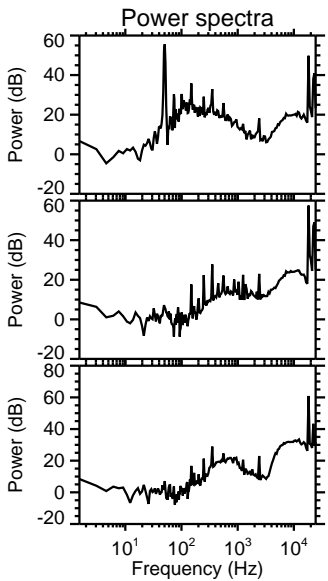
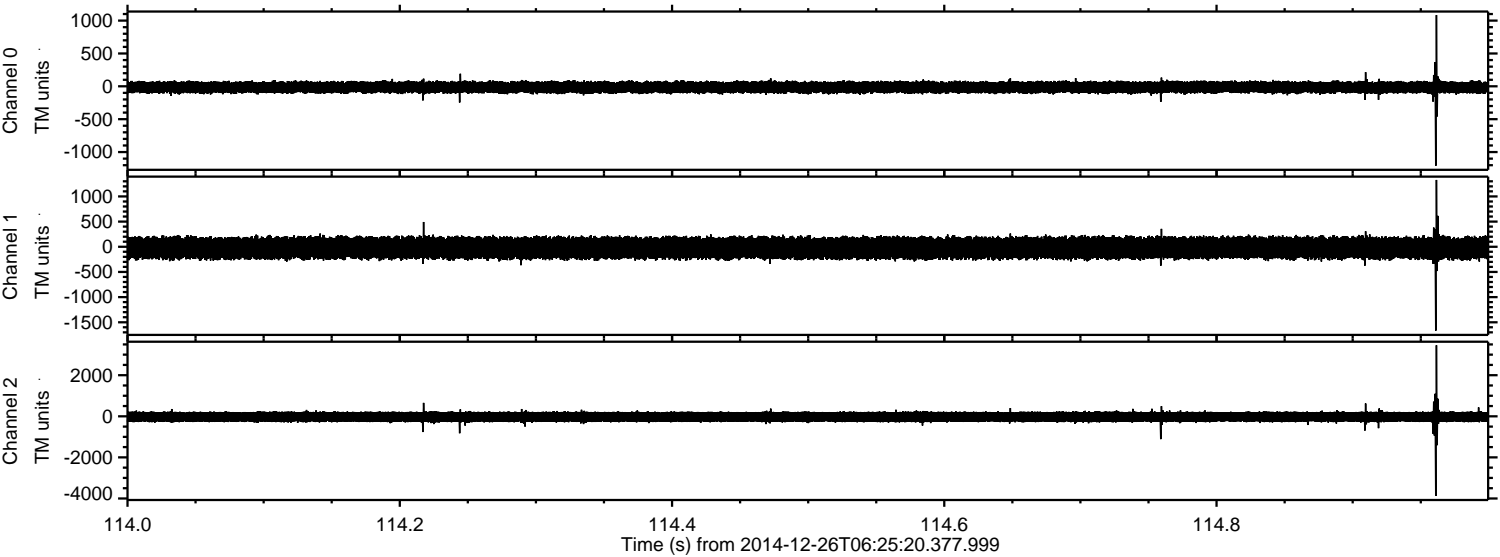

Processed Fri Dec 26 07:38:38 2014 by ELM ver.2012-10-06 from 001__elm20141226_062519__dat00.bin

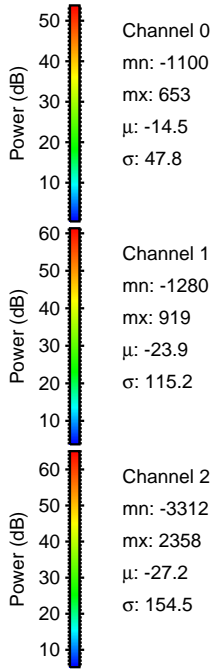
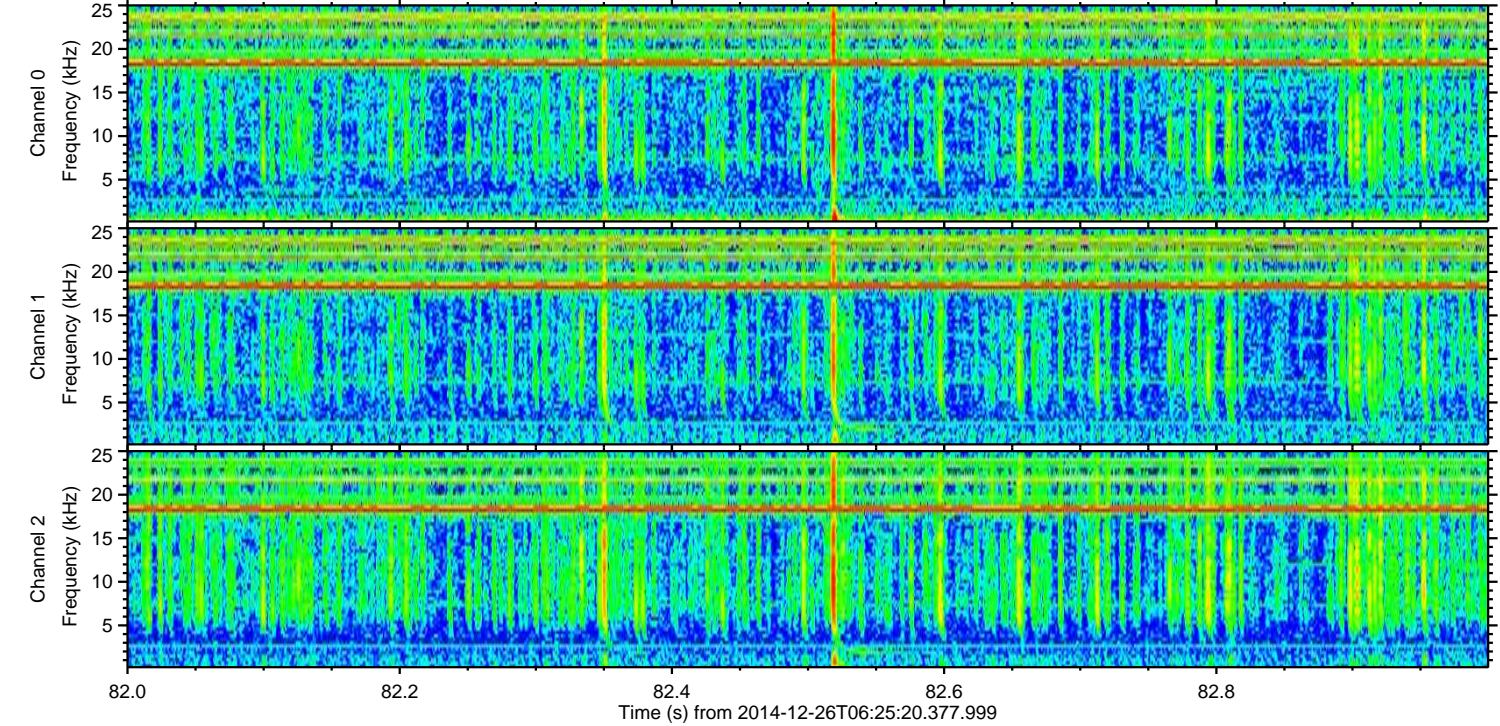
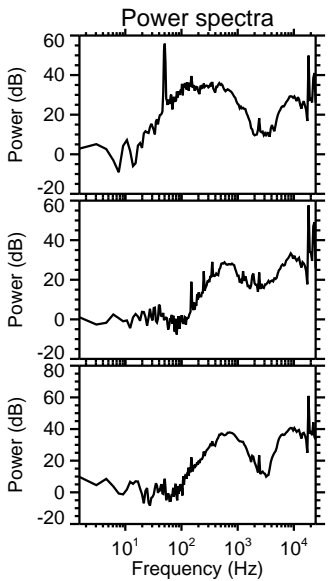
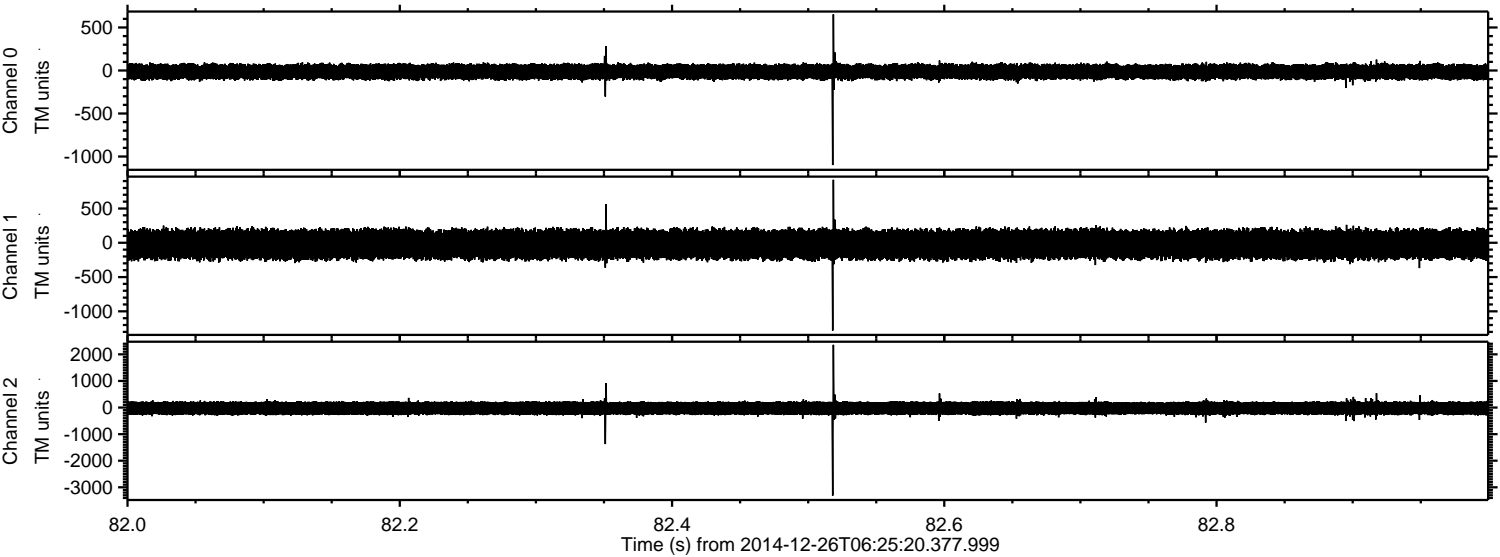

ELMAVAN 3D WAVEFORMS (Measured data sampled at 50 kHz) 49790 packets of 144 samples from 2014-12-26T06:25:20.377.999. Part 141/144

Processed Fri Dec 26 07:38:39 2014 by ELM ver.2012-10-06 from 001__elm20141226_062519__dat00.bin

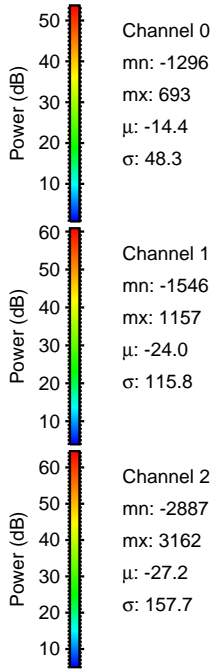
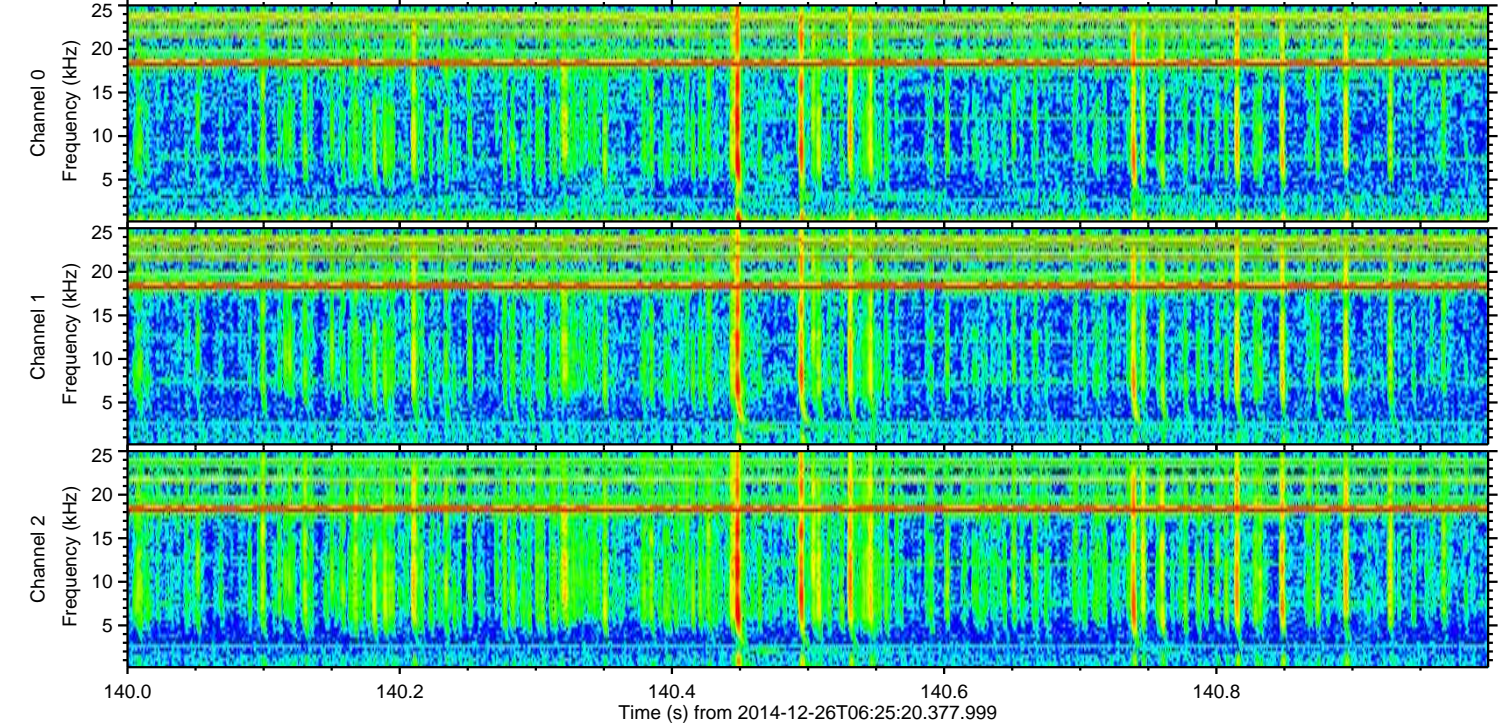
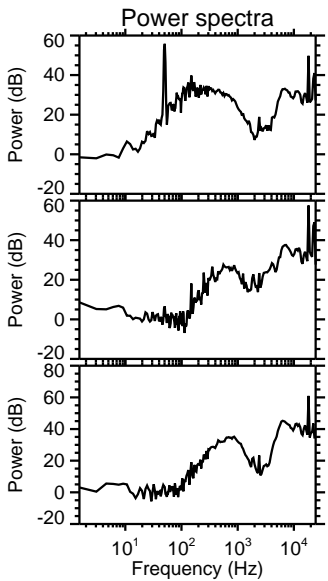
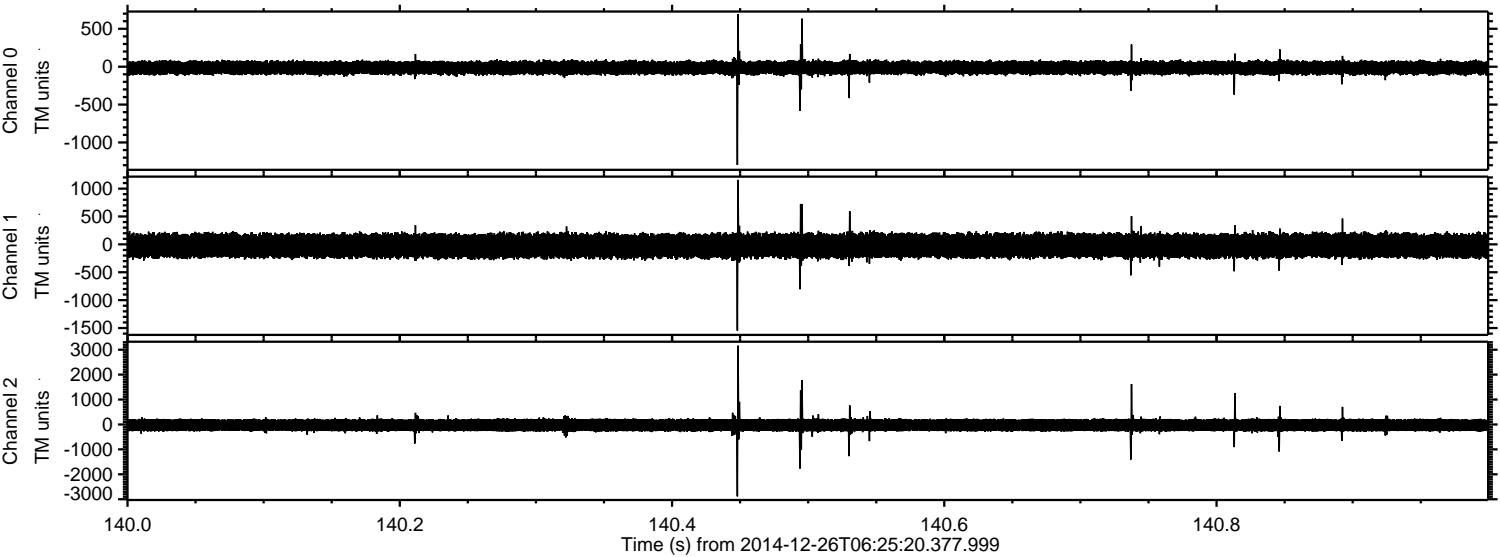

Channel 0
mn: -1296
mx: 693
 μ : -14.4
 σ : 48.3

Channel 1
mn: -1546
mx: 1157
 μ : -24.0
 σ : 115.8

Channel 2
mn: -2887
mx: 3162
 μ : -27.2
 σ : 157.7

Processed Fri Dec 26 07:38:40 2014 by ELM ver.2012-10-06 from 001__elm20141226_062519__dat00.bin

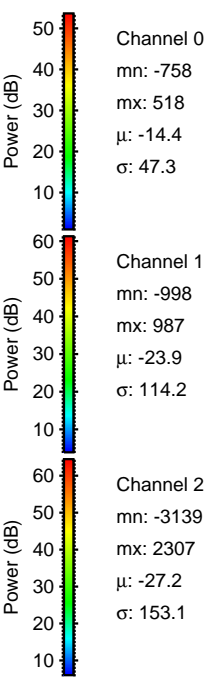
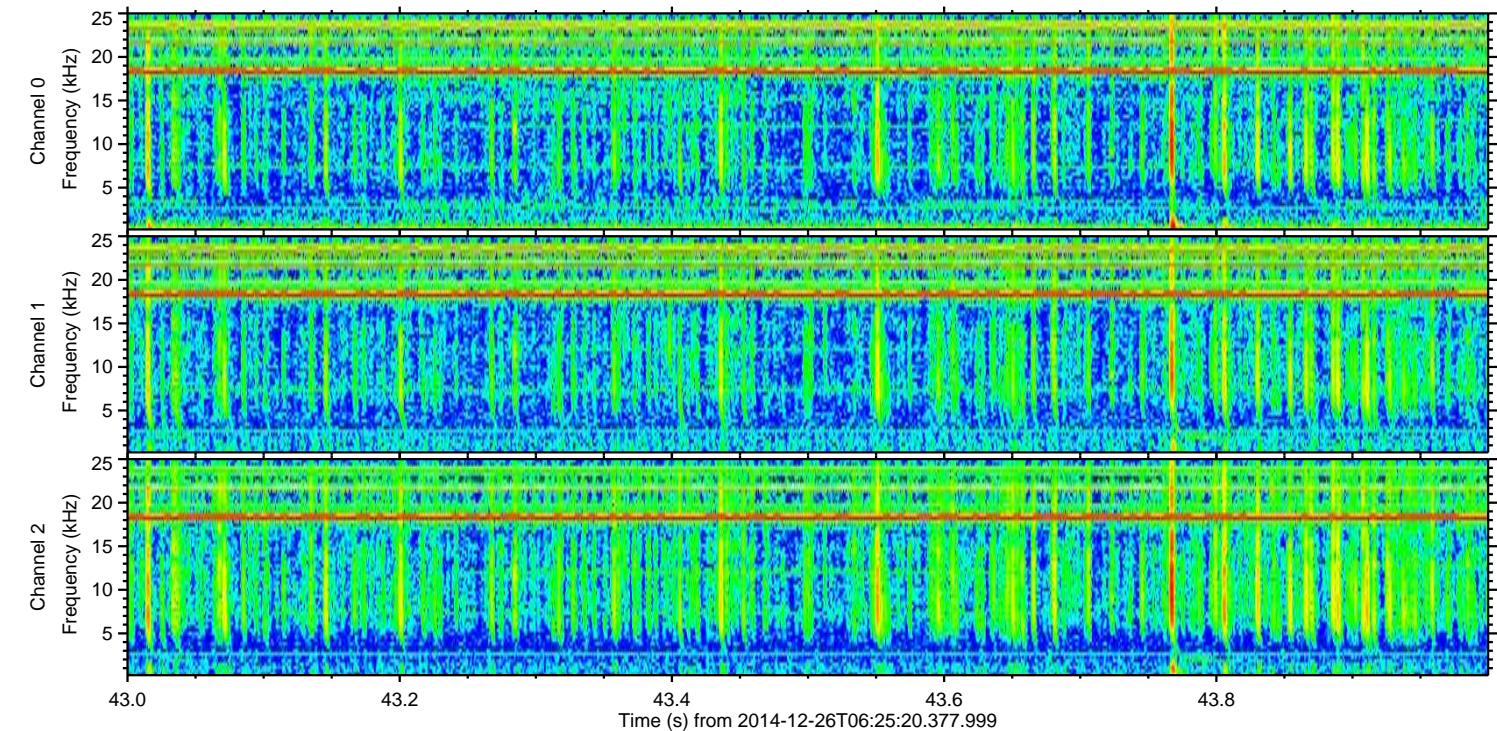
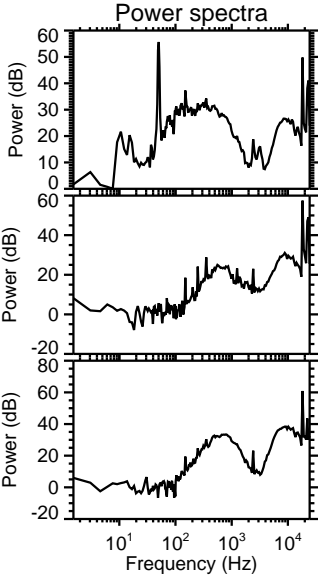
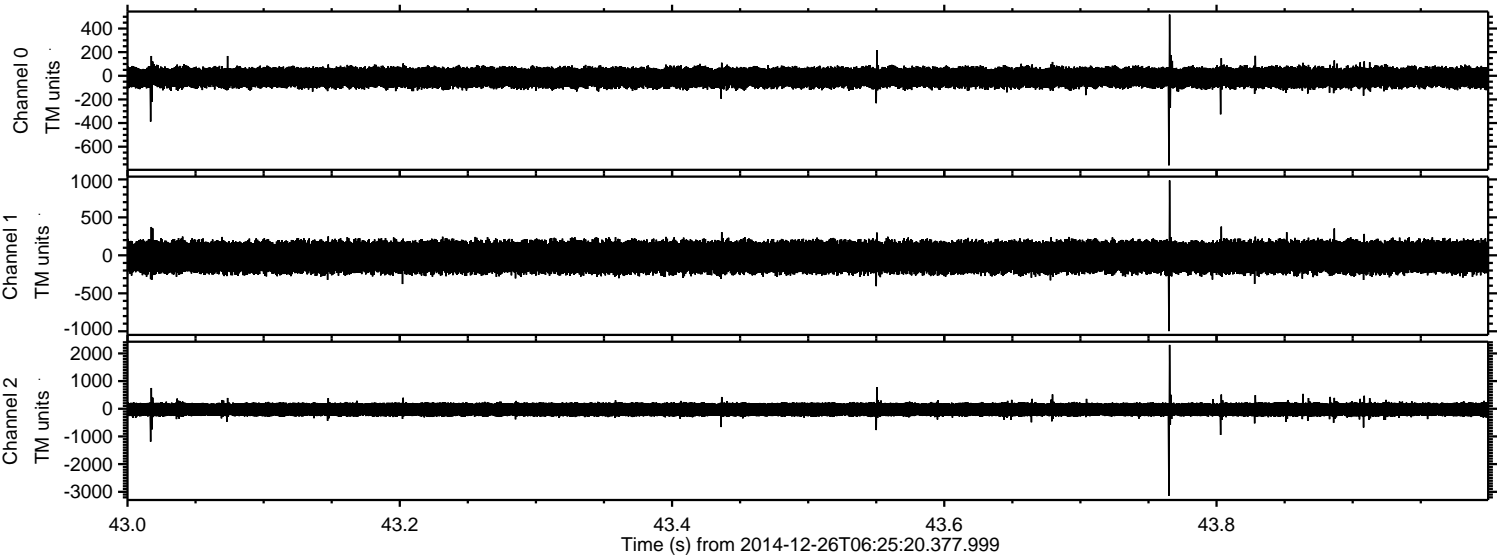

Processed Fri Dec 26 07:38:41 2014 by ELM ver.2012-10-06 from 001__elm20141226_062519__dat00.bin

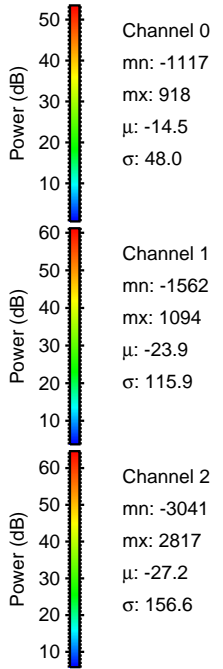
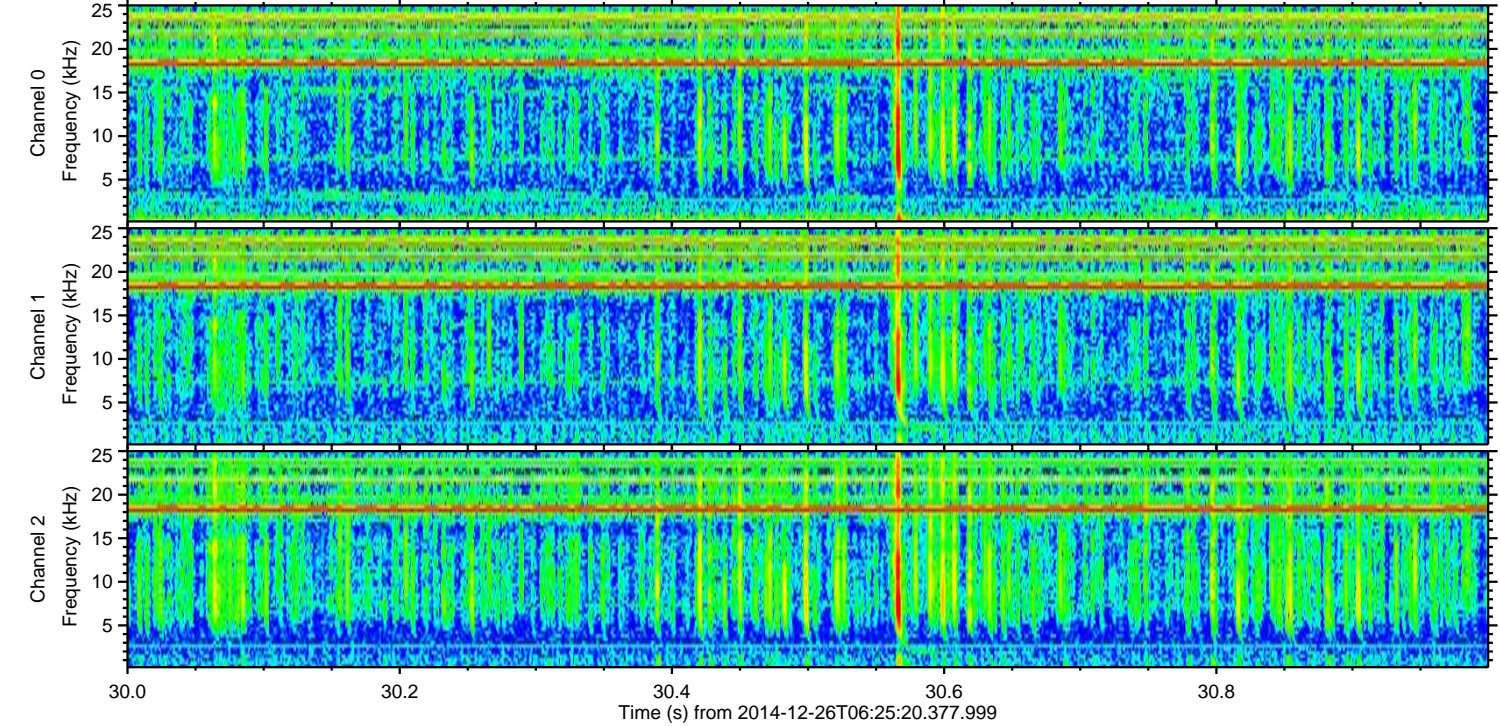
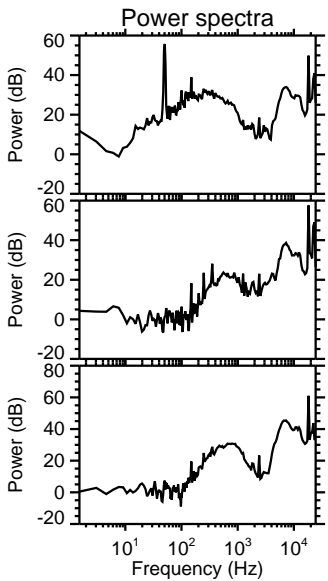
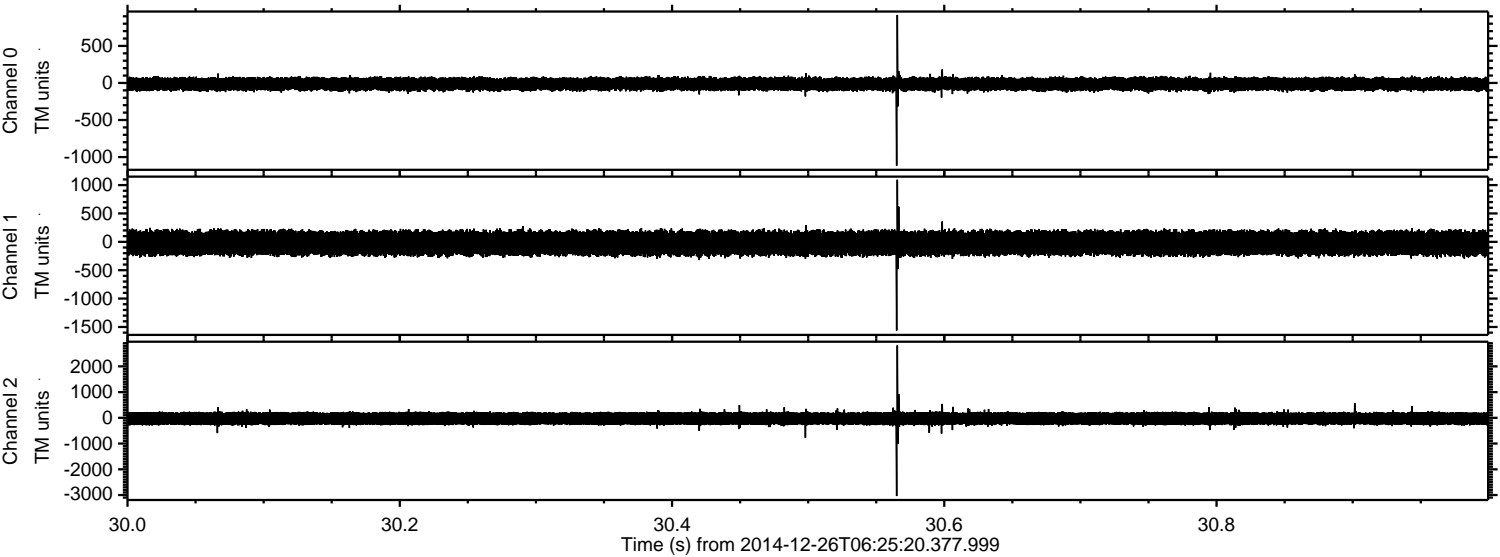

Processed Fri Dec 26 07:38:42 2014 by ELM ver.2012-10-06 from 001__elm20141226_062519__dat00.bin

