

# ELMAVAN 3D WAVEFORMS (Measured data sampled at 50 kHz) 49791 packets of 144 samples from 2014-12-26T06:20:20.221.000.

Processed Fri Dec 26 07:34:47 2014 by ELM ver.2012-10-06 from 001\_\_elm20141226\_062019\_\_dat00.bin

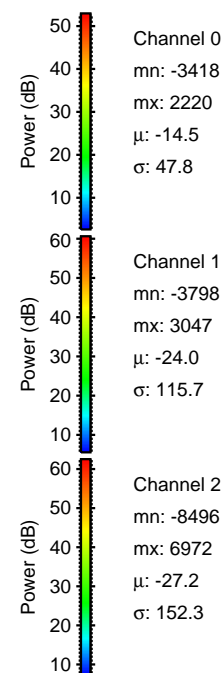

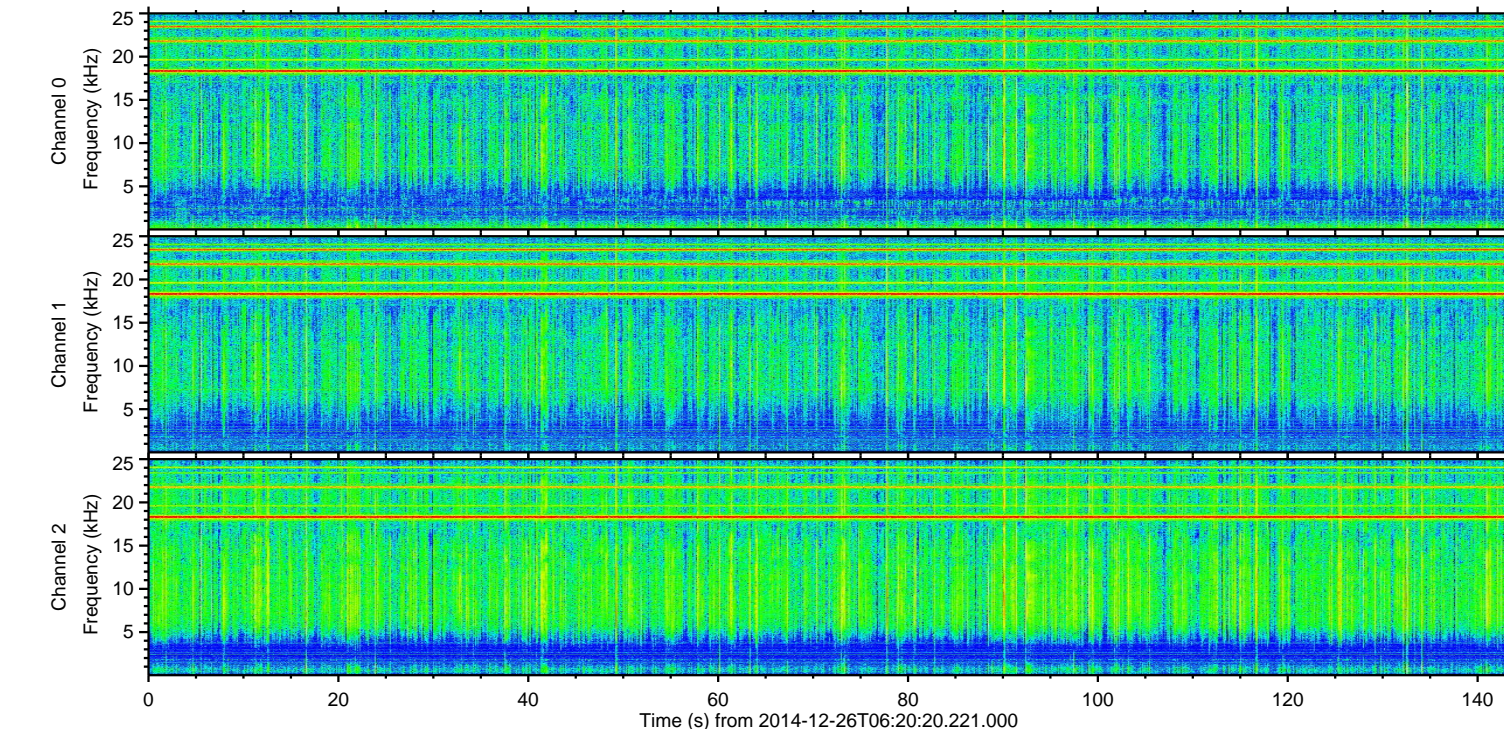
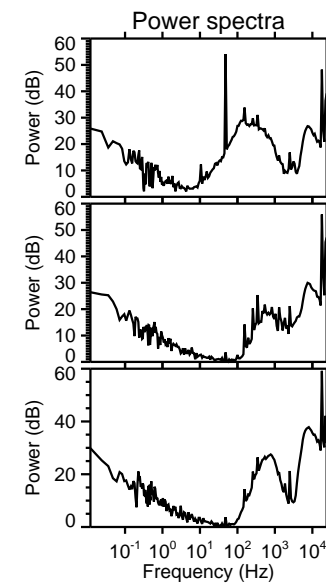
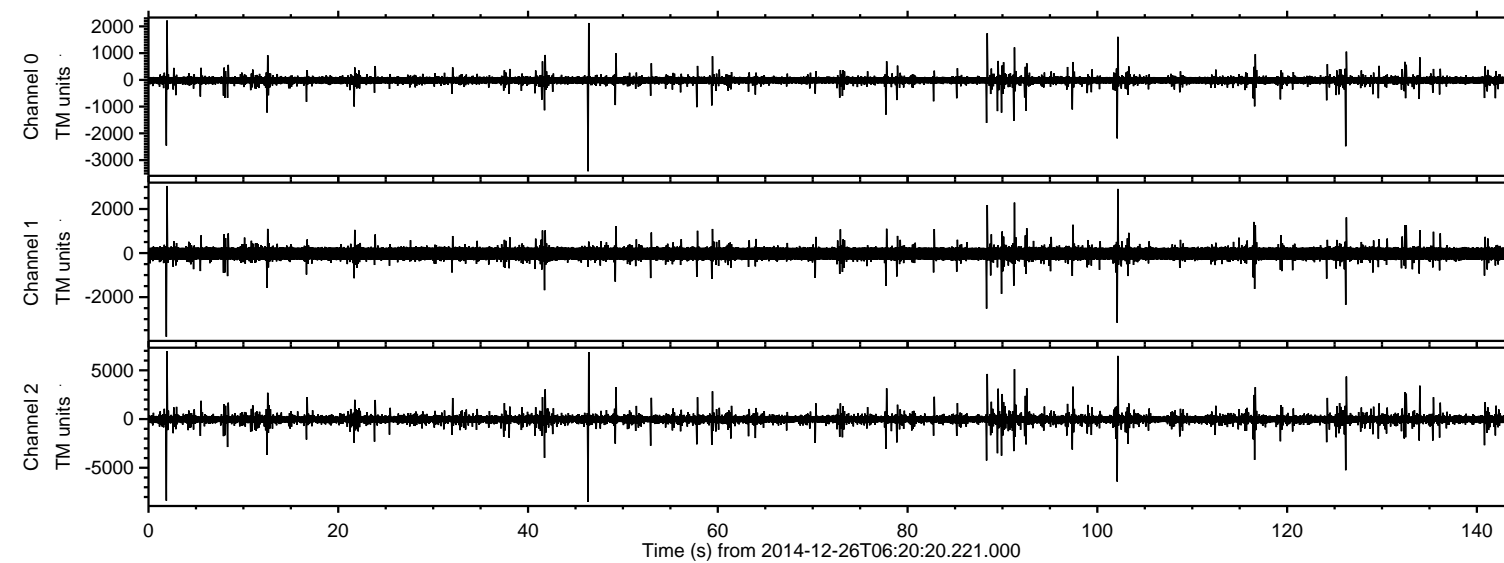

Processed Fri Dec 26 07:35:00 2014 by ELM ver.2012-10-06 from 001\_\_elm20141226\_062019\_\_dat00.bin

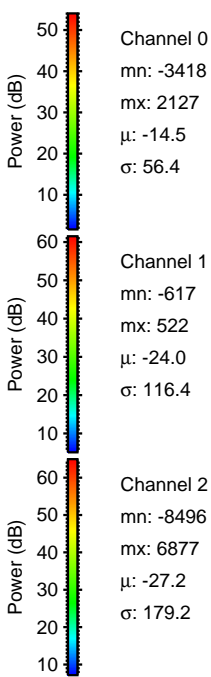
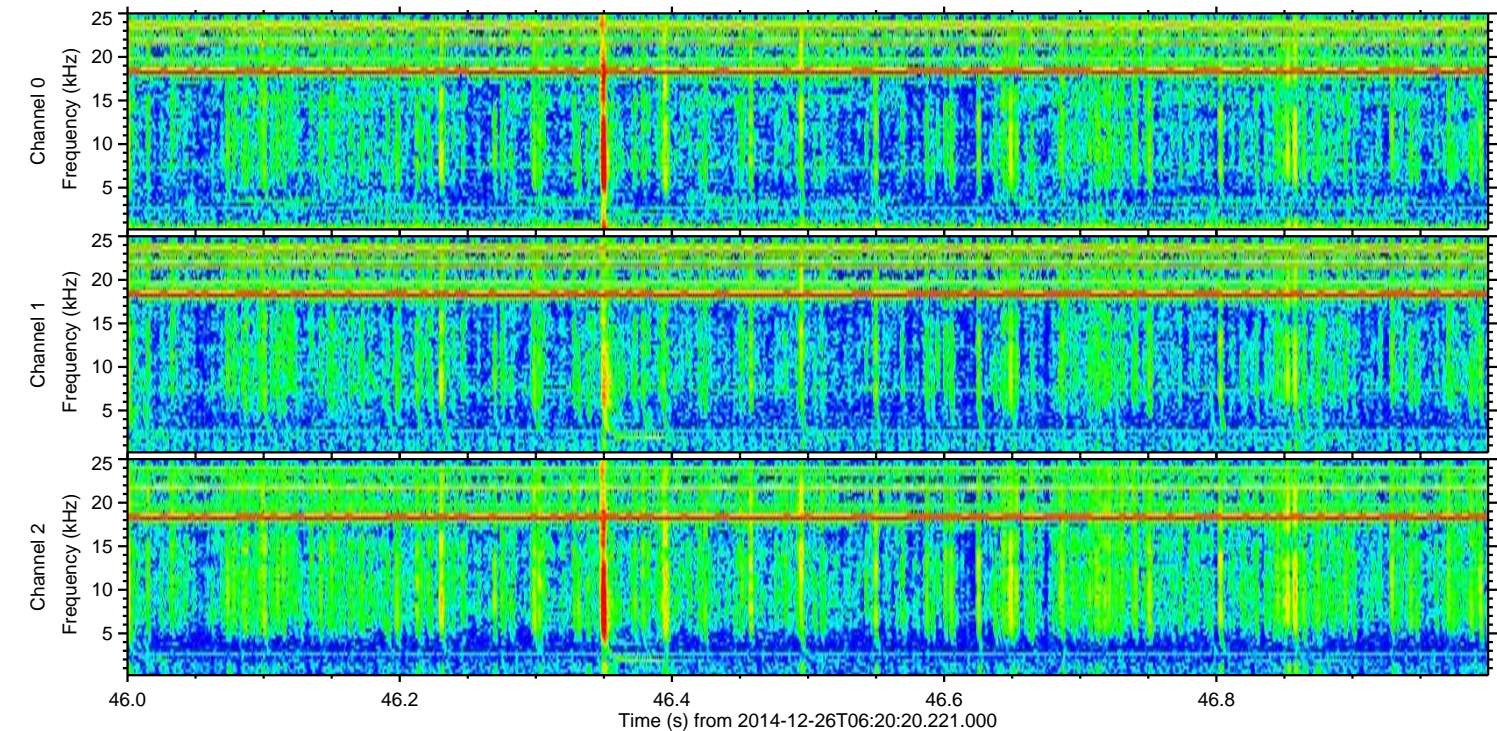
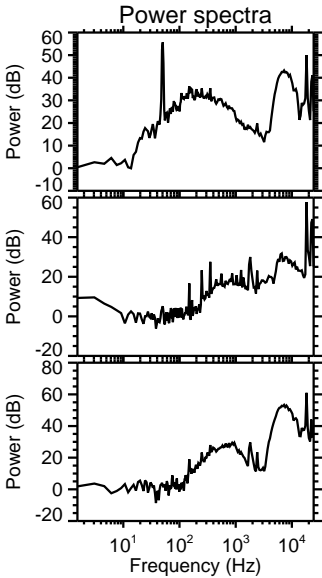
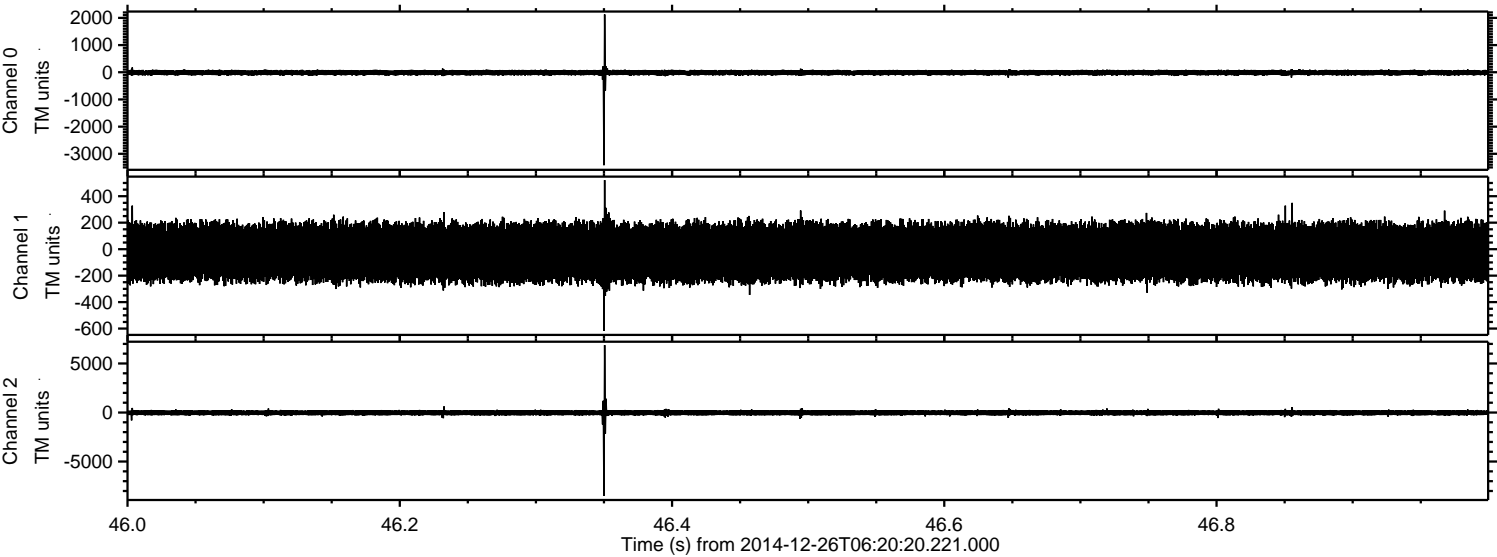



ELMAVAN 3D WAVEFORMS (Measured data sampled at 50 kHz) 49791 packets of 144 samples from 2014-12-26T06:20:20.221.000. Part 2/144

Processed Fri Dec 26 07:35:01 2014 by ELM ver.2012-10-06 from 001\_\_elm20141226\_062019\_\_dat00.bin

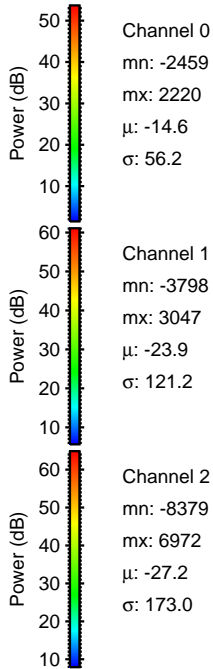
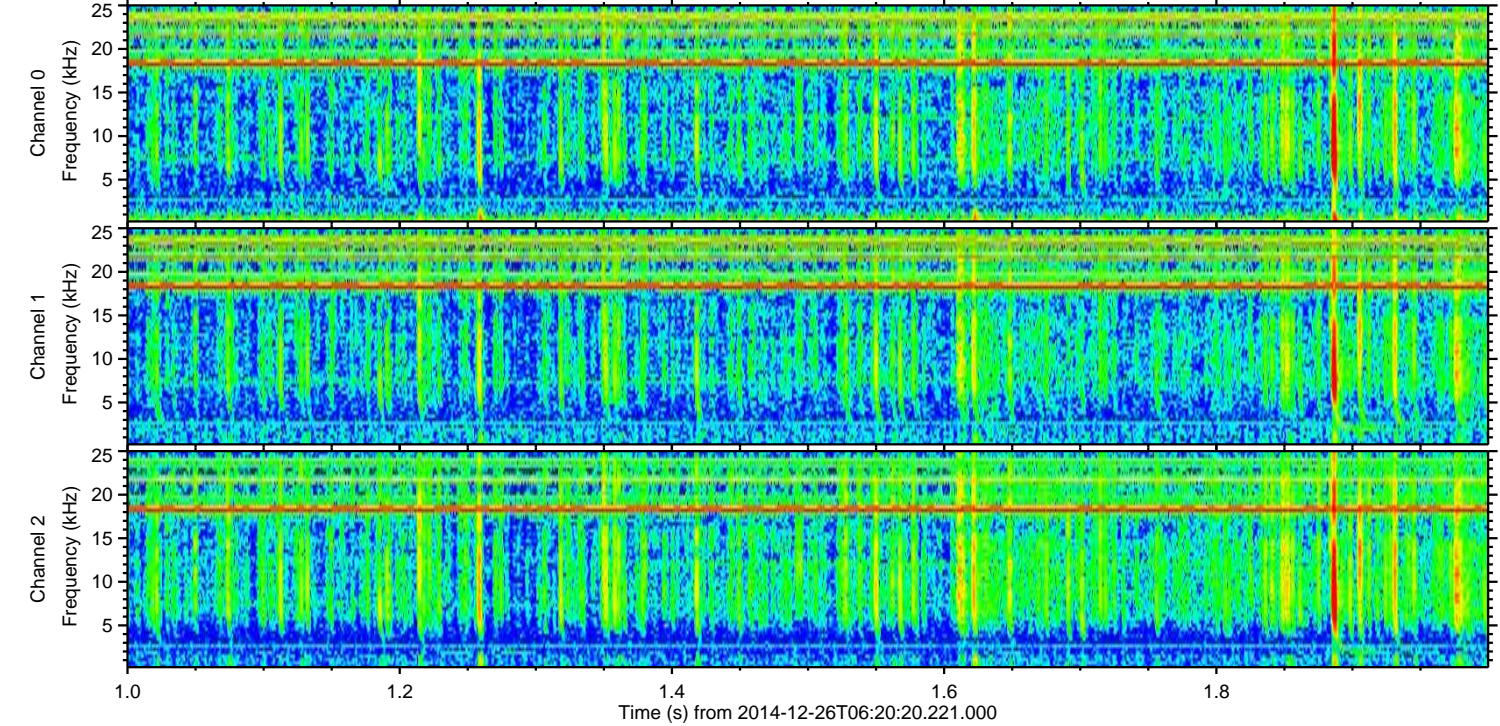
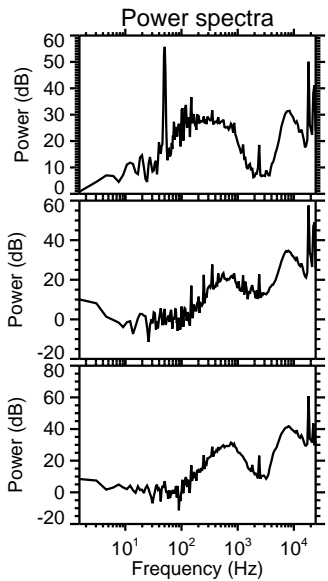
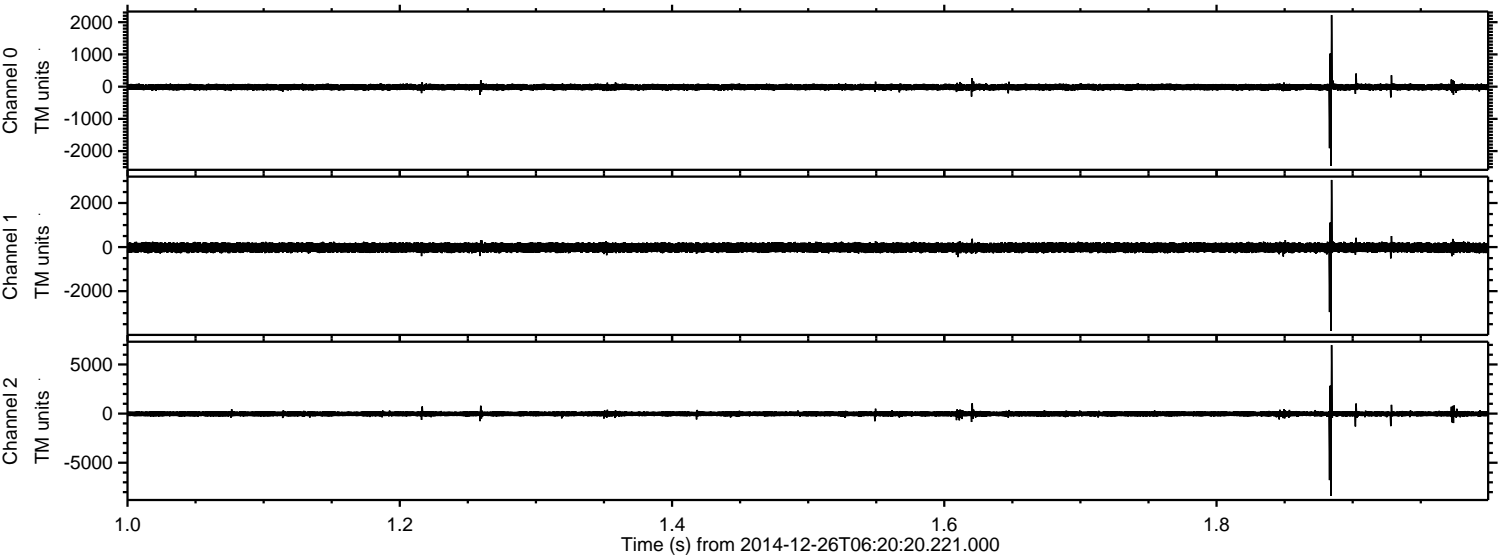



Processed Fri Dec 26 07:35:02 2014 by ELM ver.2012-10-06 from 001\_\_elm20141226\_062019\_\_dat00.bin

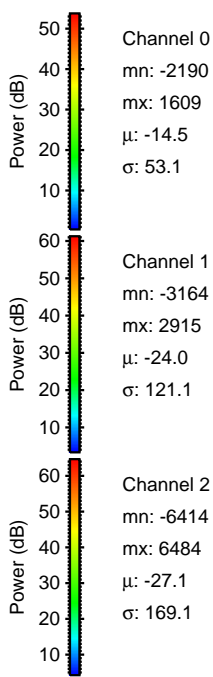
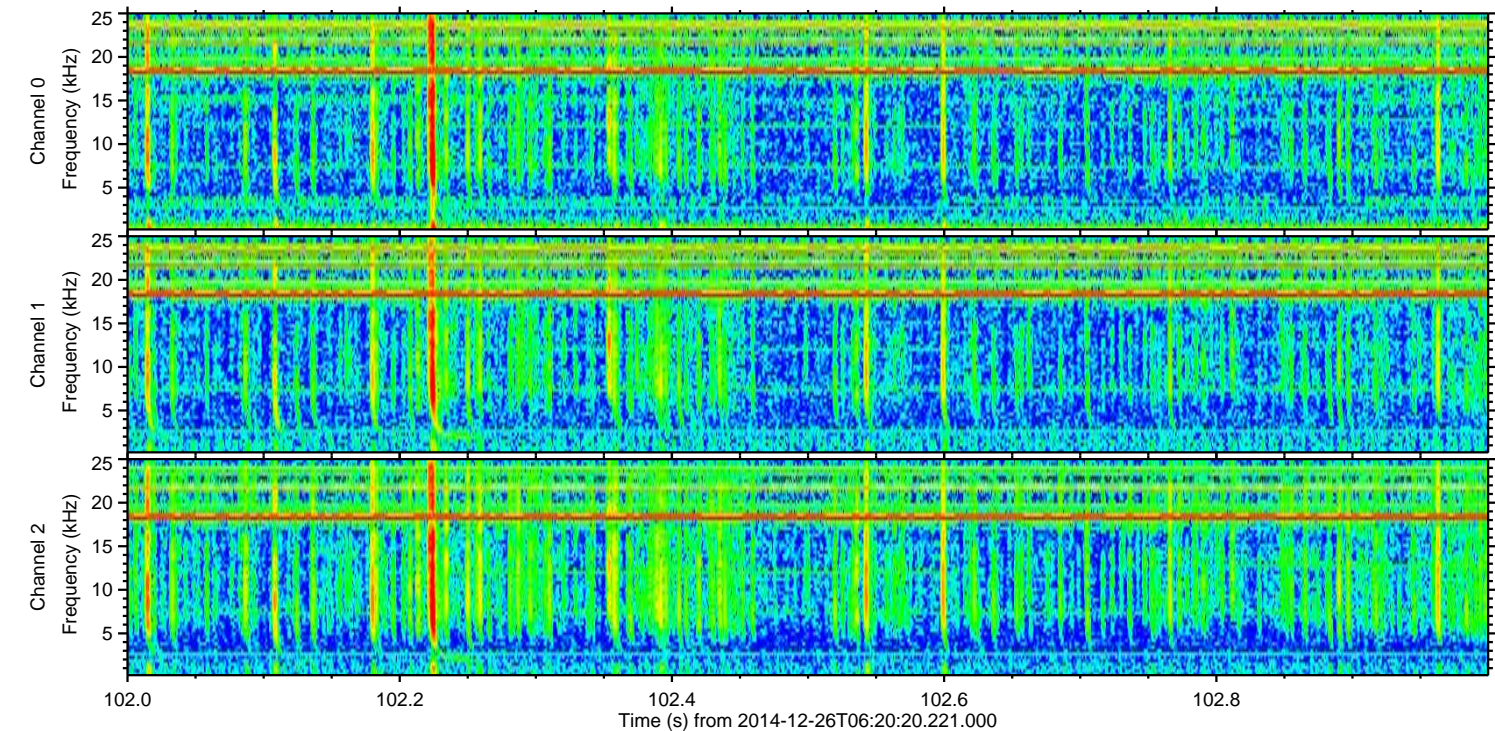
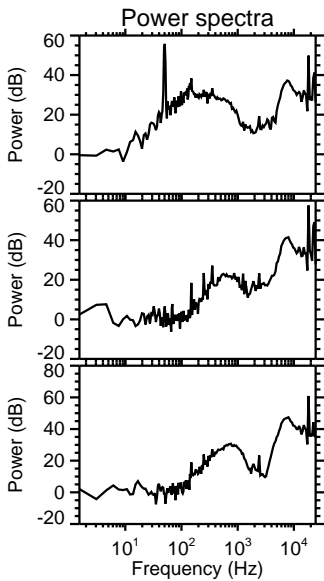
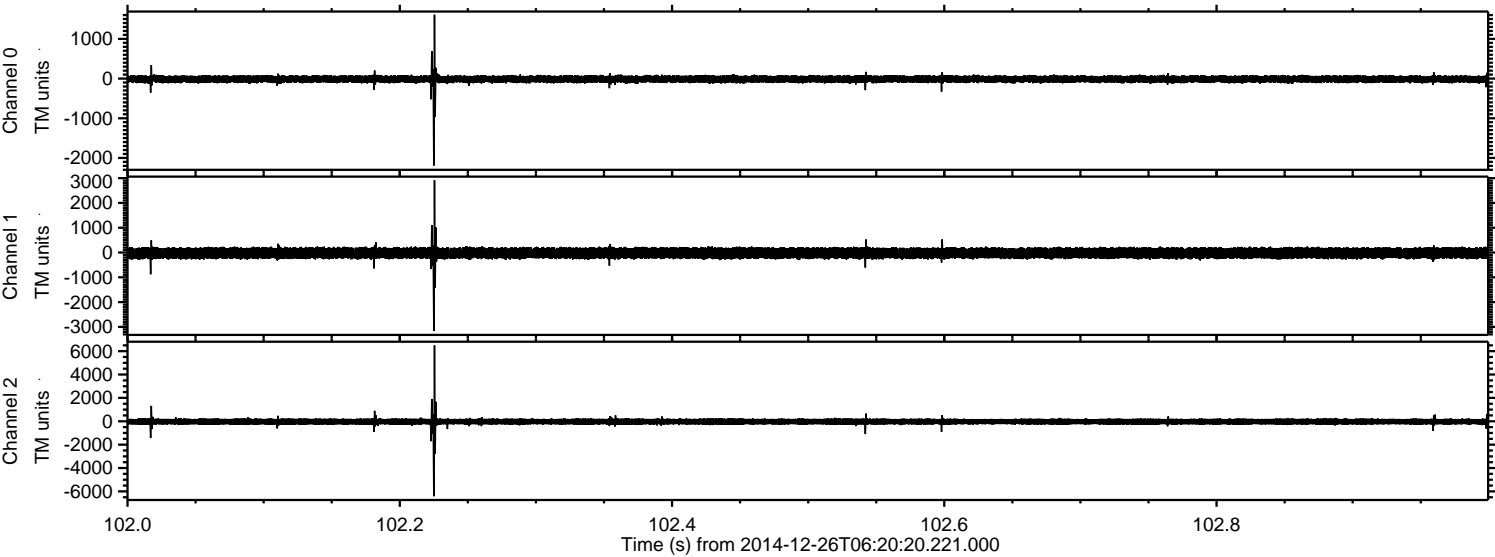



ELMAVAN 3D WAVEFORMS (Measured data sampled at 50 kHz) 49791 packets of 144 samples from 2014-12-26T06:20:20.221.000. Part 127/144

Processed Fri Dec 26 07:35:03 2014 by ELM ver.2012-10-06 from 001\_\_elm20141226\_062019\_\_dat00.bin

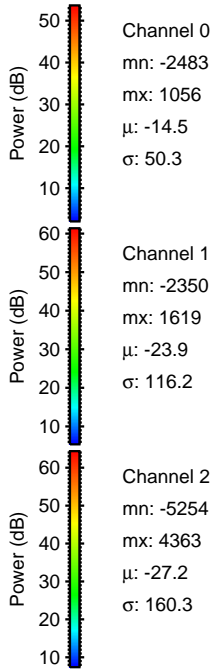
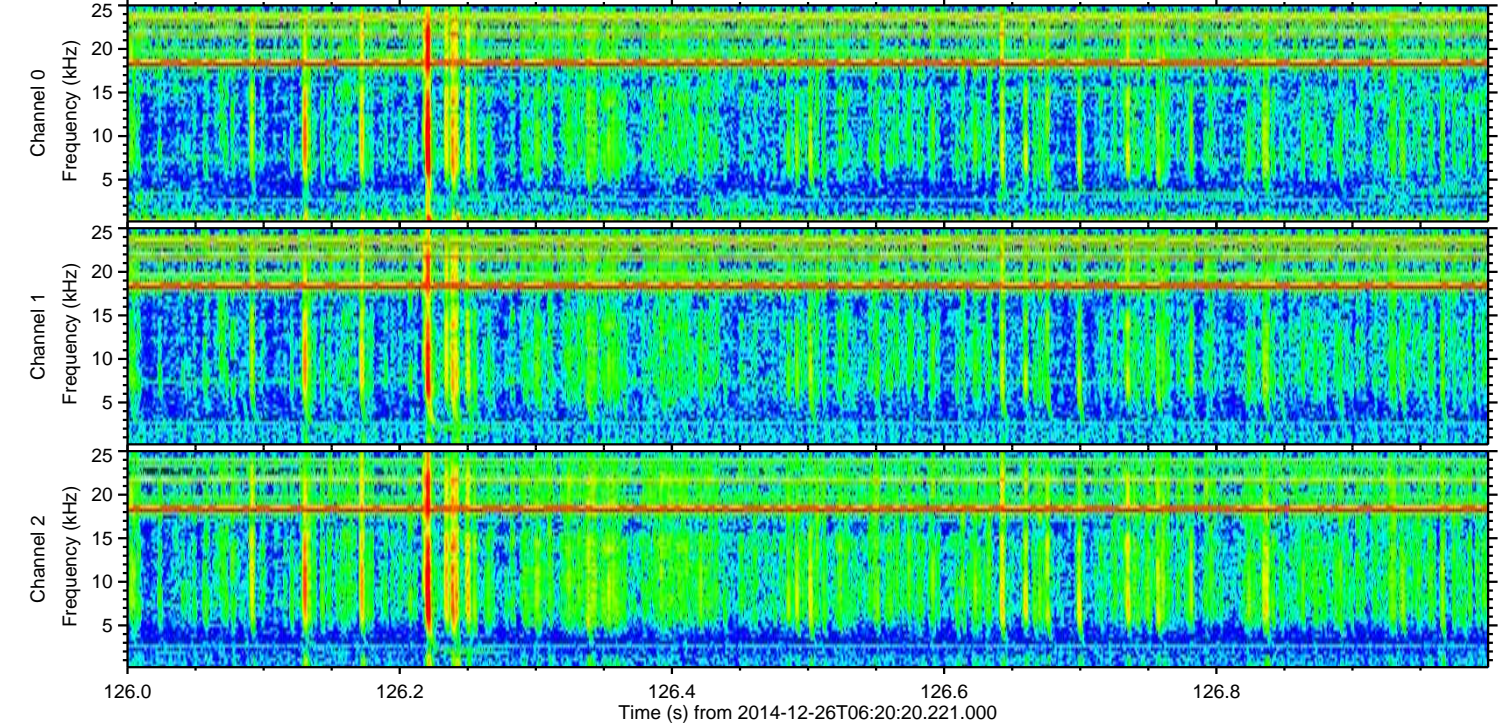
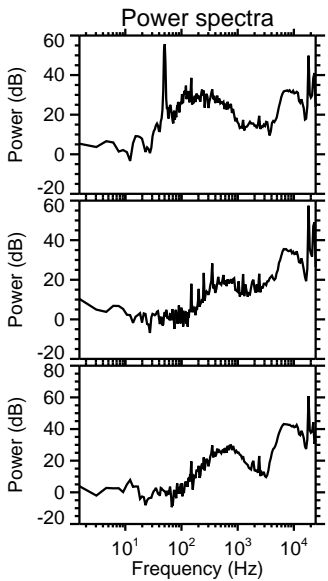
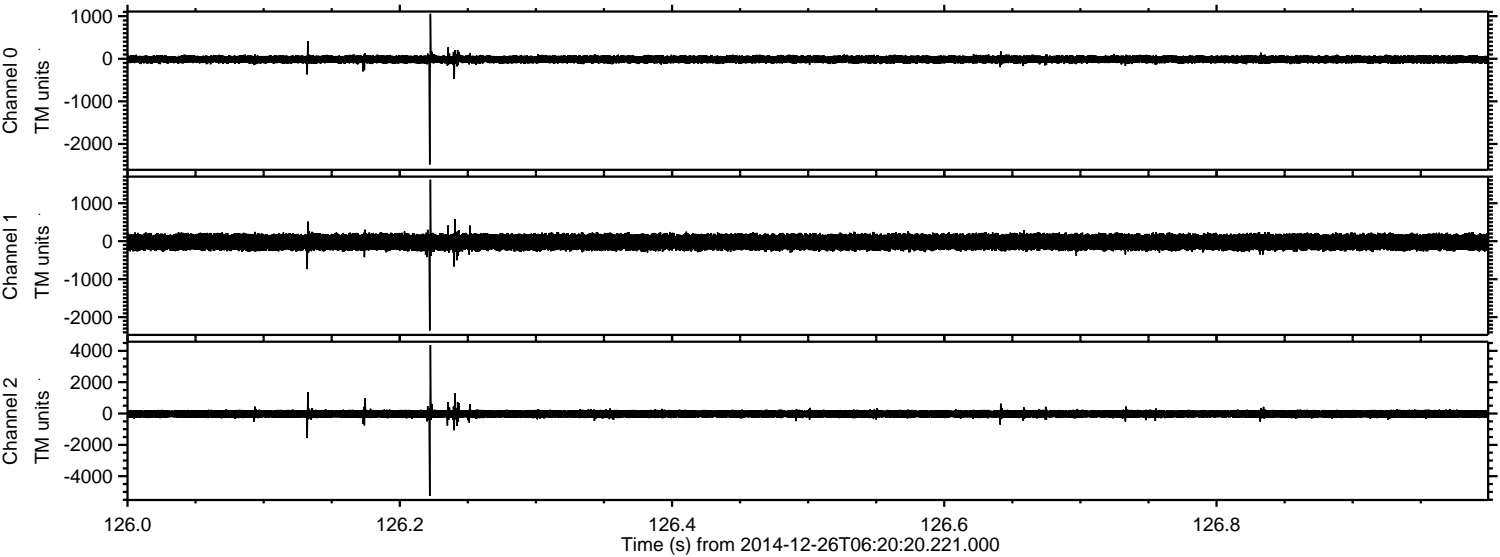



Processed Fri Dec 26 07:35:04 2014 by ELM ver.2012-10-06 from 001\_\_elm20141226\_062019\_\_dat00.bin

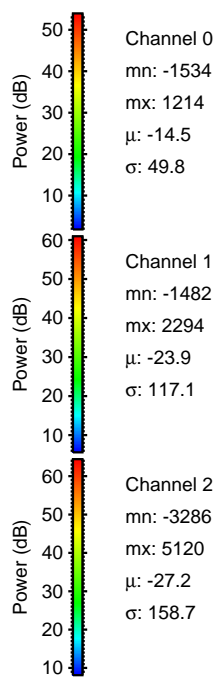
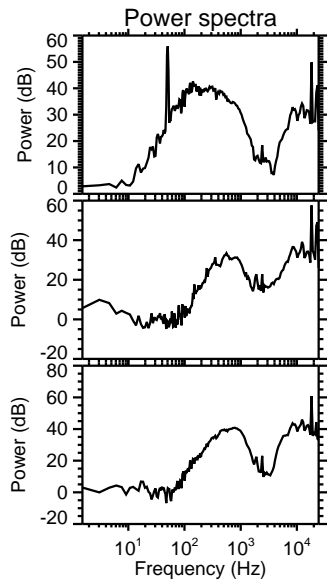
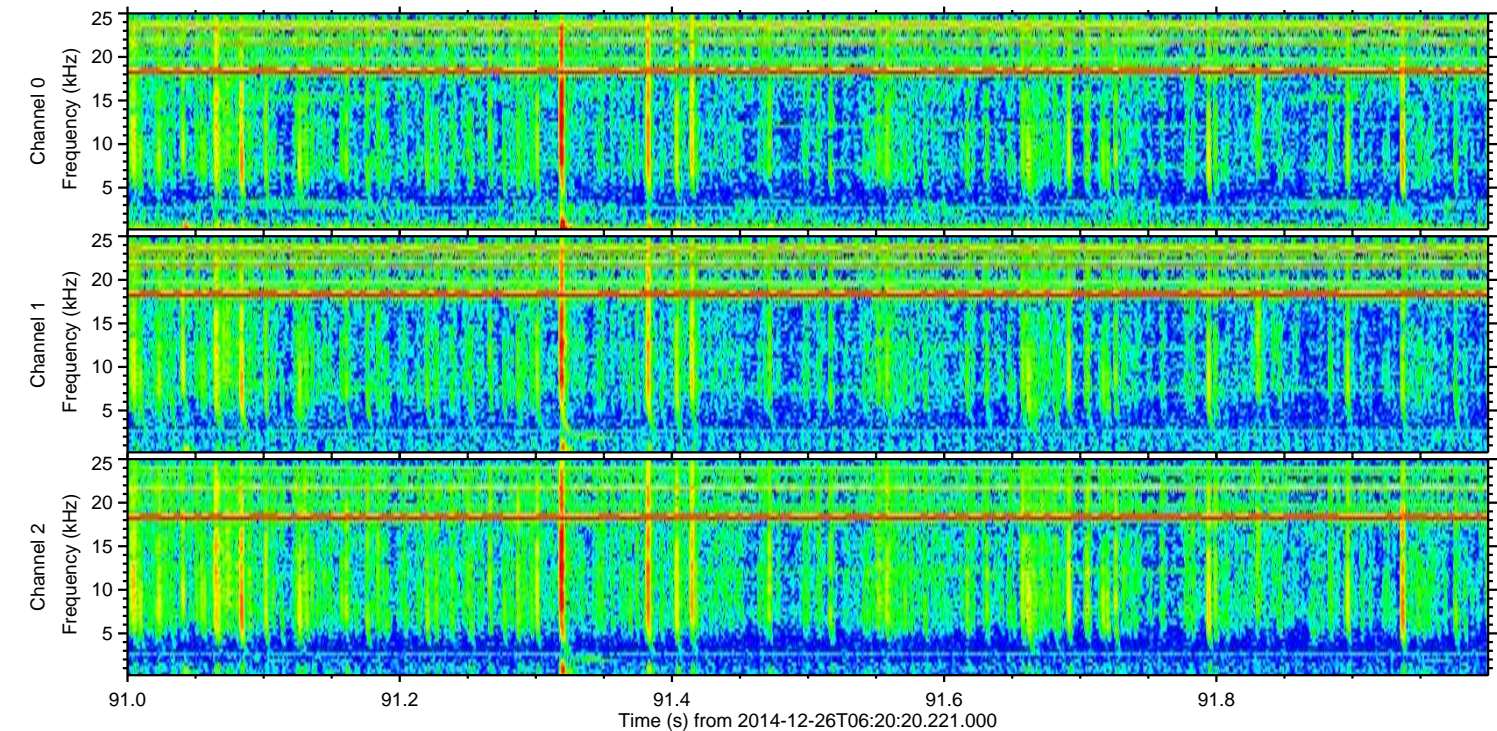
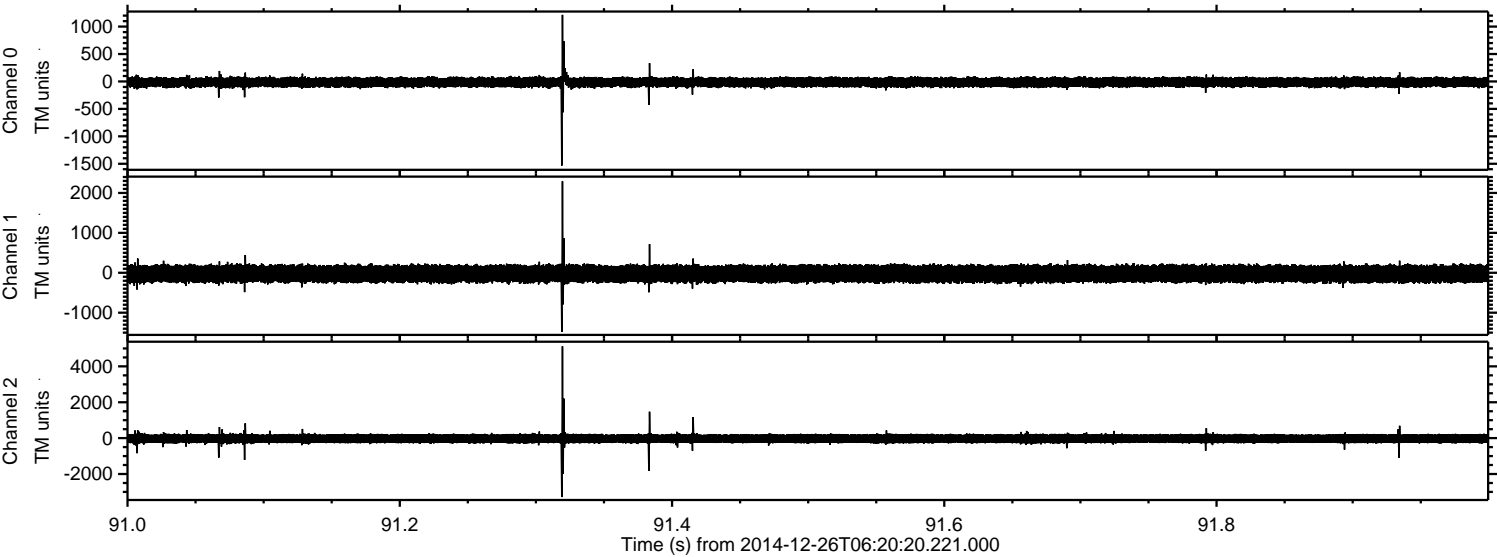



Processed Fri Dec 26 07:35:05 2014 by ELM ver.2012-10-06 from 001\_\_elm20141226\_062019\_\_dat000.bin

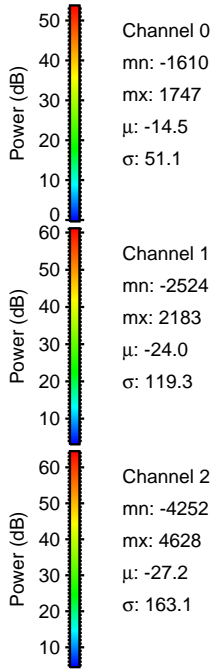
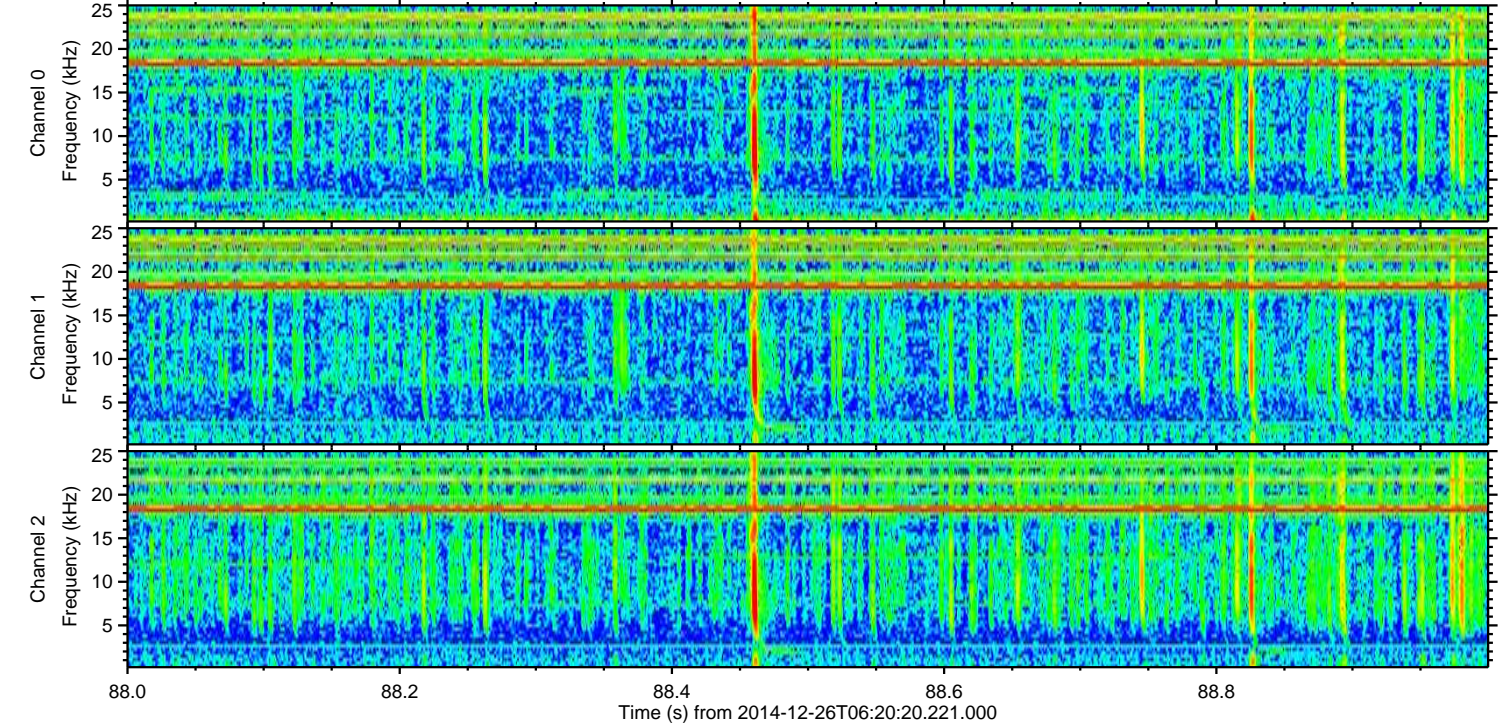
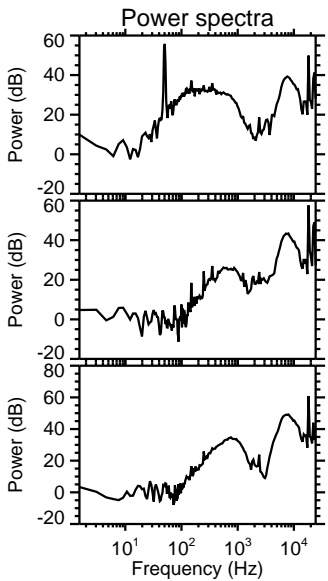
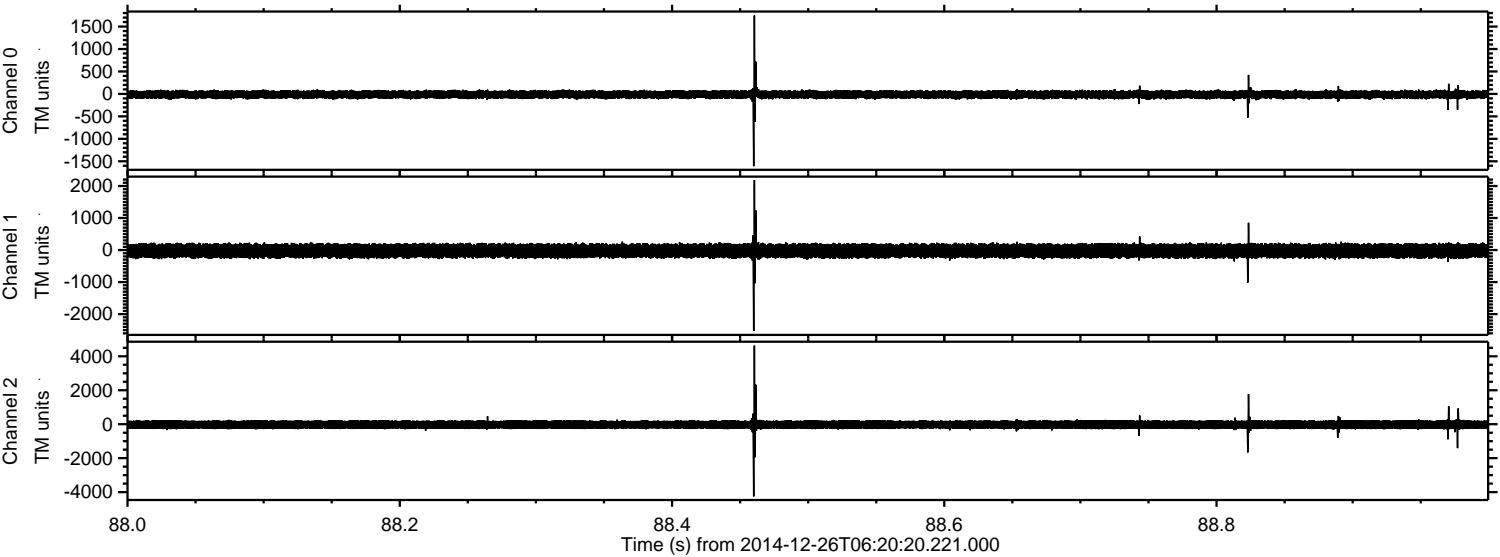



ELMAVAN 3D WAVEFORMS (Measured data sampled at 50 kHz) 49791 packets of 144 samples from 2014-12-26T06:20:20.221.000. Part 117/144

Processed Fri Dec 26 07:35:06 2014 by ELM ver.2012-10-06 from 001\_\_elm20141226\_062019\_\_dat00.bin

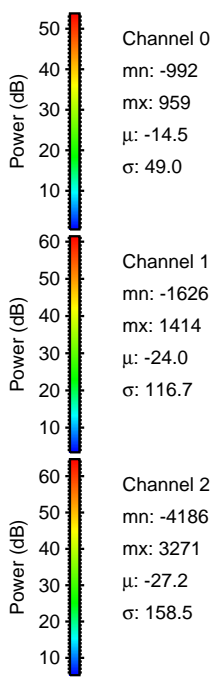
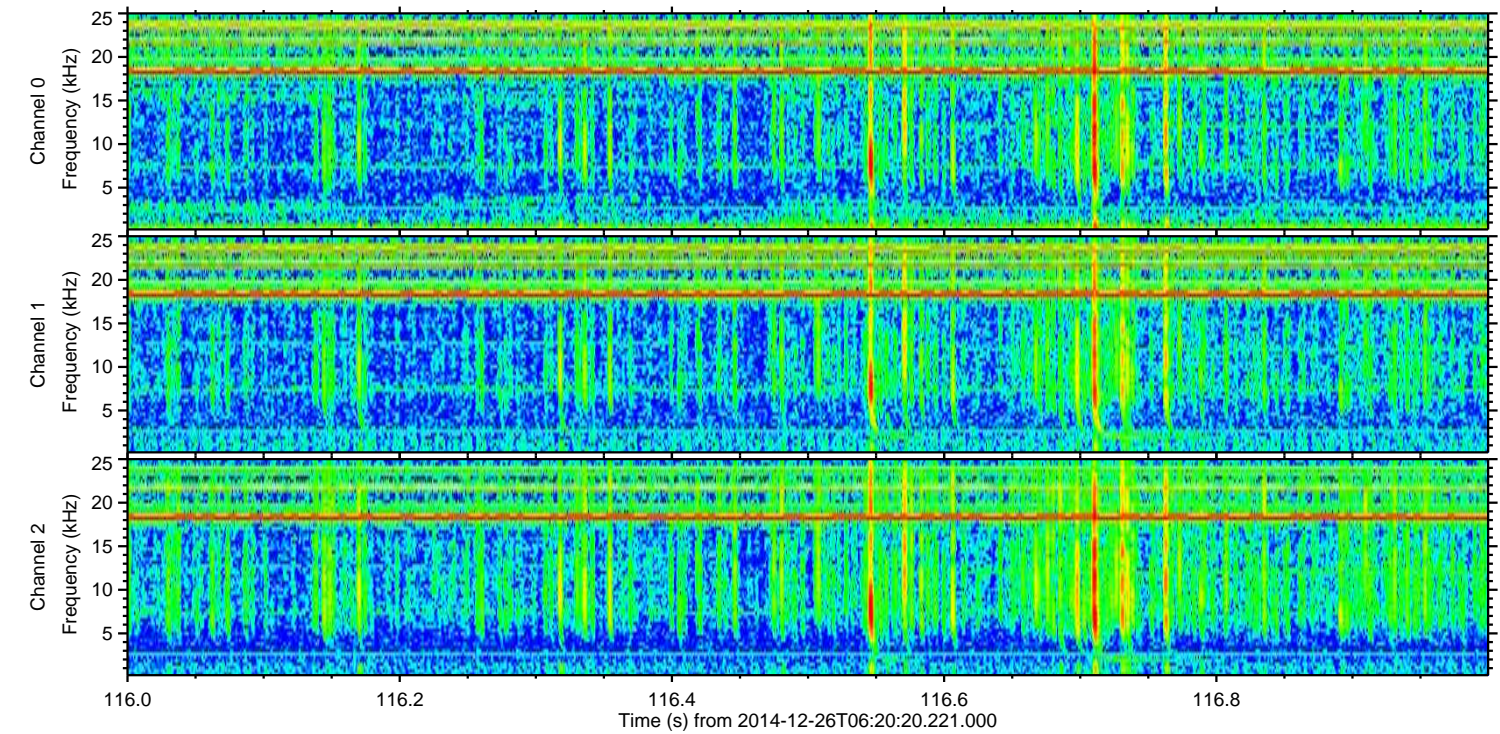
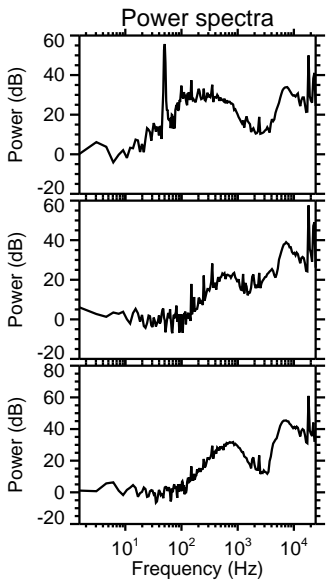
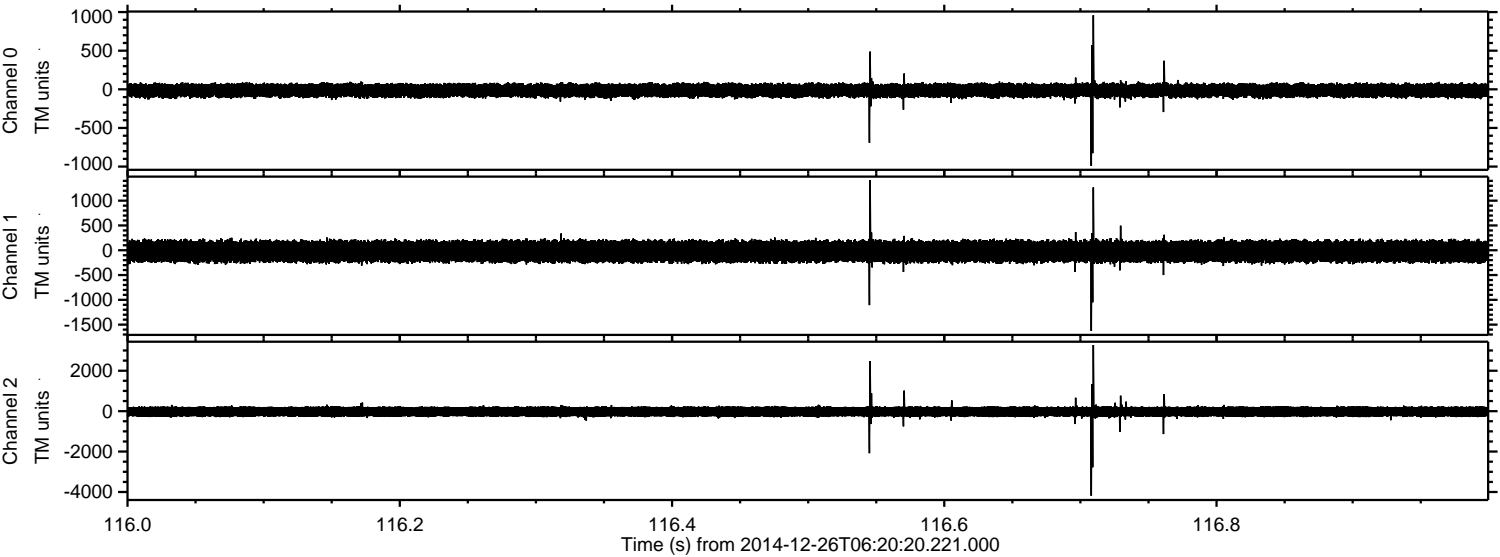



Processed Fri Dec 26 07:35:06 2014 by ELM ver.2012-10-06 from 001\_\_elm20141226\_062019\_\_dat00.bin

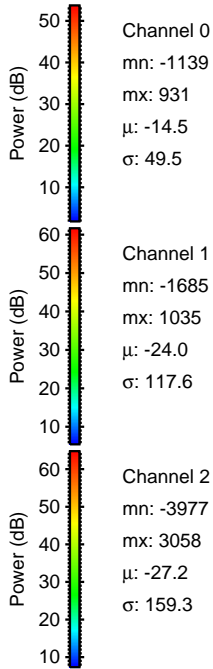
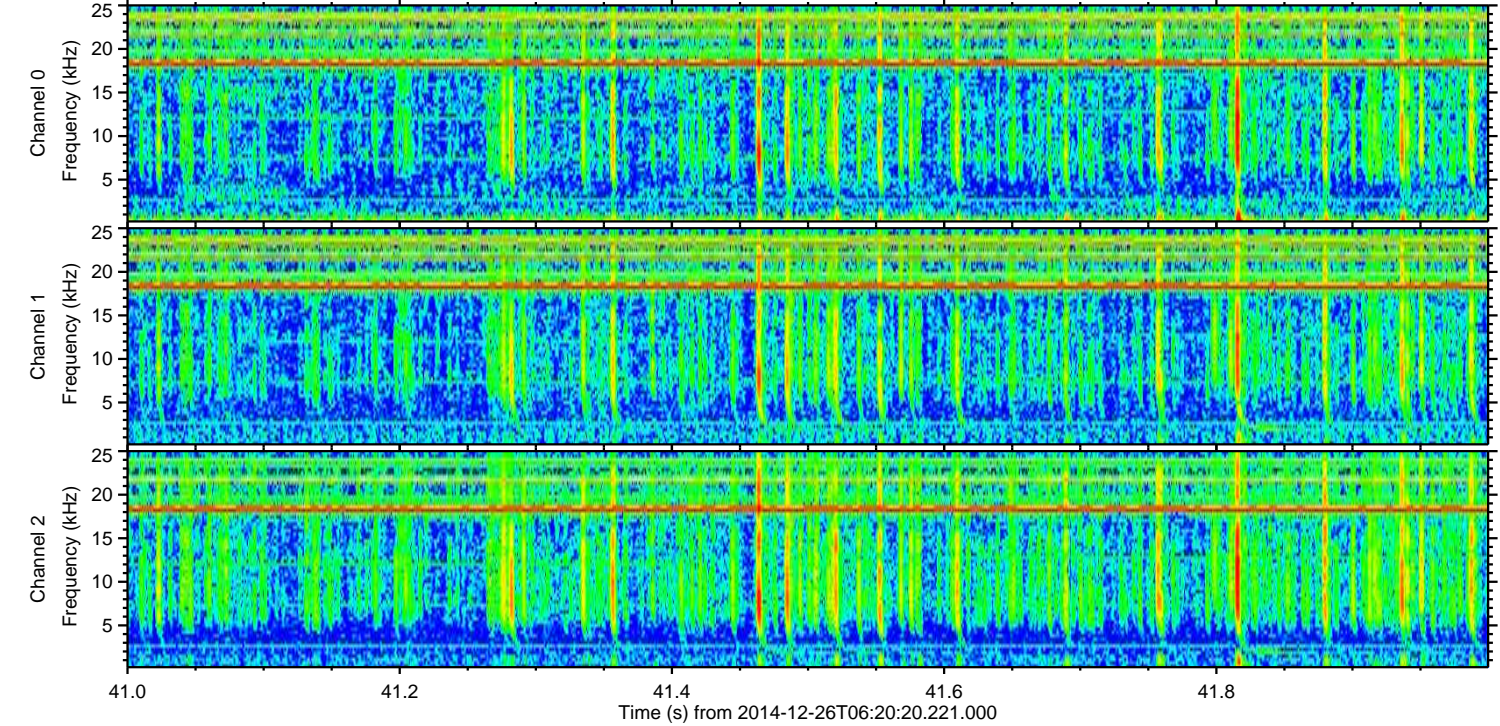
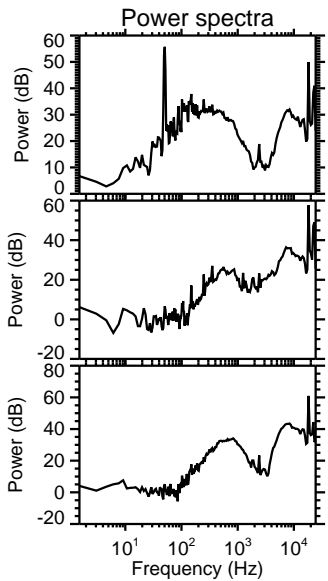
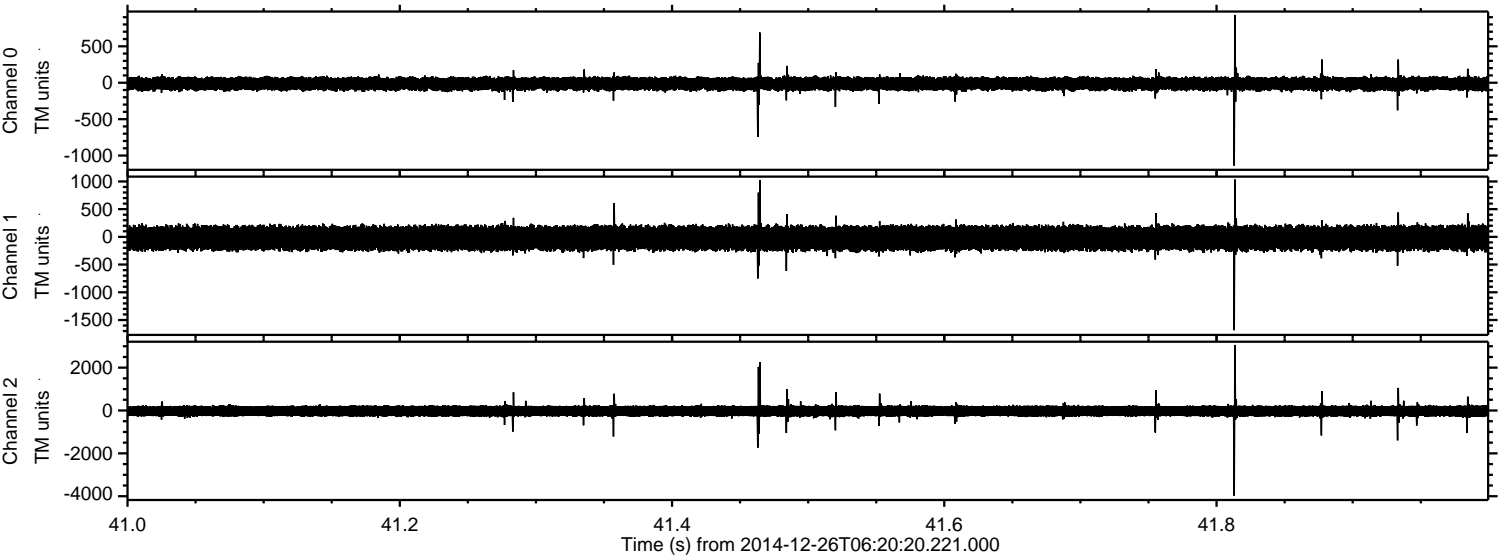

Channel 0  
mn: -1139  
mx: 931  
 $\mu$ : -14.5  
 $\sigma$ : 49.5

Channel 1  
mn: -1685  
mx: 1035  
 $\mu$ : -24.0  
 $\sigma$ : 117.6

Channel 2  
mn: -3977  
mx: 3058  
 $\mu$ : -27.2  
 $\sigma$ : 159.3



Processed Fri Dec 26 07:35:07 2014 by ELM ver.2012-10-06 from 001\_\_elm20141226\_062019\_\_dat00.bin

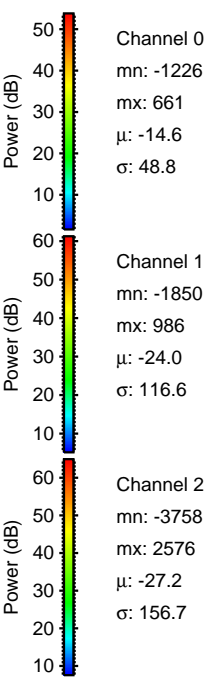
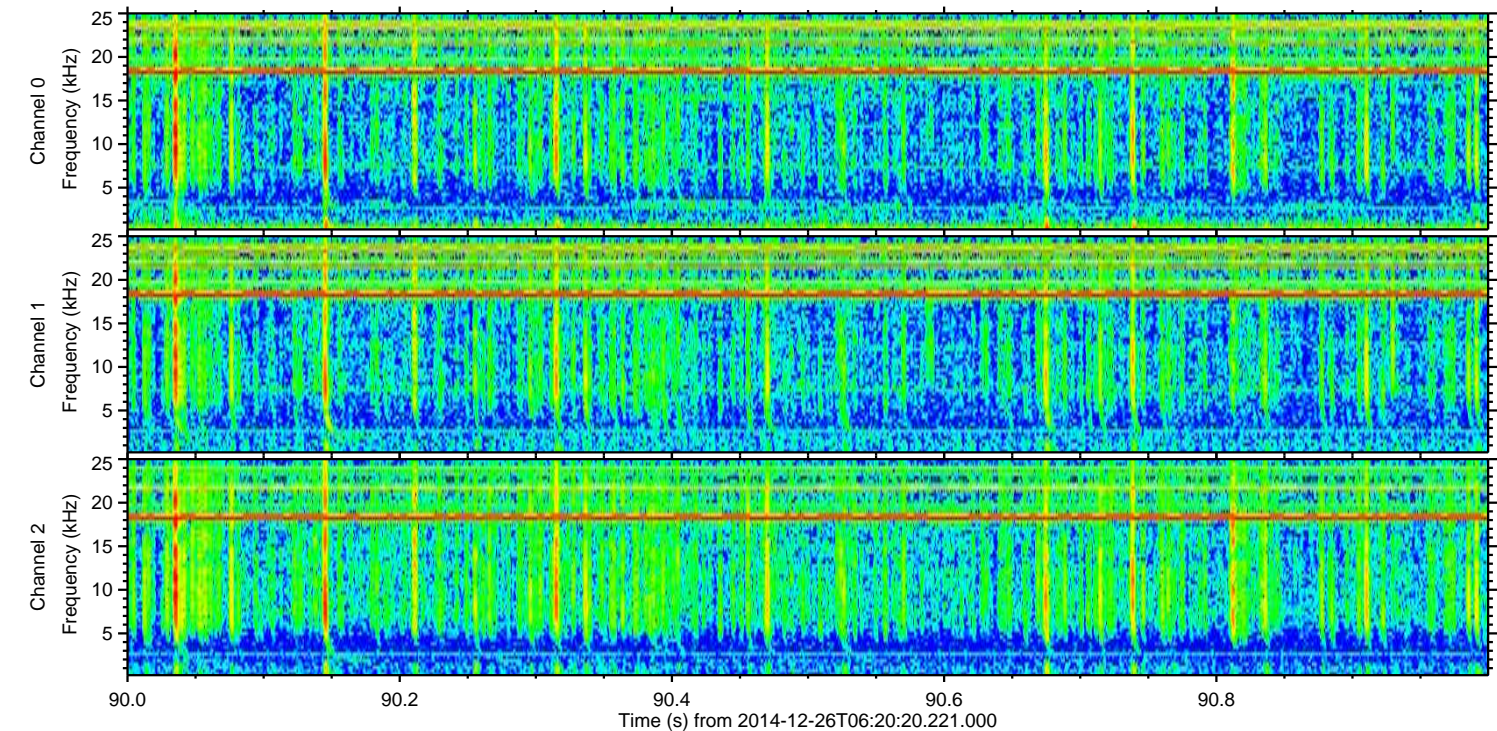
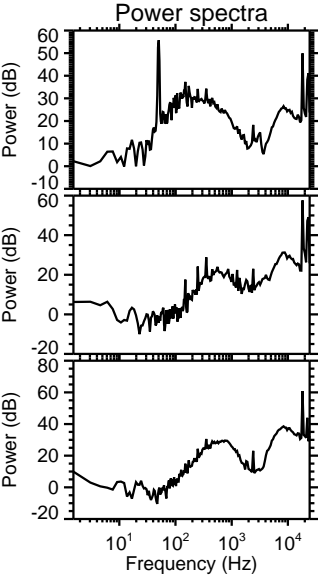
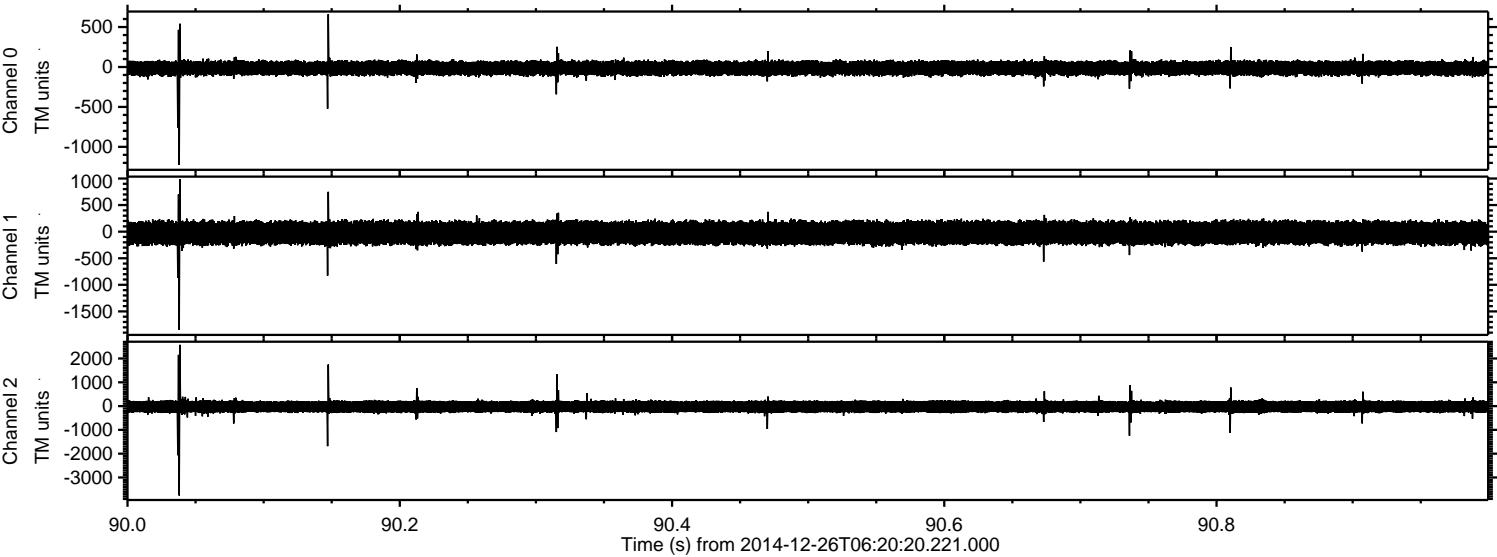

Channel 0  
mn: -1226  
mx: 661  
 $\mu$ : -14.6  
 $\sigma$ : 48.8

Channel 1  
mn: -1850  
mx: 986  
 $\mu$ : -24.0  
 $\sigma$ : 116.6

Channel 2  
mn: -3758  
mx: 2576  
 $\mu$ : -27.2  
 $\sigma$ : 156.7



Processed Fri Dec 26 07:35:08 2014 by ELM ver.2012-10-06 from 001\_\_elm20141226\_062019\_\_dat00.bin

