

ELMAVAN 3D WAVEFORMS (Measured data sampled at 50 kHz) 49706 packets of 144 samples from 2014-12-26T06:10:19.914.000.

Processed Fri Dec 26 07:28:01 2014 by ELM ver.2012-10-06 from 001__elm20141226_061018__dat00.bin

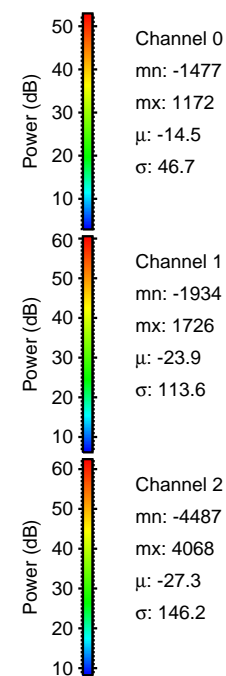

Processed Fri Dec 26 07:28:14 2014 by ELM ver.2012-10-06 from 001__elm20141226_061018__dat00.bin

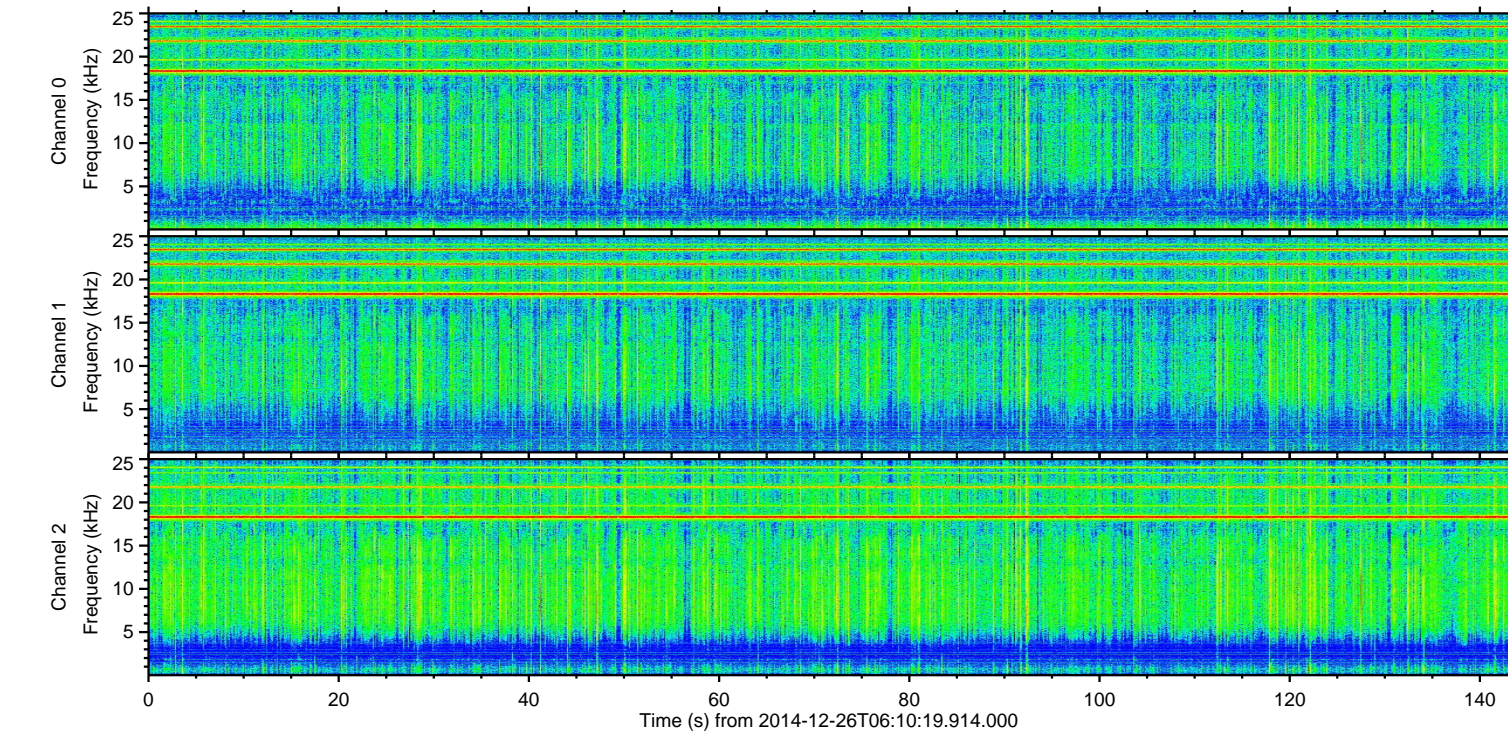
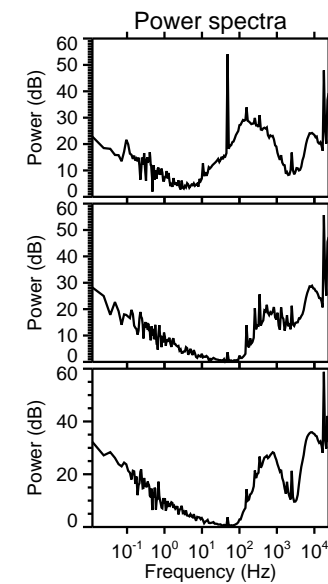
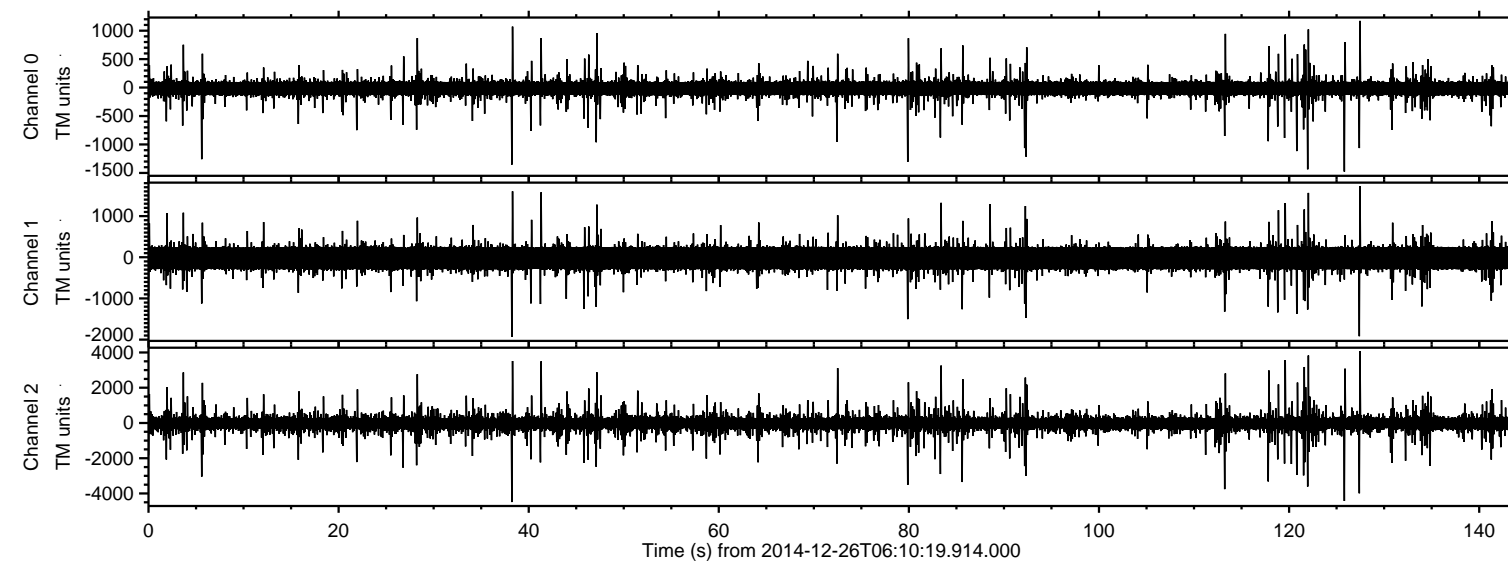
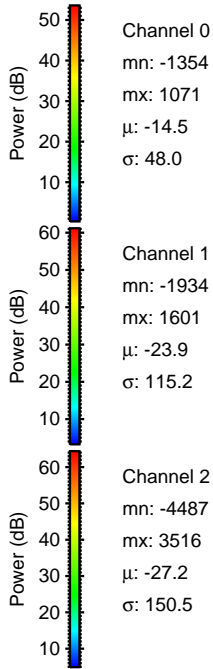
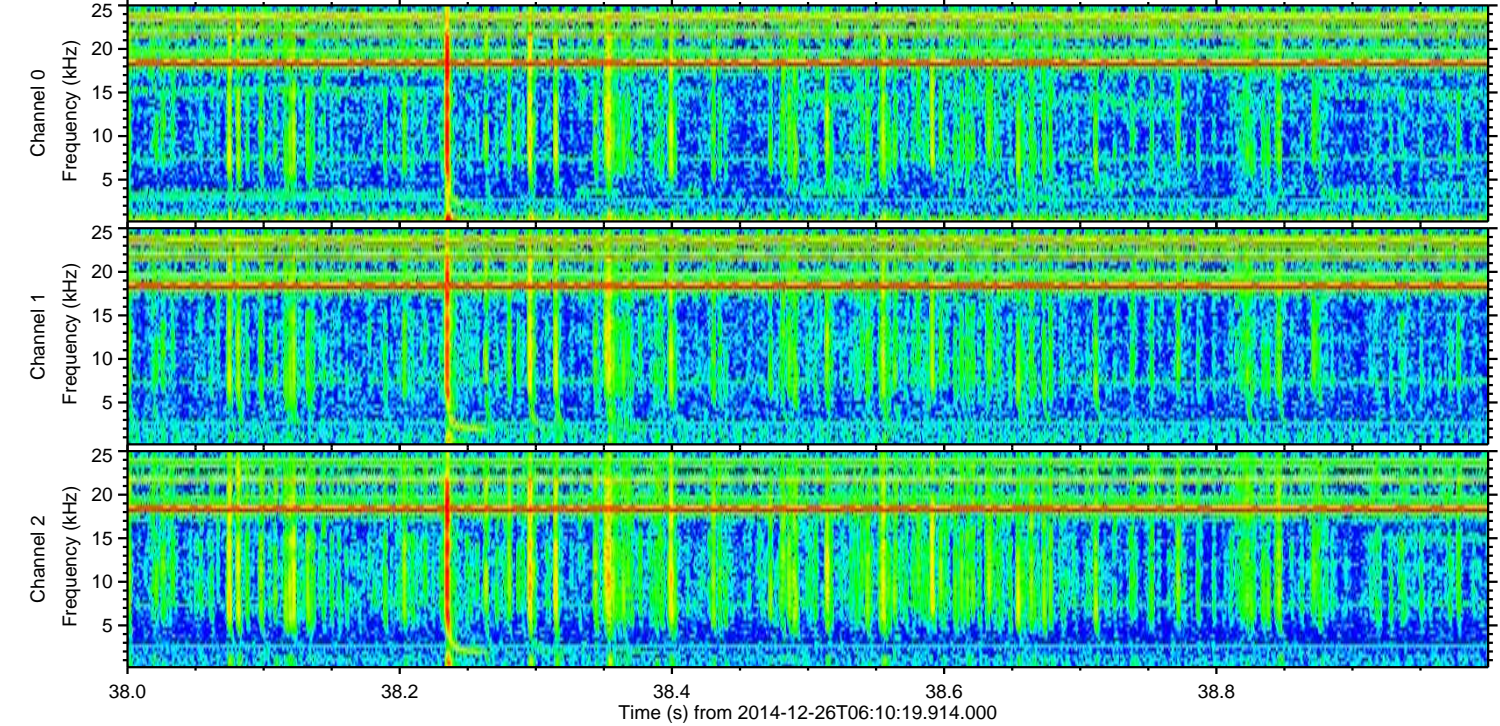
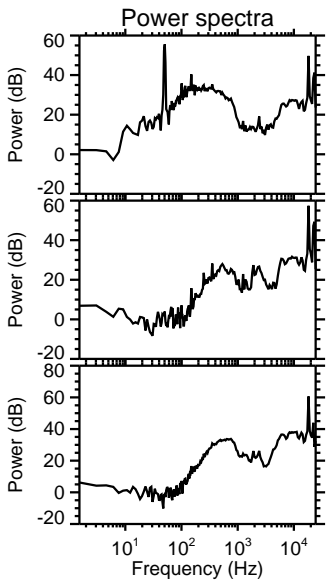
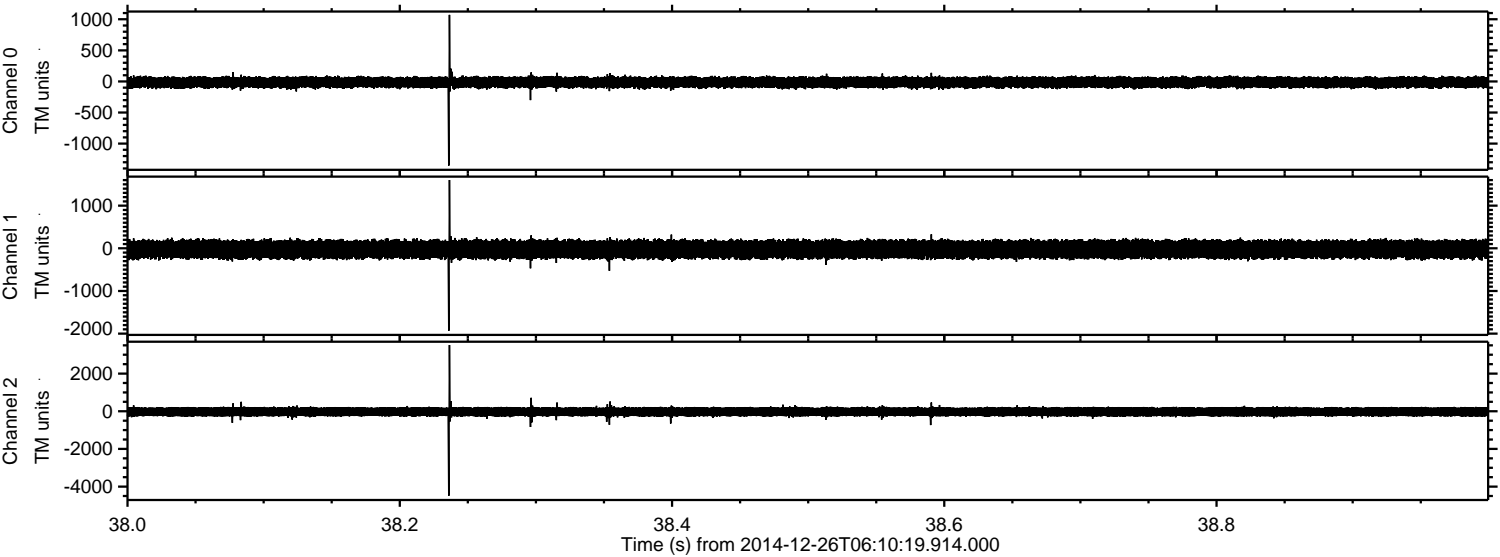

ELMAVAN 3D WAVEFORMS (Measured data sampled at 50 kHz) 49706 packets of 144 samples from 2014-12-26T06:10:19.914.000. Part 126/144

Processed Fri Dec 26 07:28:15 2014 by ELM ver.2012-10-06 from 001__elm20141226_061018__dat00.bin

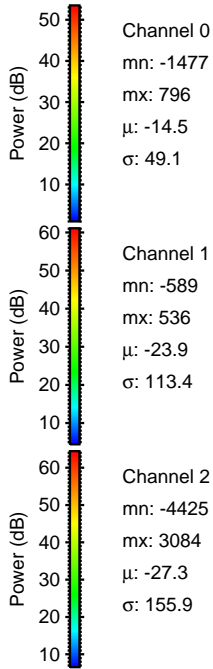
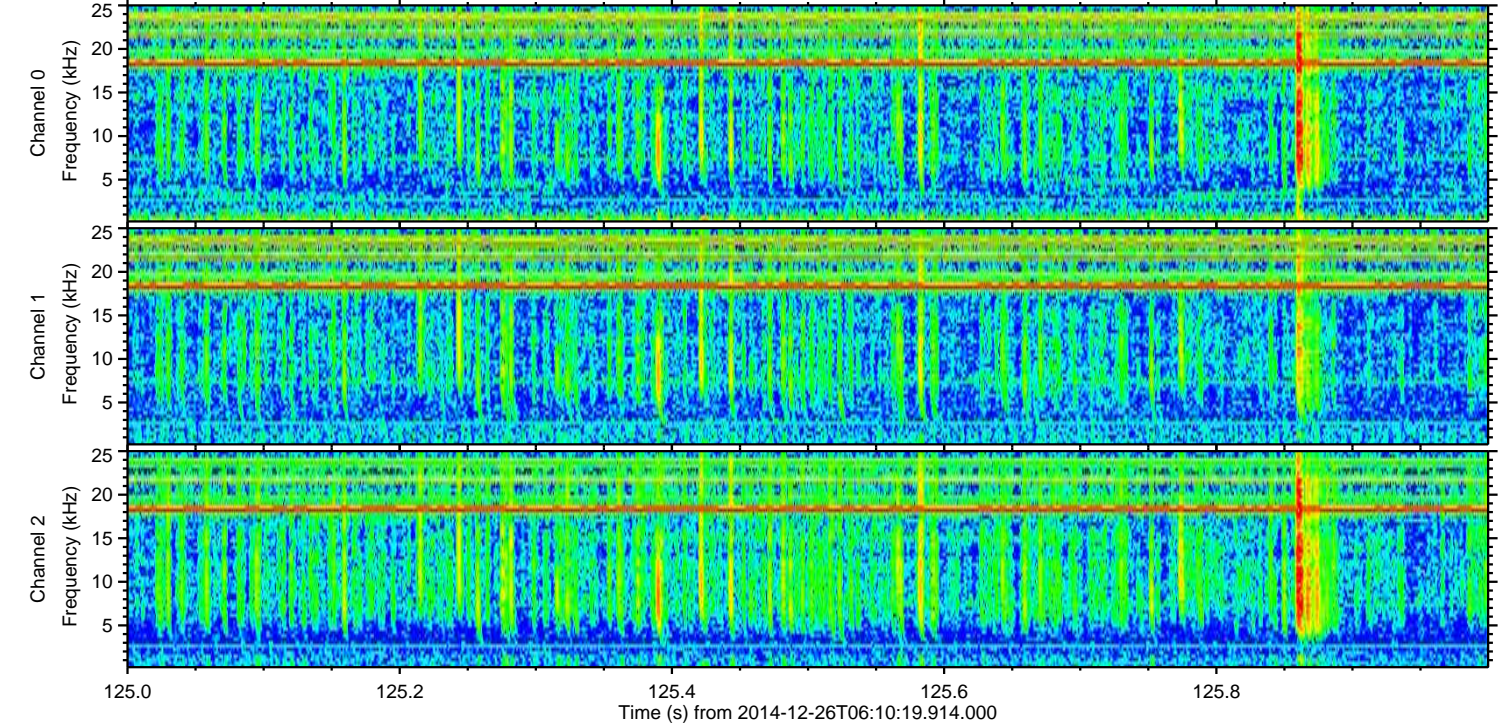
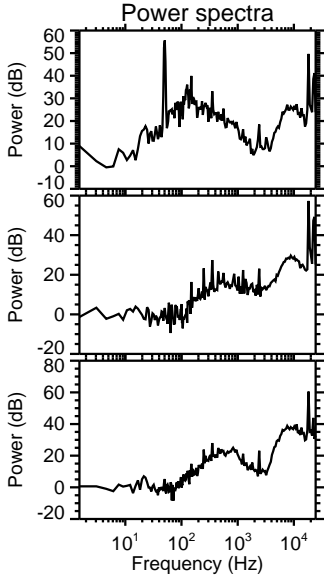
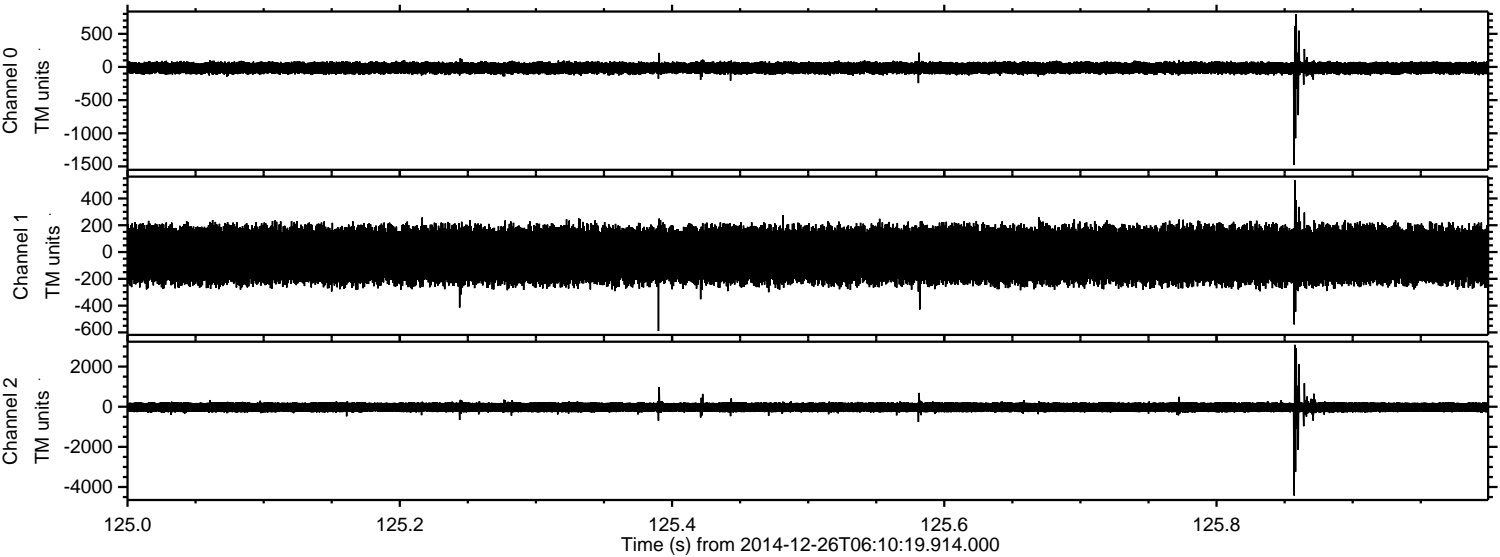

ELMAVAN 3D WAVEFORMS (Measured data sampled at 50 kHz) 49706 packets of 144 samples from 2014-12-26T06:10:19.914.000. Part 128/144

Processed Fri Dec 26 07:28:16 2014 by ELM ver.2012-10-06 from 001__elm20141226_061018__dat00.bin

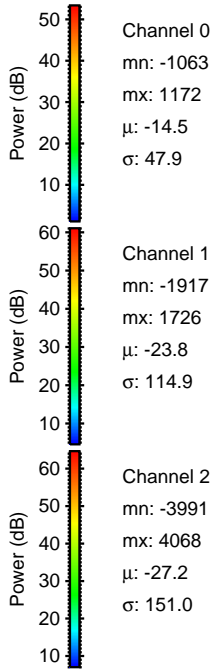
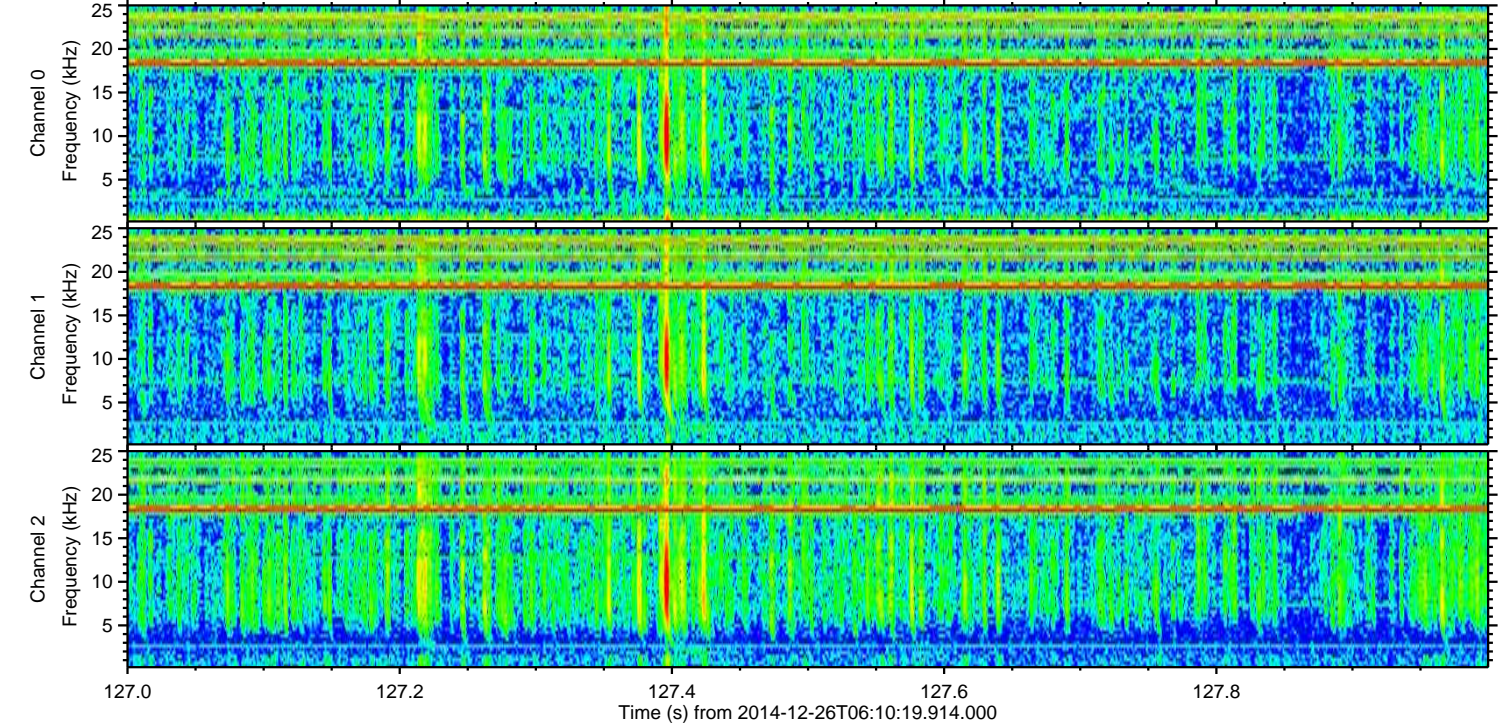
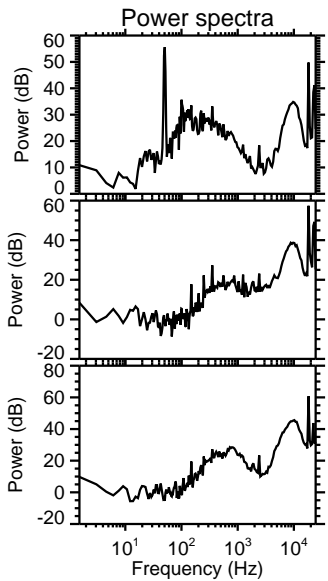
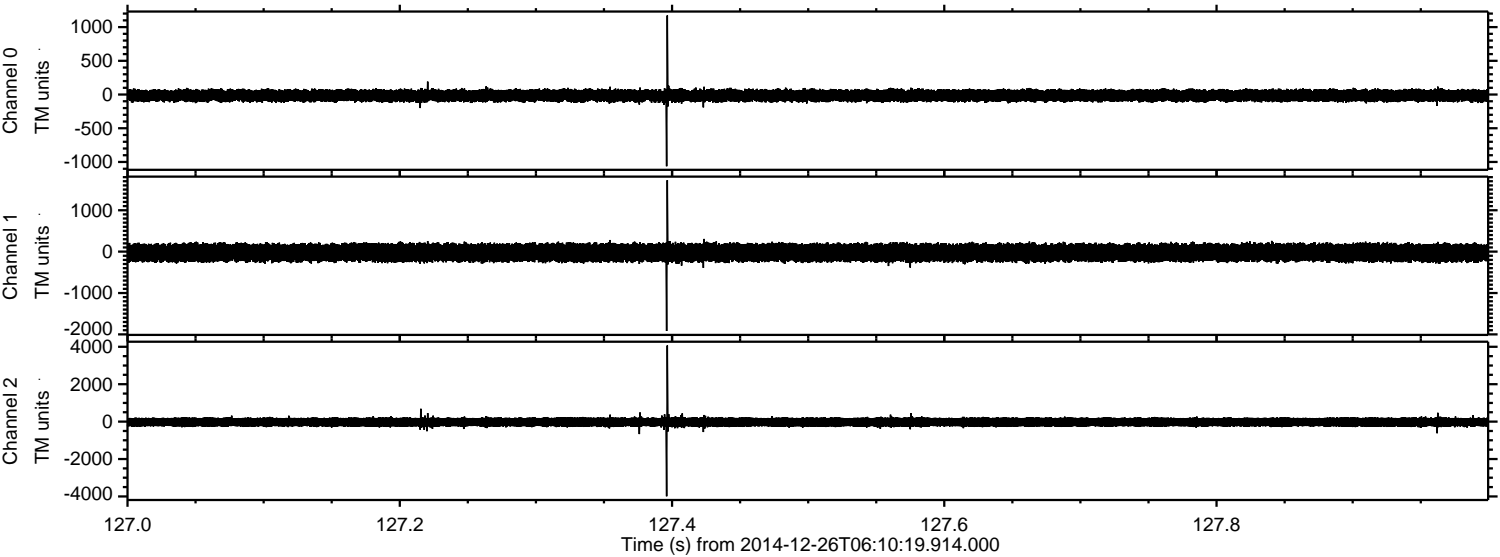

Channel 0
mn: -1063
mx: 1172
μ: -14.5
σ: 47.9

Channel 1
mn: -1917
mx: 1726
μ: -23.8
σ: 114.9

Channel 2
mn: -3991
mx: 4068
μ: -27.2
σ: 151.0

ELMAVAN 3D WAVEFORMS (Measured data sampled at 50 kHz) 49706 packets of 144 samples from 2014-12-26T06:10:19.914.000. Part 123/144

Processed Fri Dec 26 07:28:17 2014 by ELM ver.2012-10-06 from 001__elm20141226_061018__dat00.bin

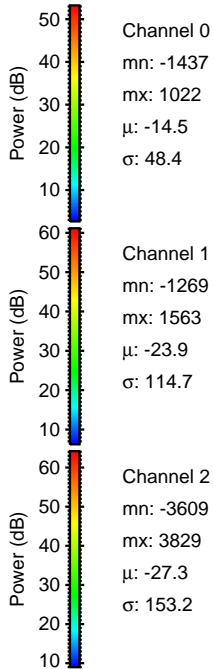
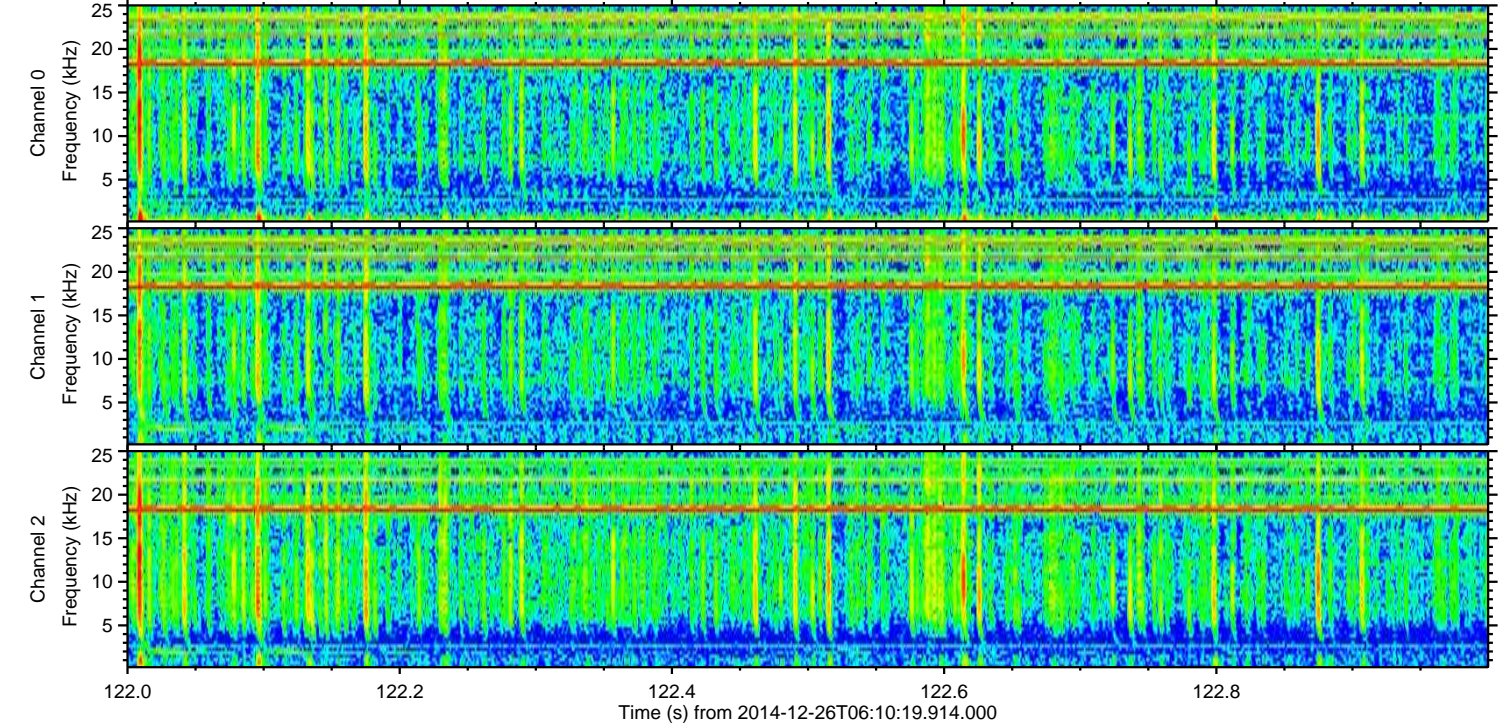
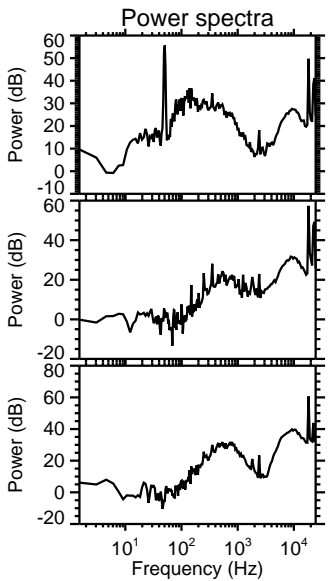
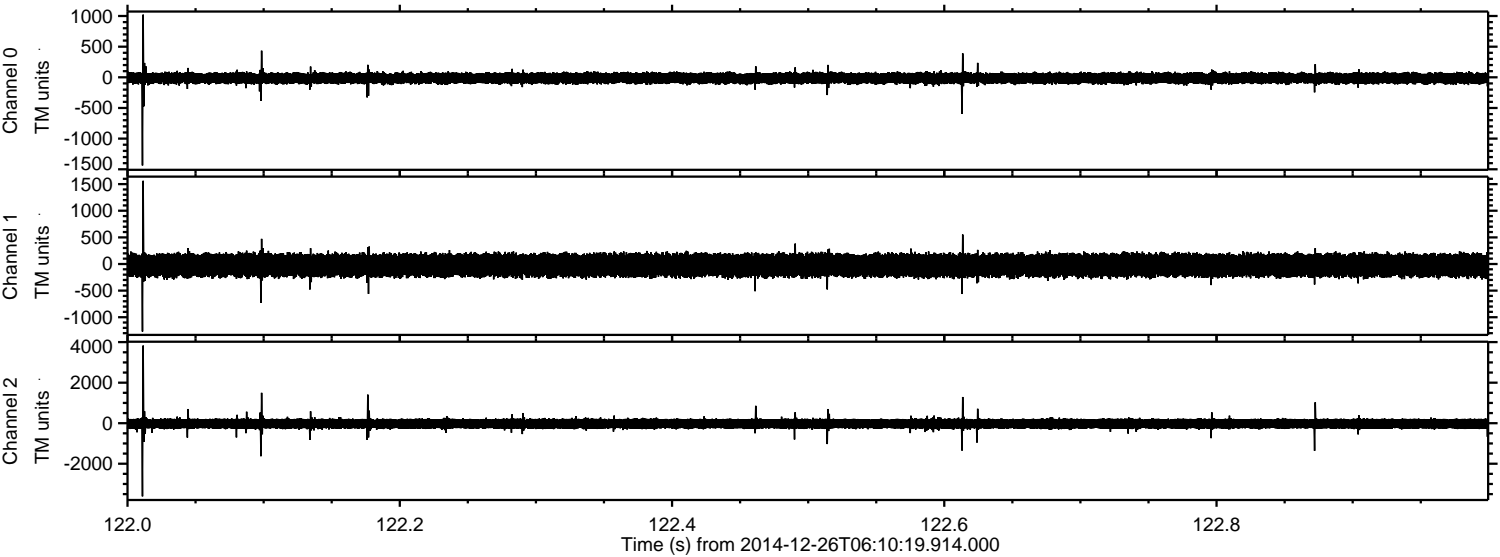

Processed Fri Dec 26 07:28:17 2014 by ELM ver.2012-10-06 from 001__elm20141226_061018__dat00.bin

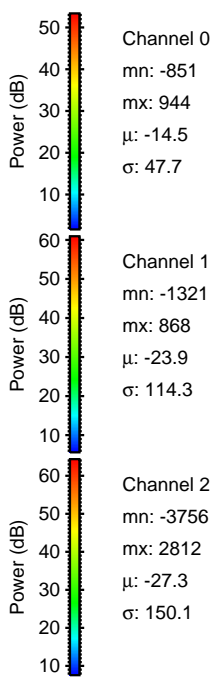
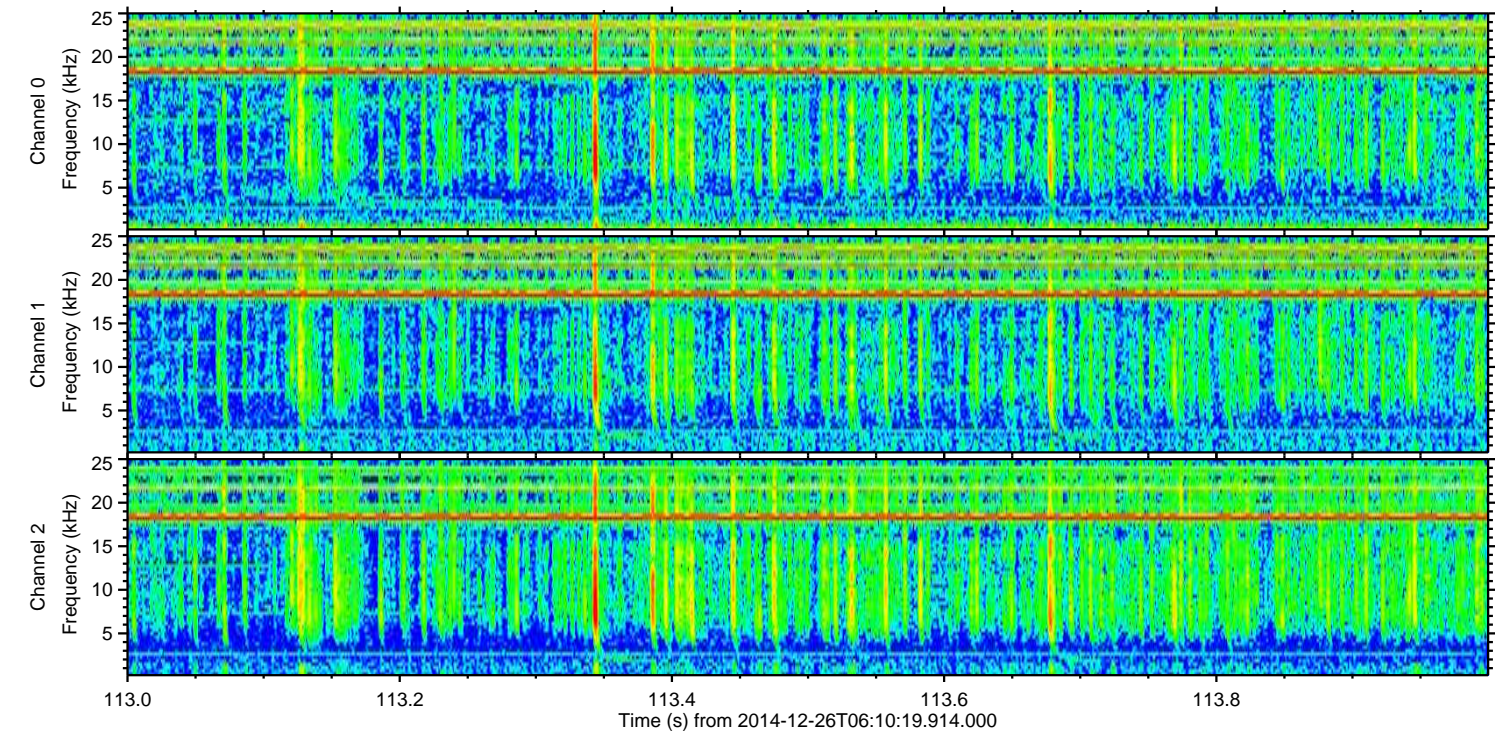
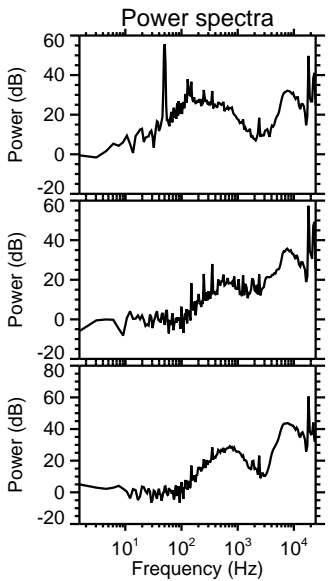
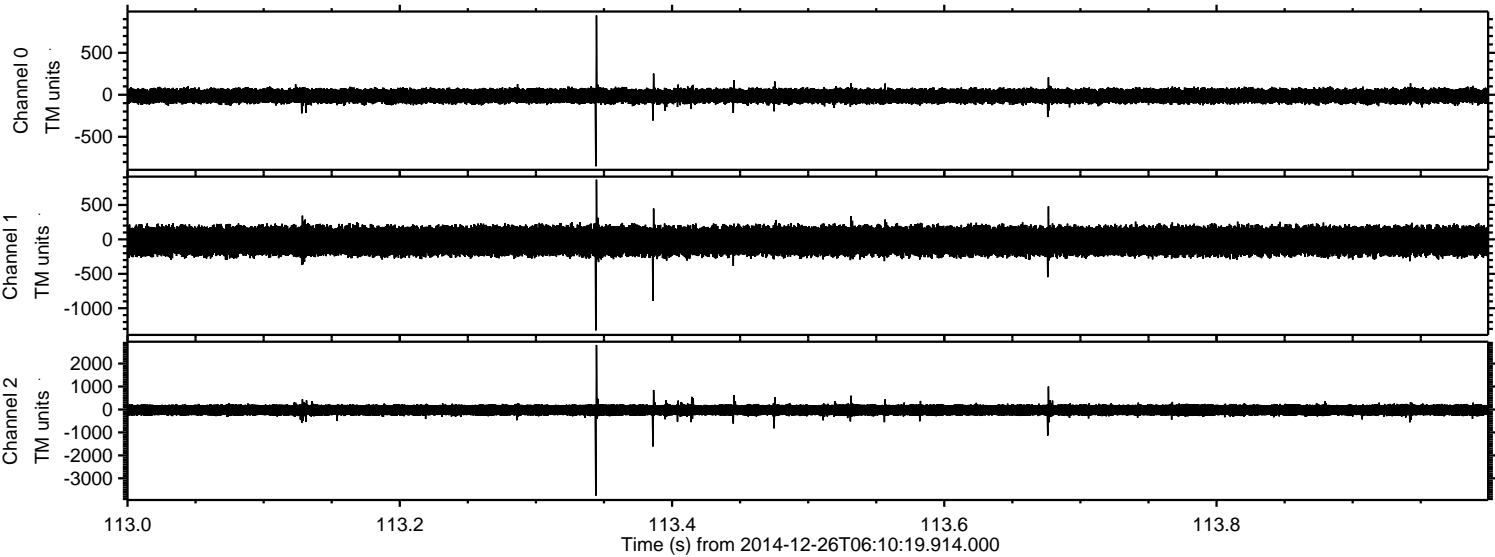

Channel 0
mn: -851
mx: 944
 μ : -14.5
 σ : 47.7

Channel 1
mn: -1321
mx: 868
 μ : -23.9
 σ : 114.3

Channel 2
mn: -3756
mx: 2812
 μ : -27.3
 σ : 150.1

ELMAVAN 3D WAVEFORMS (Measured data sampled at 50 kHz) 49706 packets of 144 samples from 2014-12-26T06:10:19.914.000. Part 120/144

Processed Fri Dec 26 07:28:18 2014 by ELM ver.2012-10-06 from 001__elm20141226_061018__dat00.bin

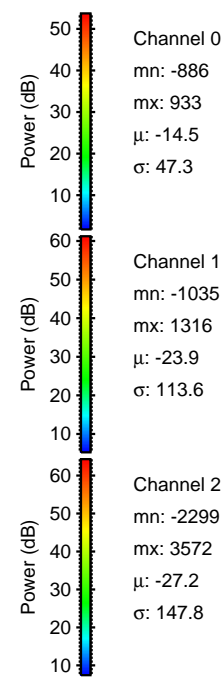
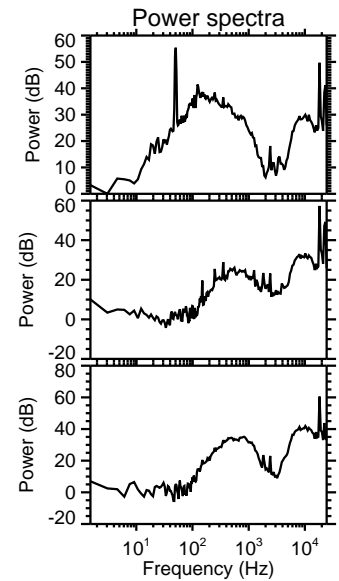
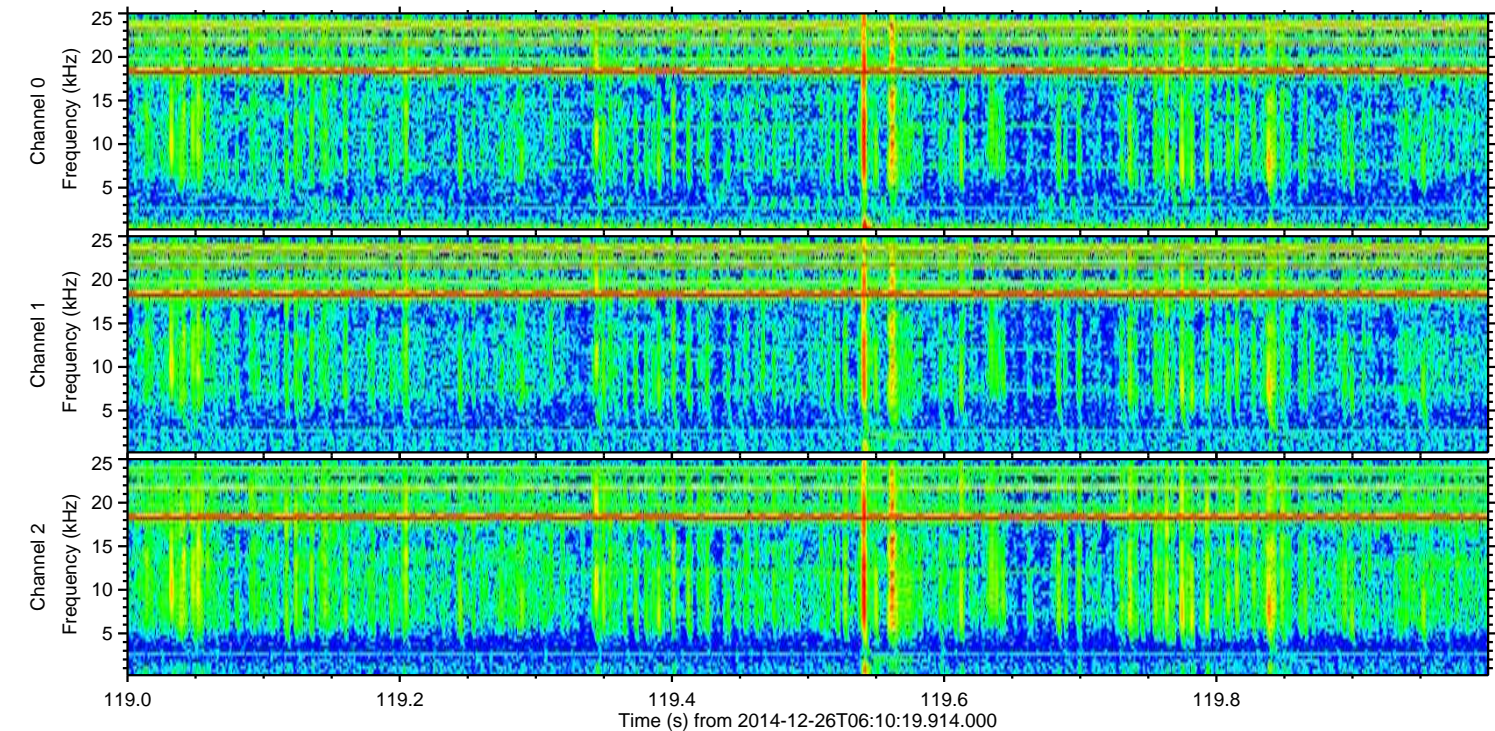
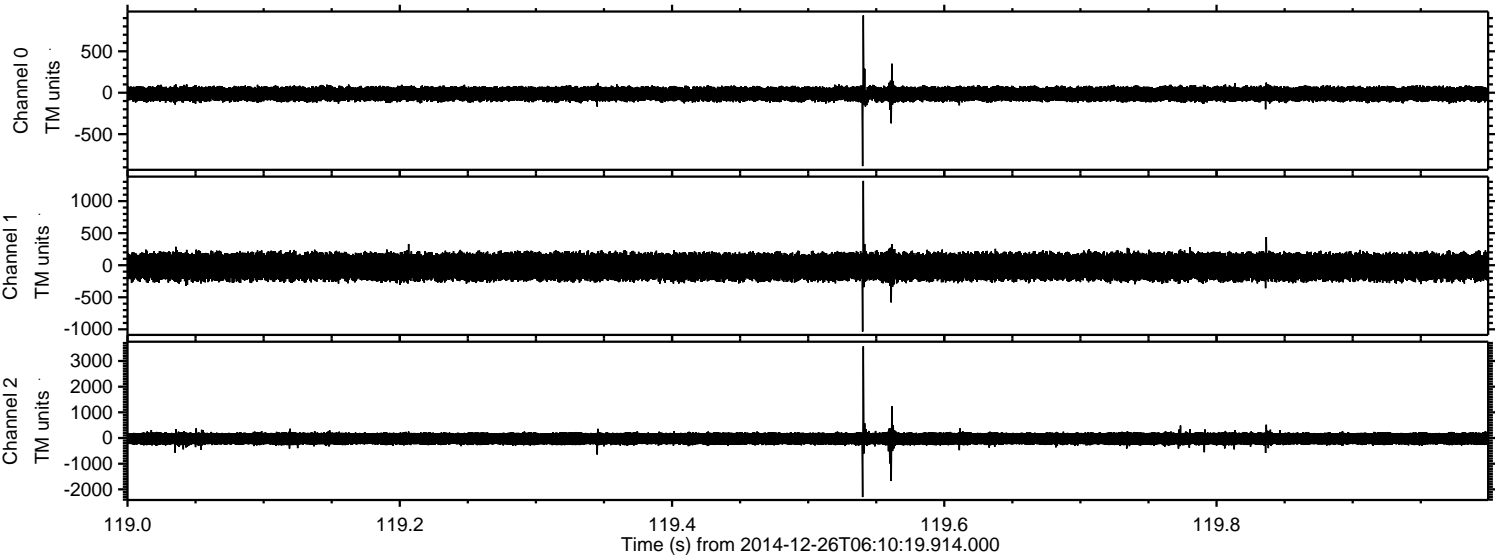

Processed Fri Dec 26 07:28:19 2014 by ELM ver.2012-10-06 from 001__elm20141226_061018__dat00.bin

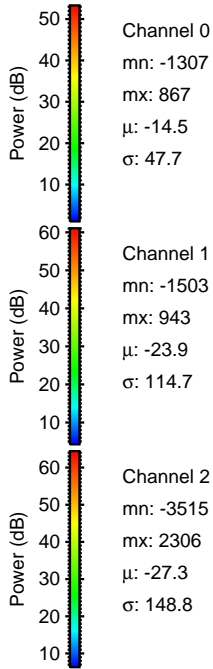
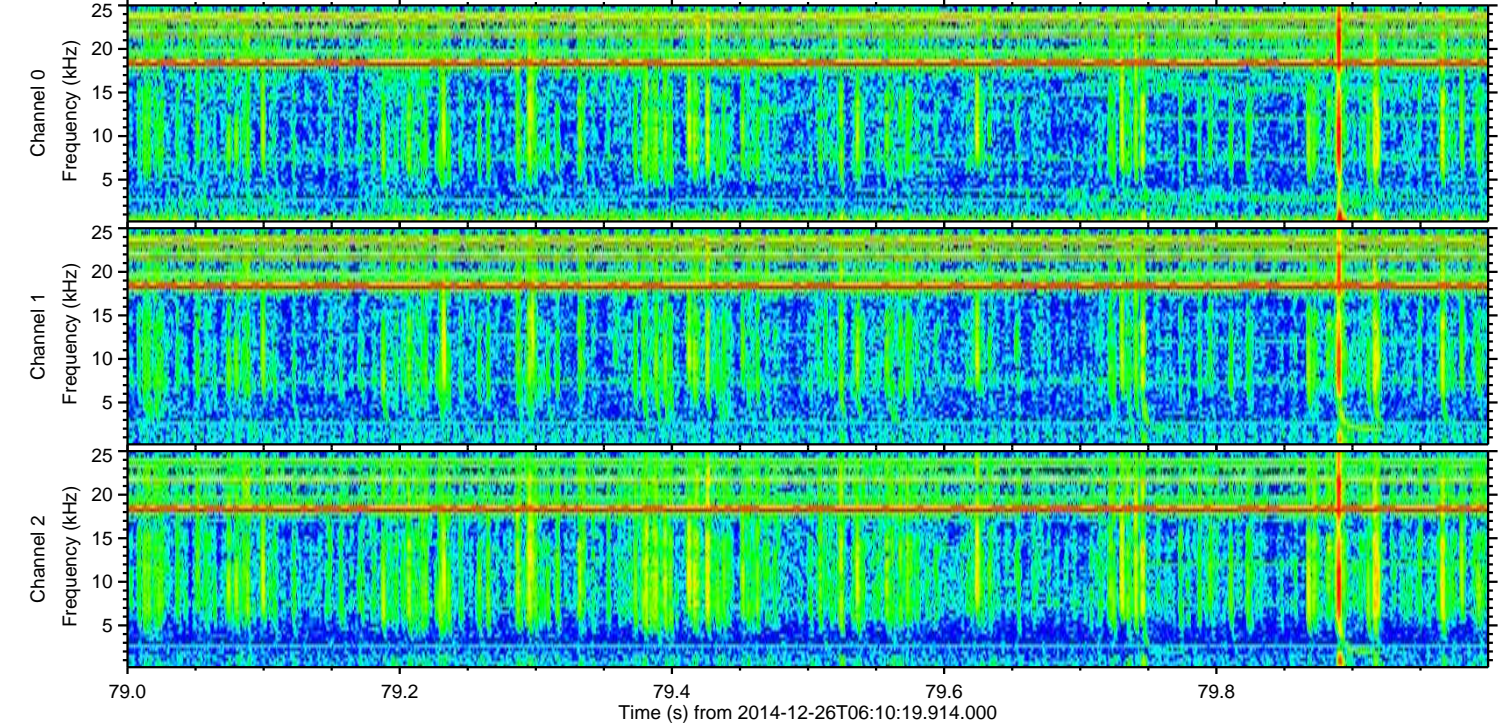
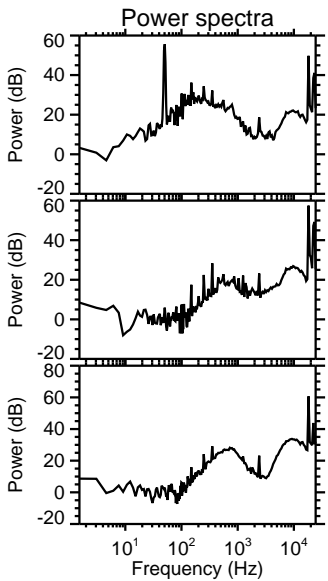
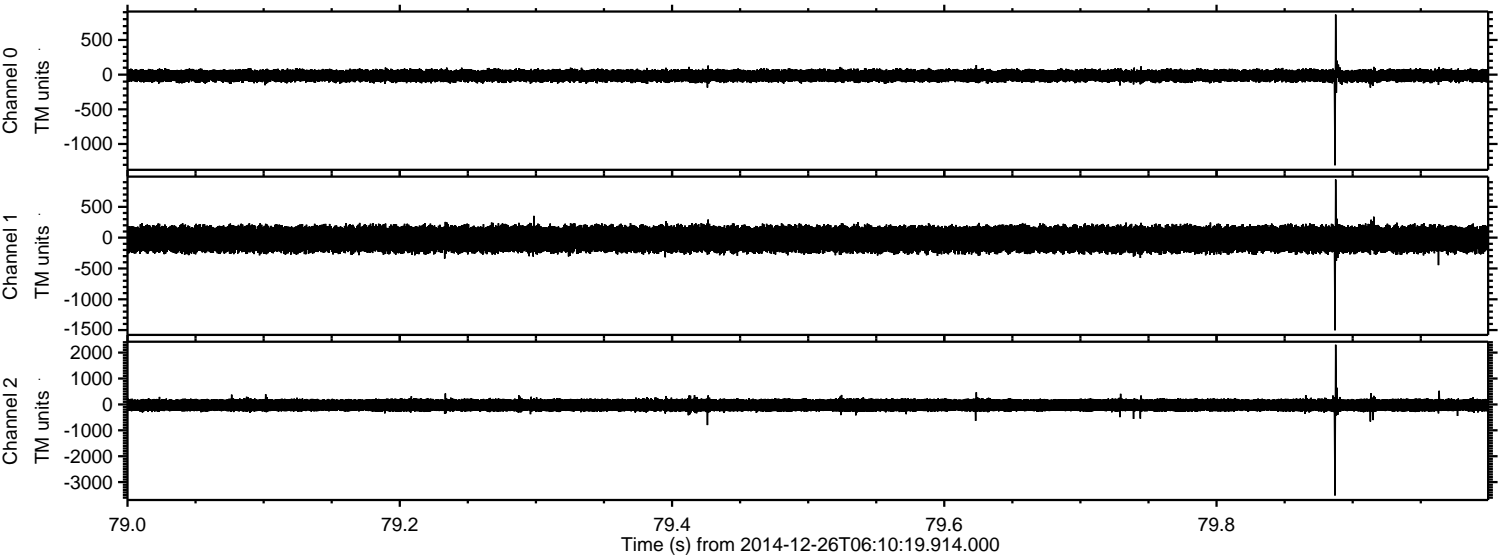

Channel 0
mn: -1307
mx: 867
 μ : -14.5
 σ : 47.7

Channel 1
mn: -1503
mx: 943
 μ : -23.9
 σ : 114.7

Channel 2
mn: -3515
mx: 2306
 μ : -27.3
 σ : 148.8

Processed Fri Dec 26 07:28:20 2014 by ELM ver.2012-10-06 from 001__elm20141226_061018__dat00.bin

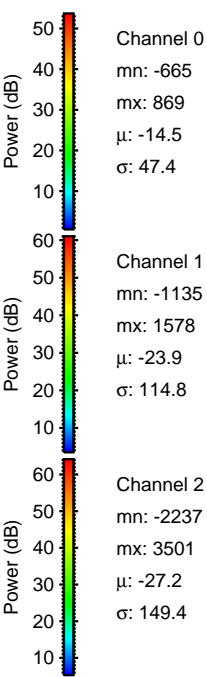
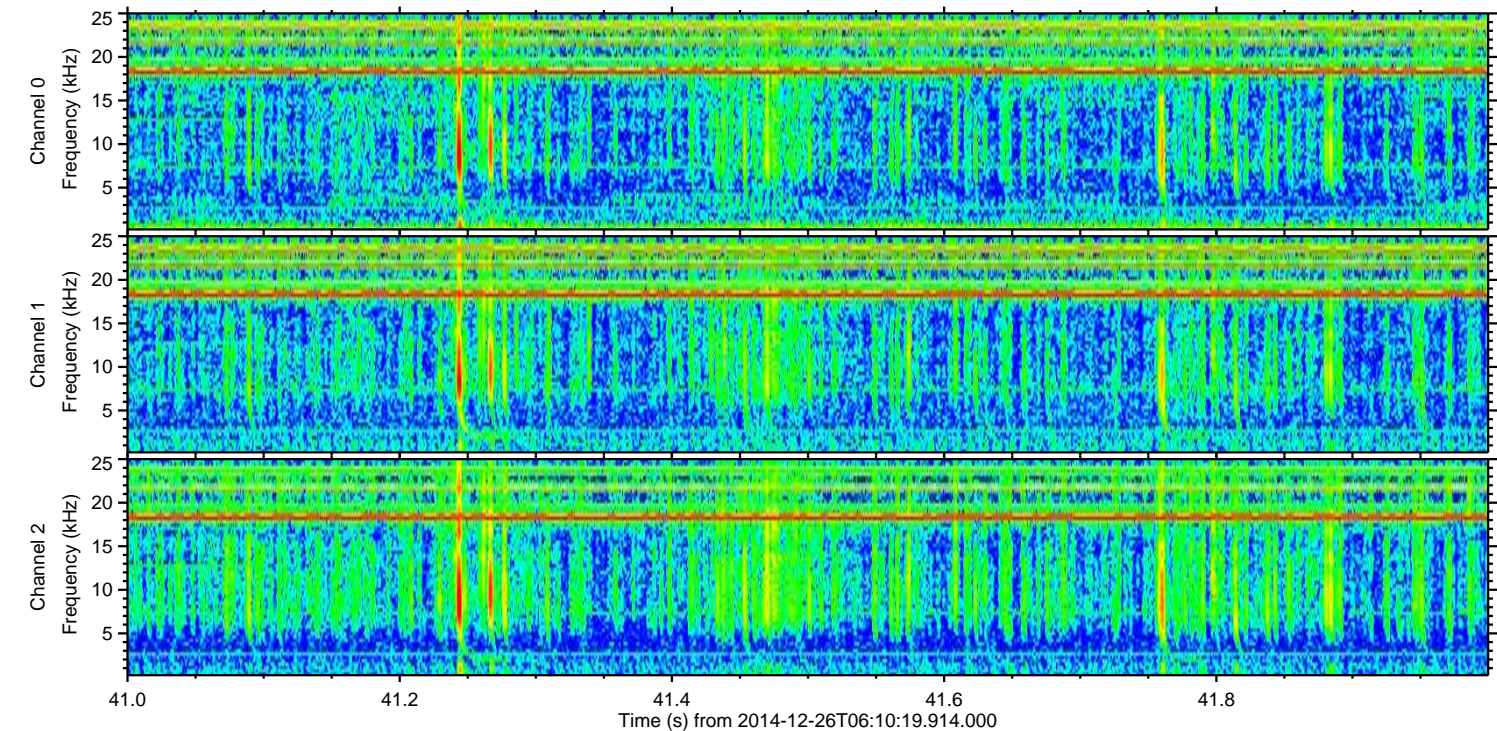
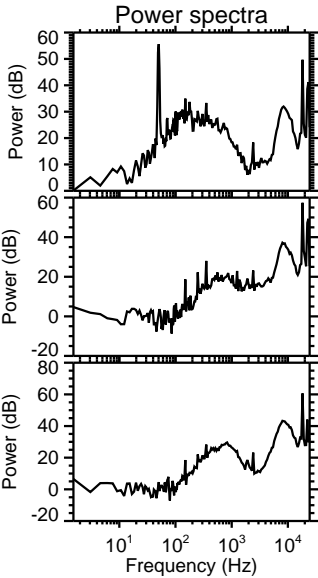
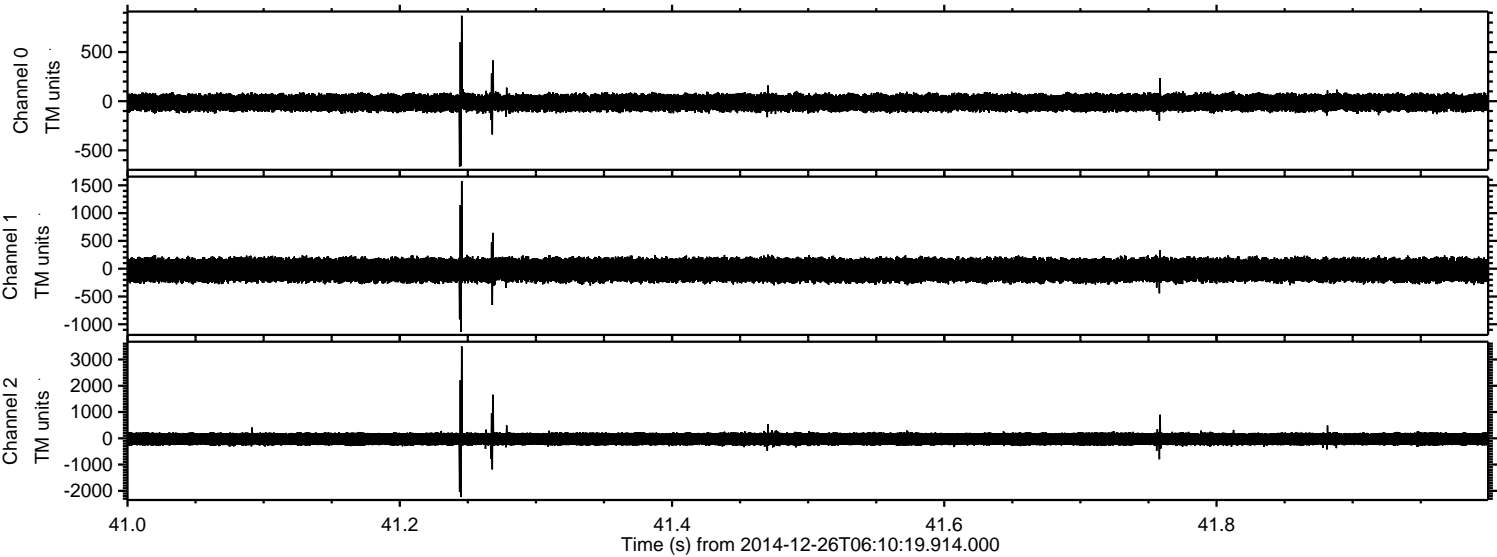

Processed Fri Dec 26 07:28:21 2014 by ELM ver.2012-10-06 from 001__elm20141226_061018__dat00.bin

