

ELMAVAN 3D WAVEFORMS (Measured data sampled at 50 kHz) 49790 packets of 144 samples from 2014-12-26T06:00:19.607.000.

Processed Fri Dec 26 07:10:24 2014 by ELM ver.2012-10-06 from 001__elm20141226_060018__dat00.bin

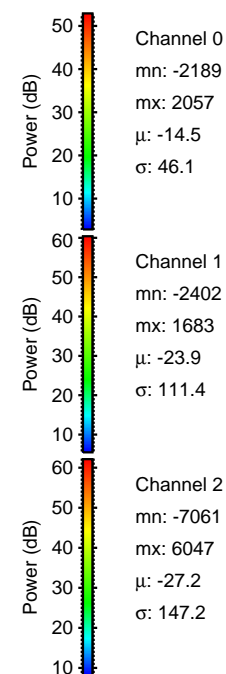
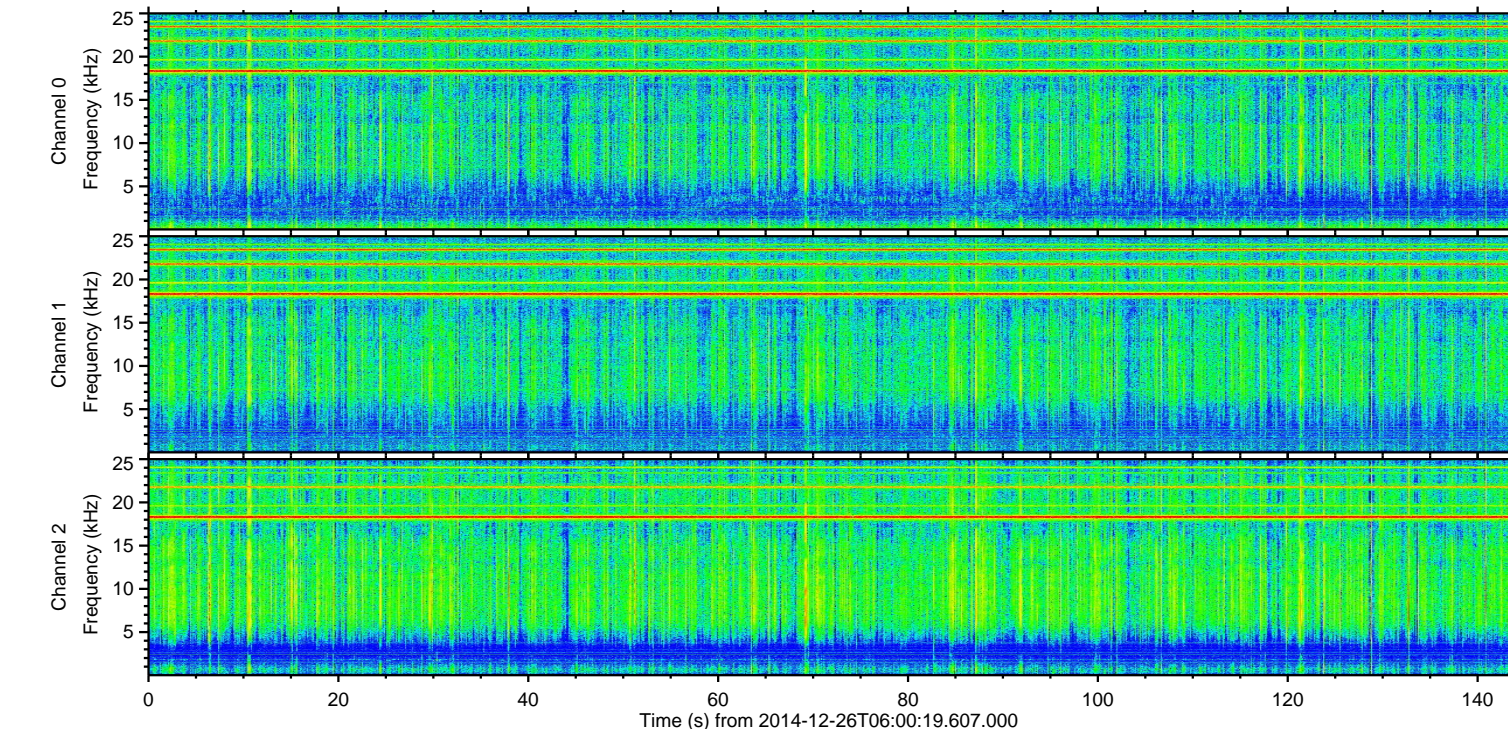
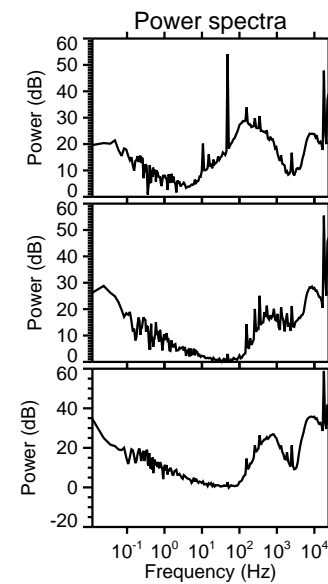
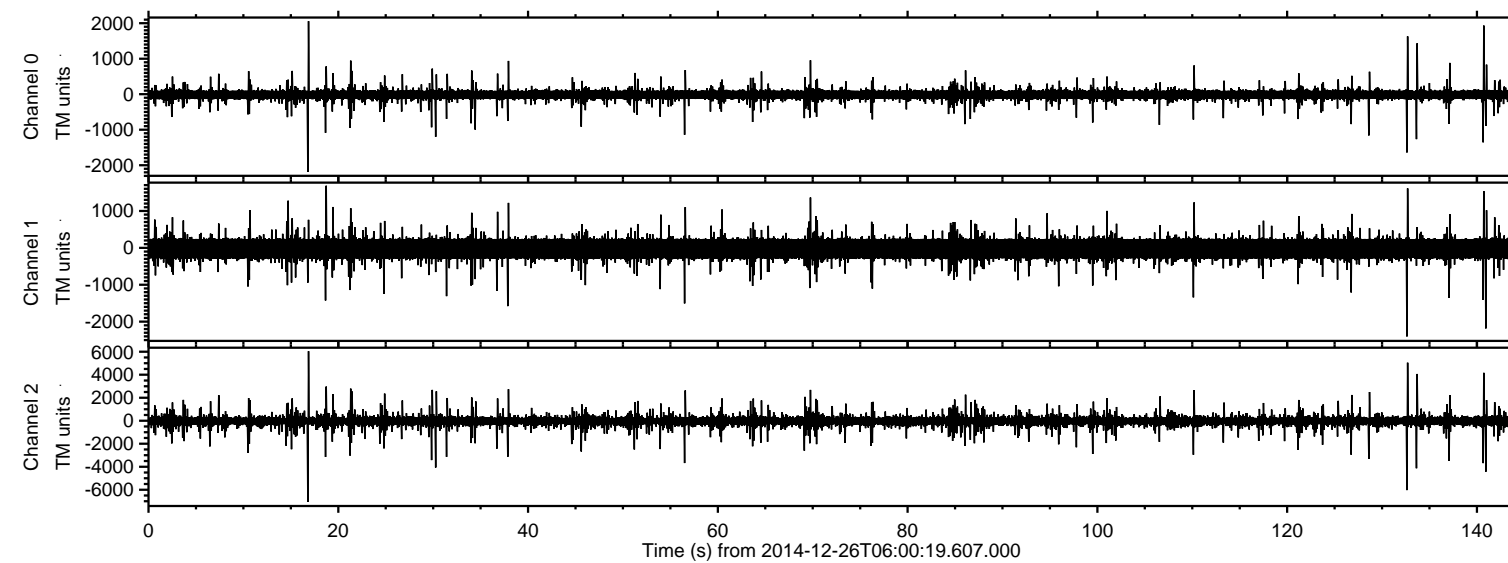

ELMAVAN 3D WAVEFORMS (Measured data sampled at 50 kHz) 49790 packets of 144 samples from 2014-12-26T06:00:19.607.000. Part 17/144

Processed Fri Dec 26 07:10:37 2014 by ELM ver.2012-10-06 from 001__elm20141226_060018__dat00.bin

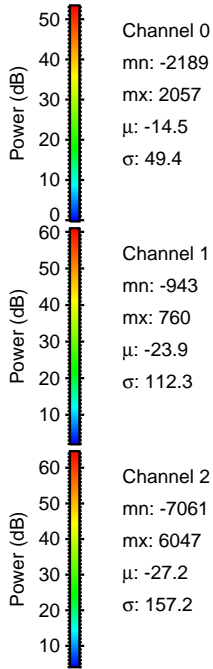
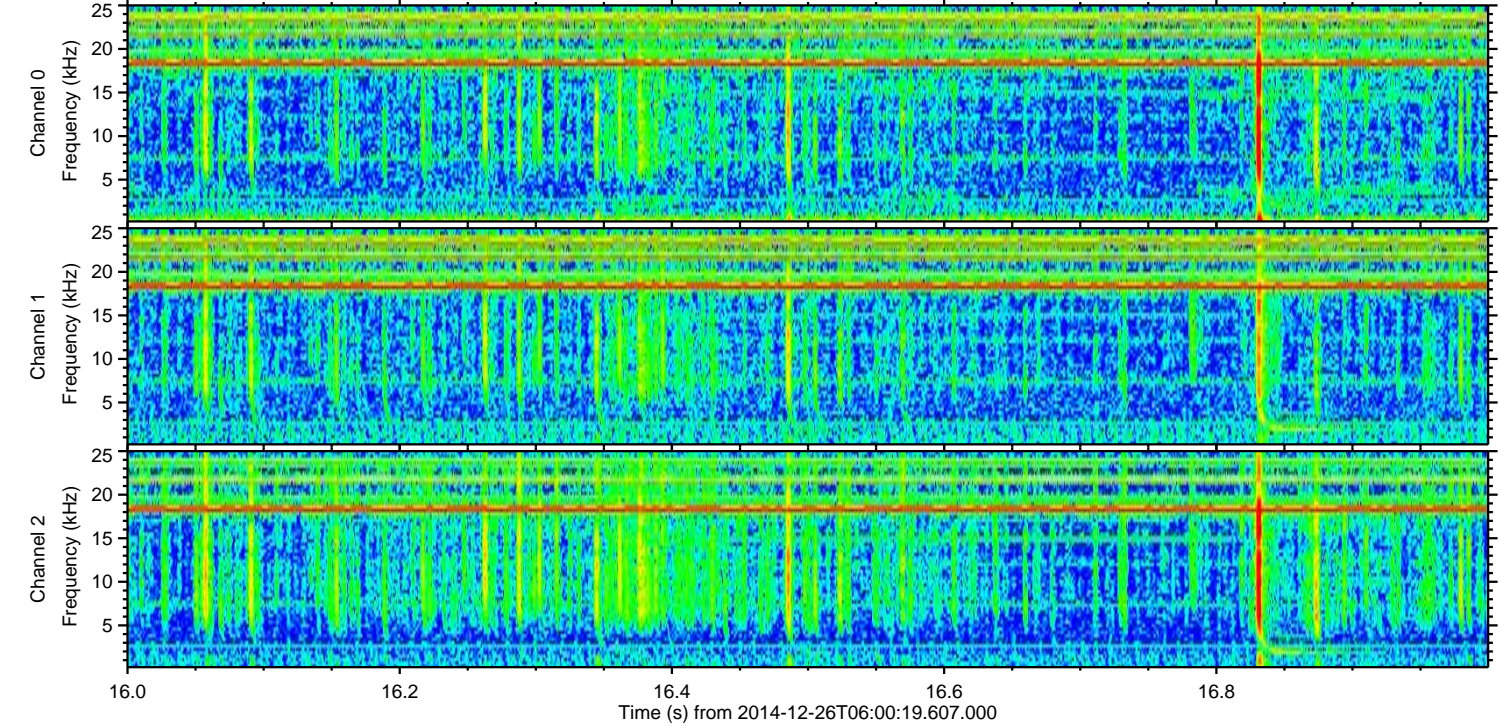
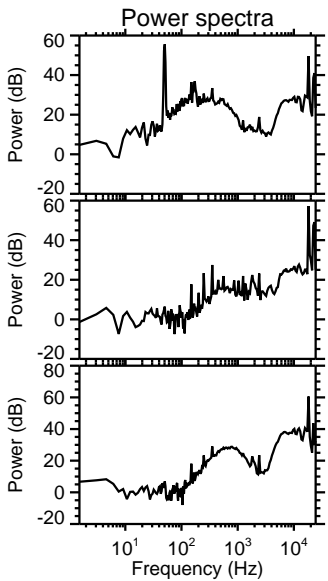
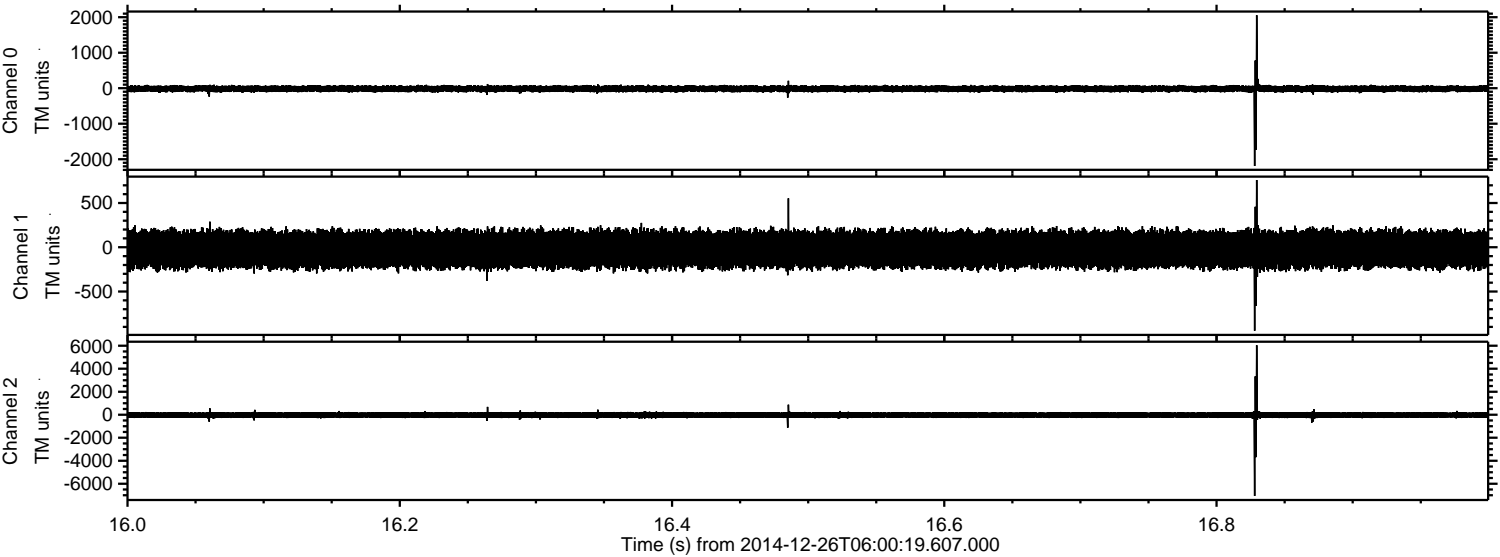

Channel 0
mn: -2189
mx: 2057
 μ : -14.5
 σ : 49.4

Channel 1
mn: -943
mx: 760
 μ : -23.9
 σ : 112.3

Channel 2
mn: -7061
mx: 6047
 μ : -27.2
 σ : 157.2

ELMAVAN 3D WAVEFORMS (Measured data sampled at 50 kHz) 49790 packets of 144 samples from 2014-12-26T06:00:19.607.000. Part 133/144

Processed Fri Dec 26 07:10:38 2014 by ELM ver.2012-10-06 from 001__elm20141226_060018__dat00.bin

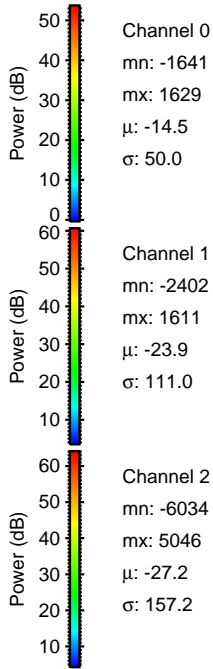
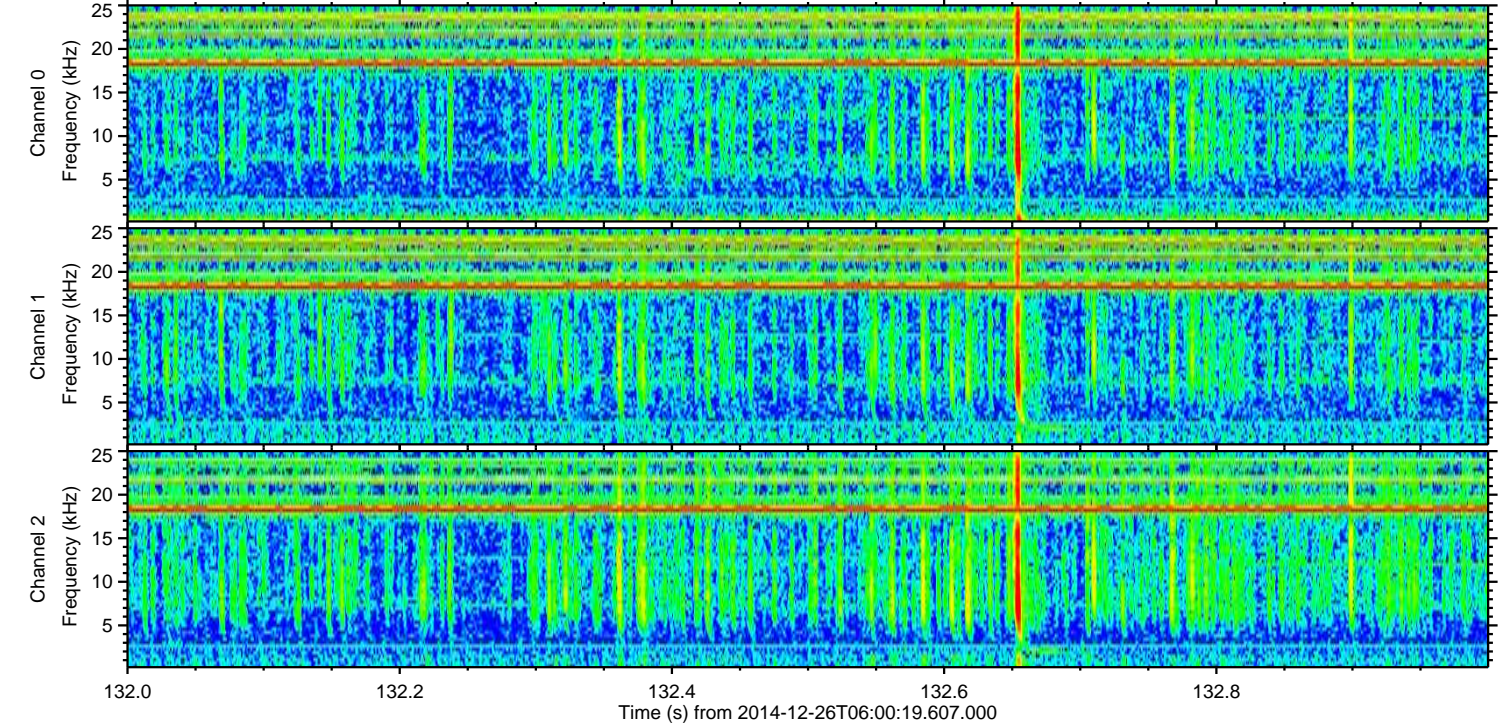
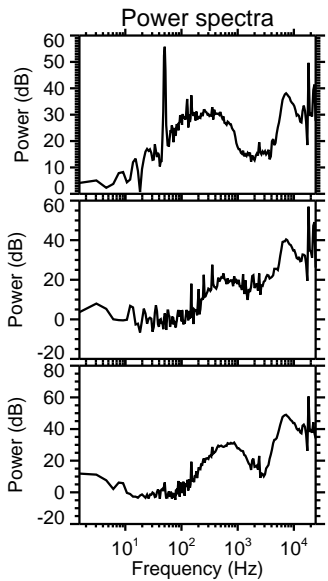
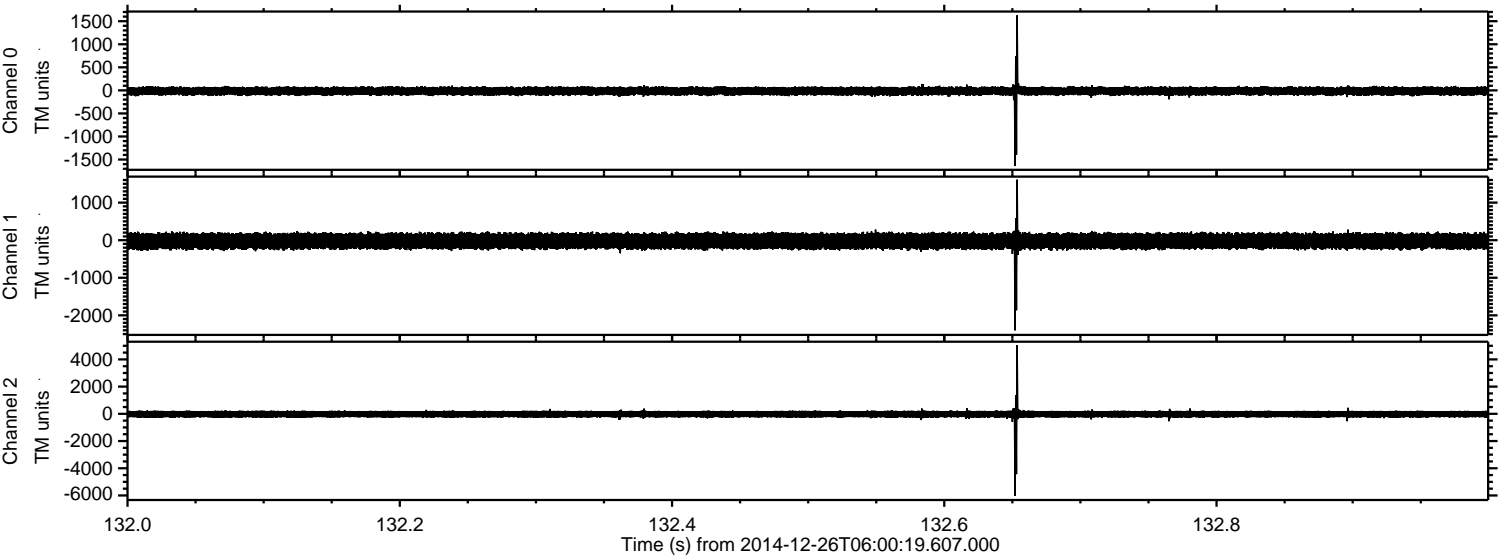

ELMAVAN 3D WAVEFORMS (Measured data sampled at 50 kHz) 49790 packets of 144 samples from 2014-12-26T06:00:19.607.000. Part 141/144

Processed Fri Dec 26 07:10:39 2014 by ELM ver.2012-10-06 from 001__elm20141226_060018__dat00.bin

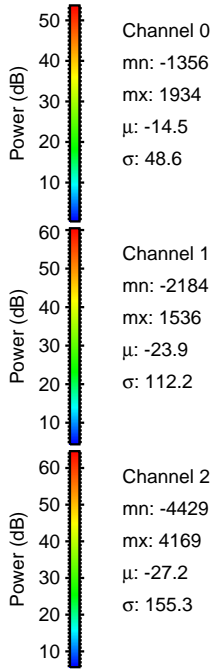
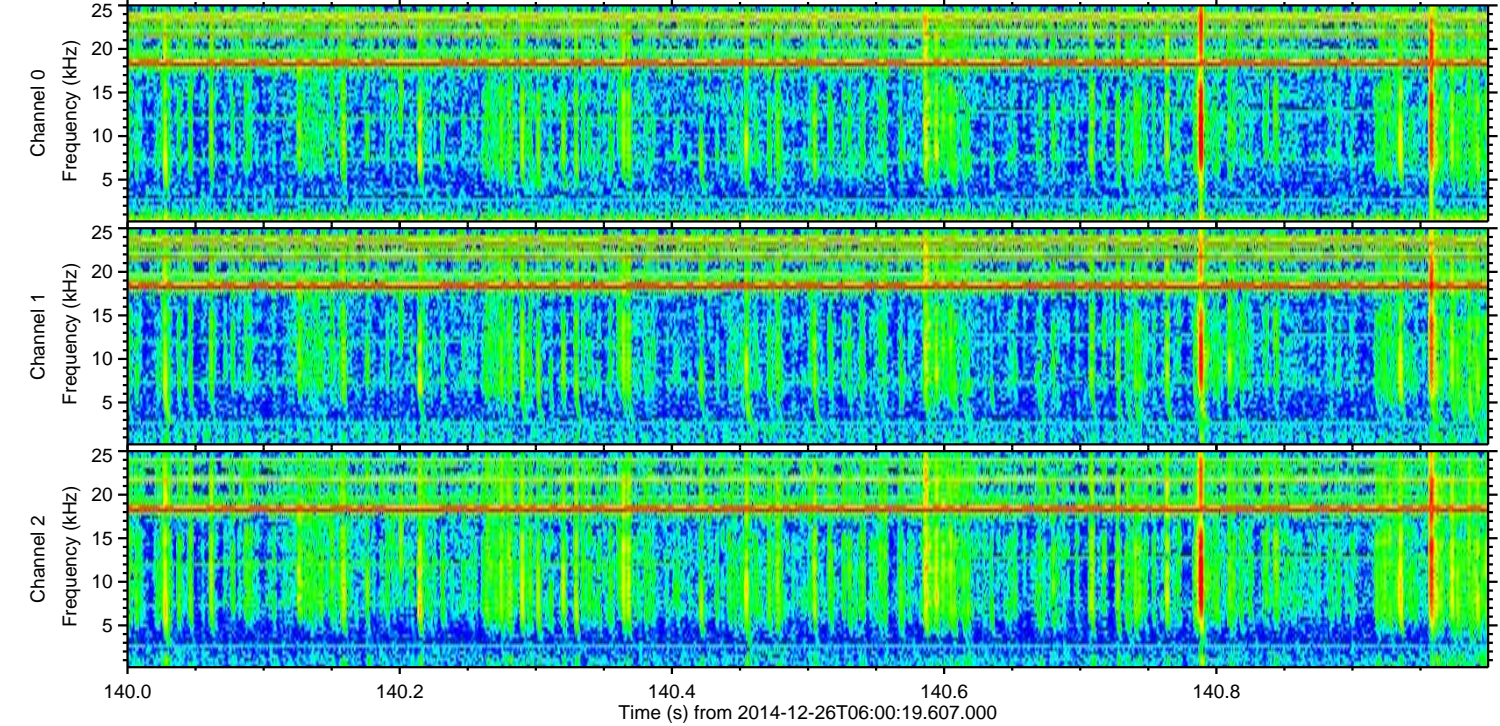
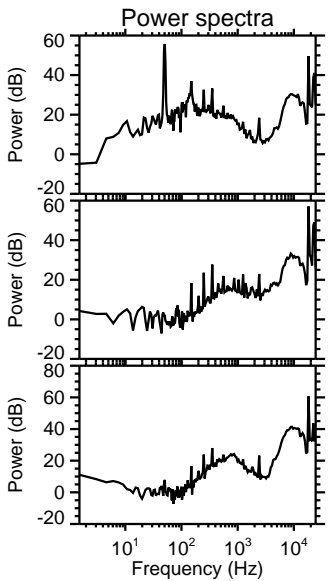
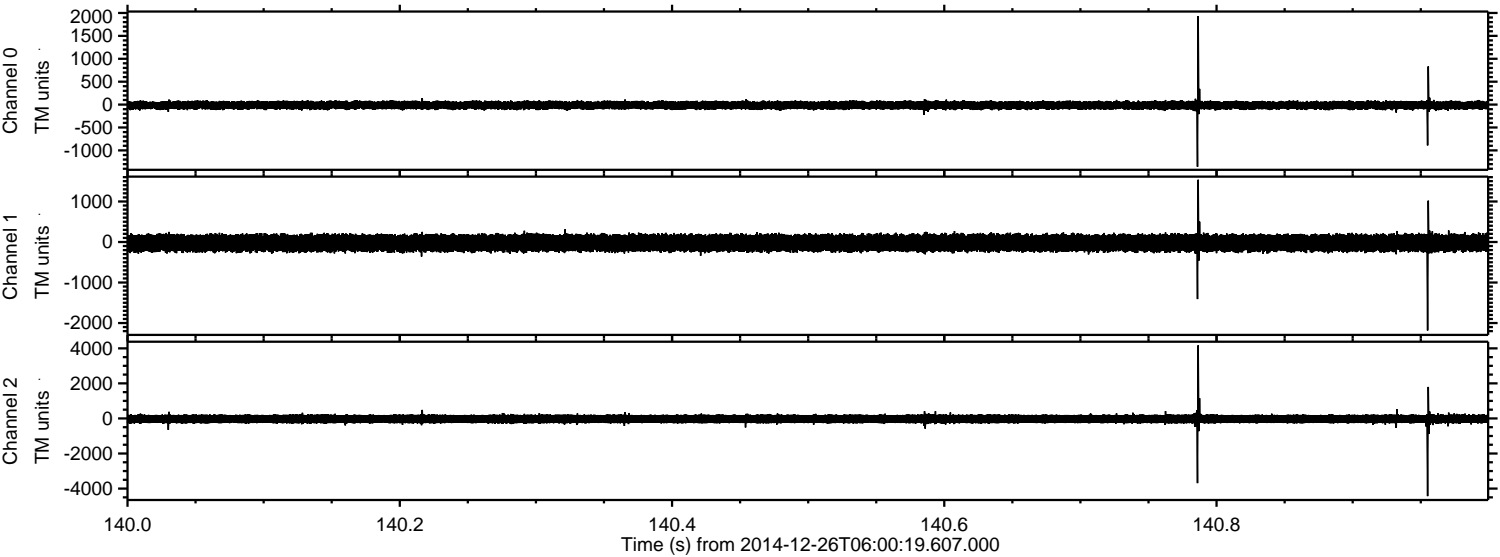

Power spectra

Channel 0

mn: -1356
mx: 1934
μ: -14.5
σ: 48.6

Channel 1

mn: -2184
mx: 1536
μ: -23.9
σ: 112.2

Channel 2

mn: -4429
mx: 4169
μ: -27.2
σ: 155.3

ELMAVAN 3D WAVEFORMS (Measured data sampled at 50 kHz) 49790 packets of 144 samples from 2014-12-26T06:00:19.607.000. Part 134/144

Processed Fri Dec 26 07:10:40 2014 by ELM ver.2012-10-06 from 001__elm20141226_060018__dat00.bin

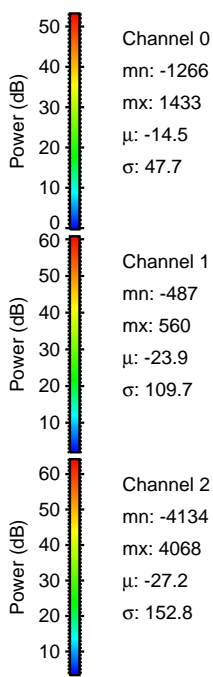
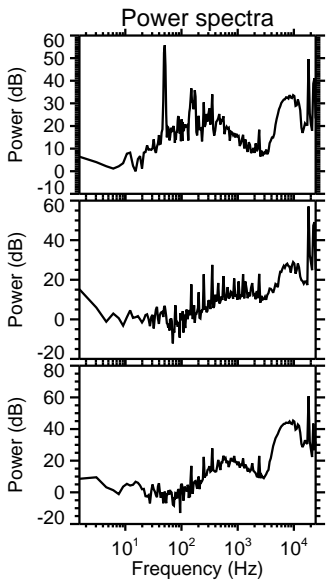
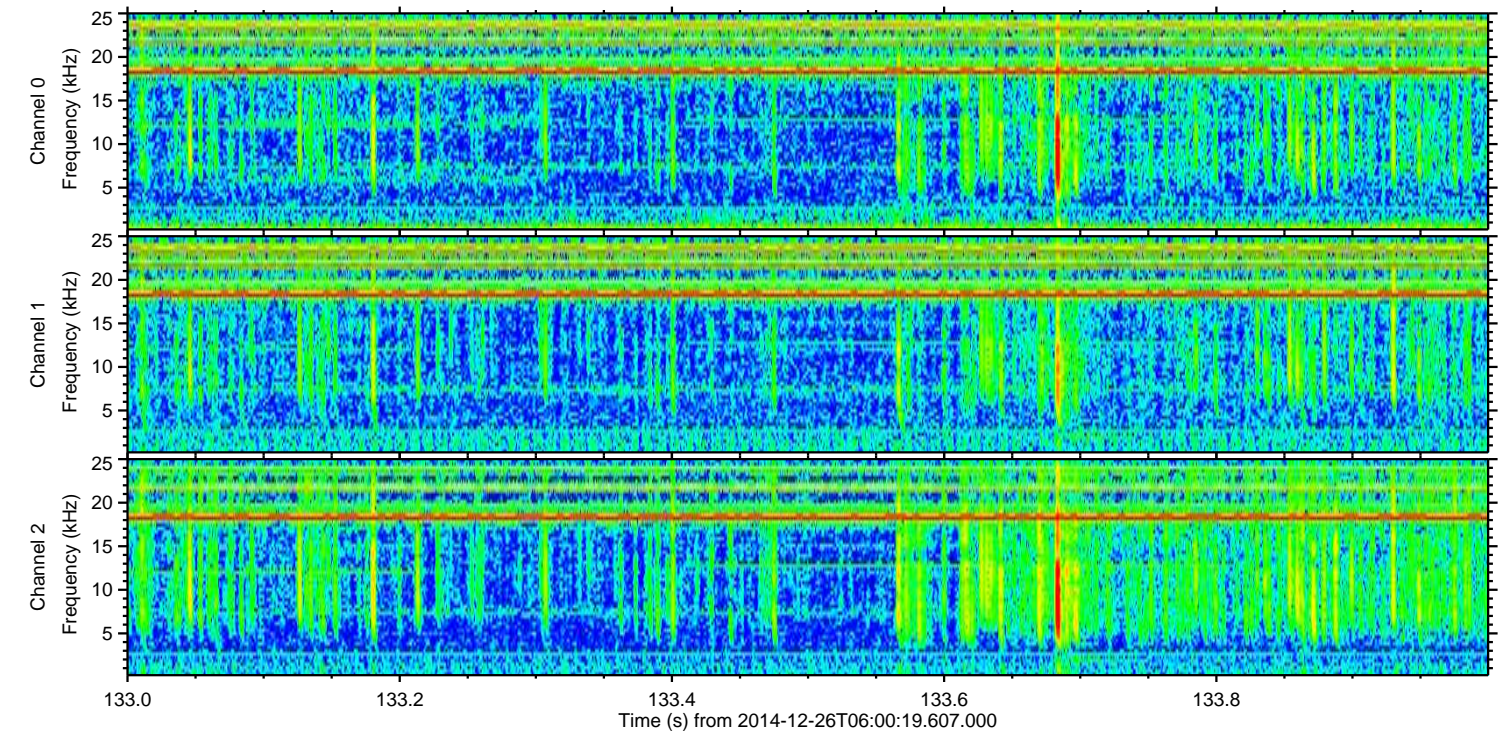
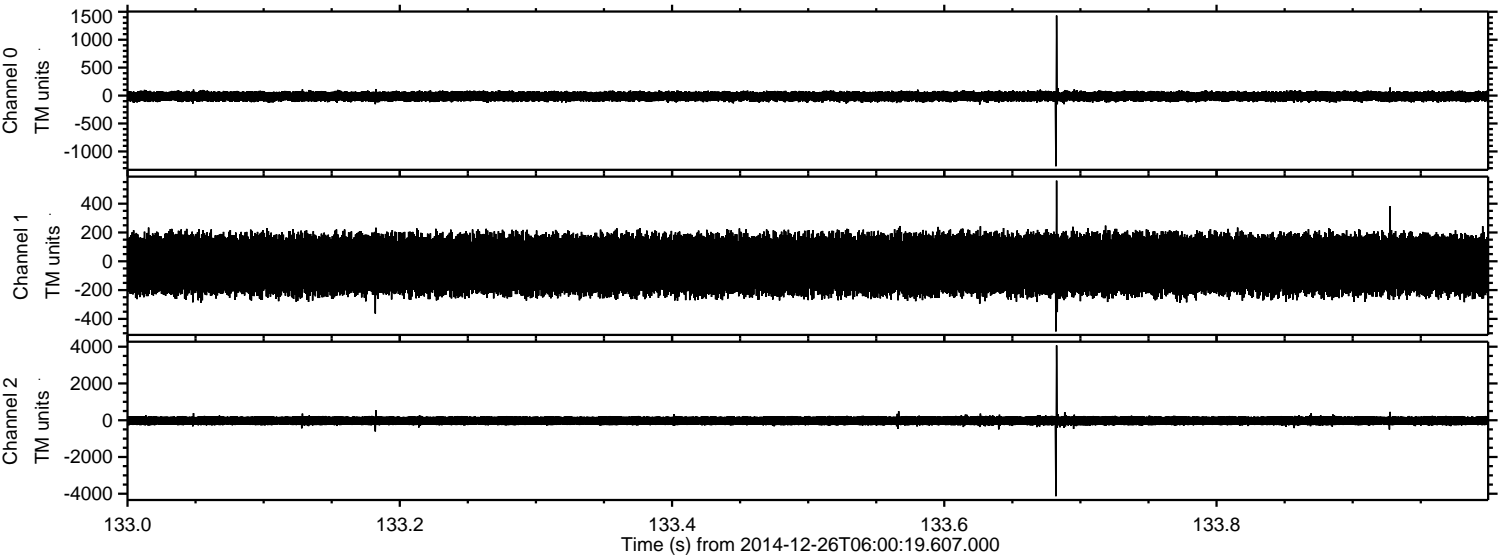

Channel 0
mn: -1266
mx: 1433
 μ : -14.5
 σ : 47.7

Channel 1
mn: -487
mx: 560
 μ : -23.9
 σ : 109.7

Channel 2
mn: -4134
mx: 4068
 μ : -27.2
 σ : 152.8

Processed Fri Dec 26 07:10:41 2014 by ELM ver.2012-10-06 from 001__elm20141226_060018__dat00.bin

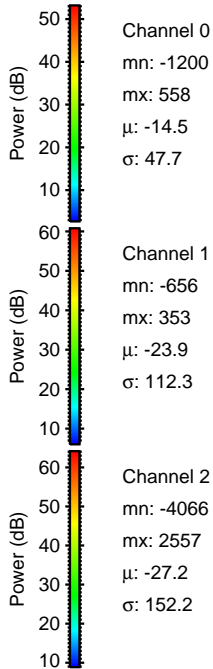
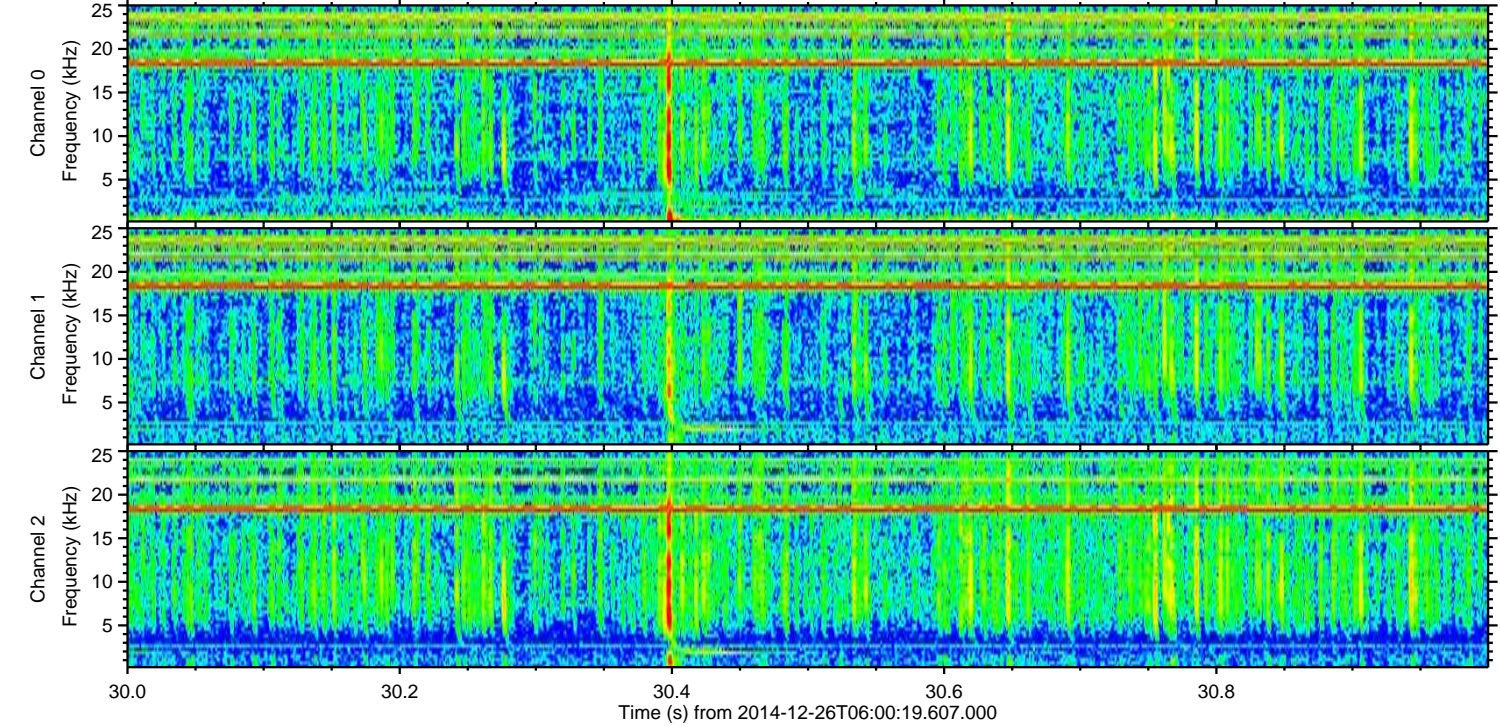
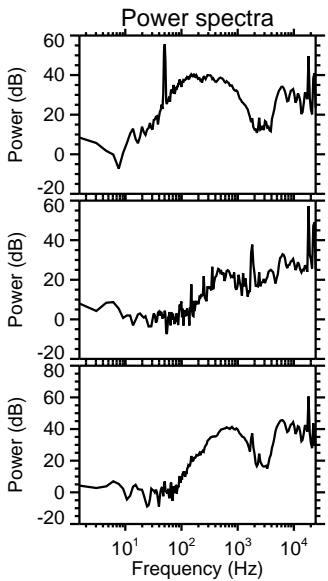
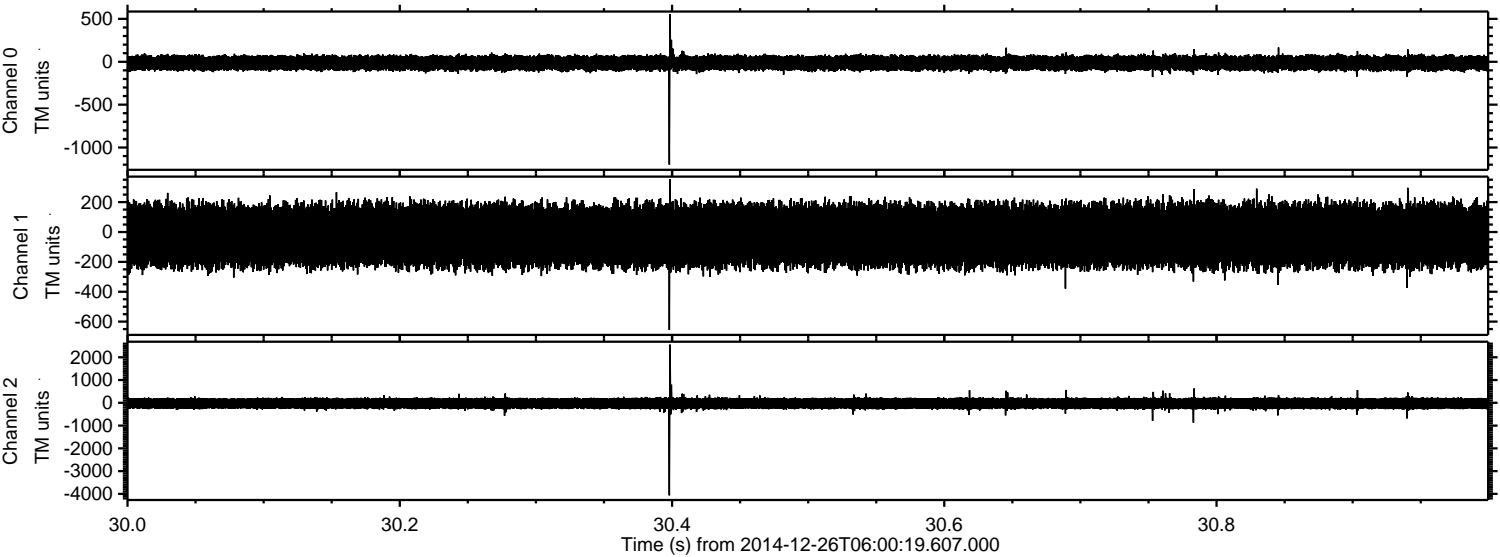

Channel 0
mn: -1200
mx: 558
 μ : -14.5
 σ : 47.7

Channel 1
mn: -656
mx: 353
 μ : -23.9
 σ : 112.3

Channel 2
mn: -4066
mx: 2557
 μ : -27.2
 σ : 152.2

Processed Fri Dec 26 07:10:42 2014 by ELM ver.2012-10-06 from 001__elm20141226_060018__dat00.bin

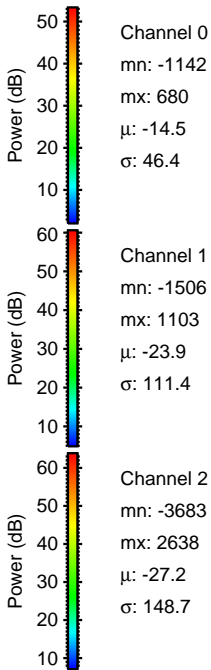
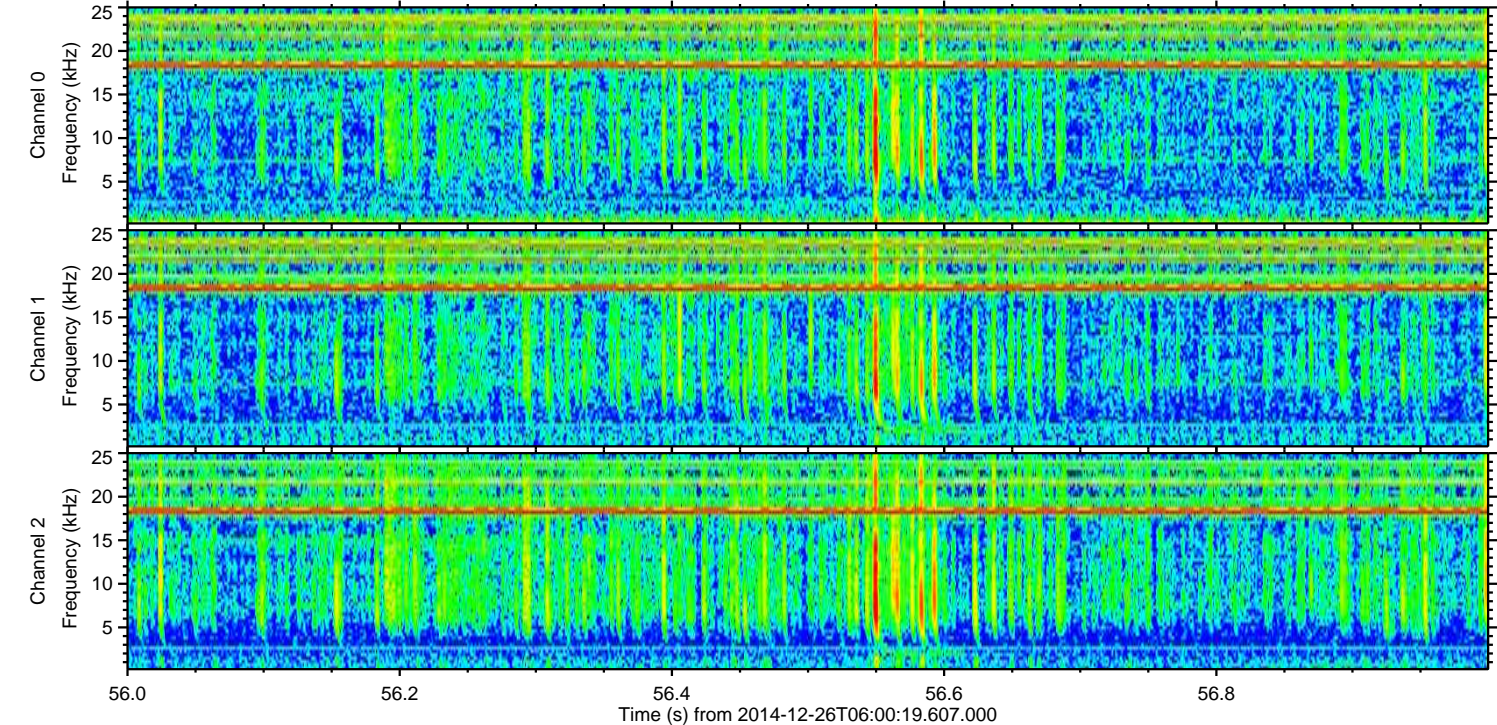
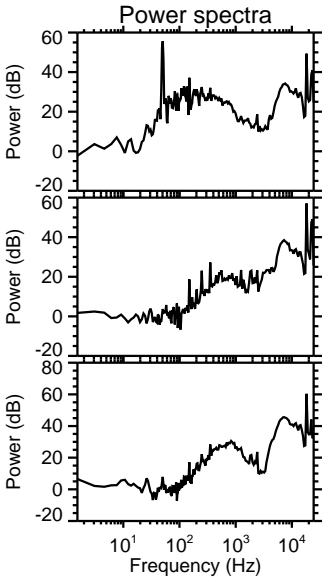
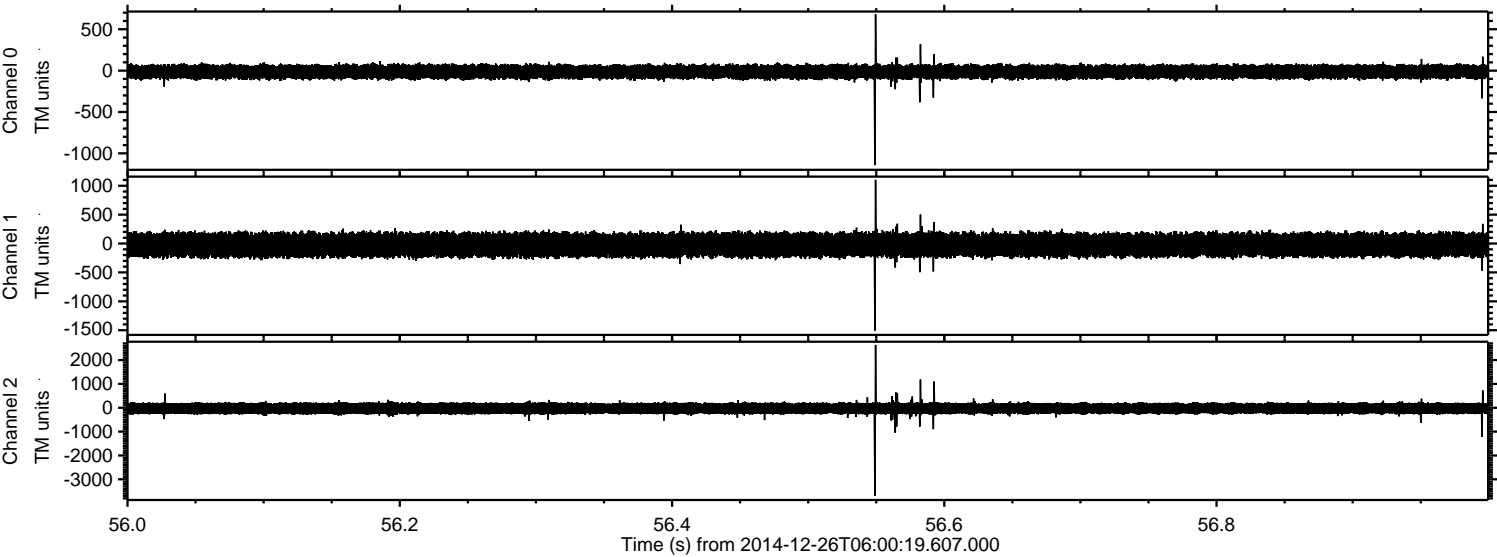

ELMAVAN 3D WAVEFORMS (Measured data sampled at 50 kHz) 49790 packets of 144 samples from 2014-12-26T06:00:19.607.000. Part 138/144

Processed Fri Dec 26 07:10:43 2014 by ELM ver.2012-10-06 from 001__elm20141226_060018__dat00.bin

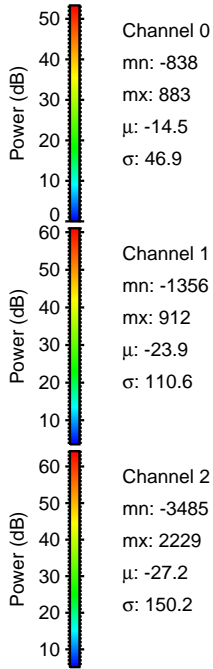
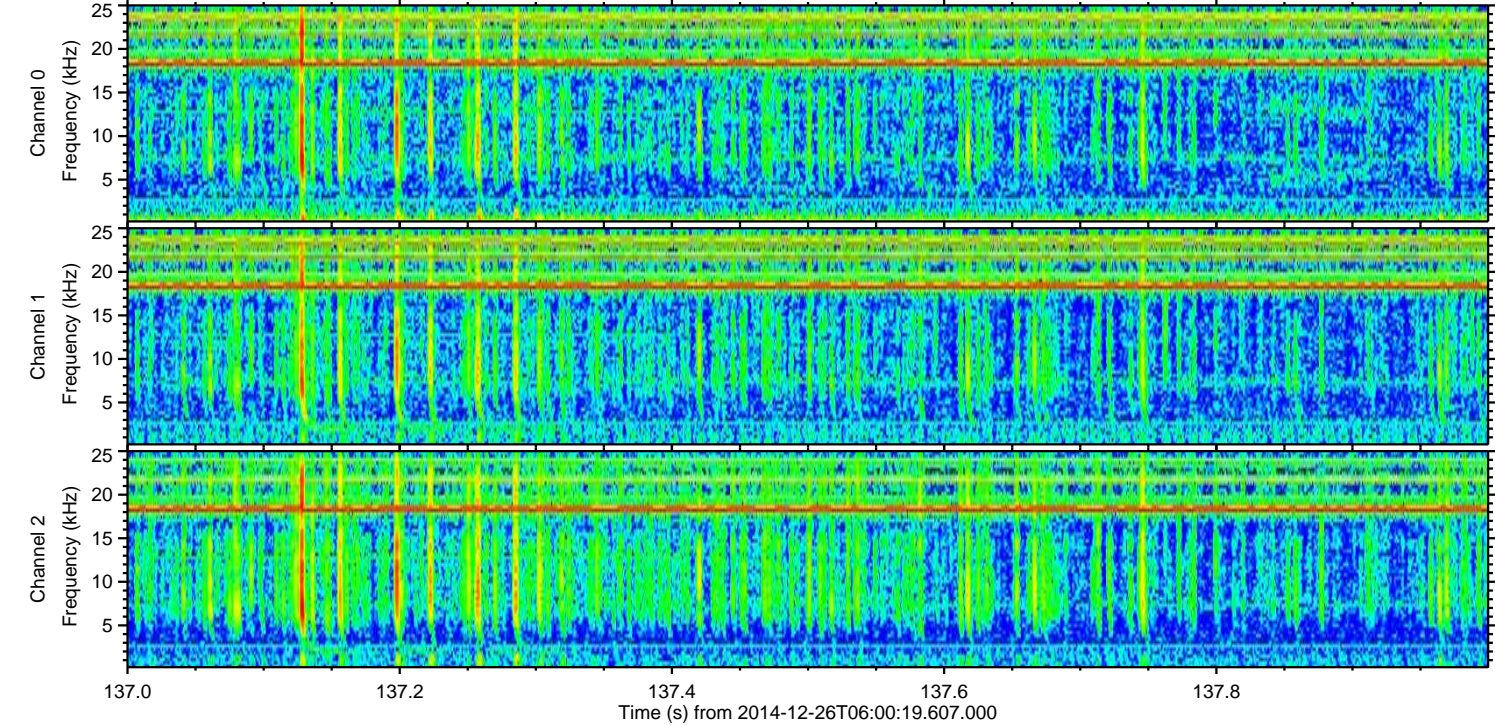
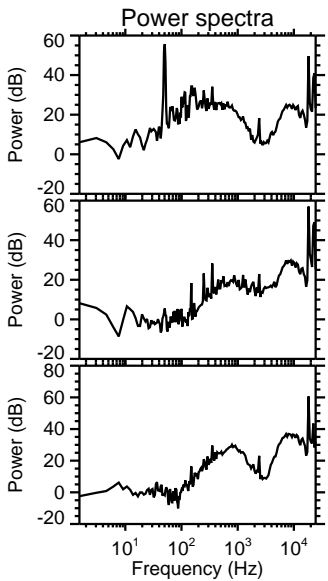
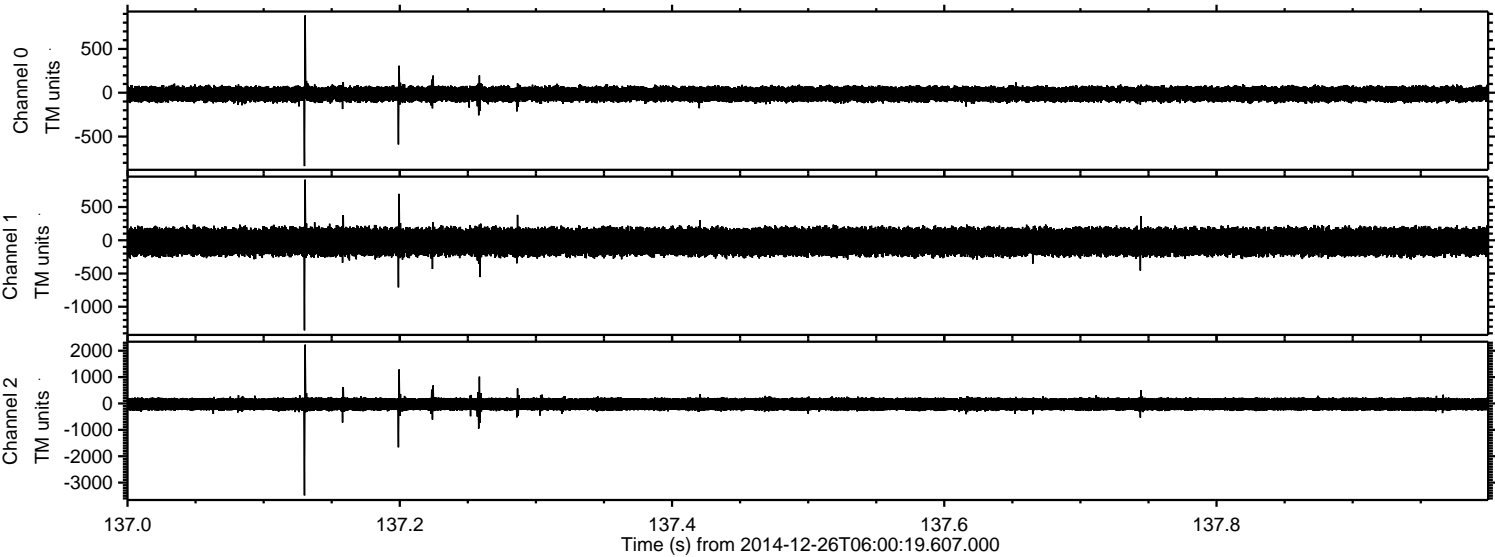

Processed Fri Dec 26 07:10:43 2014 by ELM ver.2012-10-06 from 001__elm20141226_060018__dat00.bin

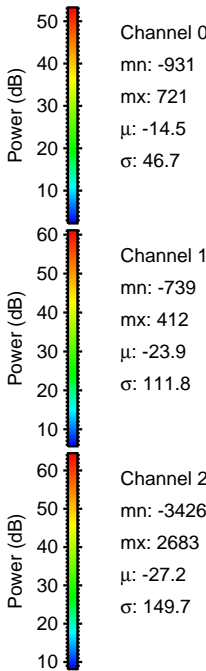
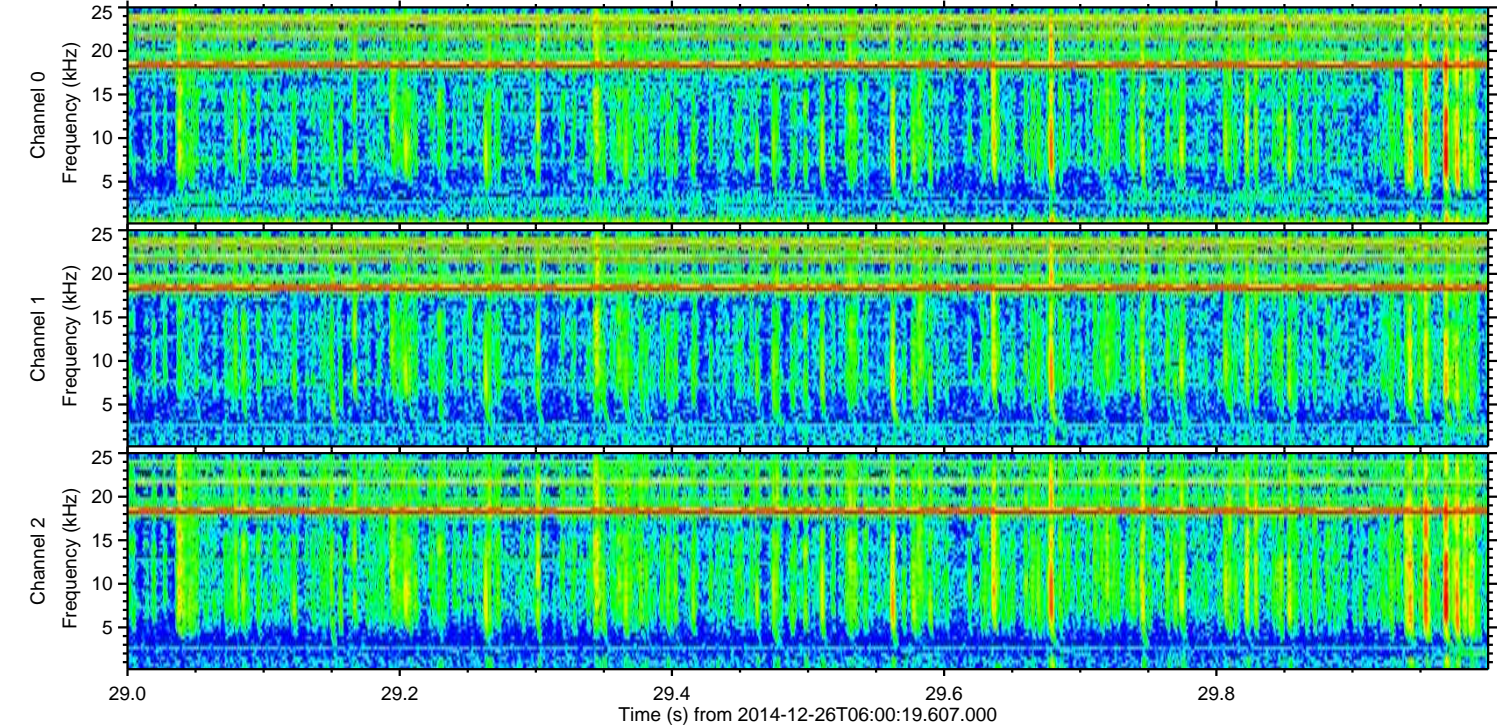
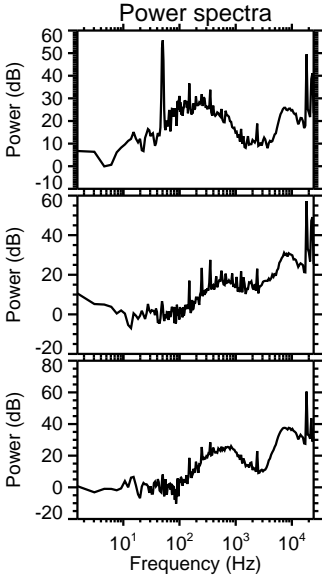
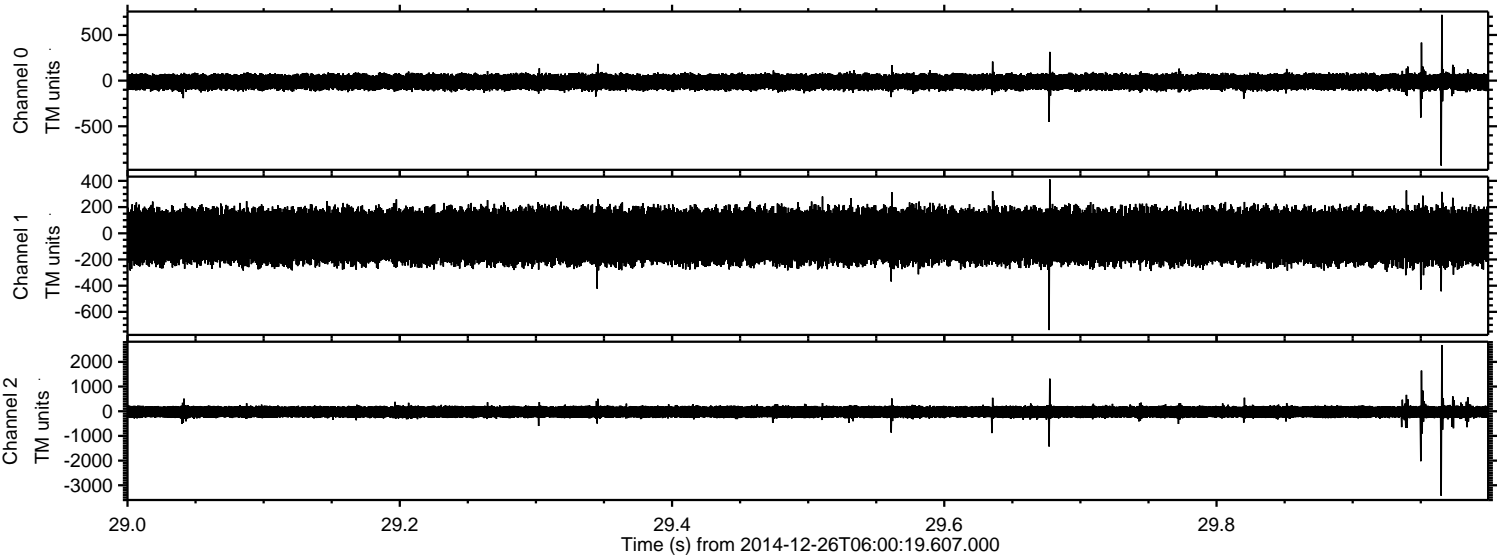

ELMAVAN 3D WAVEFORMS (Measured data sampled at 50 kHz) 49790 packets of 144 samples from 2014-12-26T06:00:19.607.000. Part 129/144

Processed Fri Dec 26 07:10:44 2014 by ELM ver.2012-10-06 from 001__elm20141226_060018__dat00.bin

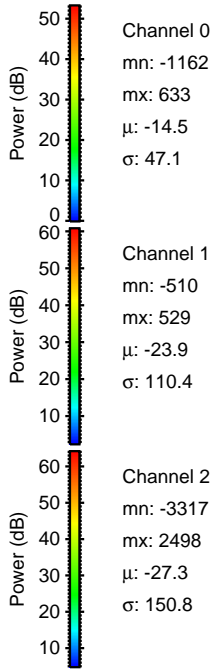
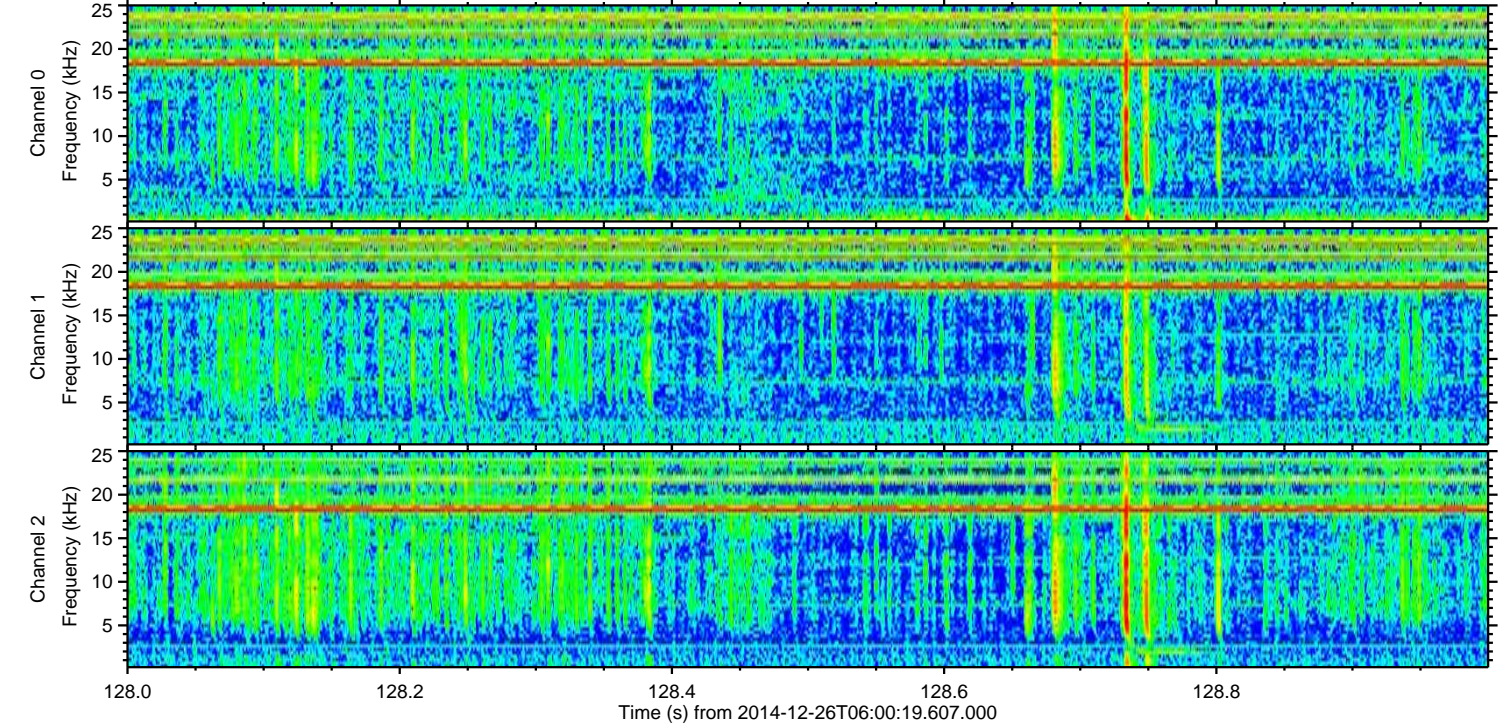
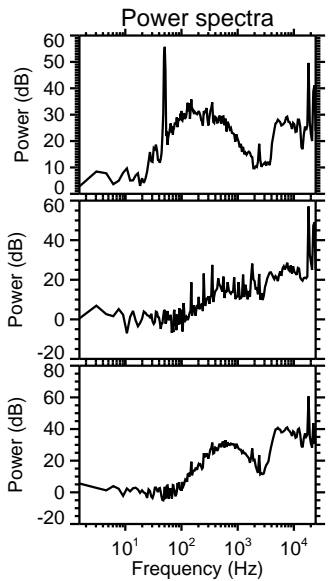
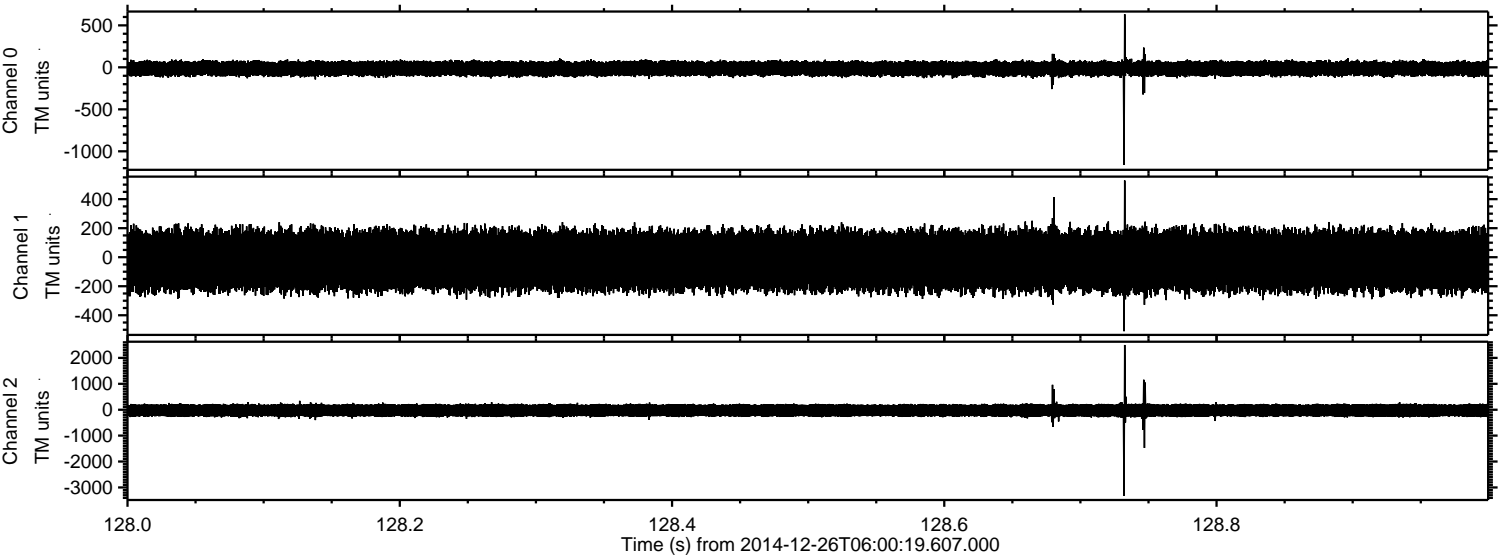

Processed Fri Dec 26 07:10:45 2014 by ELM ver.2012-10-06 from 001__elm20141226_060018__dat00.bin

