

# ELMAVAN 3D WAVEFORMS (Measured data sampled at 50 kHz) 49790 packets of 144 samples from 2014-12-26T05:10:18.087.999.

Processed Fri Dec 26 06:20:10 2014 by ELM ver.2012-10-06 from 001\_\_elm20141226\_051017\_\_dat00.bin

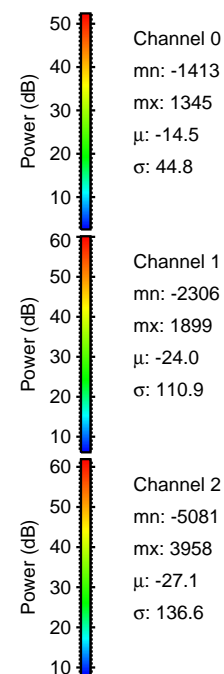

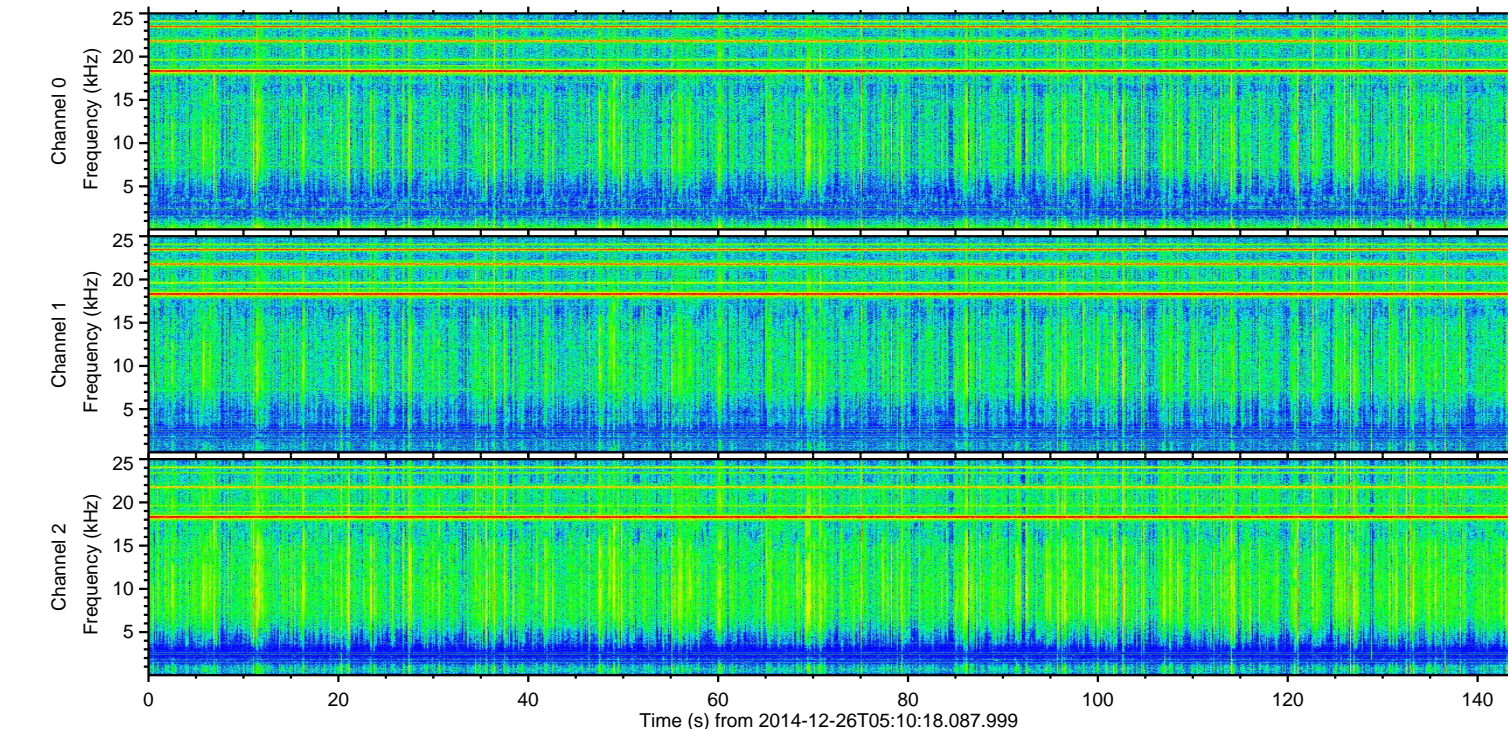
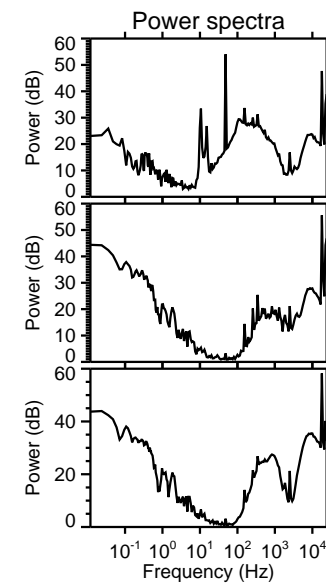
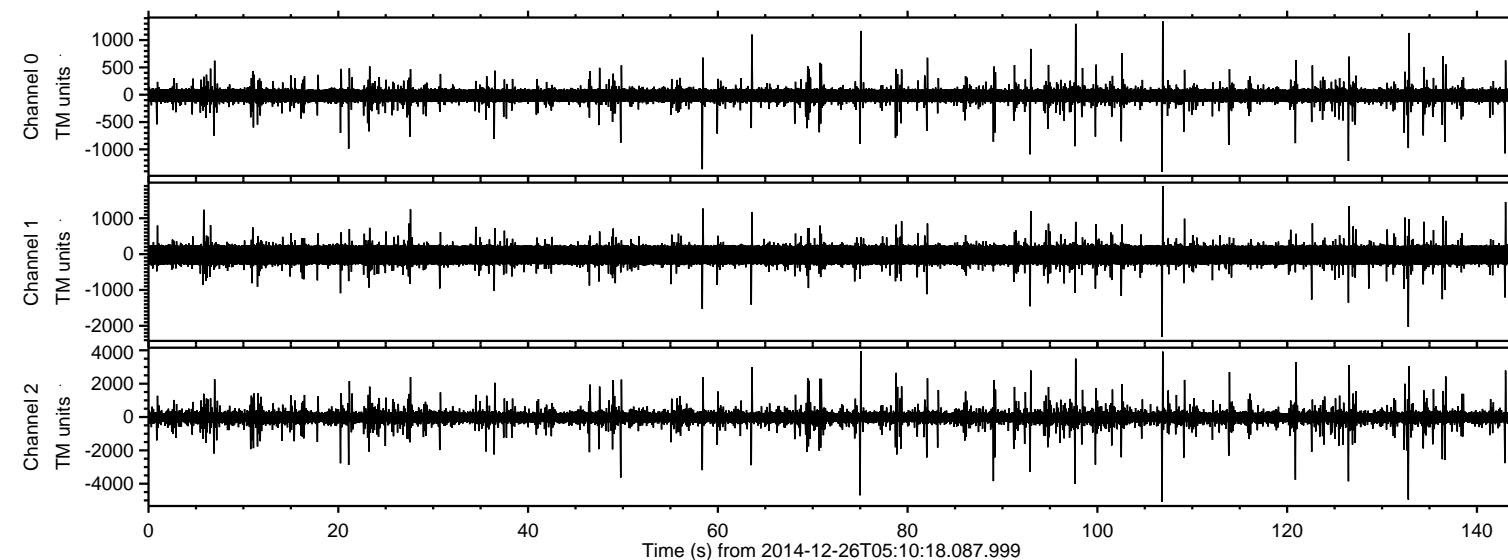

ELMAVAN 3D WAVEFORMS (Measured data sampled at 50 kHz) 49790 packets of 144 samples from 2014-12-26T05:10:18.087.999. Part 107/144

Processed Fri Dec 26 06:20:23 2014 by ELM ver.2012-10-06 from 001\_\_elm20141226\_051017\_\_dat00.bin

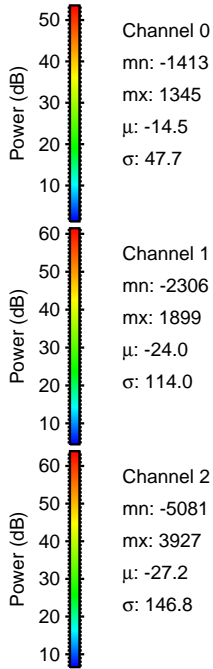
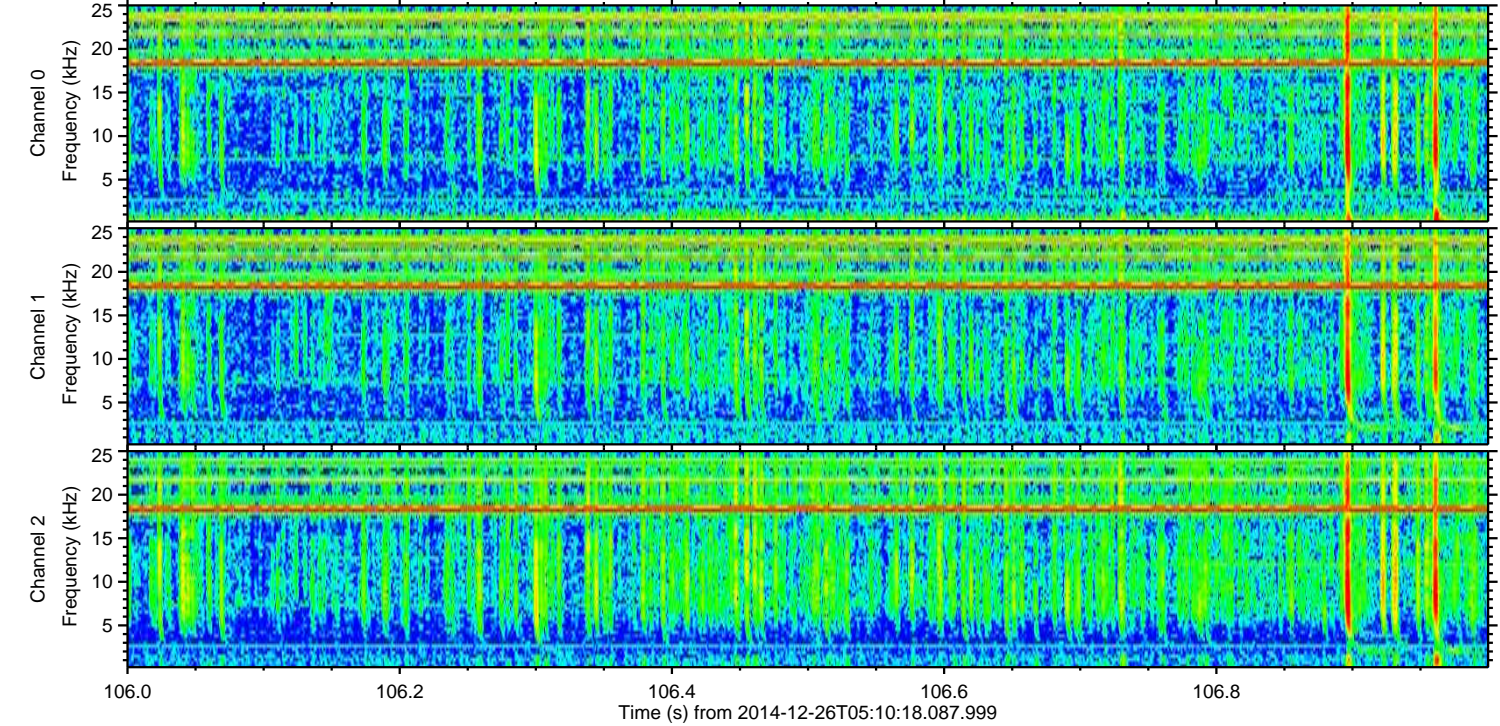
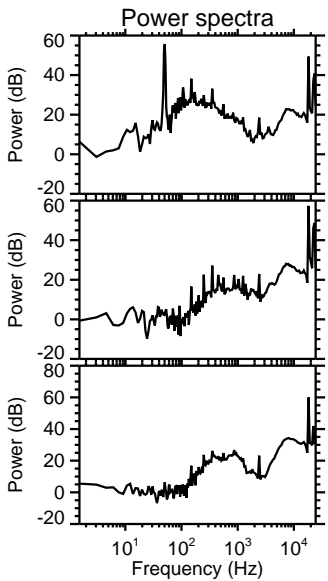
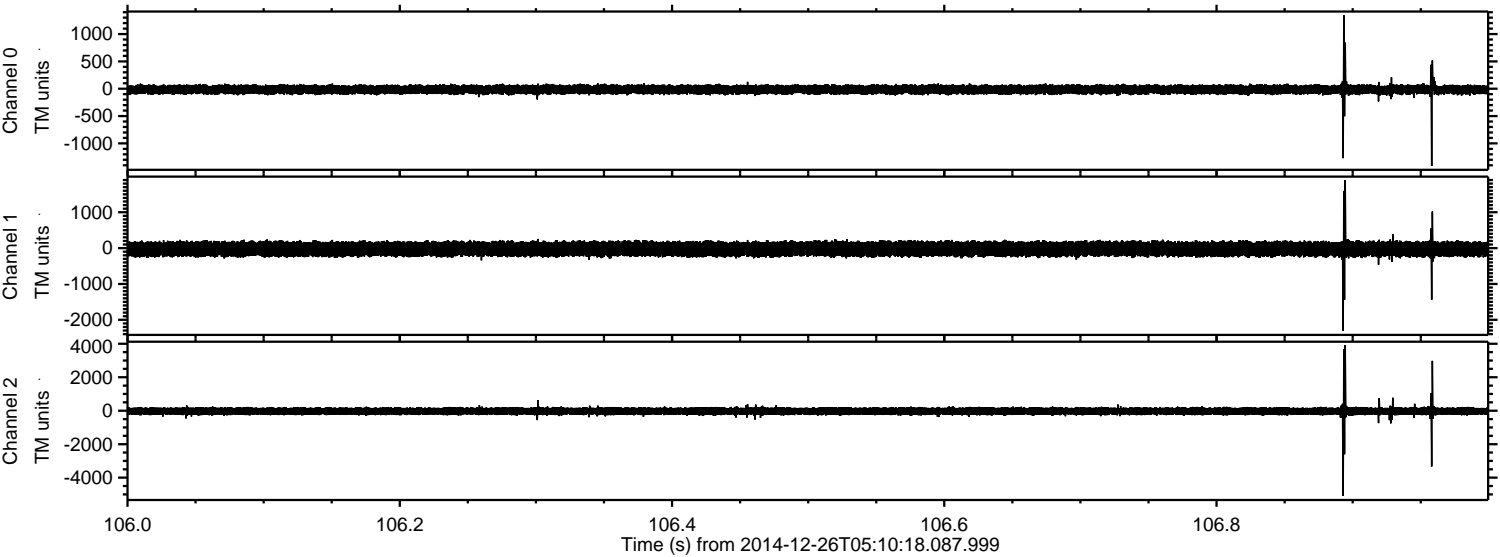

Channel 0  
mn: -1413  
mx: 1345  
 $\mu$ : -14.5  
 $\sigma$ : 47.7

Channel 1  
mn: -2306  
mx: 1899  
 $\mu$ : -24.0  
 $\sigma$ : 114.0

Channel 2  
mn: -5081  
mx: 3927  
 $\mu$ : -27.2  
 $\sigma$ : 146.8



ELMAVAN 3D WAVEFORMS (Measured data sampled at 50 kHz) 49790 packets of 144 samples from 2014-12-26T05:10:18.087.999. Part 133/144

Processed Fri Dec 26 06:20:24 2014 by ELM ver.2012-10-06 from 001\_\_elm20141226\_051017\_\_dat00.bin

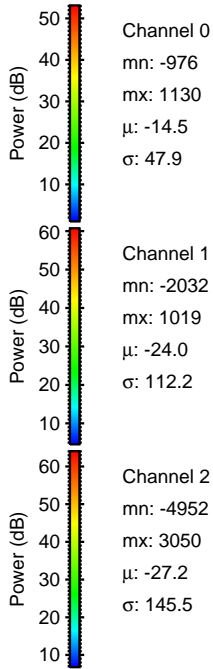
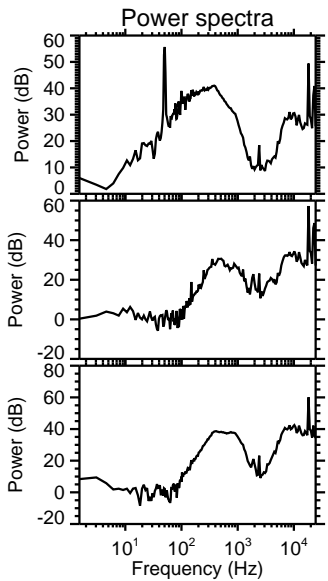
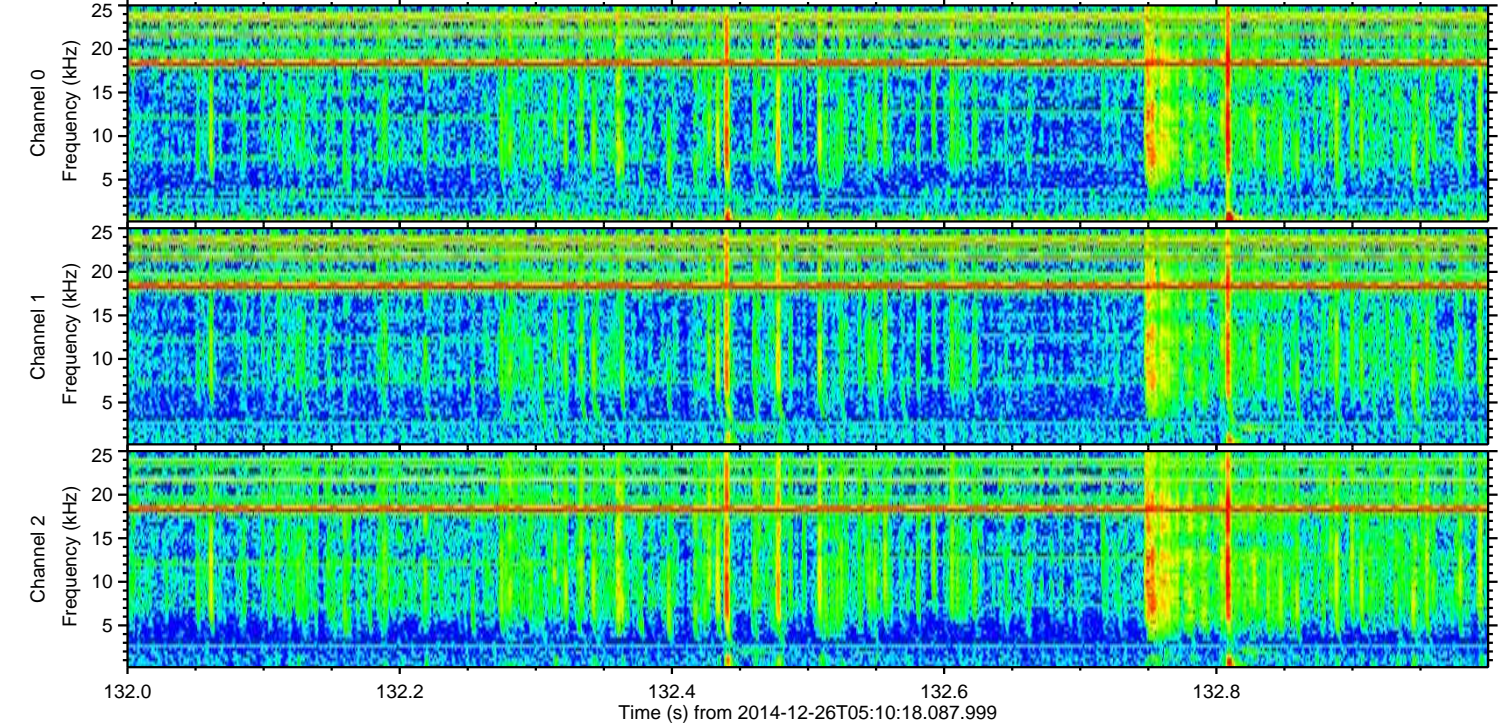
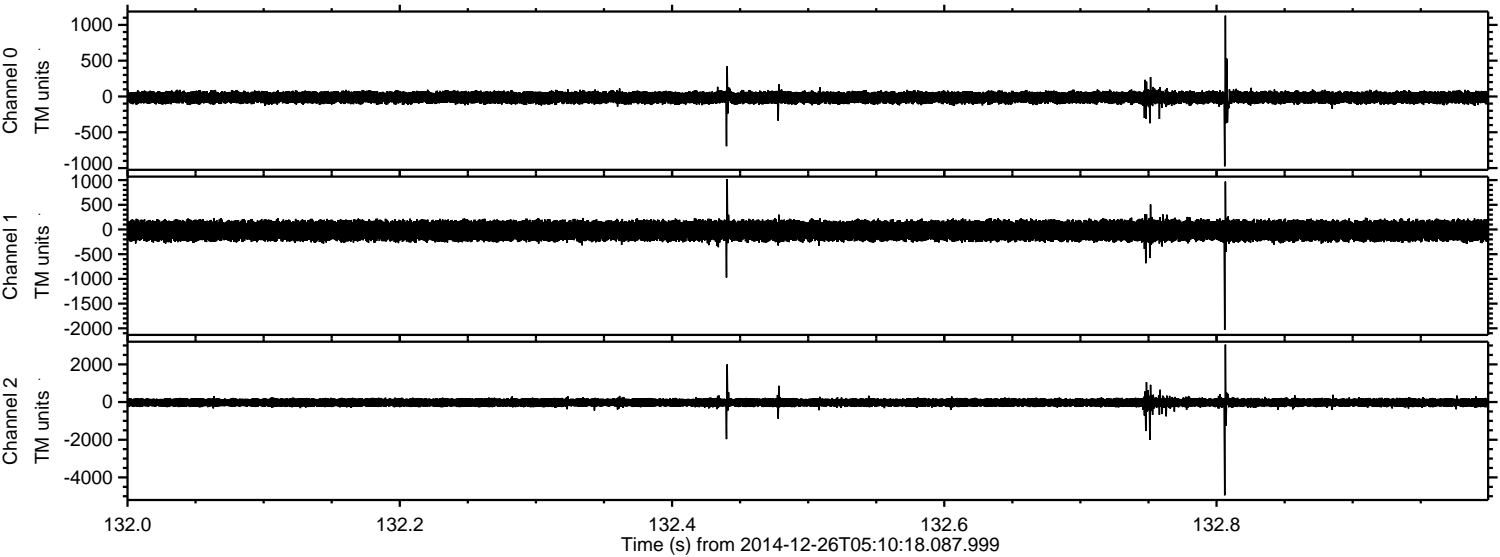



ELMAVAN 3D WAVEFORMS (Measured data sampled at 50 kHz) 49790 packets of 144 samples from 2014-12-26T05:10:18.087.999. Part 76/144

Processed Fri Dec 26 06:20:25 2014 by ELM ver.2012-10-06 from 001\_\_elm20141226\_051017\_\_dat00.bin

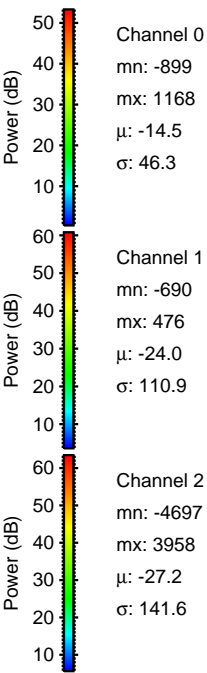
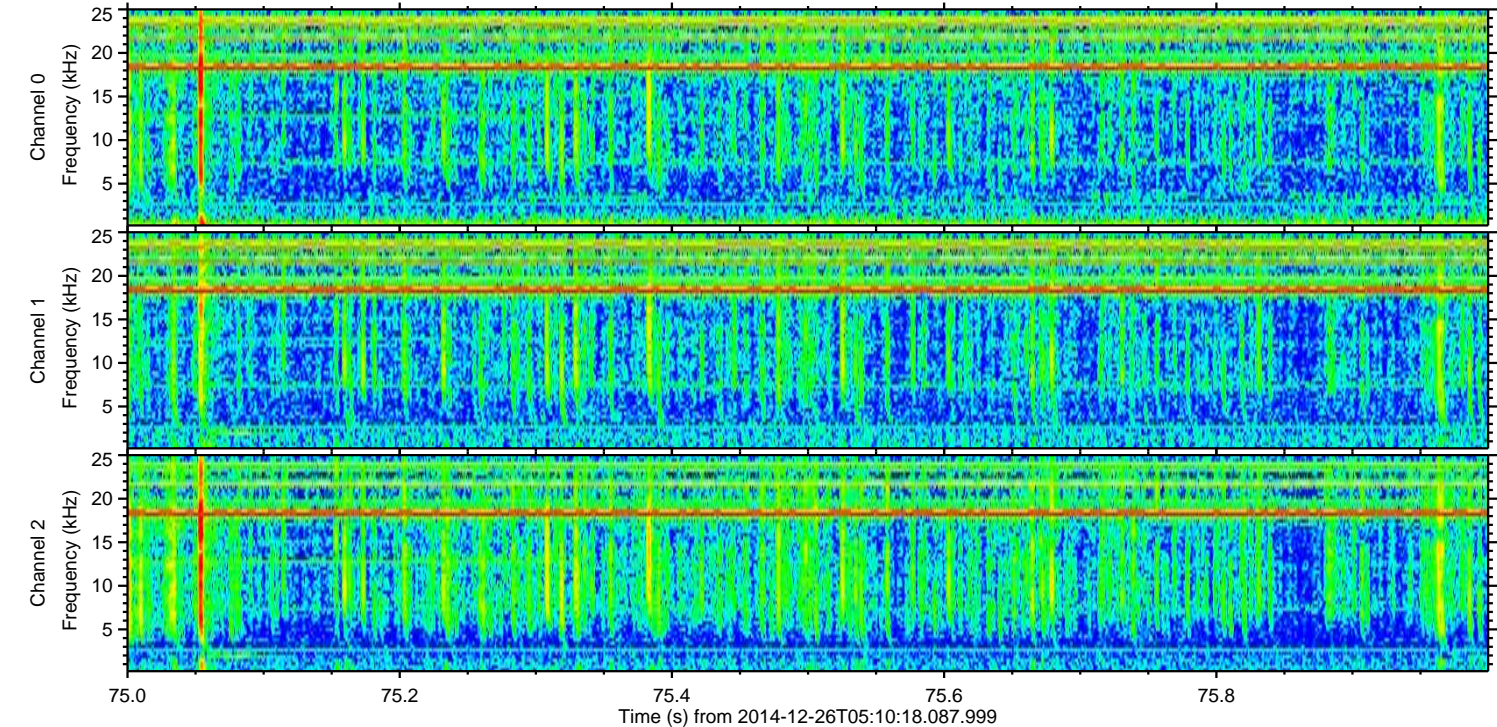
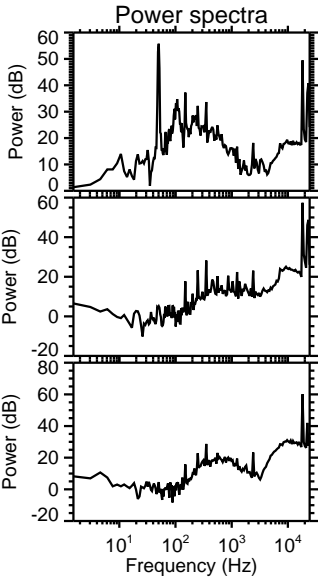
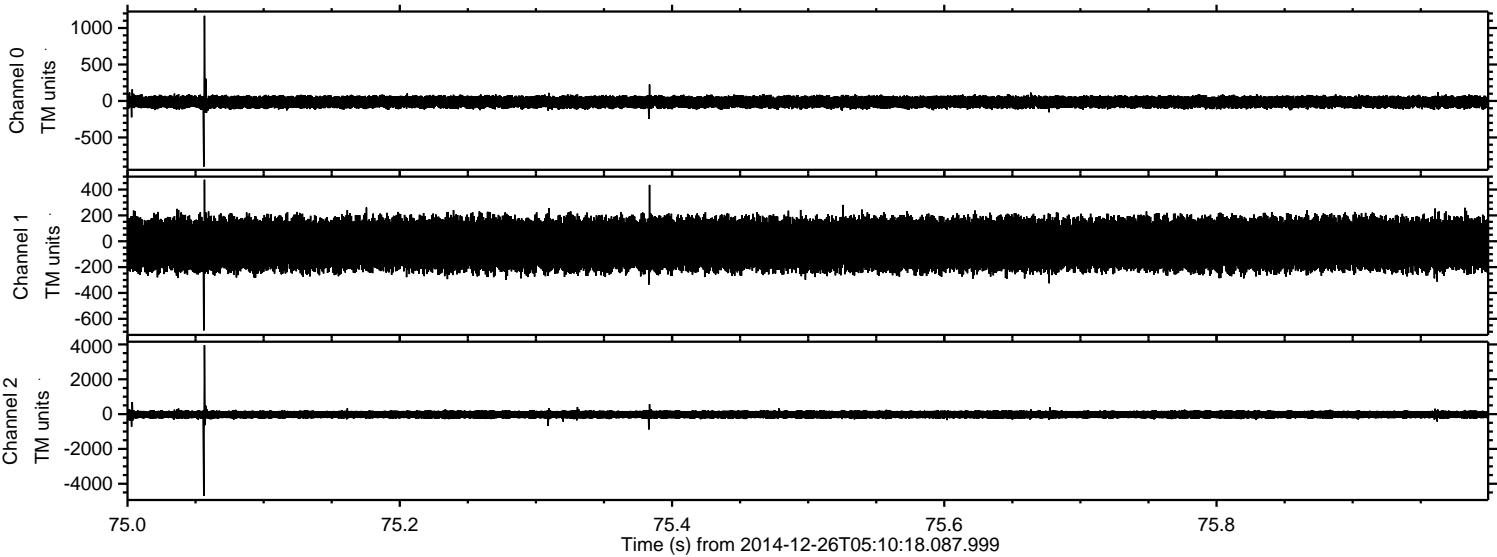



Processed Fri Dec 26 06:20:26 2014 by ELM ver.2012-10-06 from 001\_\_elm20141226\_051017\_\_dat00.bin

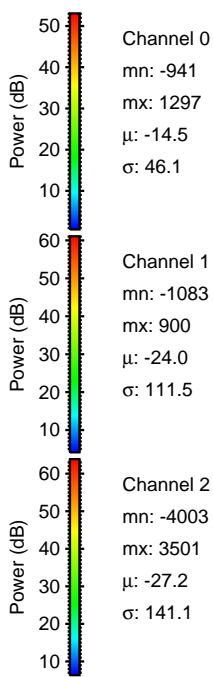
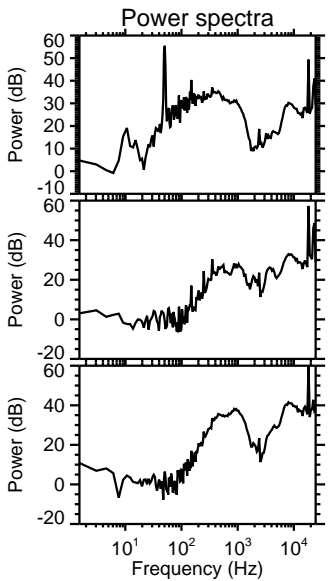
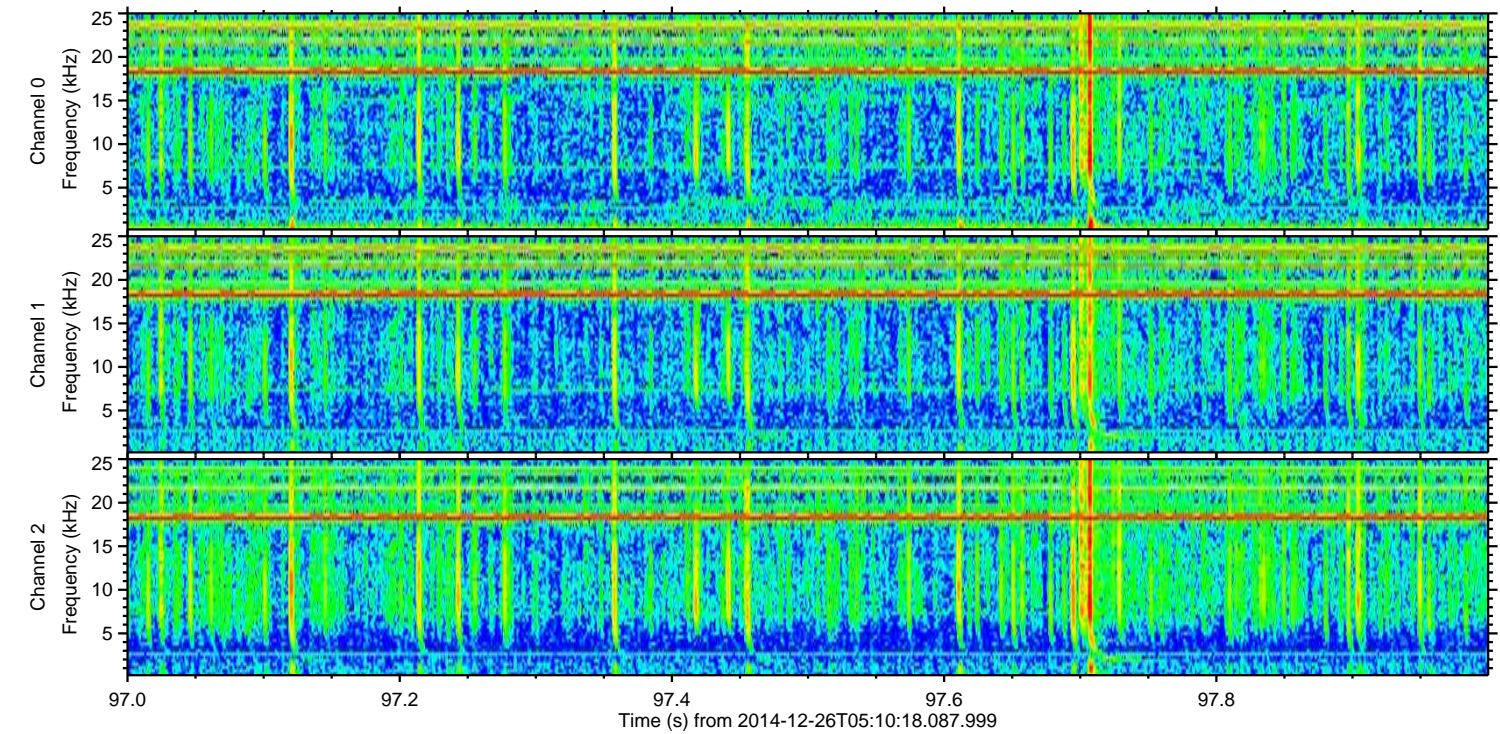
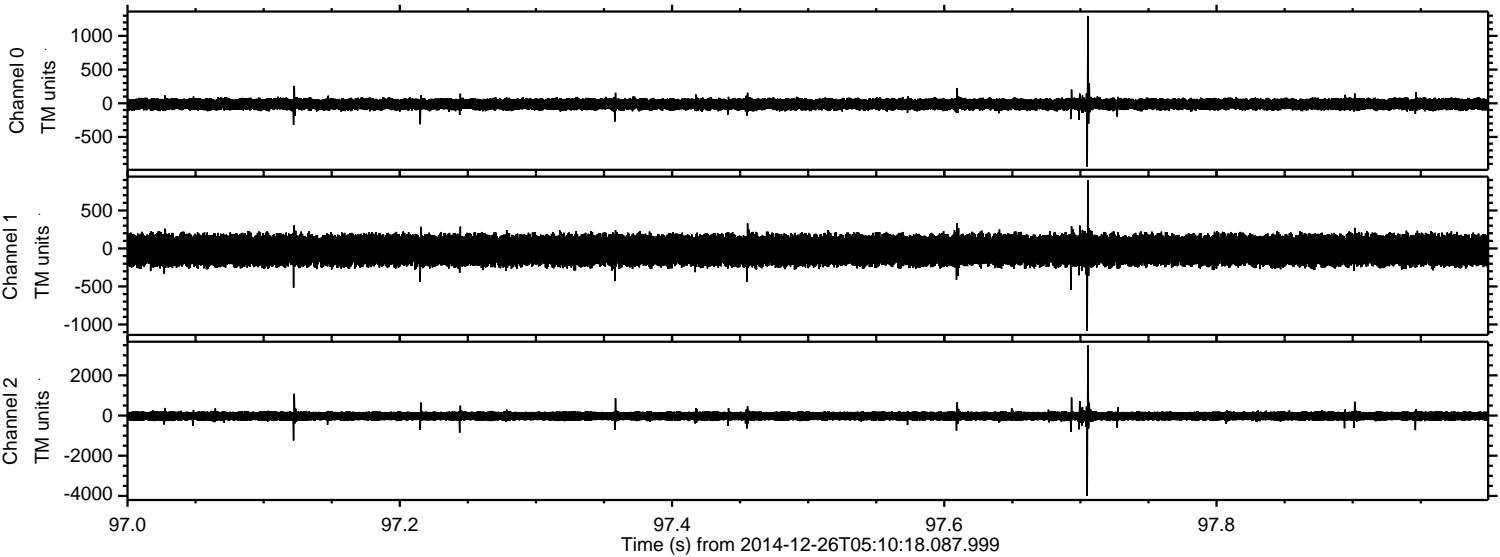

Channel 0  
mn: -941  
mx: 1297  
 $\mu$ : -14.5  
 $\sigma$ : 46.1

Channel 1  
mn: -1083  
mx: 900  
 $\mu$ : -24.0  
 $\sigma$ : 111.5

Channel 2  
mn: -4003  
mx: 3501  
 $\mu$ : -27.2  
 $\sigma$ : 141.1



ELMAVAN 3D WAVEFORMS (Measured data sampled at 50 kHz) 49790 packets of 144 samples from 2014-12-26T05:10:18.087.999. Part 127/144

Processed Fri Dec 26 06:20:27 2014 by ELM ver.2012-10-06 from 001\_\_elm20141226\_051017\_\_dat00.bin

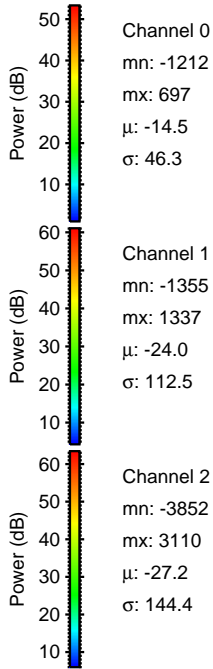
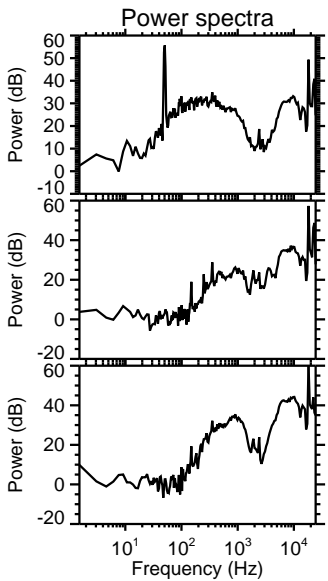
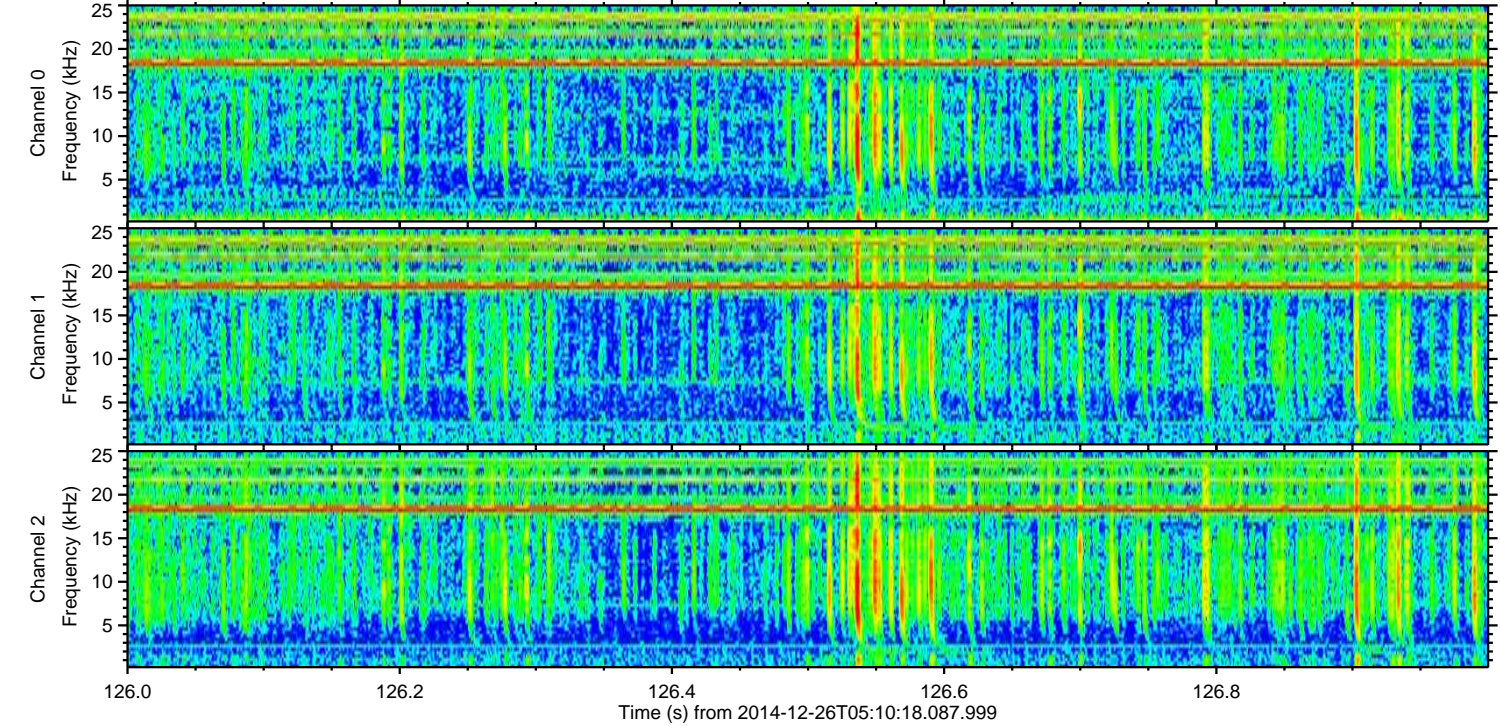
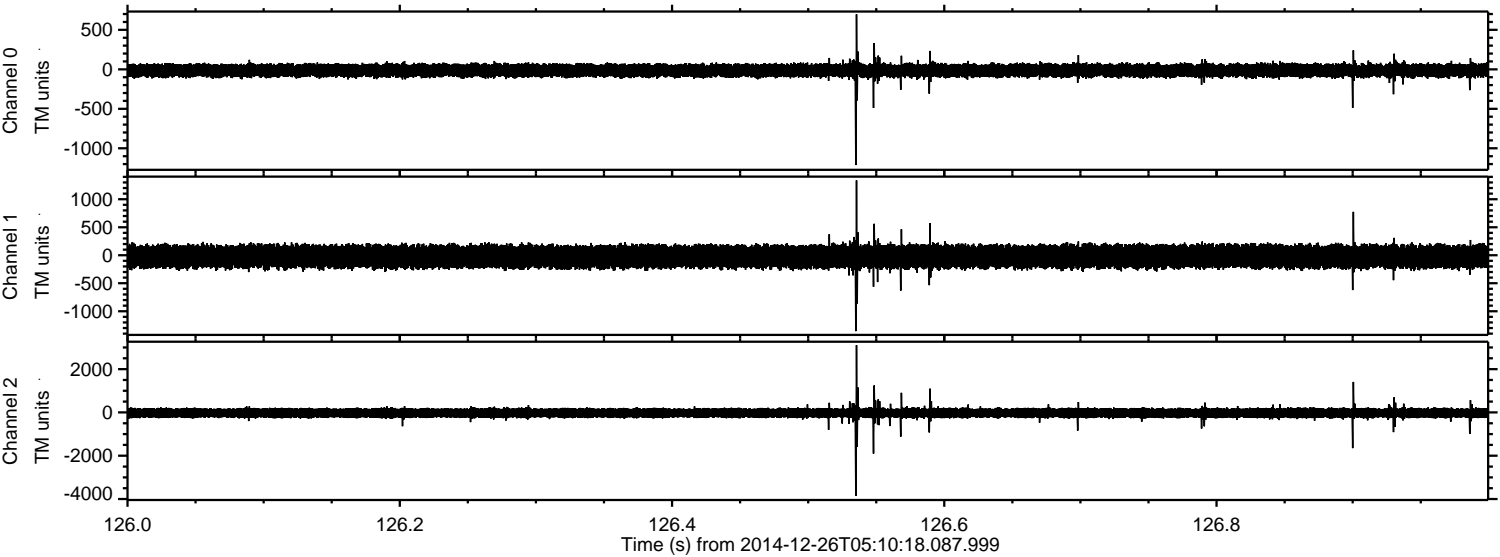



Processed Fri Dec 26 06:20:28 2014 by ELM ver.2012-10-06 from 001\_\_elm20141226\_051017\_\_dat00.bin

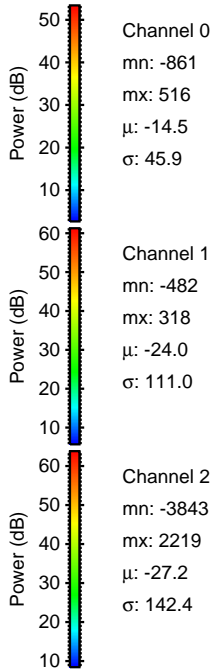
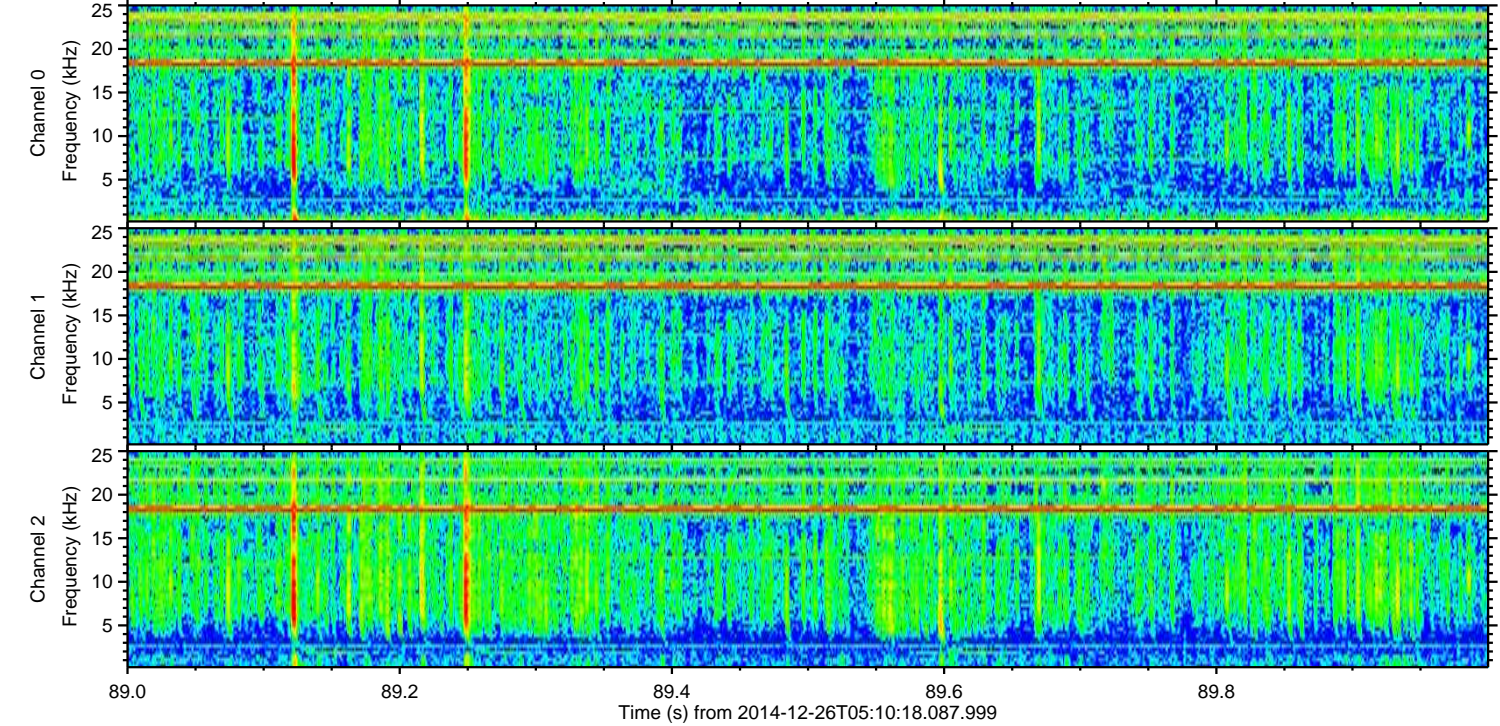
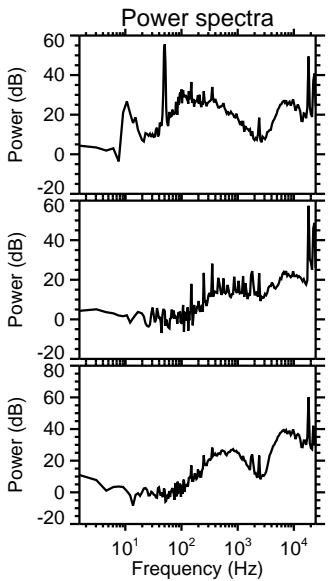
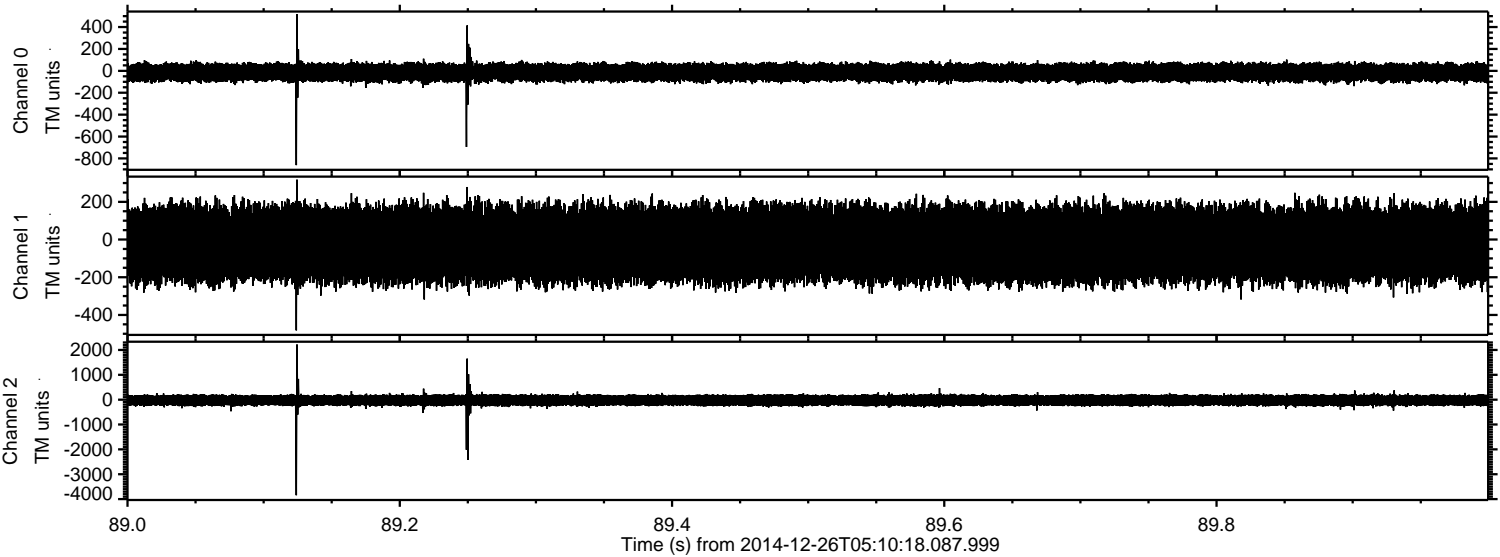

Channel 0  
mn: -861  
mx: 516  
 $\mu$ : -14.5  
 $\sigma$ : 45.9

Channel 1  
mn: -482  
mx: 318  
 $\mu$ : -24.0  
 $\sigma$ : 111.0

Channel 2  
mn: -3843  
mx: 2219  
 $\mu$ : -27.2  
 $\sigma$ : 142.4



ELMAVAN 3D WAVEFORMS (Measured data sampled at 50 kHz) 49790 packets of 144 samples from 2014-12-26T05:10:18.087.999. Part 121/144

Processed Fri Dec 26 06:20:28 2014 by ELM ver.2012-10-06 from 001\_\_elm20141226\_051017\_\_dat00.bin

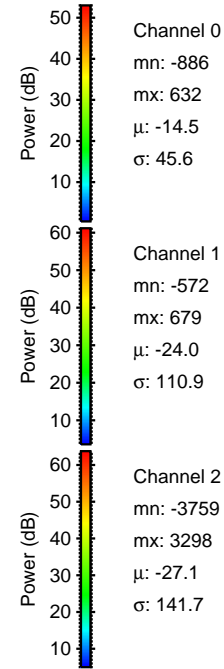
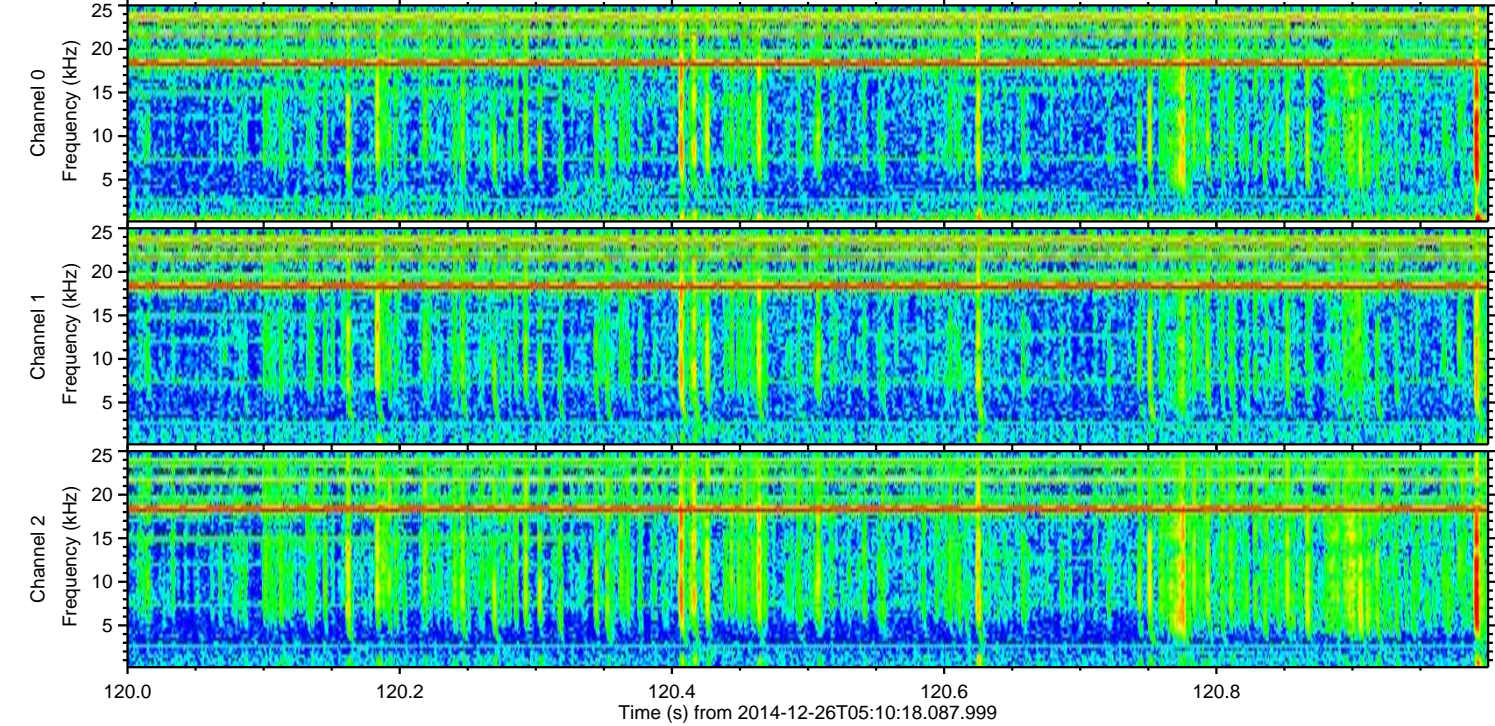
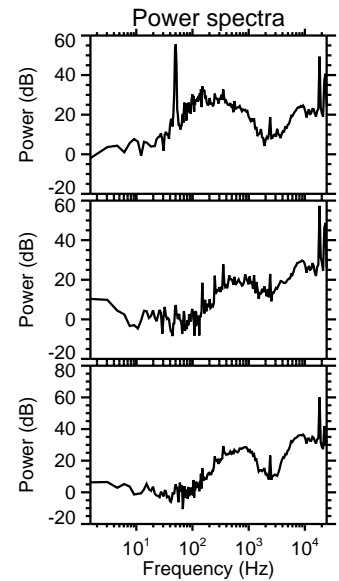
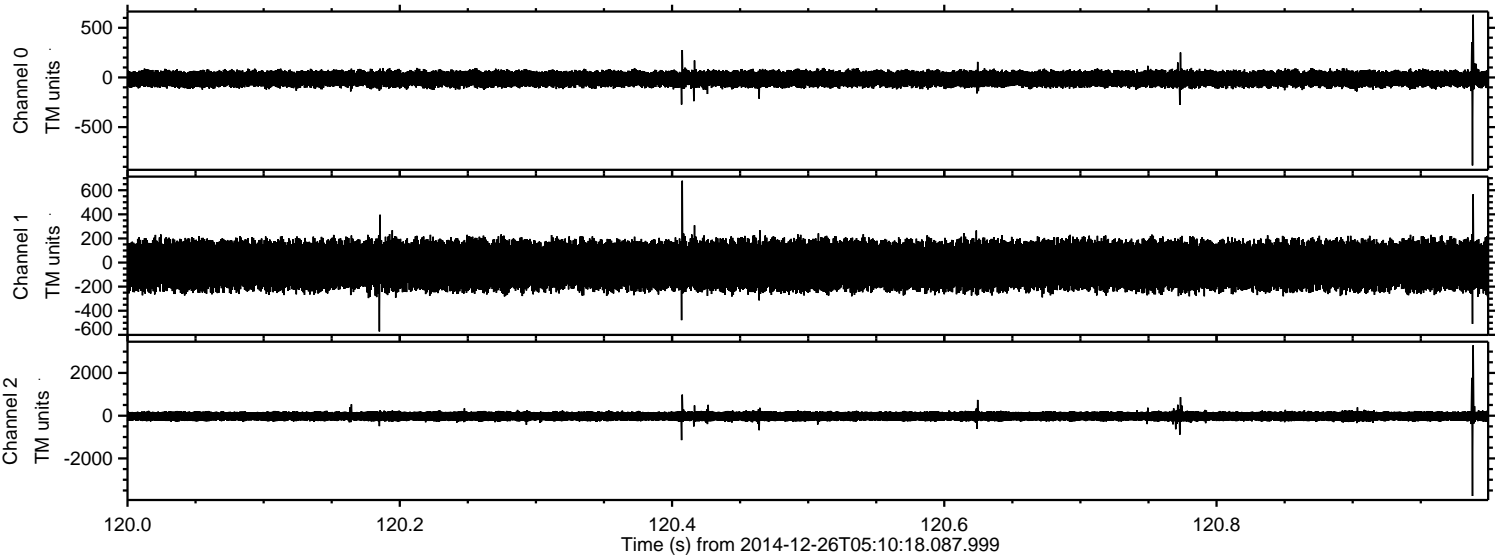



Processed Fri Dec 26 06:20:29 2014 by ELM ver.2012-10-06 from 001\_\_elm20141226\_051017\_\_dat00.bin

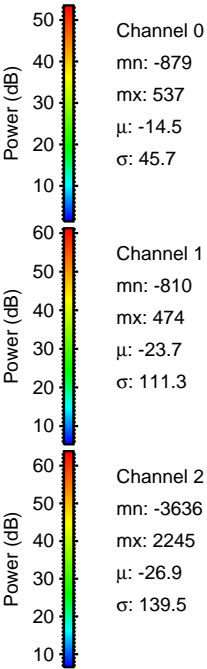
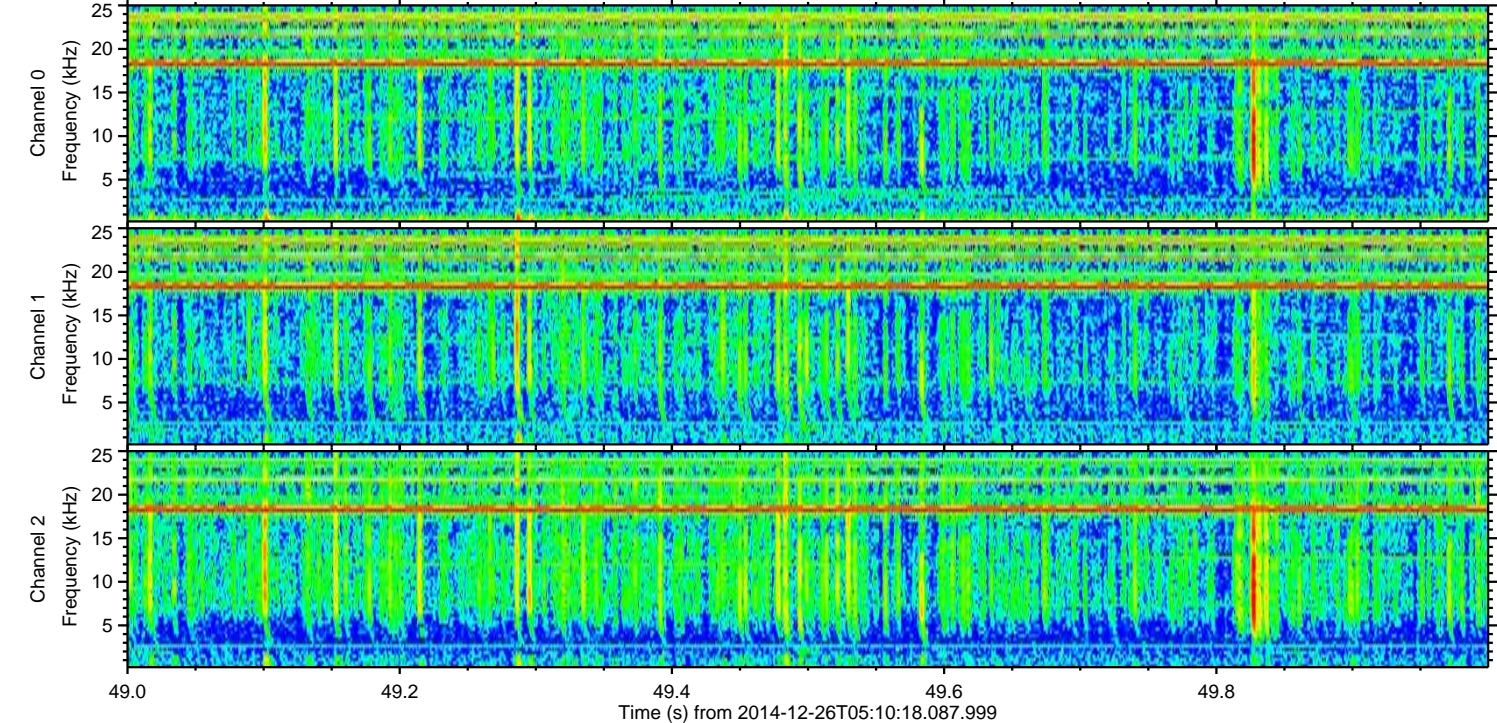
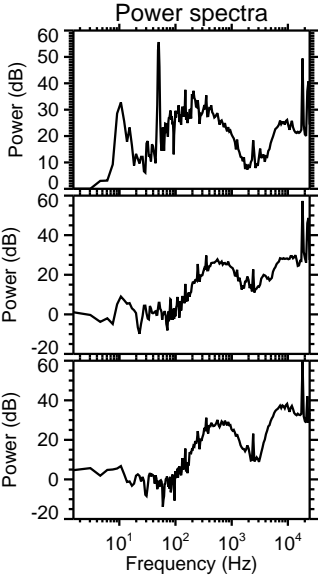
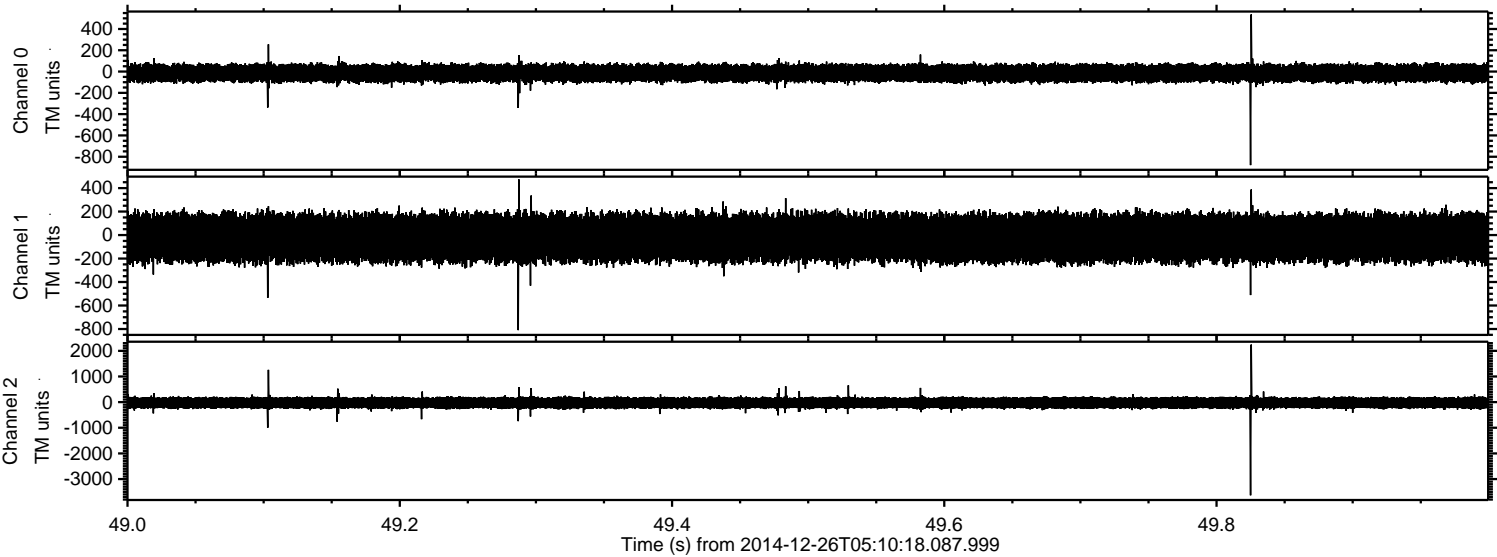



Processed Fri Dec 26 06:20:30 2014 by ELM ver.2012-10-06 from 001\_\_elm20141226\_051017\_\_dat00.bin

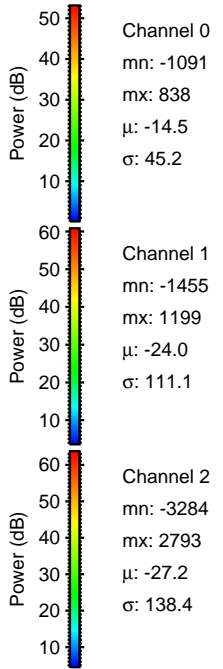
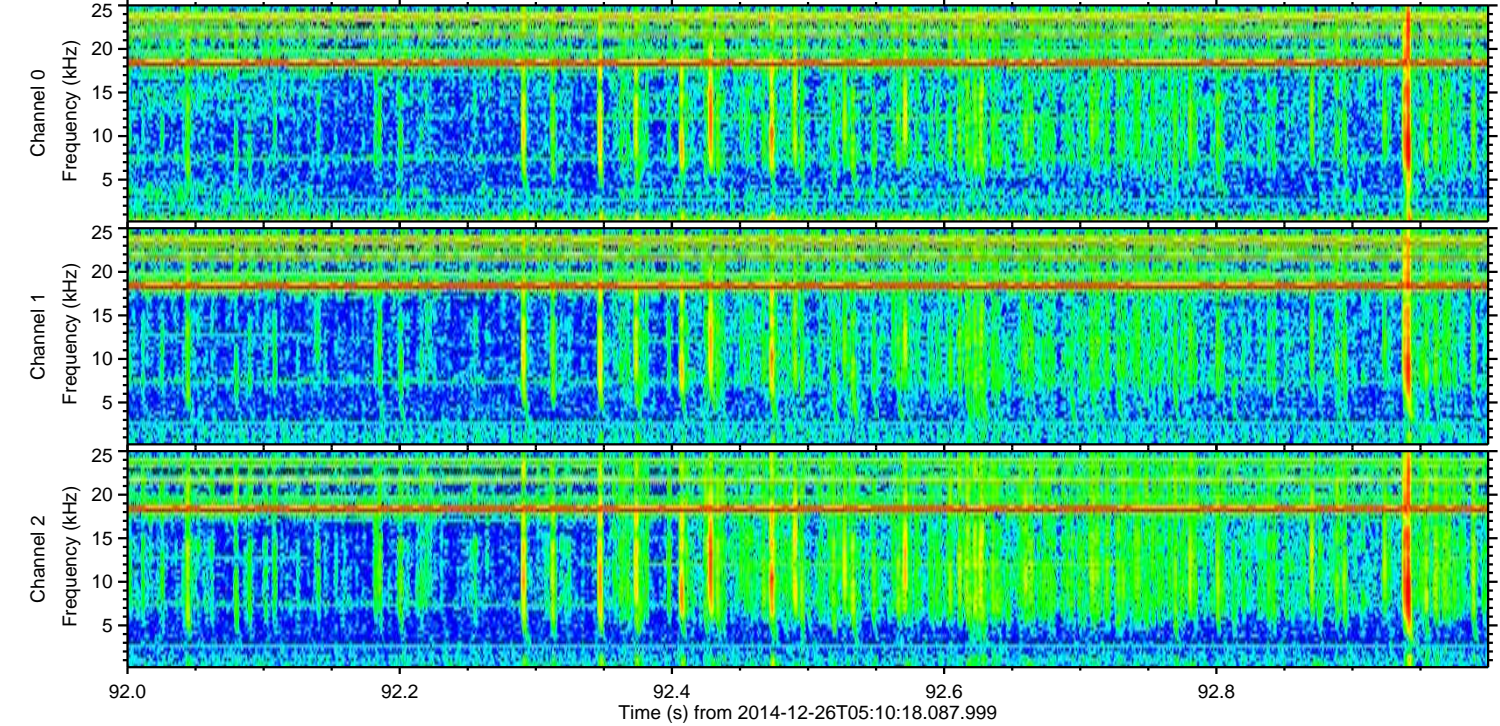
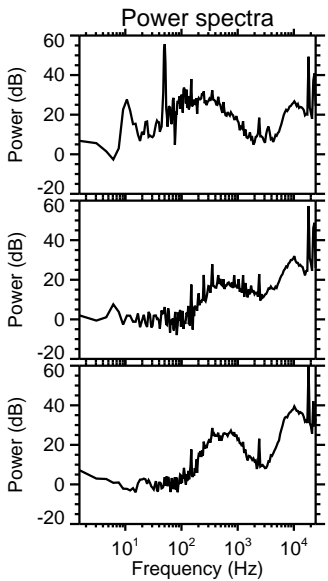
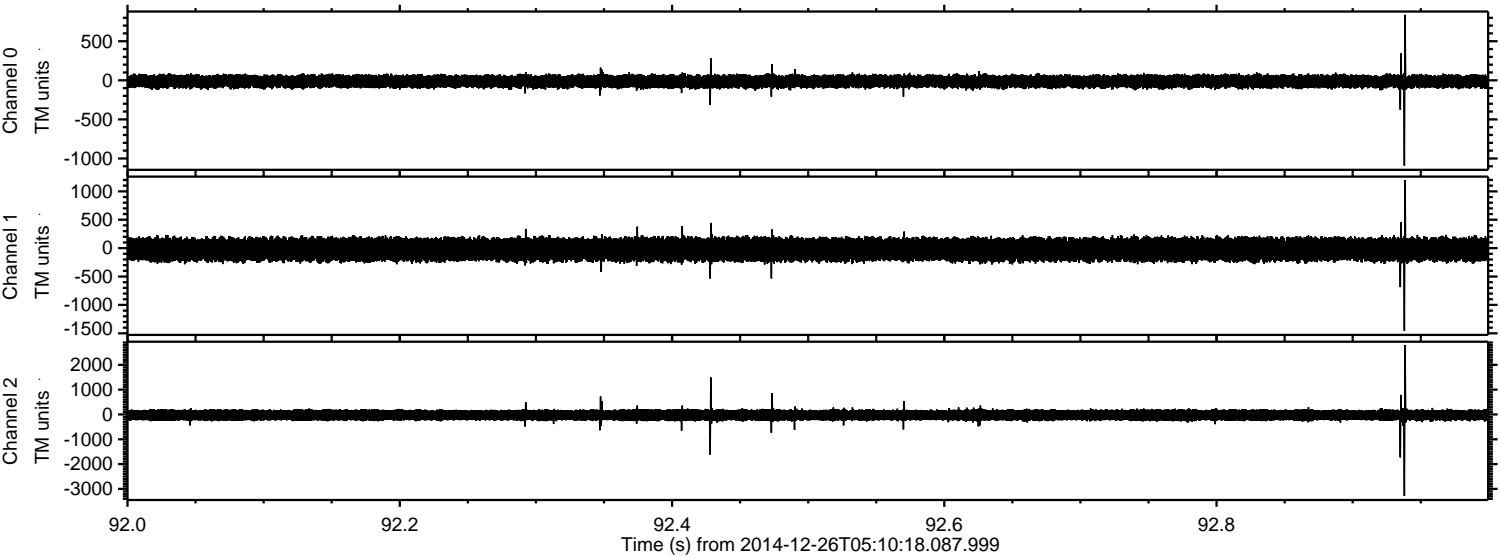



Processed Fri Dec 26 06:20:31 2014 by ELM ver.2012-10-06 from 001\_\_elm20141226\_051017\_\_dat00.bin

