

ELMAVAN 3D WAVEFORMS (Measured data sampled at 50 kHz) 49801 packets of 144 samples from 2014-12-26T04:45:17.323.000.

Processed Fri Dec 26 05:54:30 2014 by ELM ver.2012-10-06 from 001__elm20141226_044516__dat00.bin

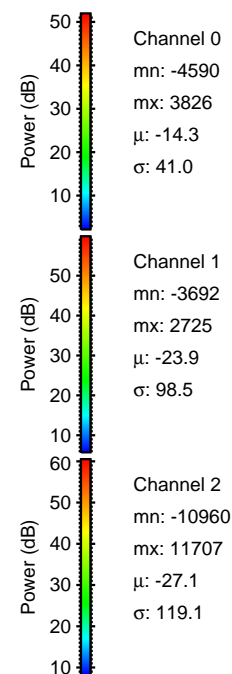
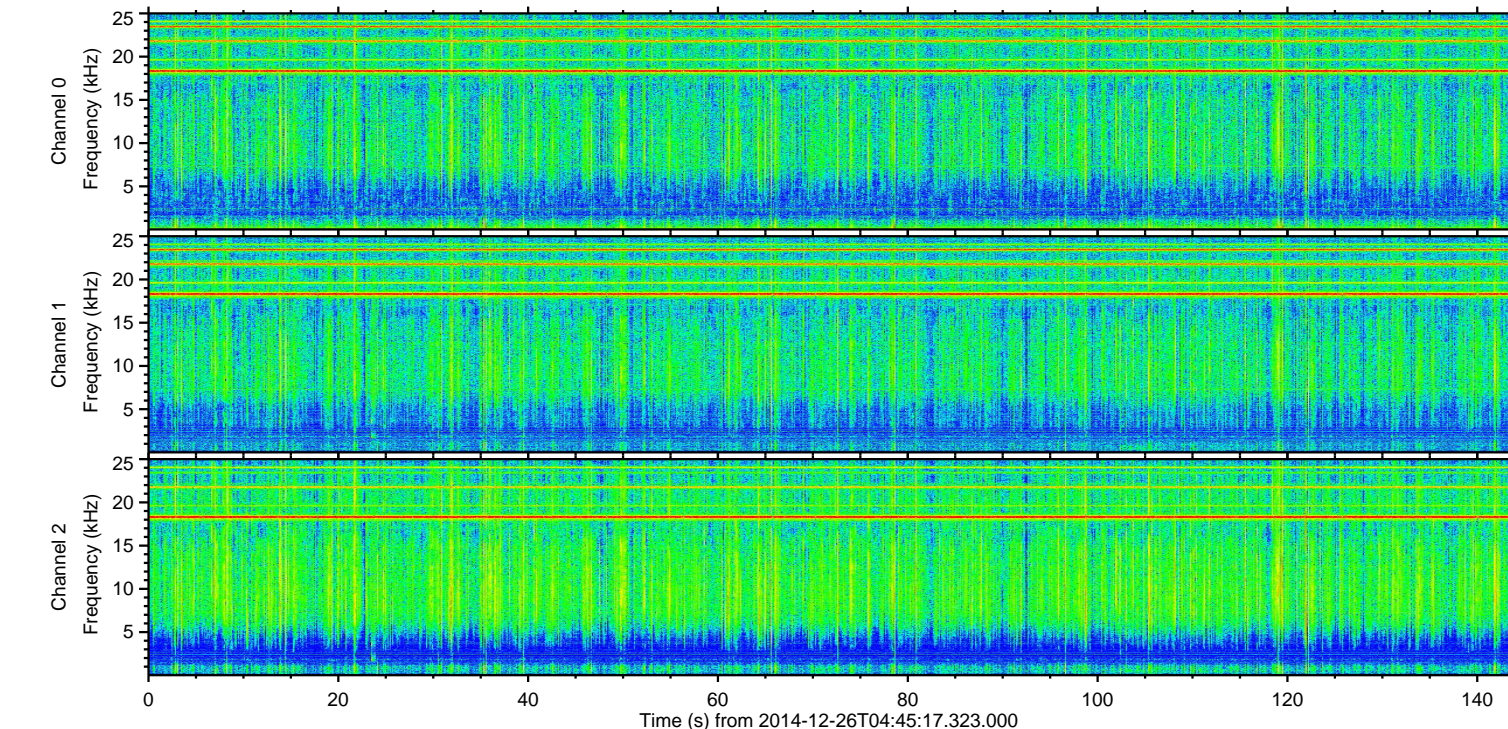
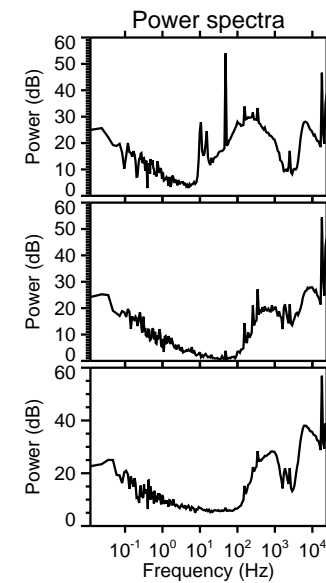
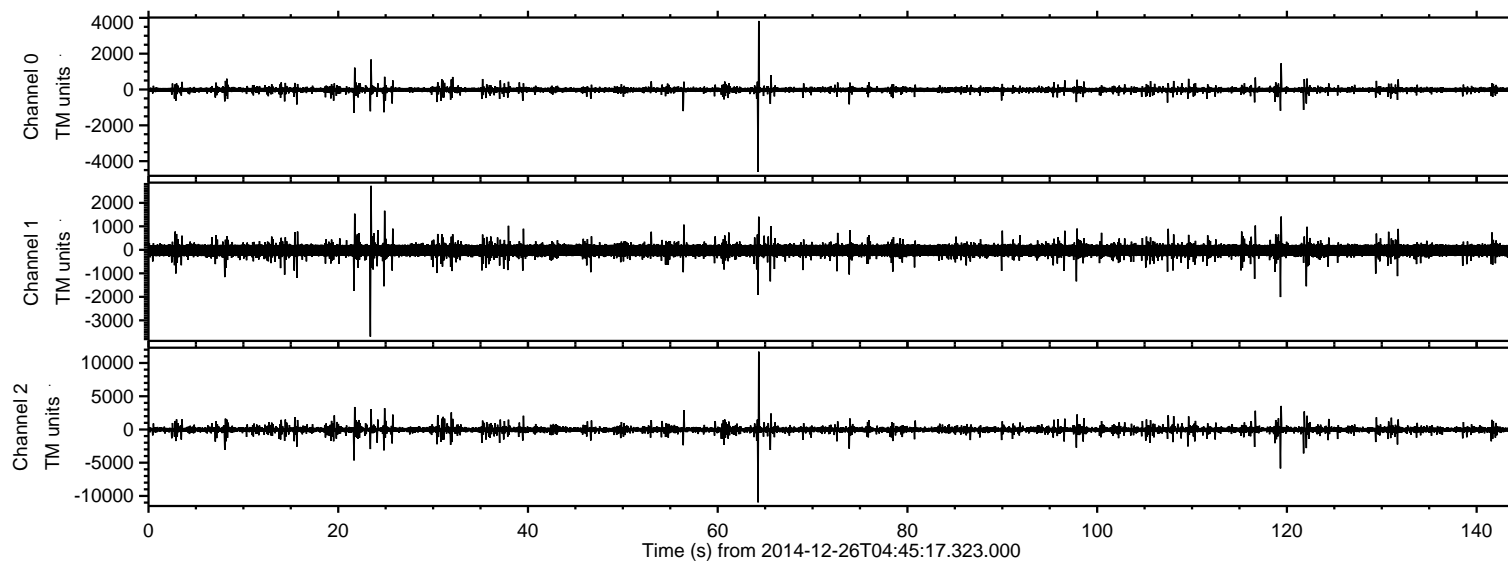

ELMAVAN 3D WAVEFORMS (Measured data sampled at 50 kHz) 49801 packets of 144 samples from 2014-12-26T04:45:17.323.000. Part 65/144

Processed Fri Dec 26 05:54:42 2014 by ELM ver.2012-10-06 from 001__elm20141226_044516__dat00.bin

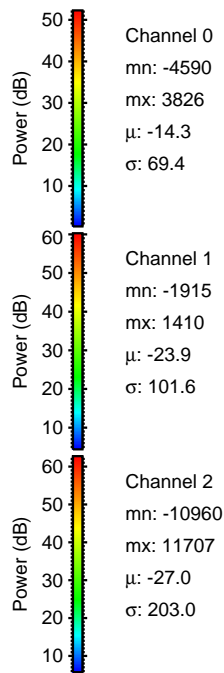
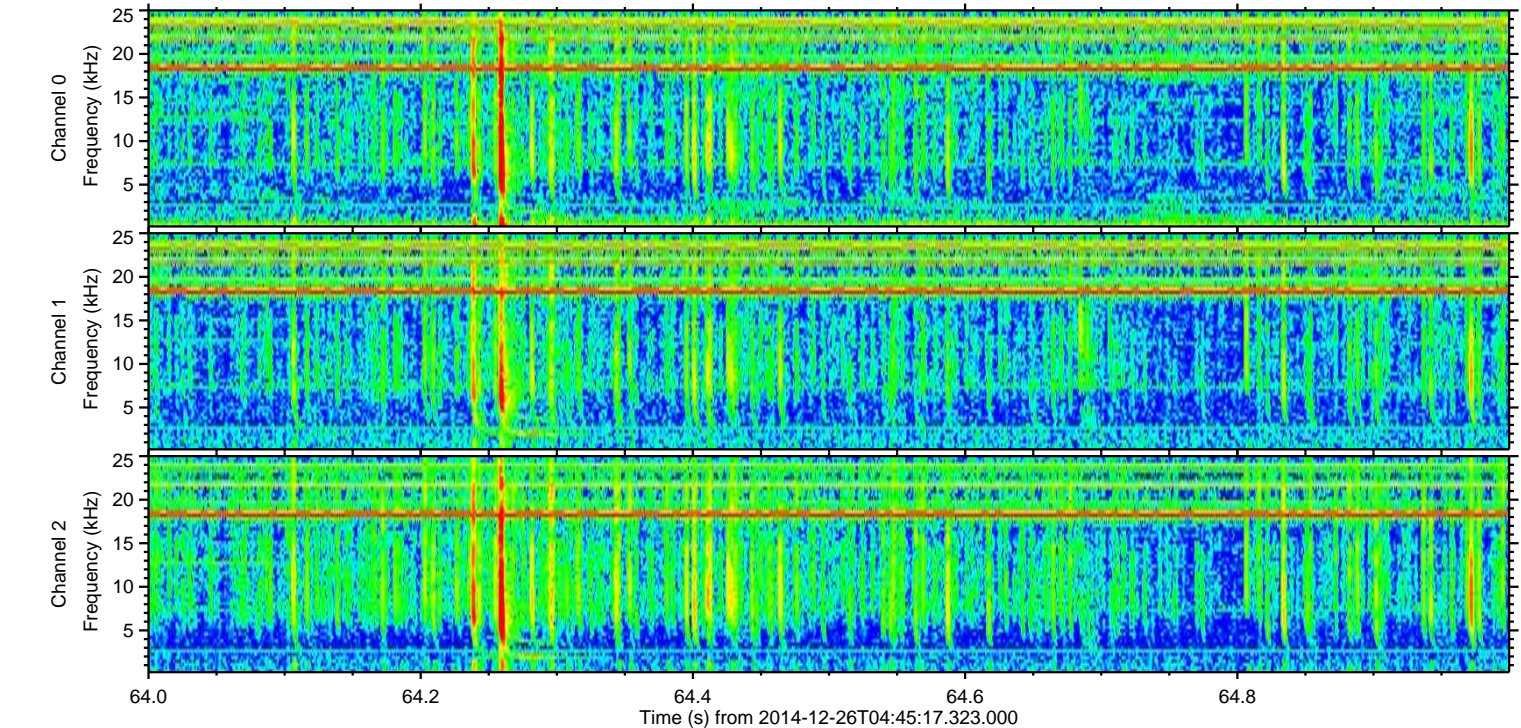
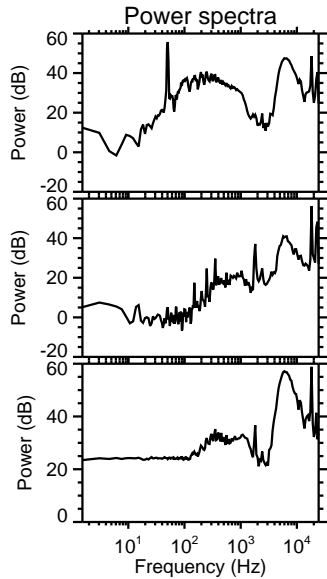
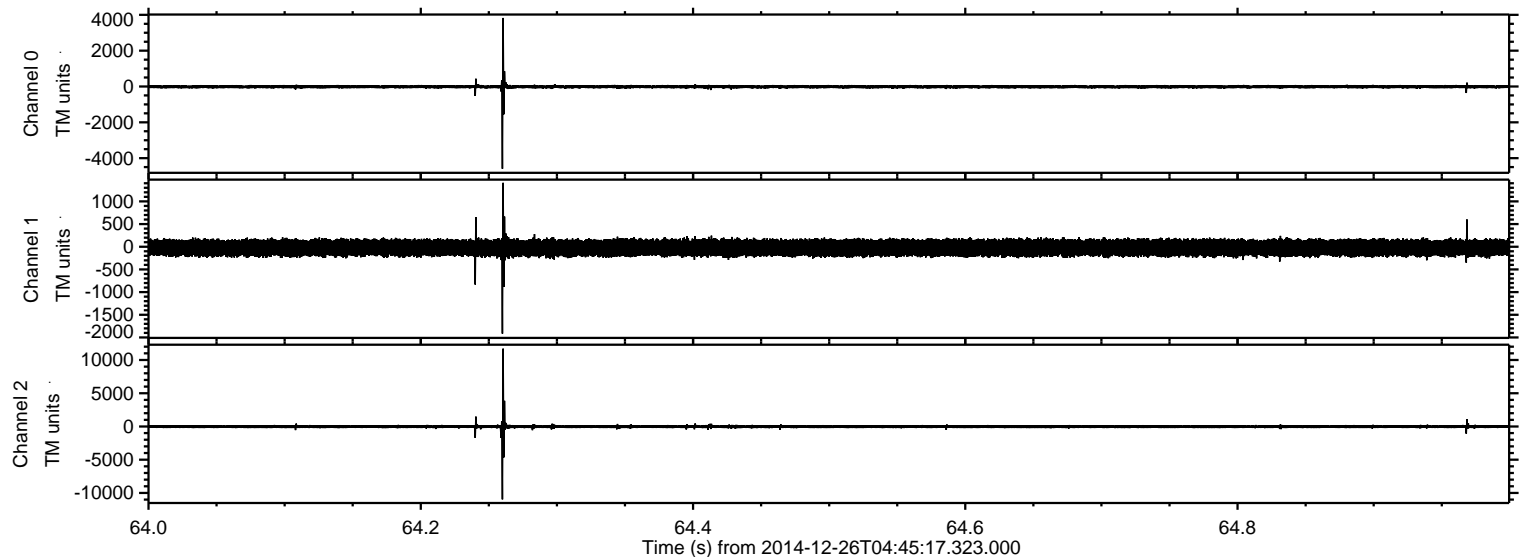

ELMAVAN 3D WAVEFORMS (Measured data sampled at 50 kHz) 49801 packets of 144 samples from 2014-12-26T04:45:17.323.000. Part 120/144

Processed Fri Dec 26 05:54:43 2014 by ELM ver.2012-10-06 from 001__elm20141226_044516__dat00.bin

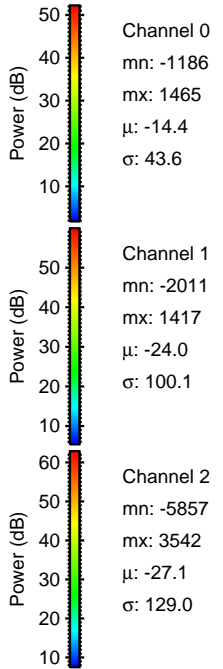
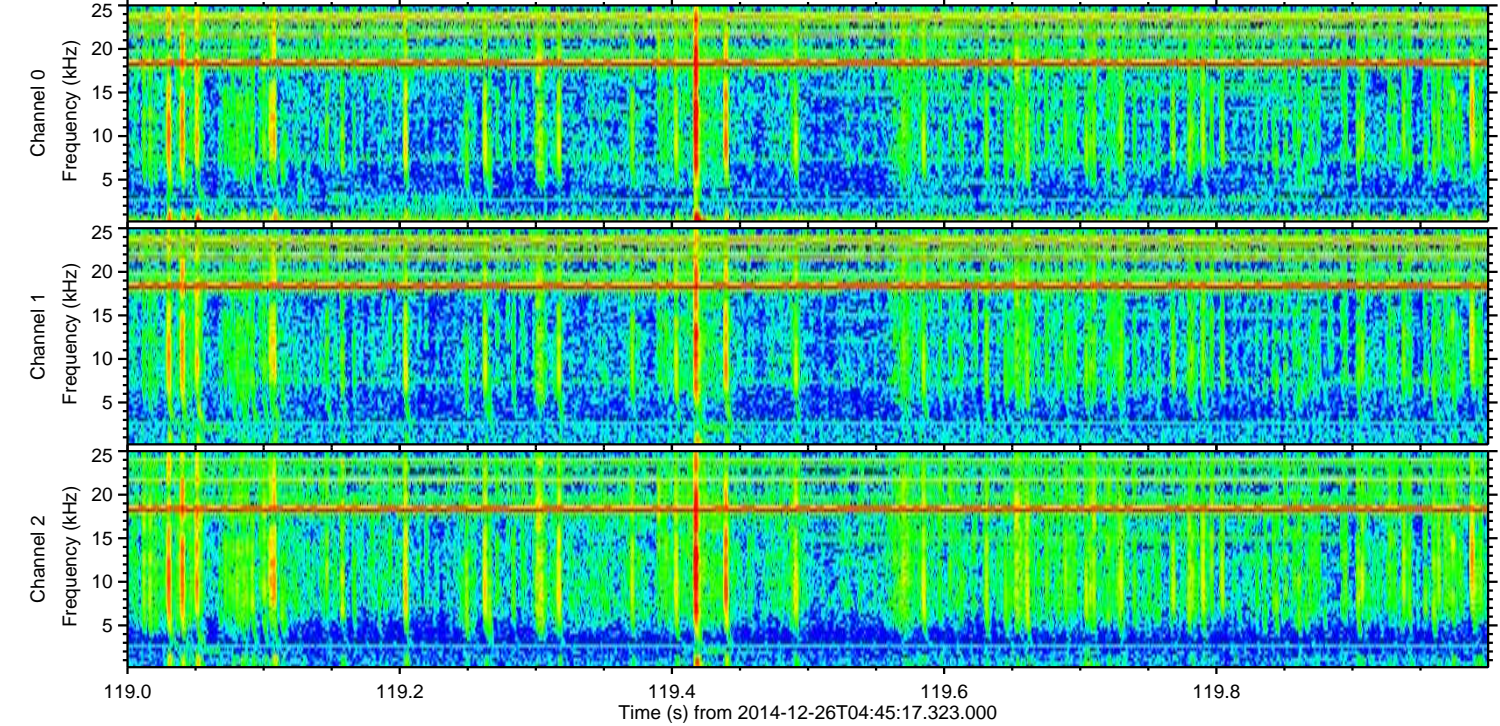
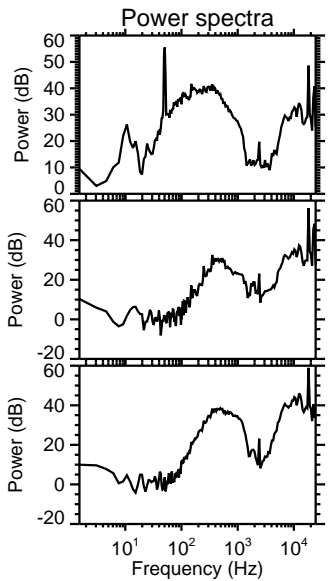
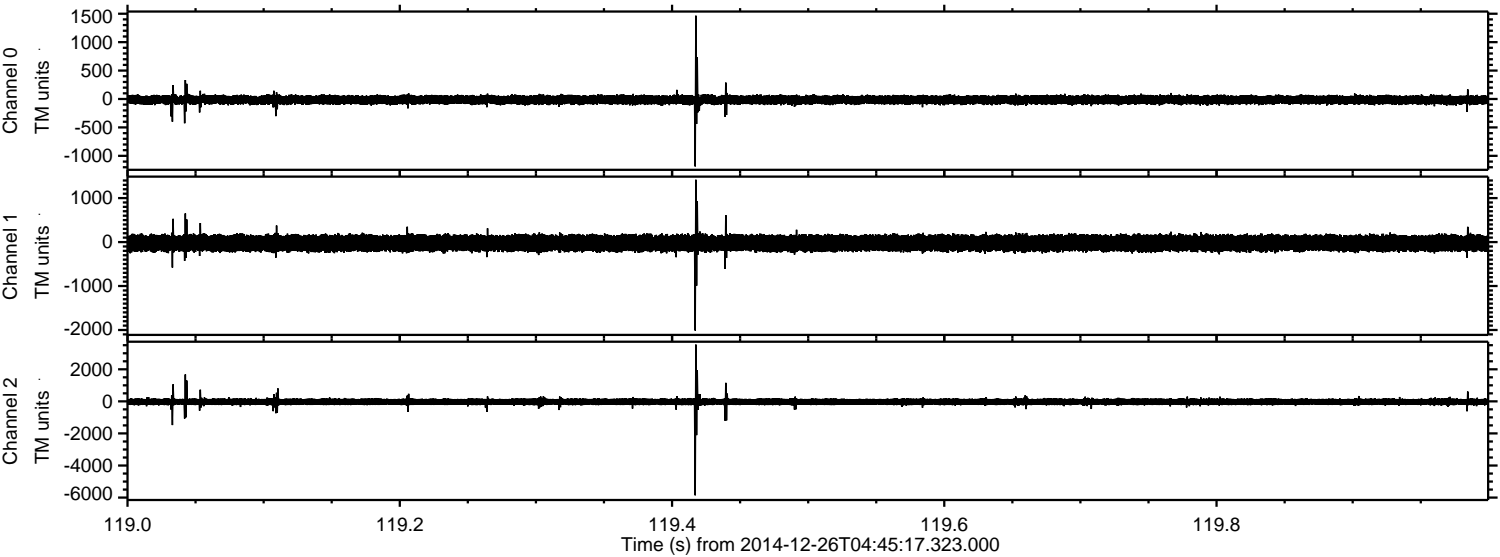

Processed Fri Dec 26 05:54:44 2014 by ELM ver.2012-10-06 from 001__elm20141226_044516__dat00.bin

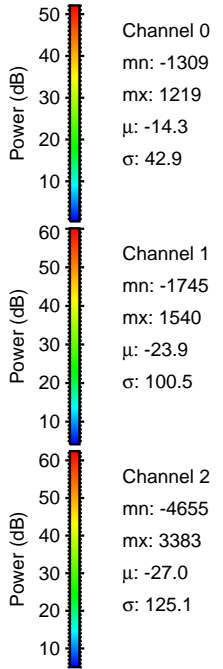
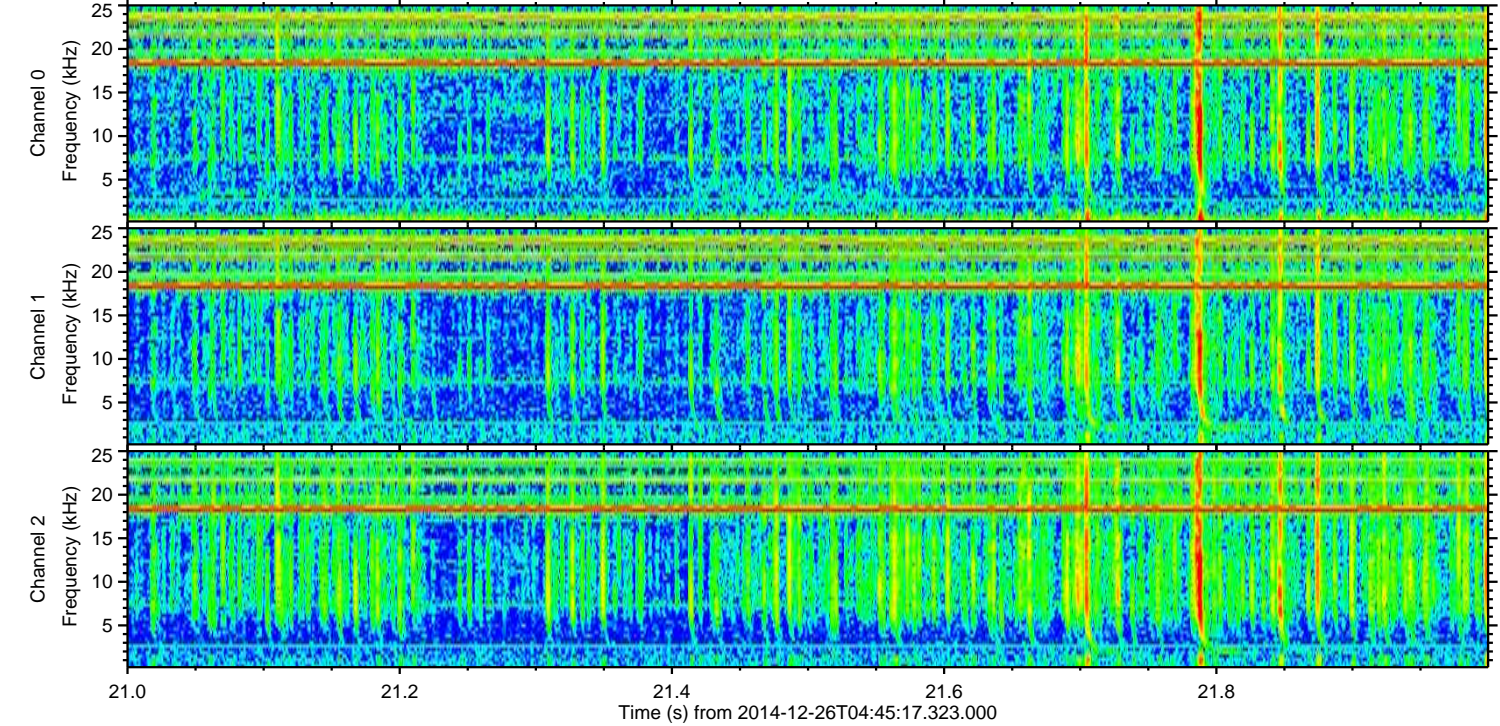
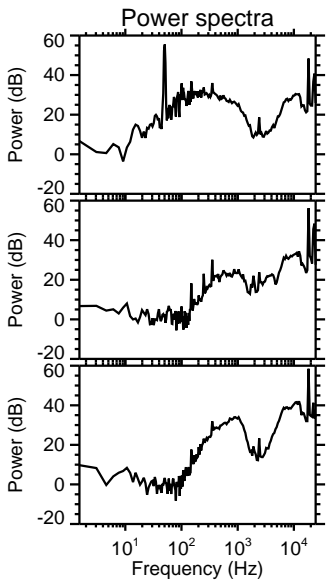
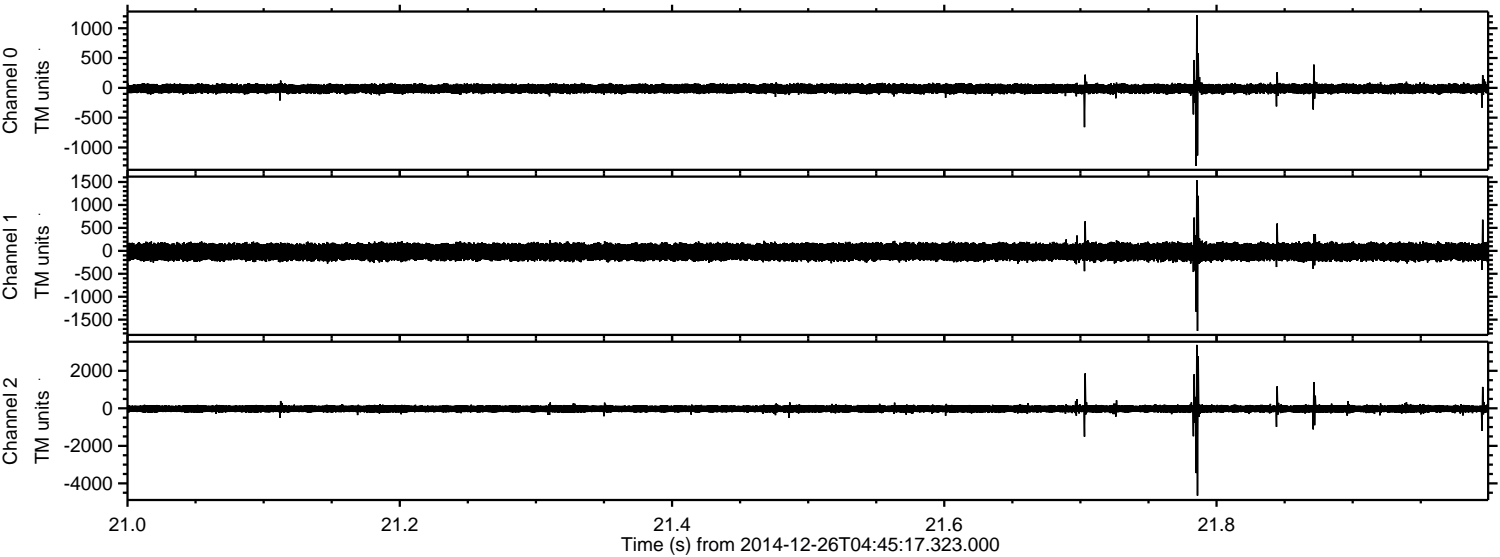

ELMAVAN 3D WAVEFORMS (Measured data sampled at 50 kHz) 49801 packets of 144 samples from 2014-12-26T04:45:17.323.000. Part 24/144

Processed Fri Dec 26 05:54:45 2014 by ELM ver.2012-10-06 from 001__elm20141226_044516__dat00.bin

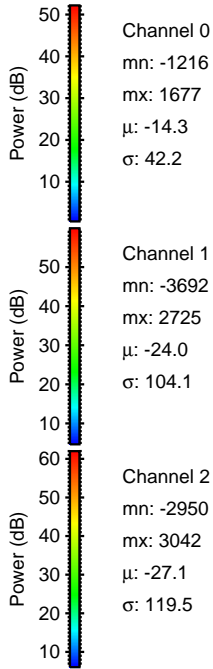
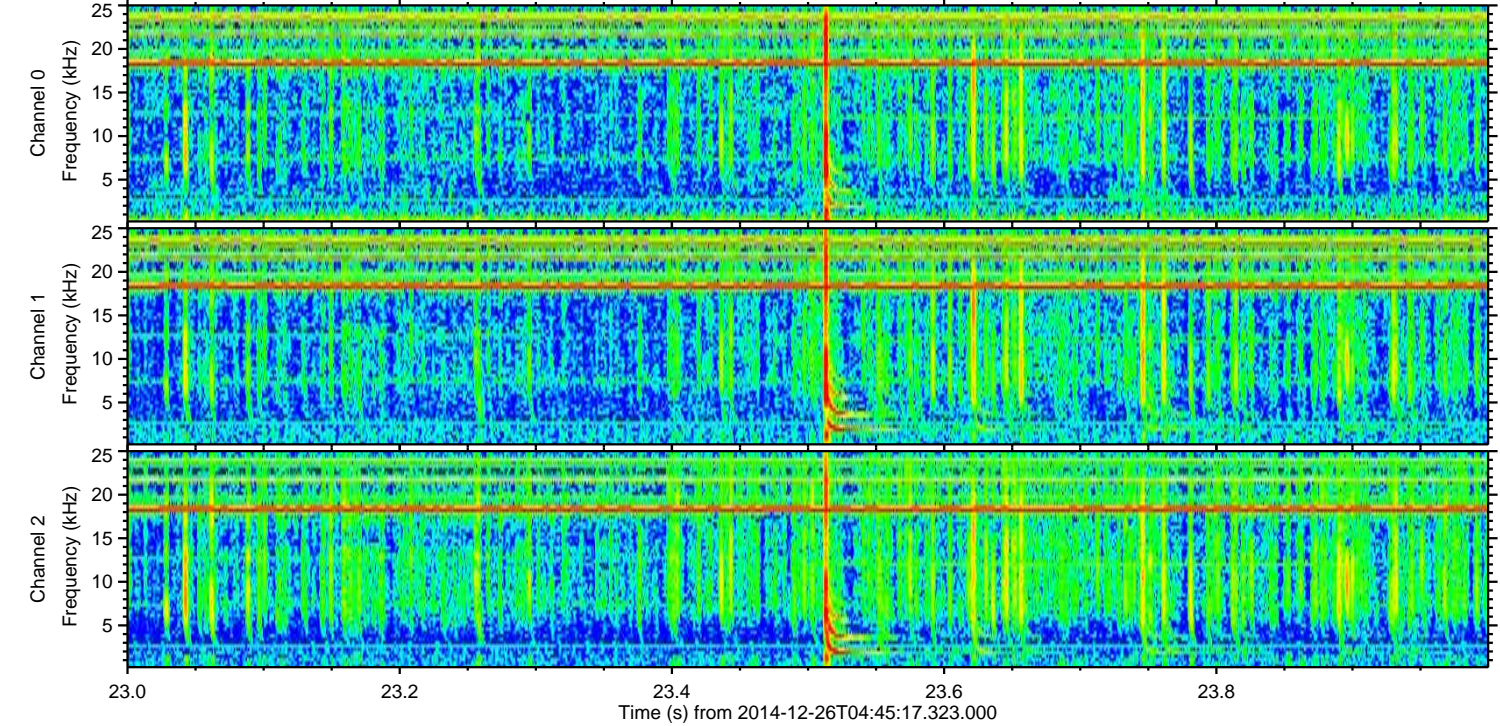
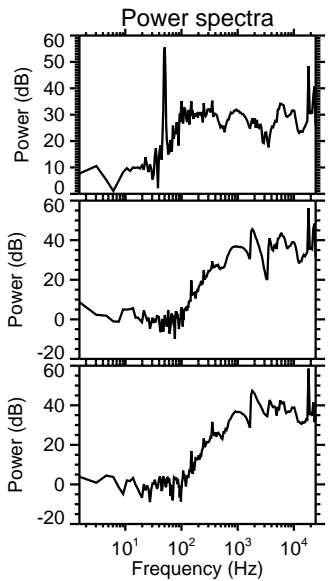
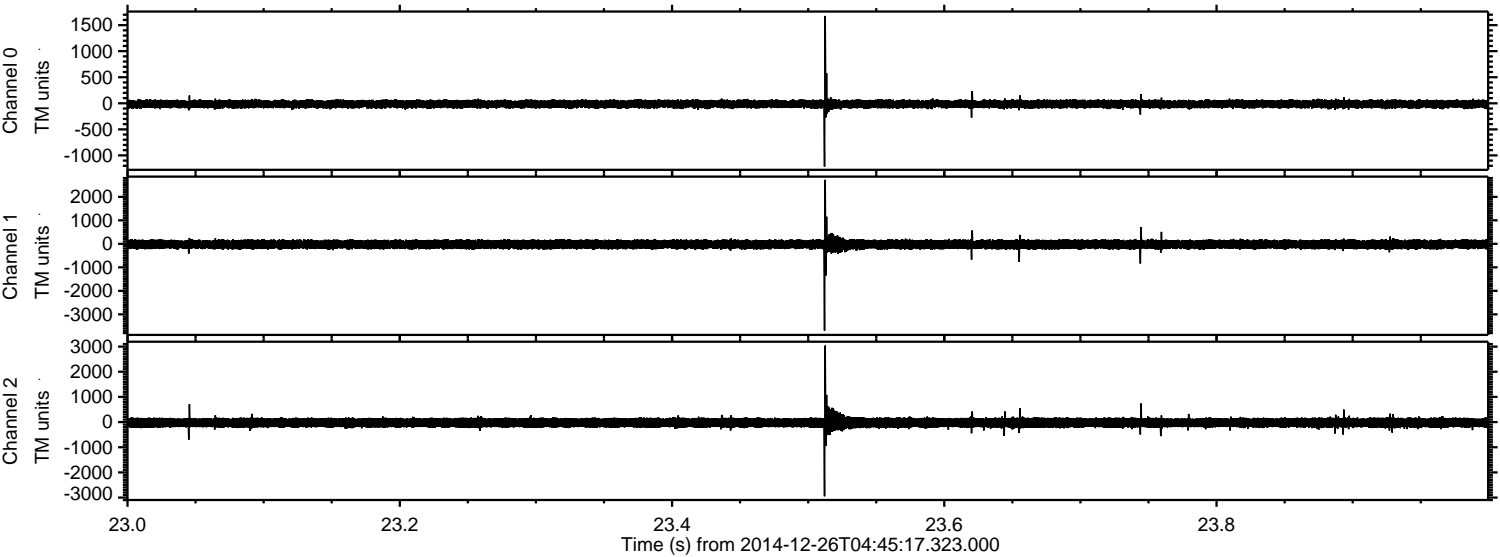

ELMAVAN 3D WAVEFORMS (Measured data sampled at 50 kHz) 49801 packets of 144 samples from 2014-12-26T04:45:17.323.000. Part 122/144

Processed Fri Dec 26 05:54:46 2014 by ELM ver.2012-10-06 from 001__elm20141226_044516__dat00.bin

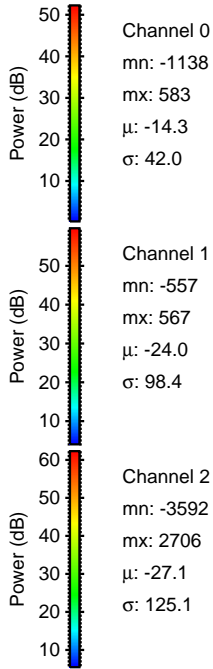
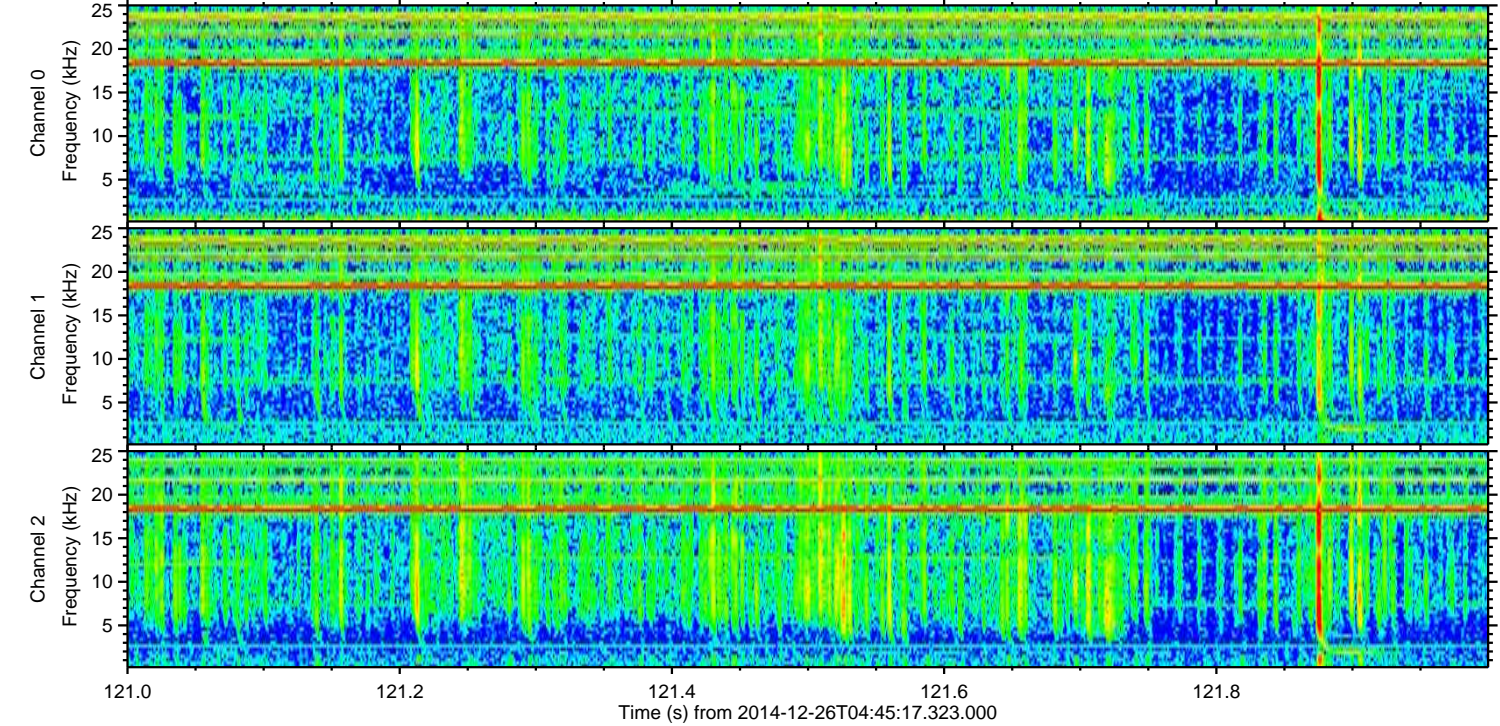
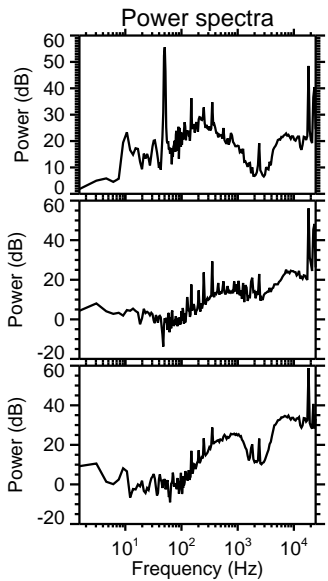
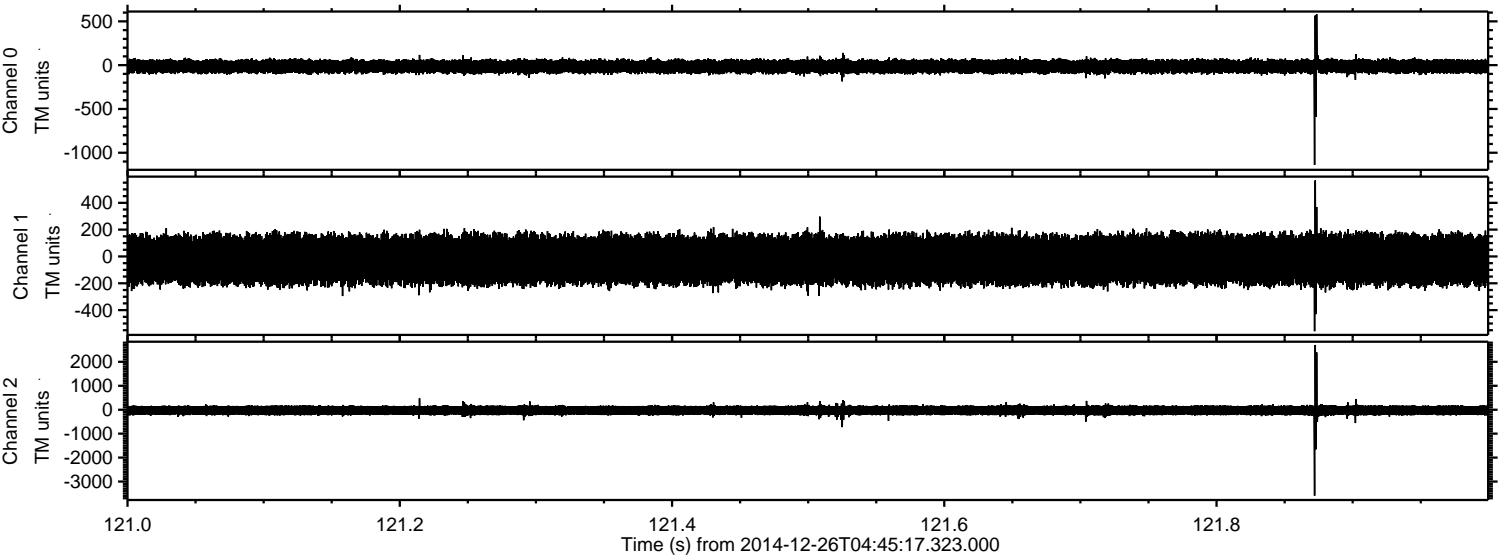

Processed Fri Dec 26 05:54:47 2014 by ELM ver.2012-10-06 from 001__elm20141226_044516__dat00.bin

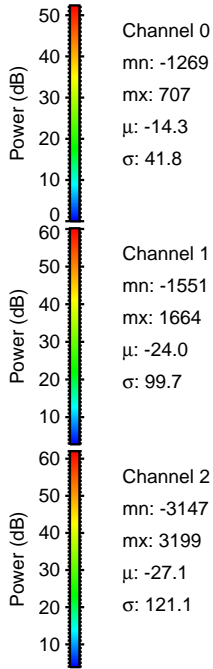
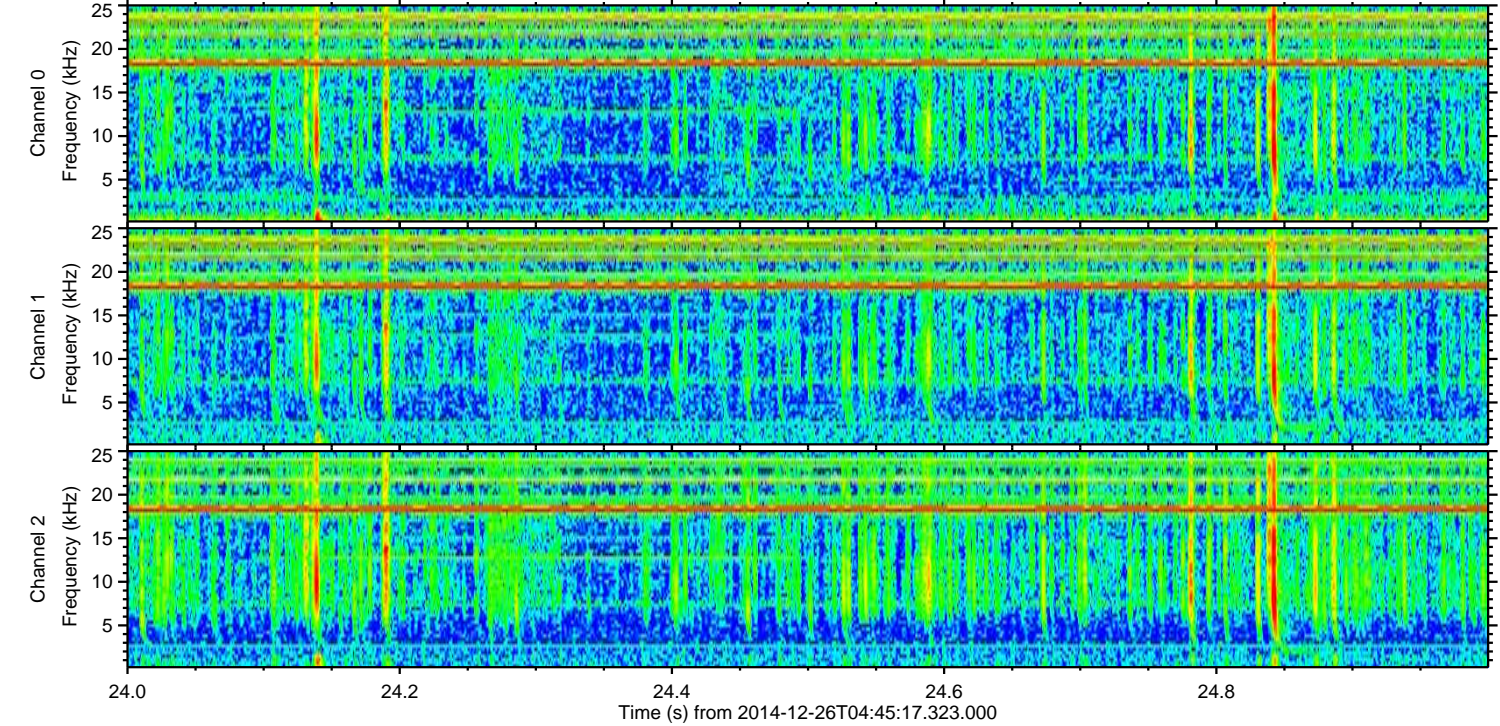
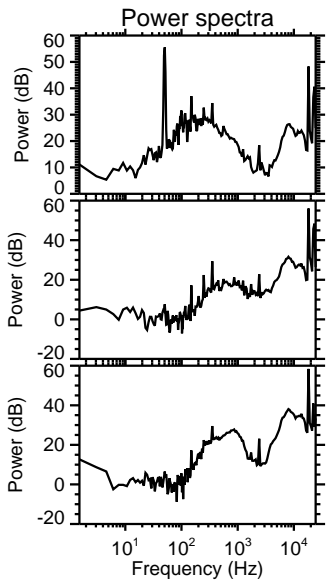
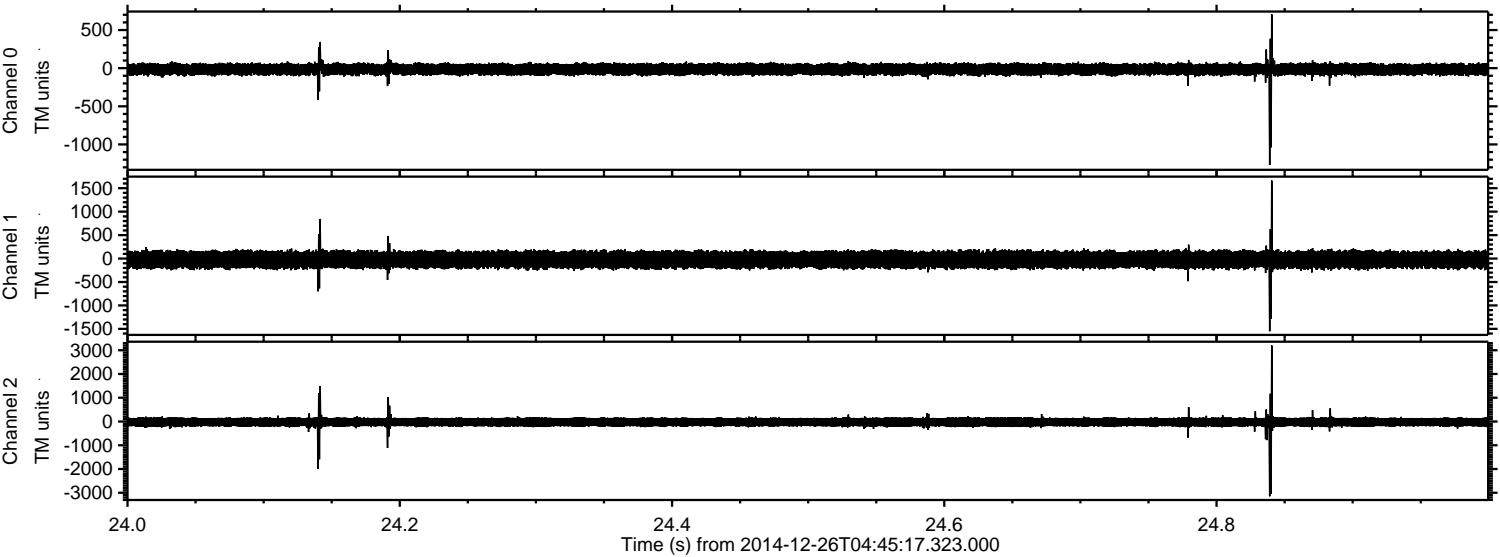

Channel 0
mn: -1269
mx: 707
 μ : -14.3
 σ : 41.8

Channel 1
mn: -1551
mx: 1664
 μ : -24.0
 σ : 99.7

Channel 2
mn: -3147
mx: 3199
 μ : -27.1
 σ : 121.1

Processed Fri Dec 26 05:54:48 2014 by ELM ver.2012-10-06 from 001__elm20141226_044516__dat00.bin

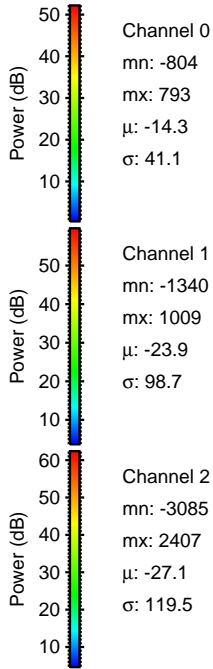
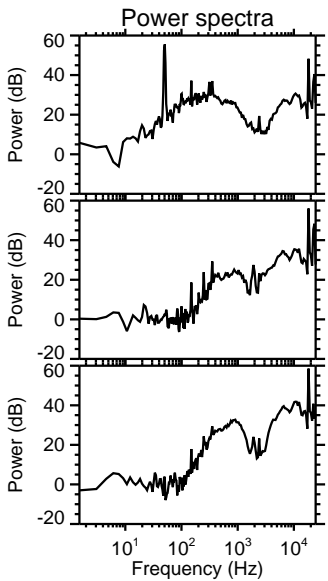
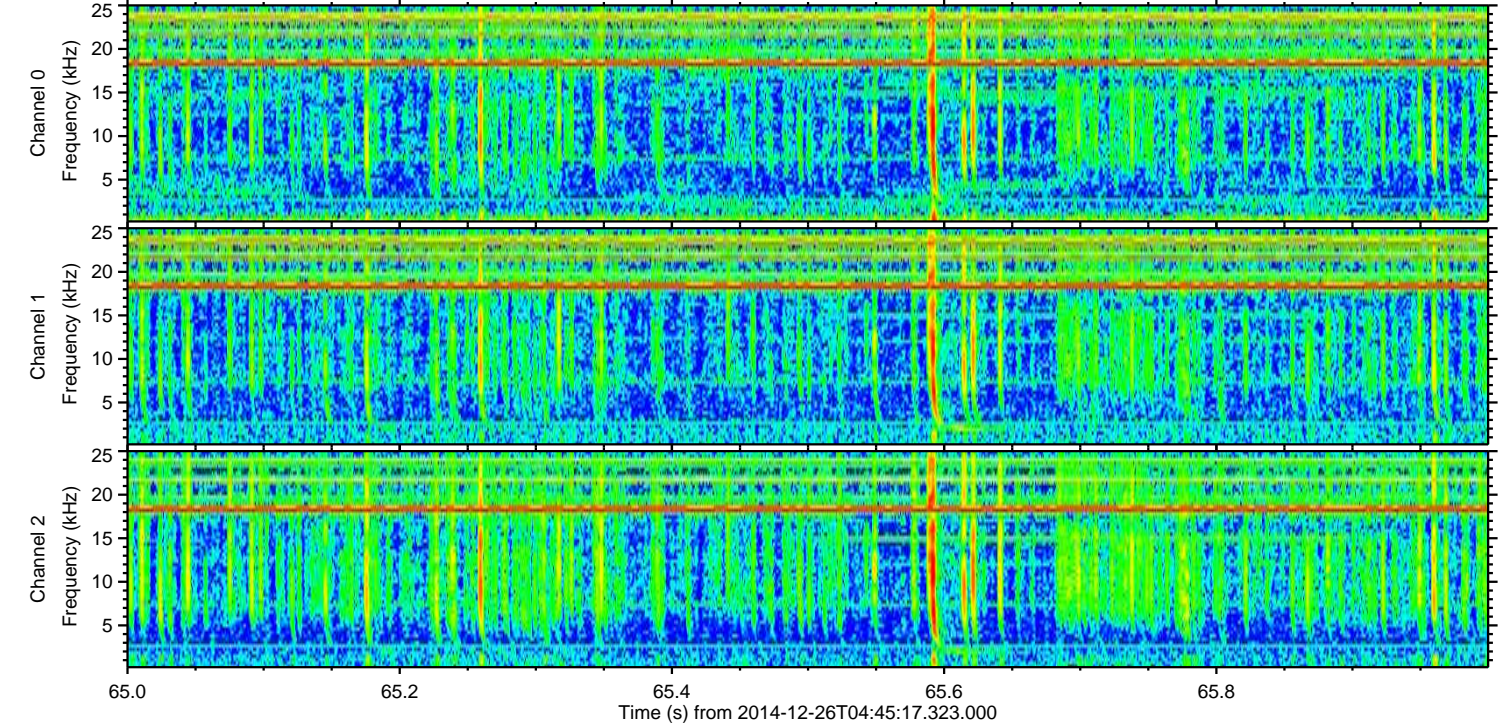
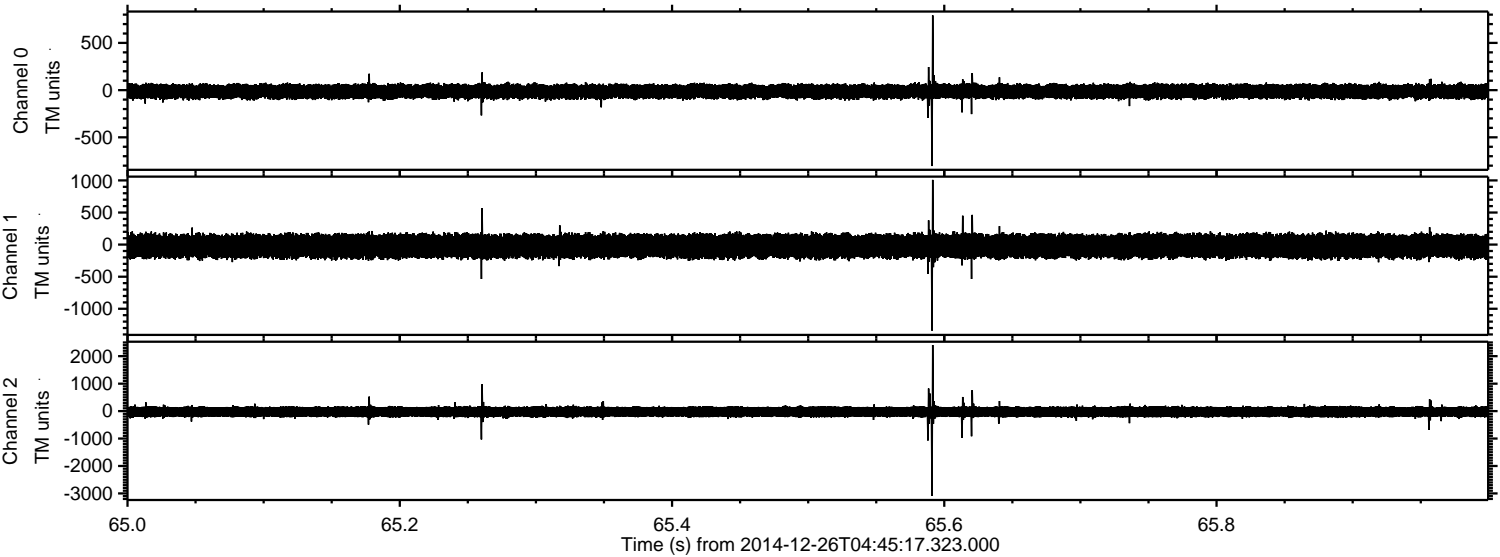

Processed Fri Dec 26 05:54:49 2014 by ELM ver.2012-10-06 from 001__elm20141226_044516__dat00.bin

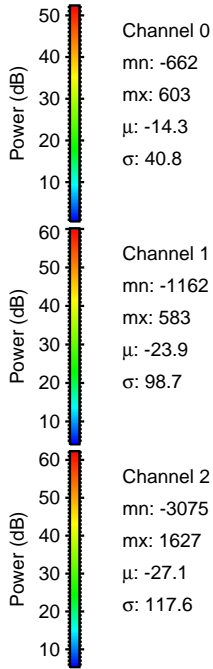
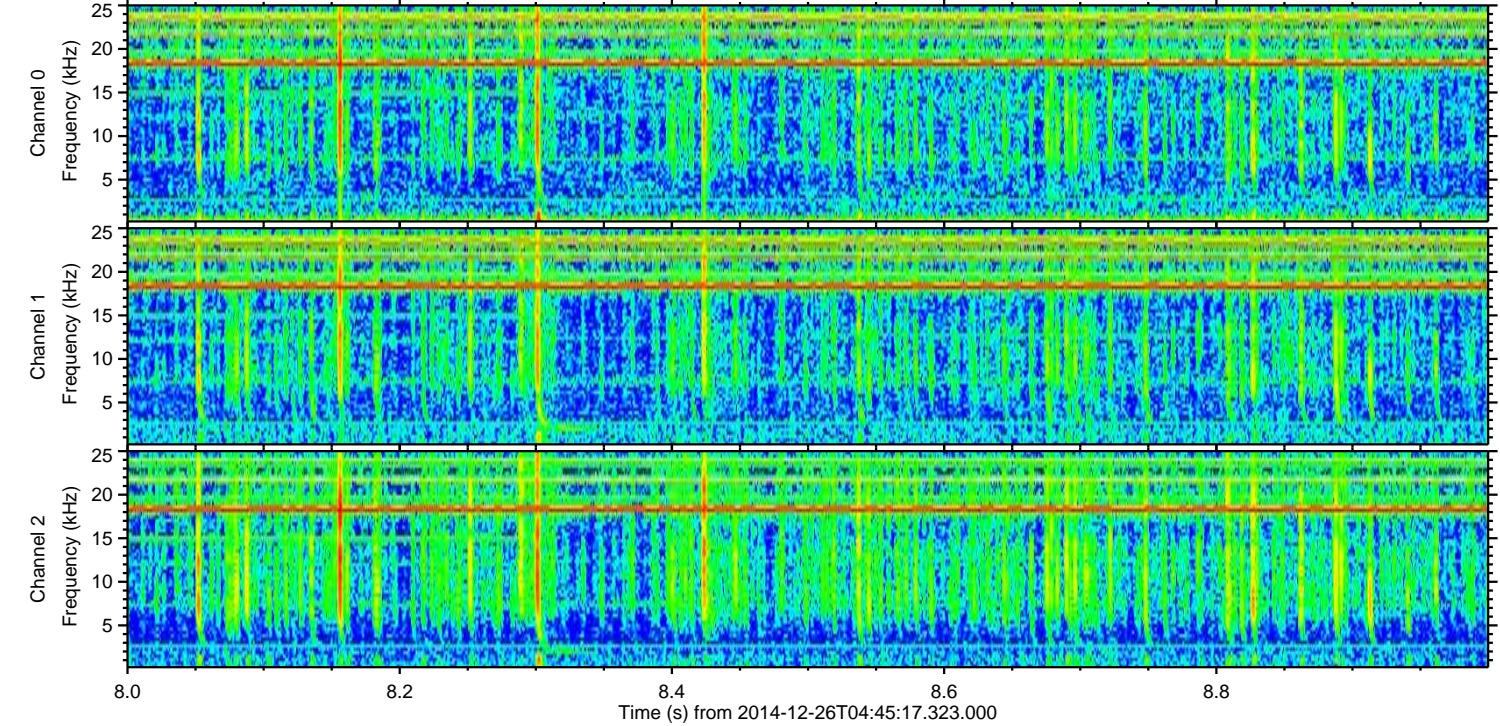
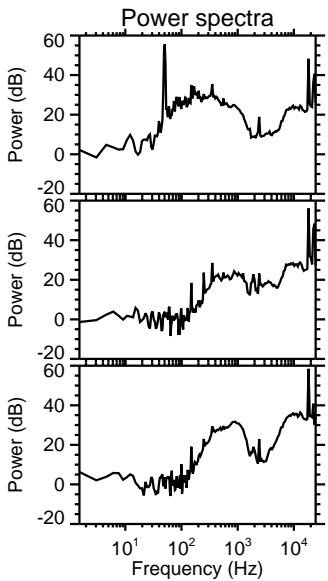
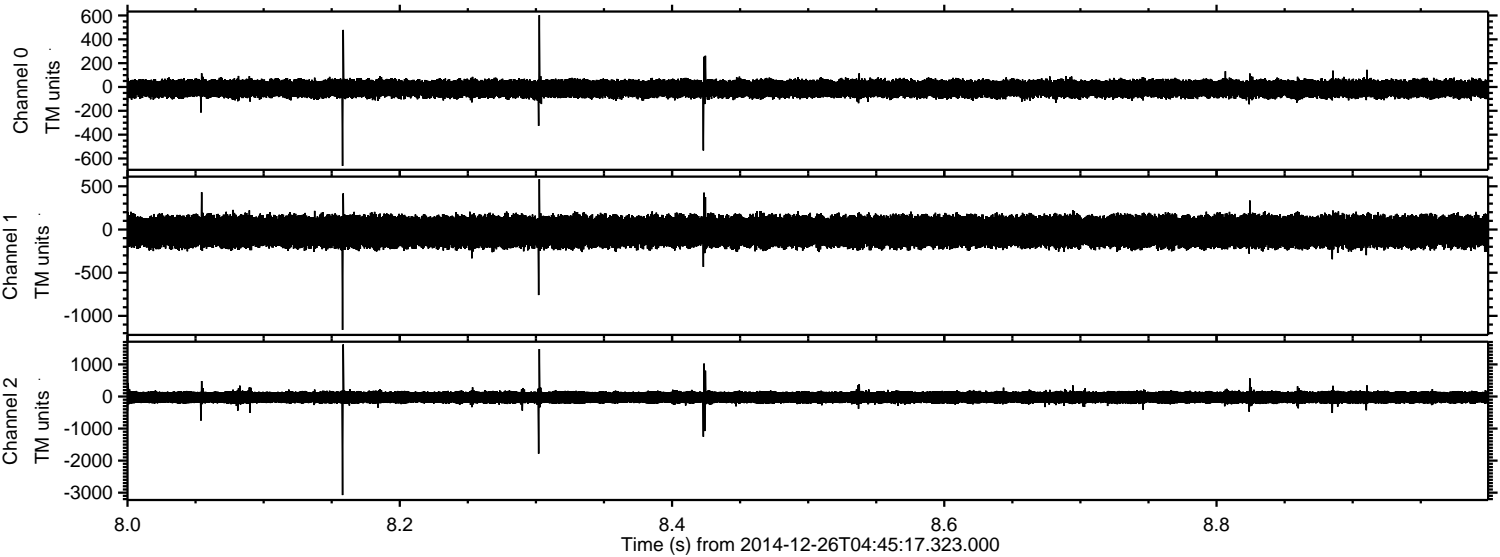

Processed Fri Dec 26 05:54:50 2014 by ELM ver.2012-10-06 from 001__elm20141226_044516__dat00.bin

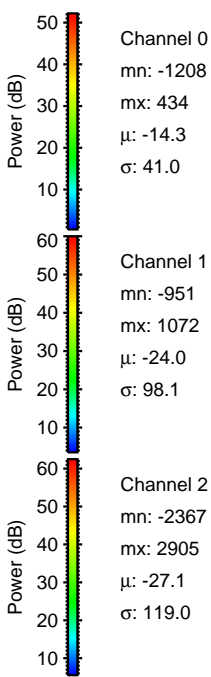
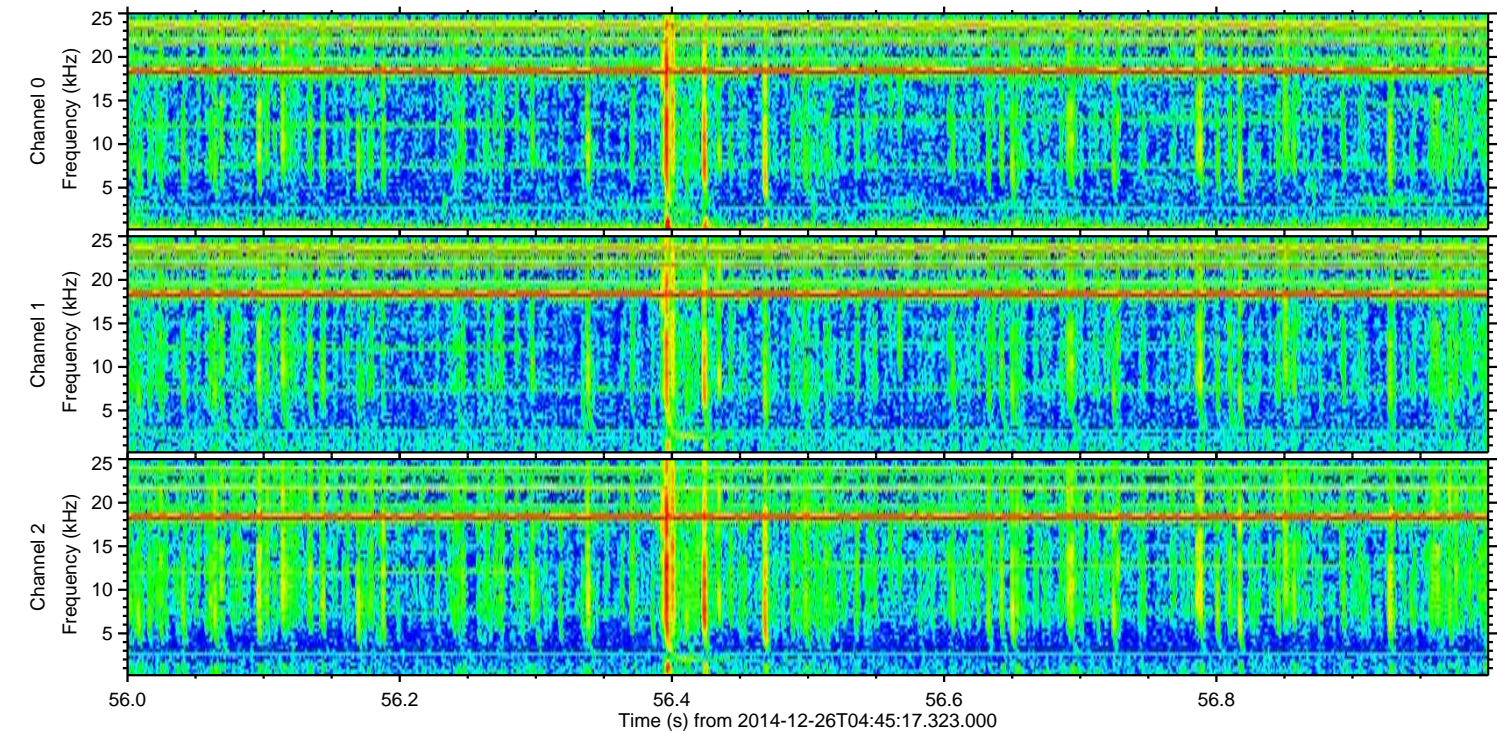
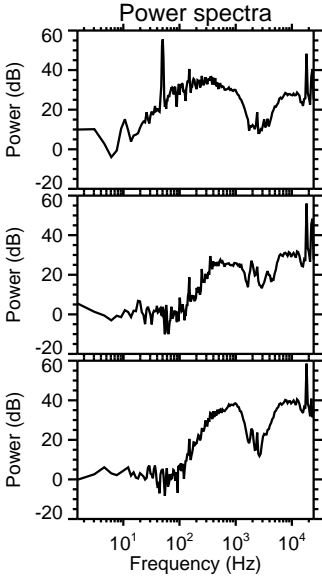
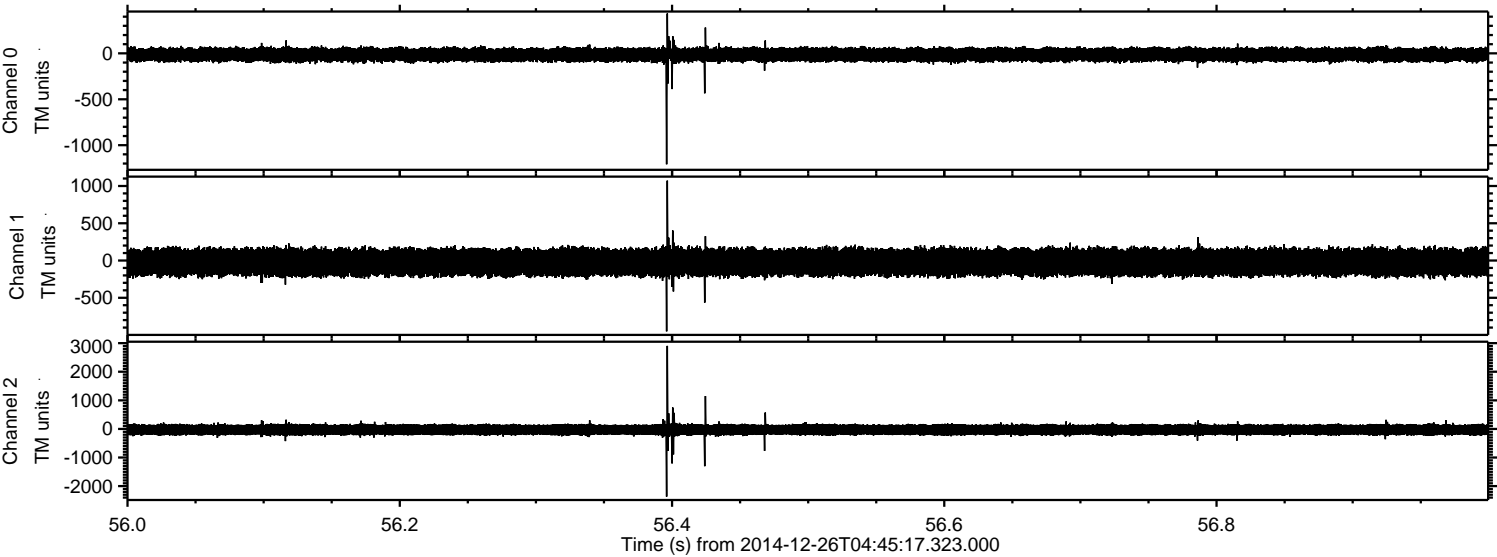

Processed Fri Dec 26 05:54:51 2014 by ELM ver.2012-10-06 from 001__elm20141226_044516__dat00.bin

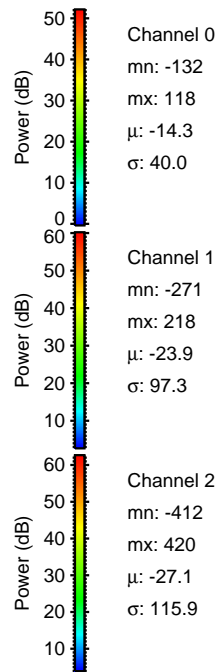
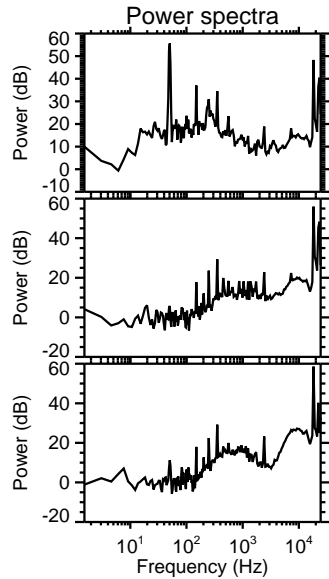
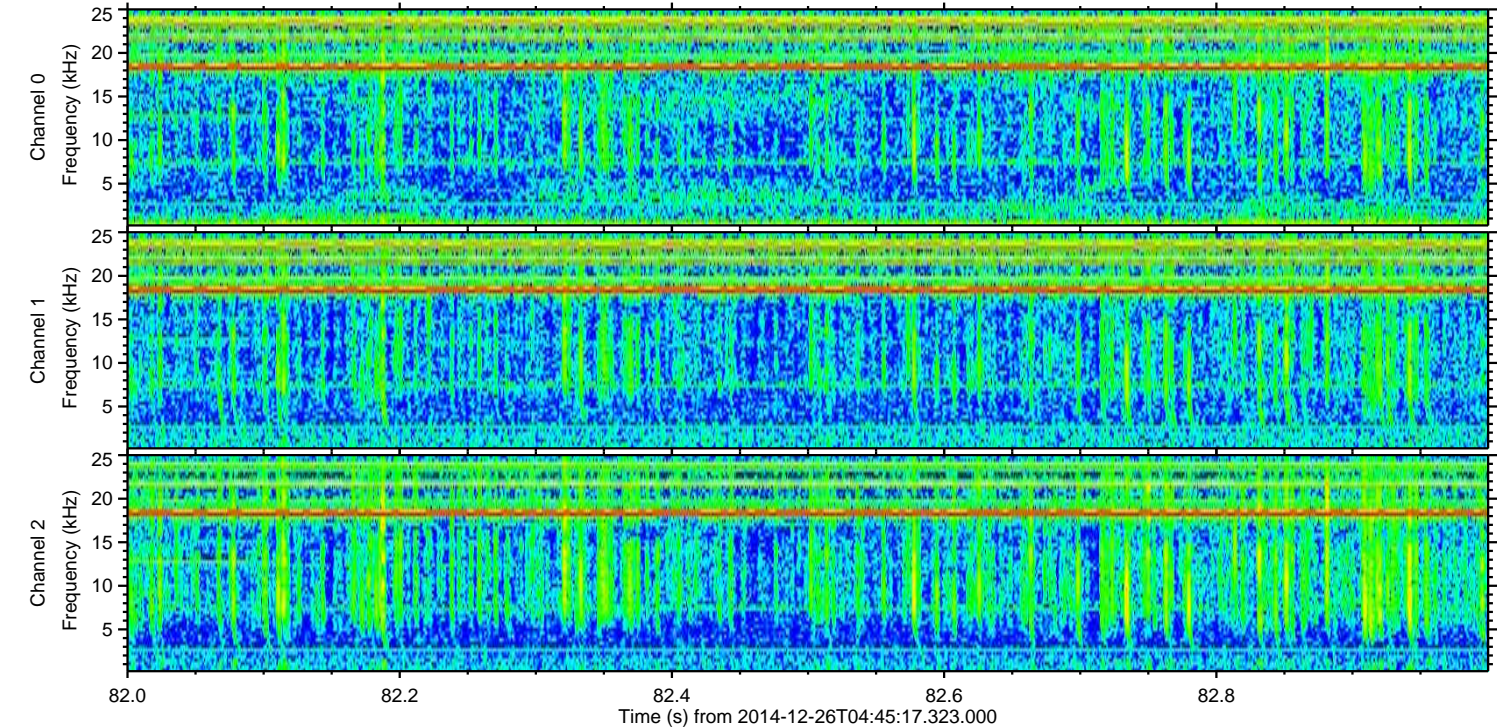
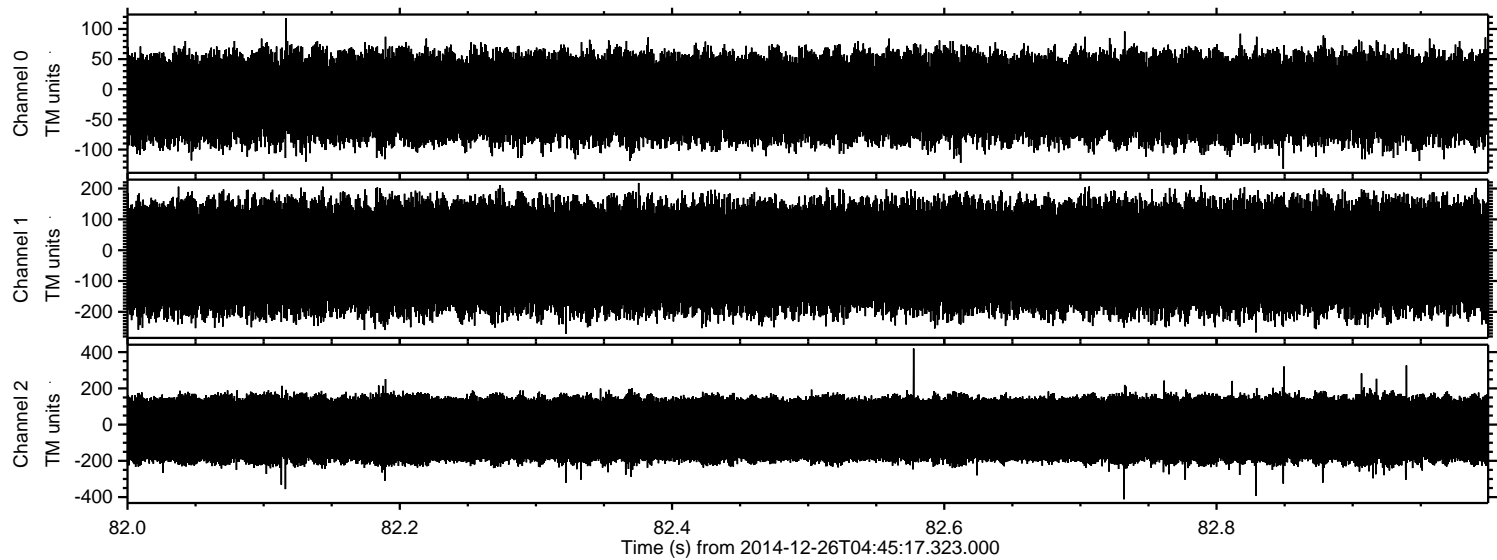

Power spectra

Channel 0

mn: -132
mx: 118
 μ : -14.3
 σ : 40.0

Channel 1

mn: -271
mx: 218
 μ : -23.9
 σ : 97.3

Channel 2

mn: -412
mx: 420
 μ : -27.1
 σ : 115.9