

ELMAVAN 3D WAVEFORMS (Measured data sampled at 50 kHz) 49789 packets of 144 samples from 2014-12-26T03:55:15.801.000.

Processed Fri Dec 26 05:05:09 2014 by ELM ver.2012-10-06 from 001__elm20141226_035514__dat00.bin

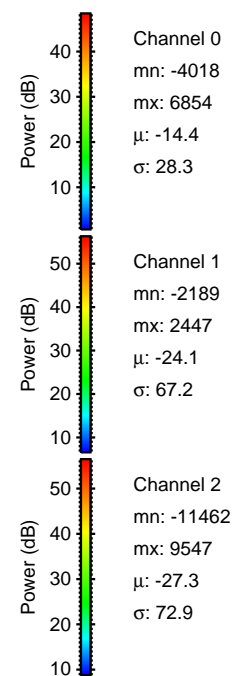

Processed Fri Dec 26 05:05:22 2014 by ELM ver.2012-10-06 from 001__elm20141226_035514__dat00.bin

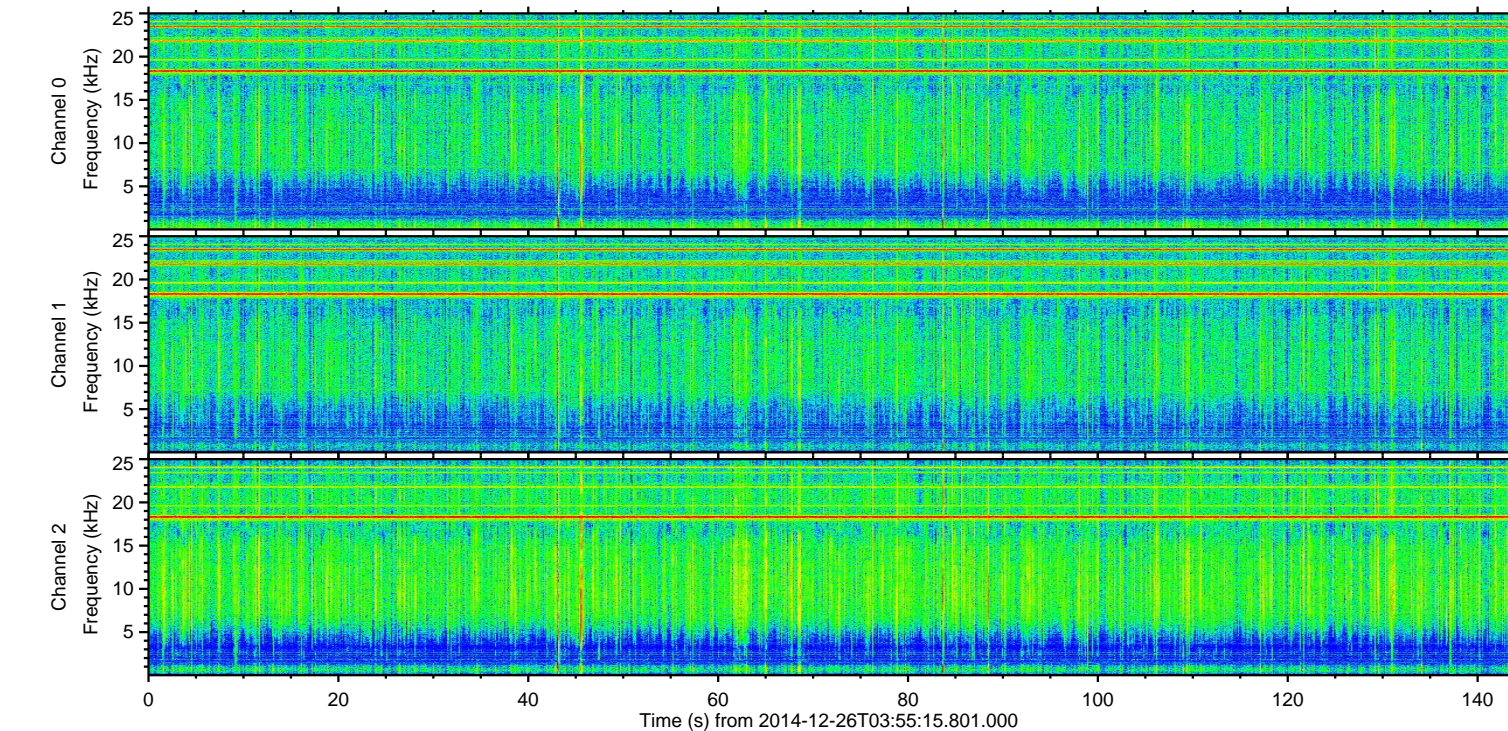
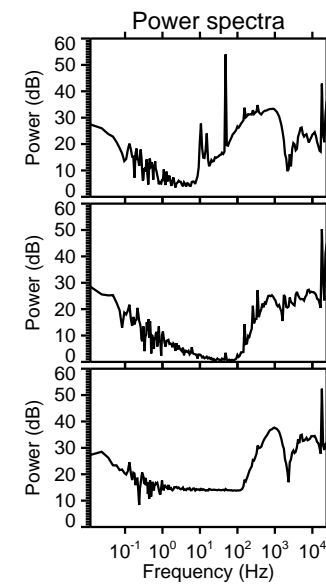
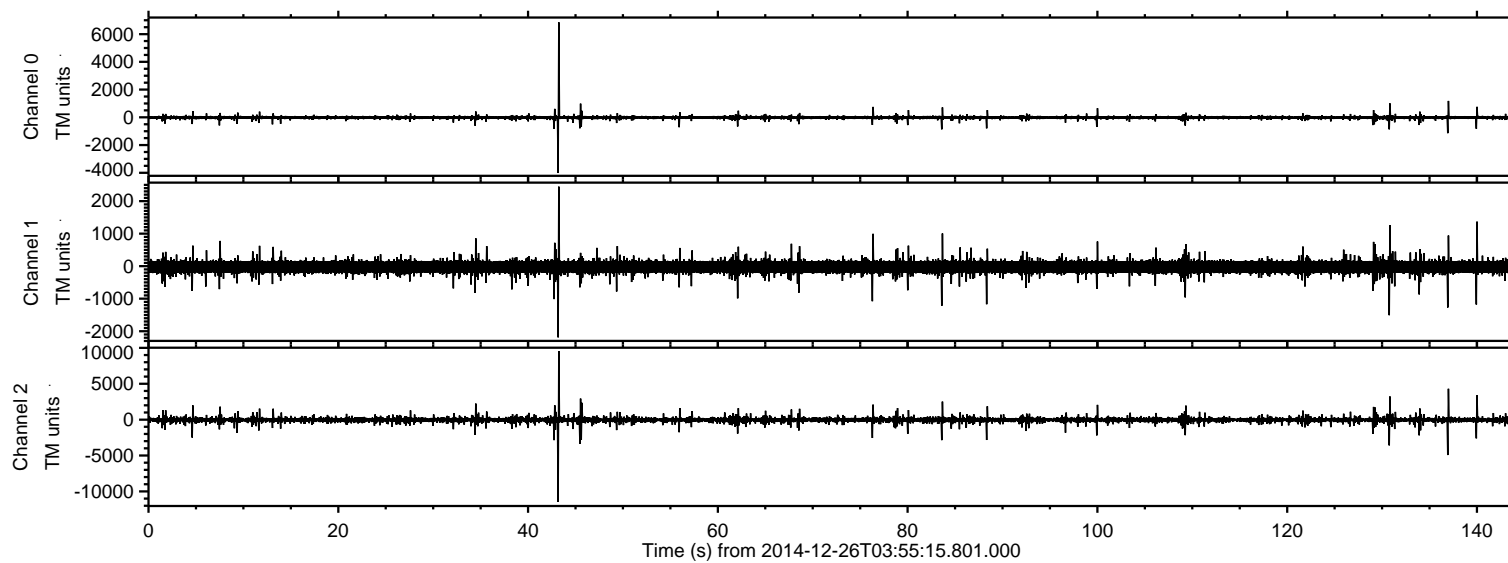
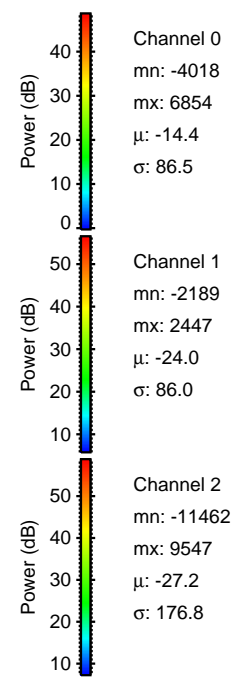
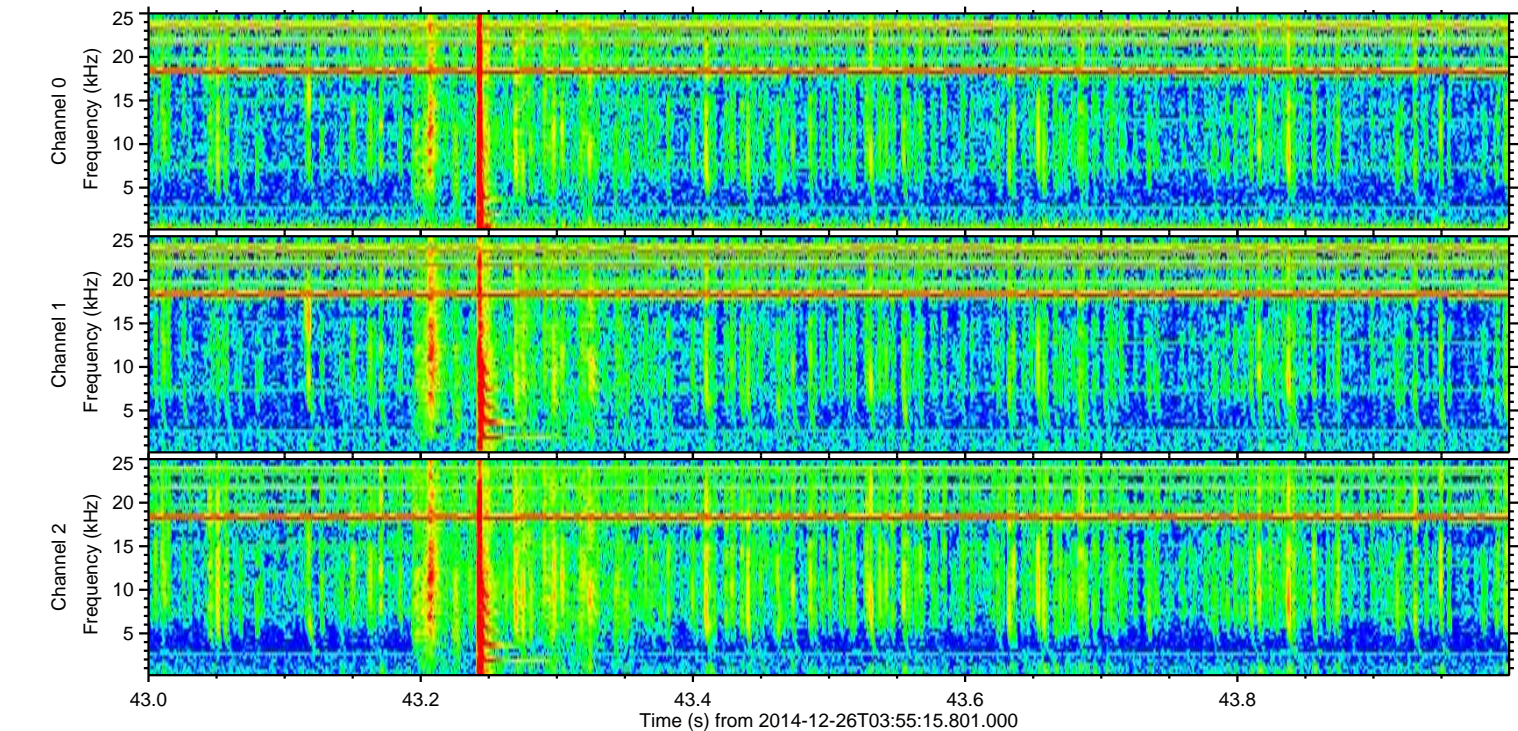
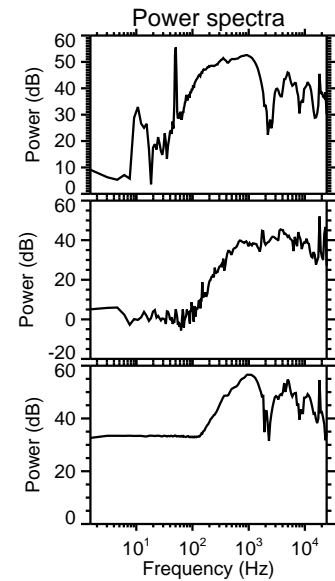
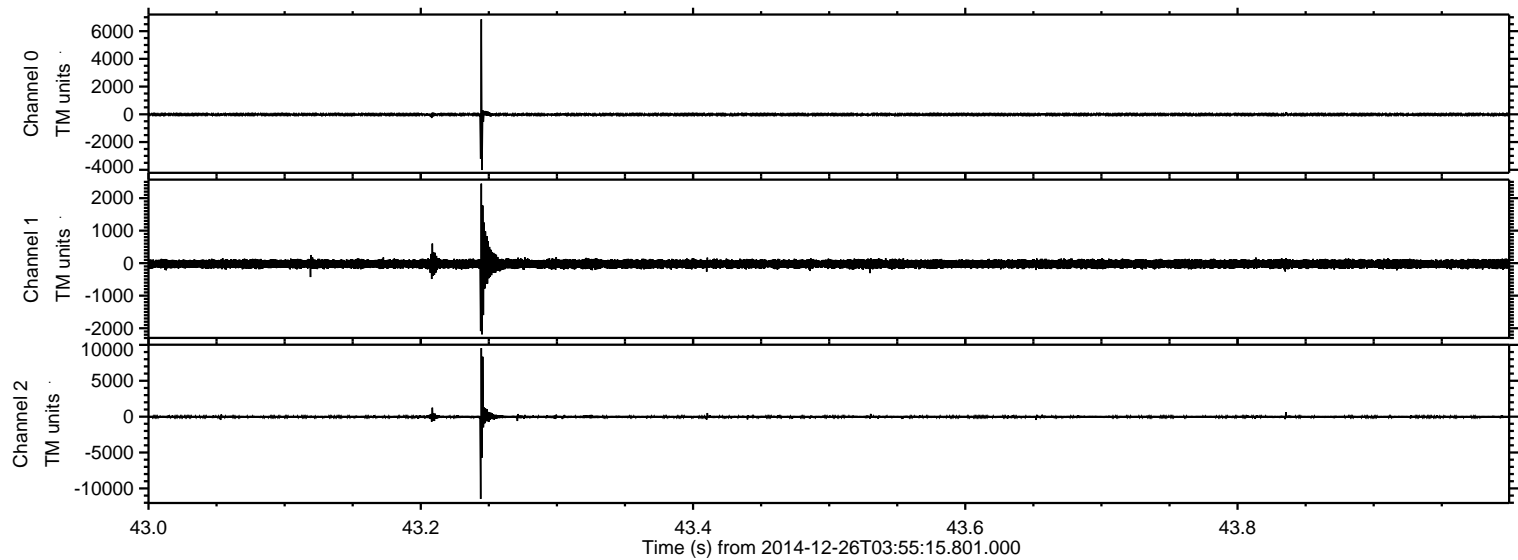

ELMAVAN 3D WAVEFORMS (Measured data sampled at 50 kHz) 49789 packets of 144 samples from 2014-12-26T03:55:15.801.000. Part 137/144

Processed Fri Dec 26 05:05:23 2014 by ELM ver.2012-10-06 from 001__elm20141226_035514__dat00.bin

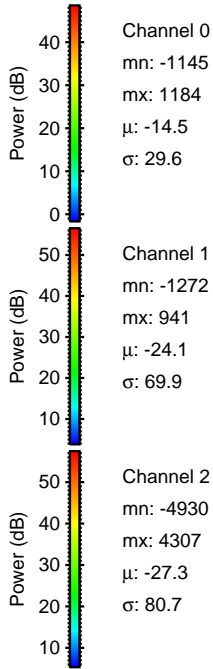
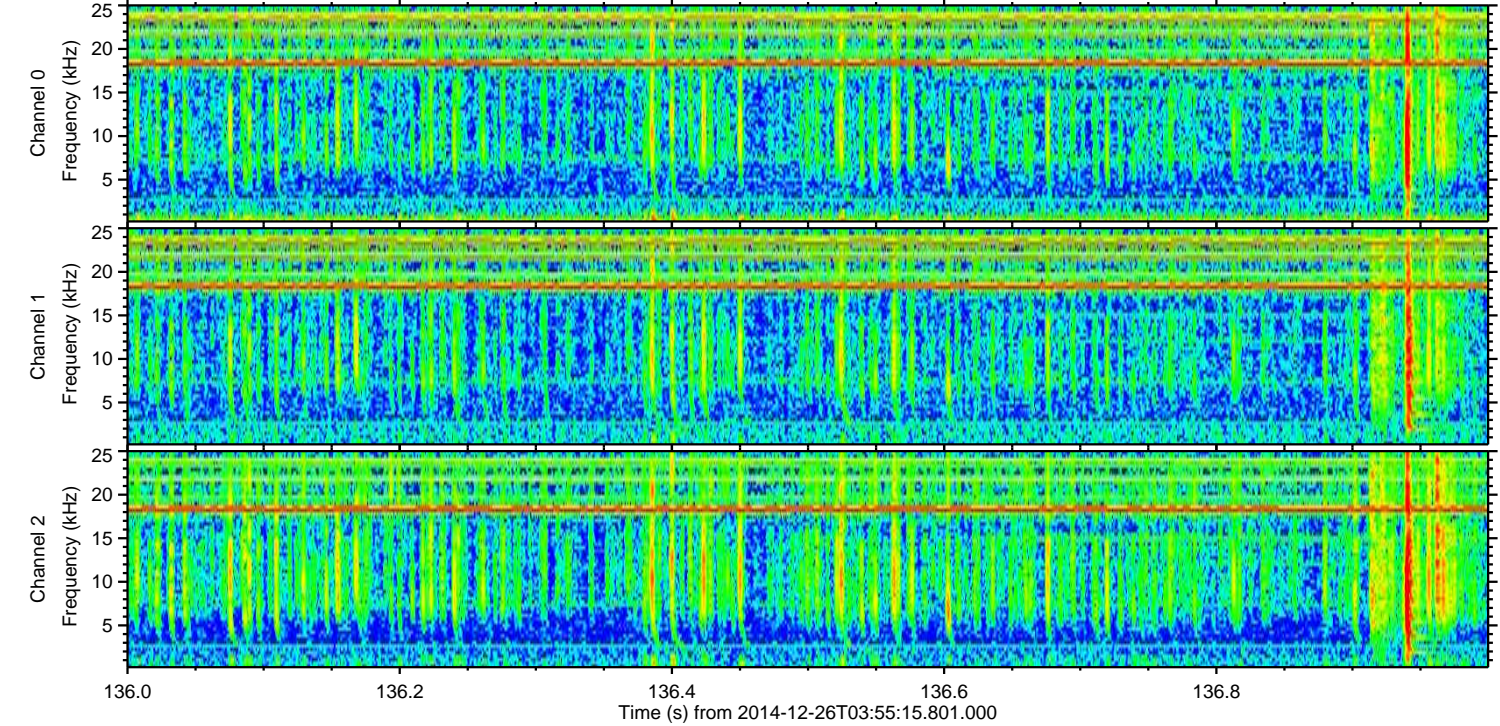
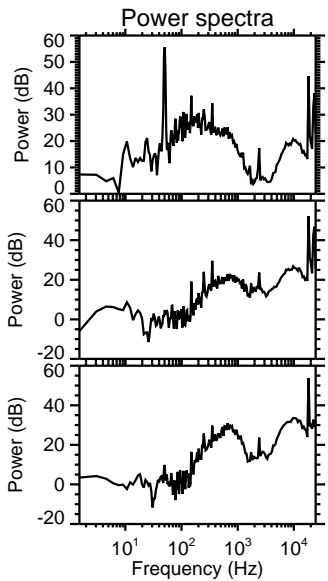
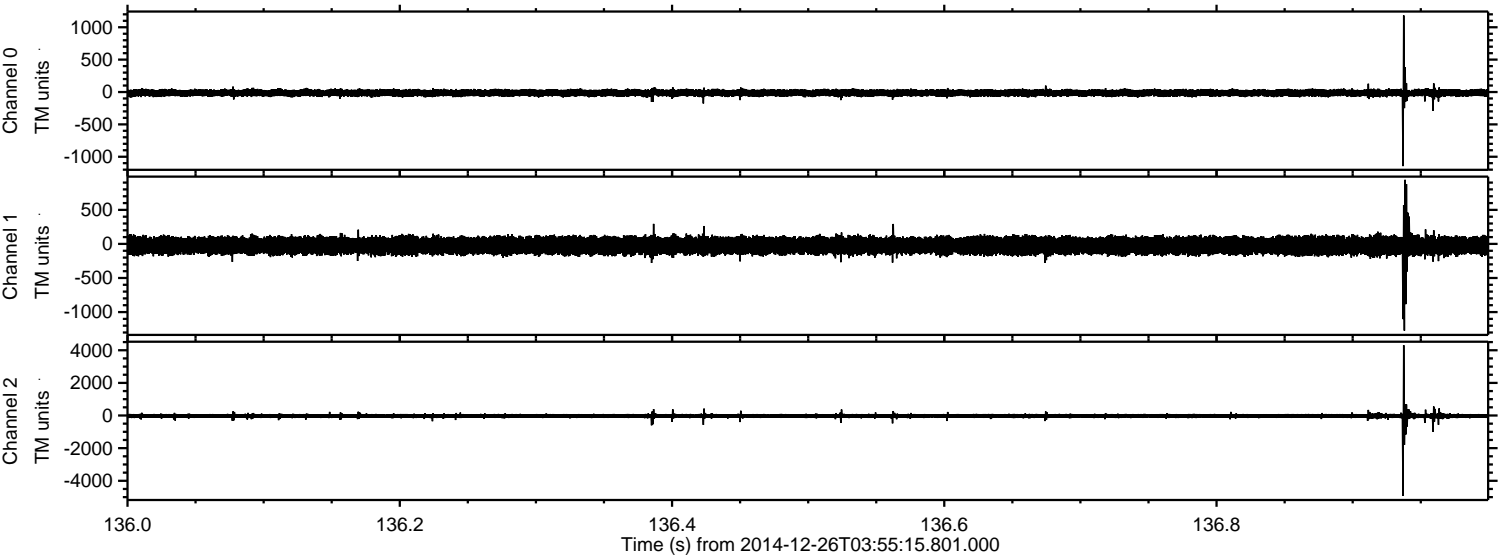

Channel 0
mn: -1145
mx: 1184
 μ : -14.5
 σ : 29.6

Channel 1
mn: -1272
mx: 941
 μ : -24.1
 σ : 69.9

Channel 2
mn: -4930
mx: 4307
 μ : -27.3
 σ : 80.7

ELMAVAN 3D WAVEFORMS (Measured data sampled at 50 kHz) 49789 packets of 144 samples from 2014-12-26T03:55:15.801.000. Part 131/144

Processed Fri Dec 26 05:05:24 2014 by ELM ver.2012-10-06 from 001__elm20141226_035514__dat00.bin

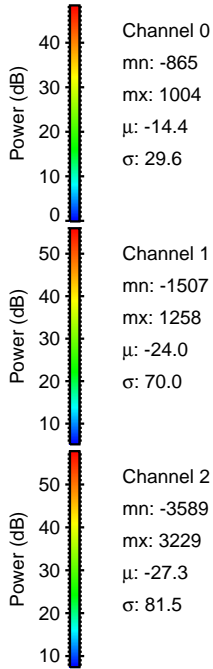
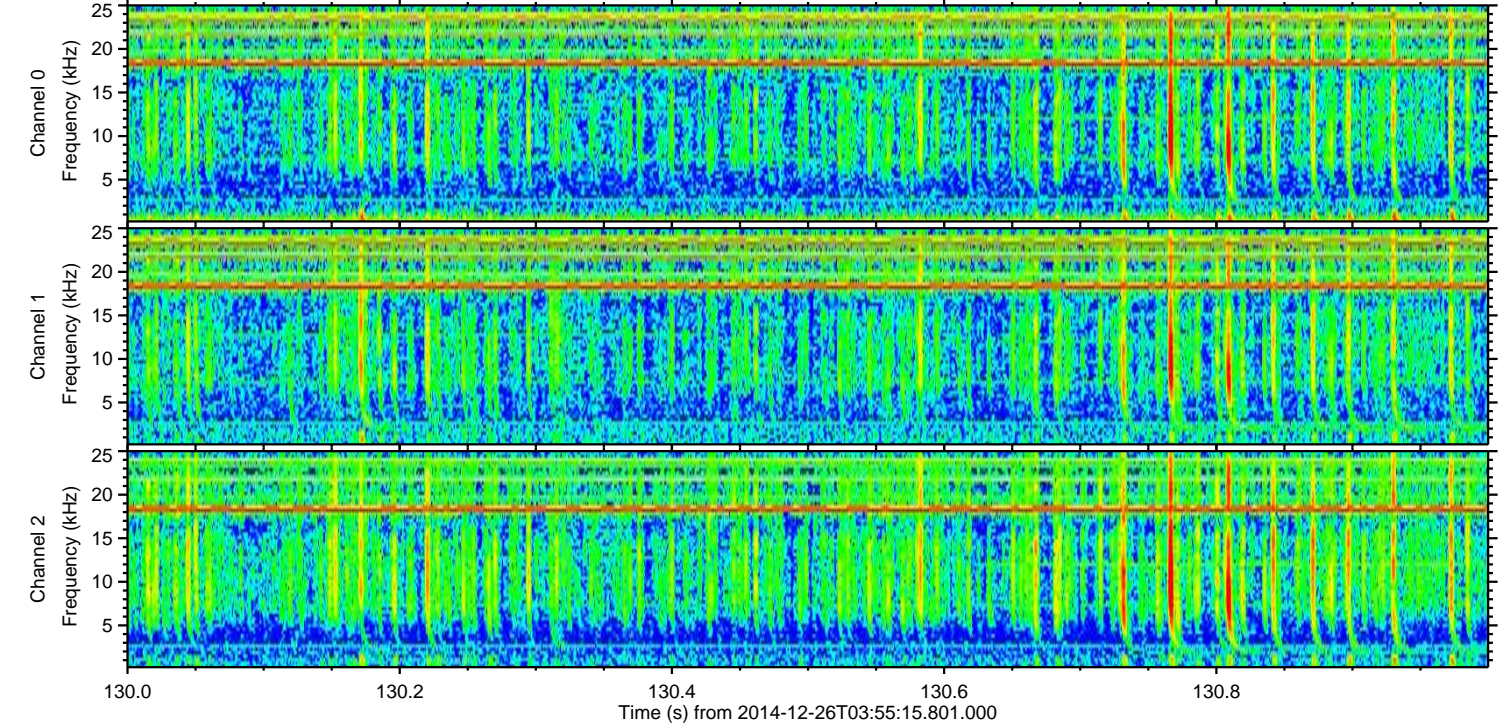
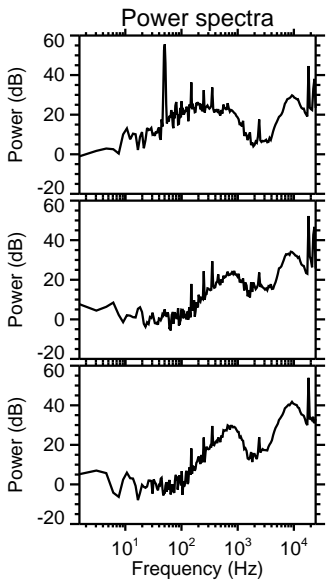
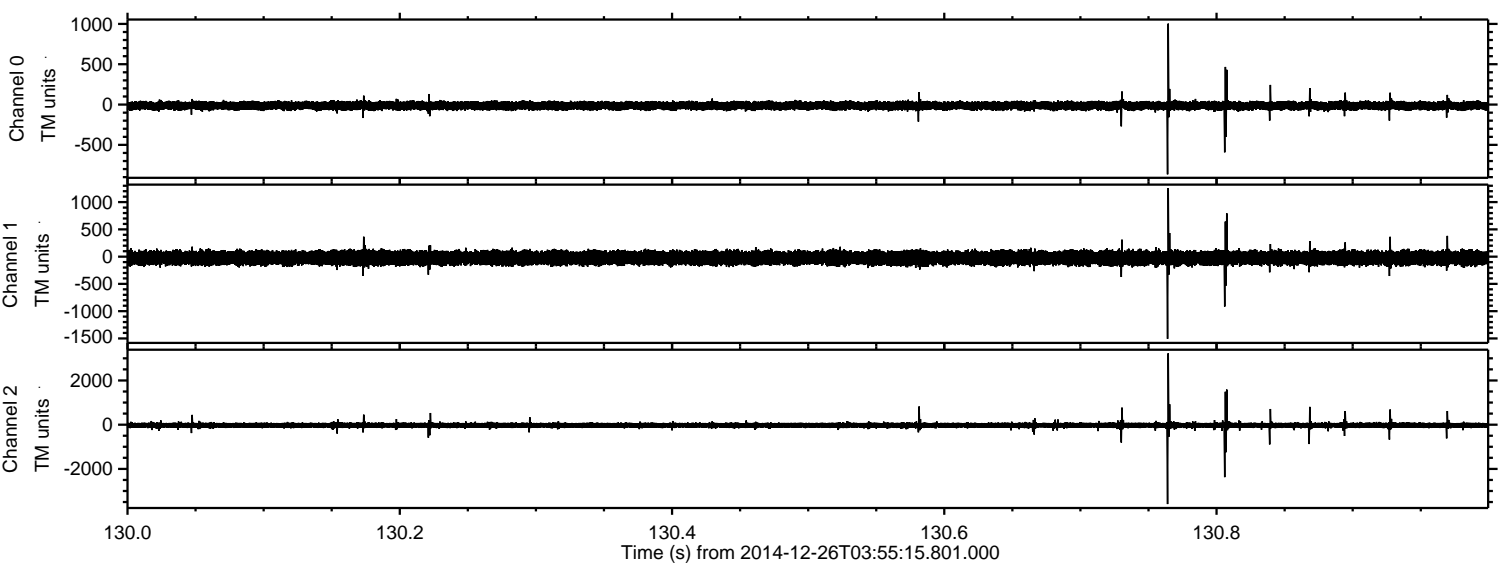

Processed Fri Dec 26 05:05:25 2014 by ELM ver.2012-10-06 from 001__elm20141226_035514__dat00.bin

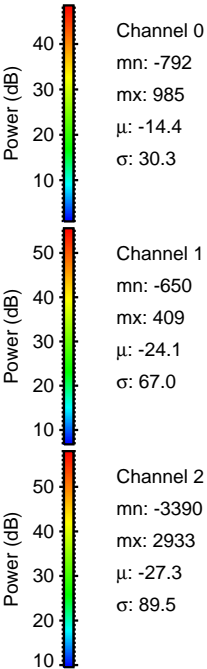
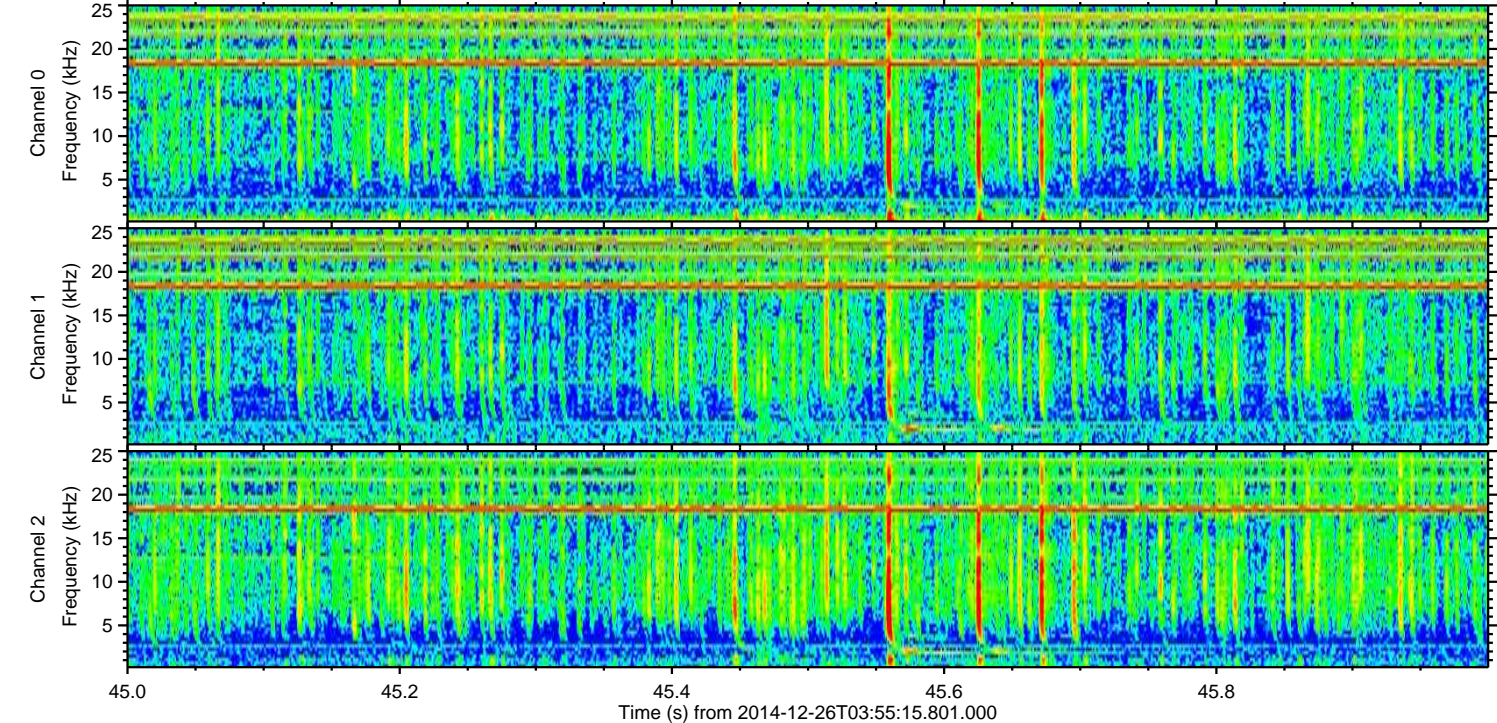
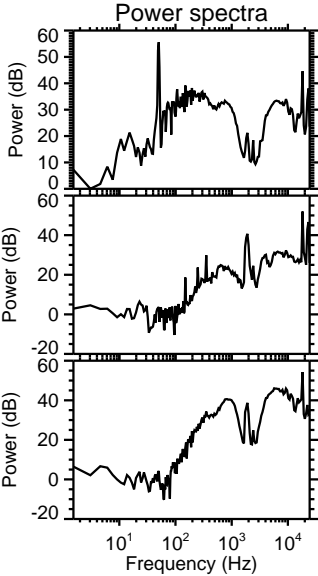
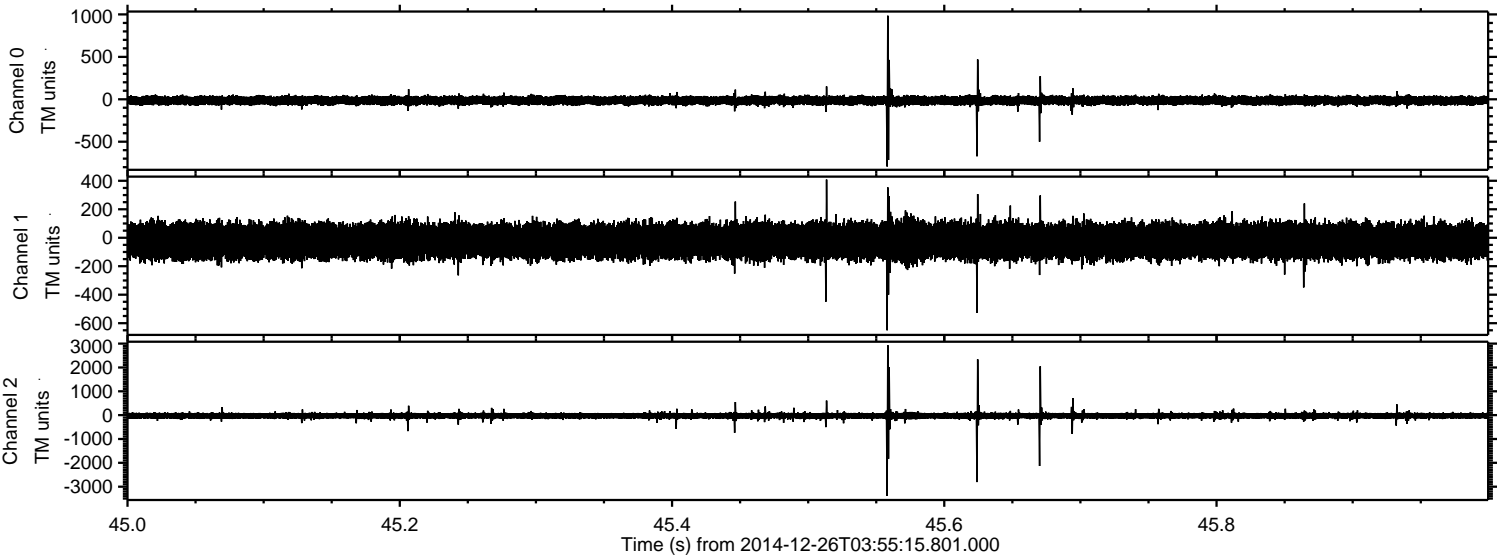

ELMAVAN 3D WAVEFORMS (Measured data sampled at 50 kHz) 49789 packets of 144 samples from 2014-12-26T03:55:15.801.000. Part 141/144

Processed Fri Dec 26 05:05:26 2014 by ELM ver.2012-10-06 from 001__elm20141226_035514__dat00.bin

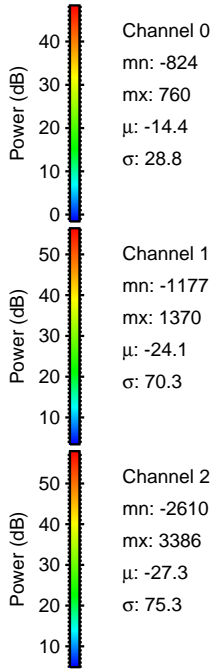
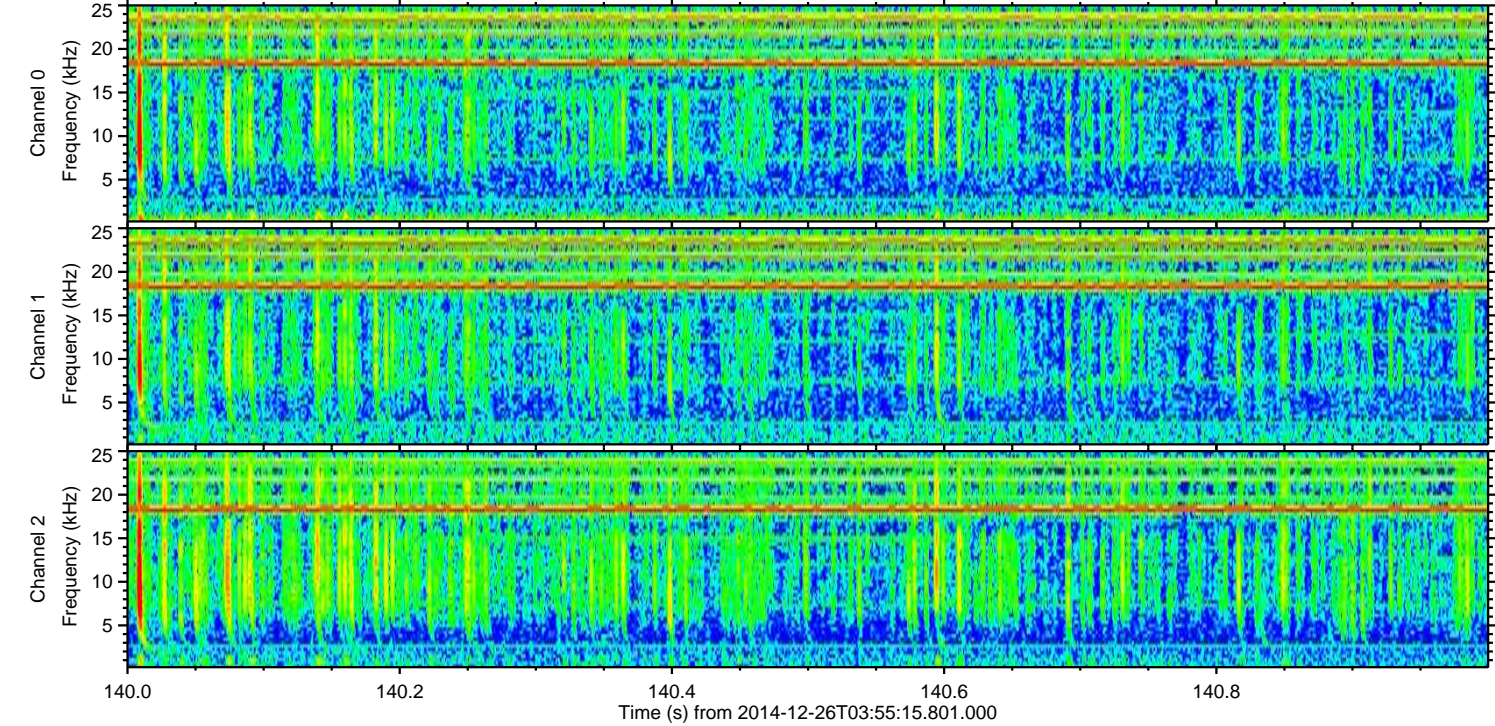
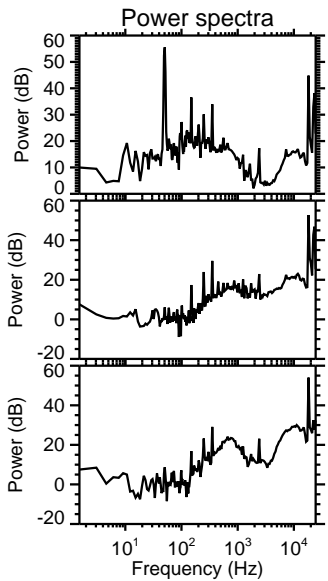
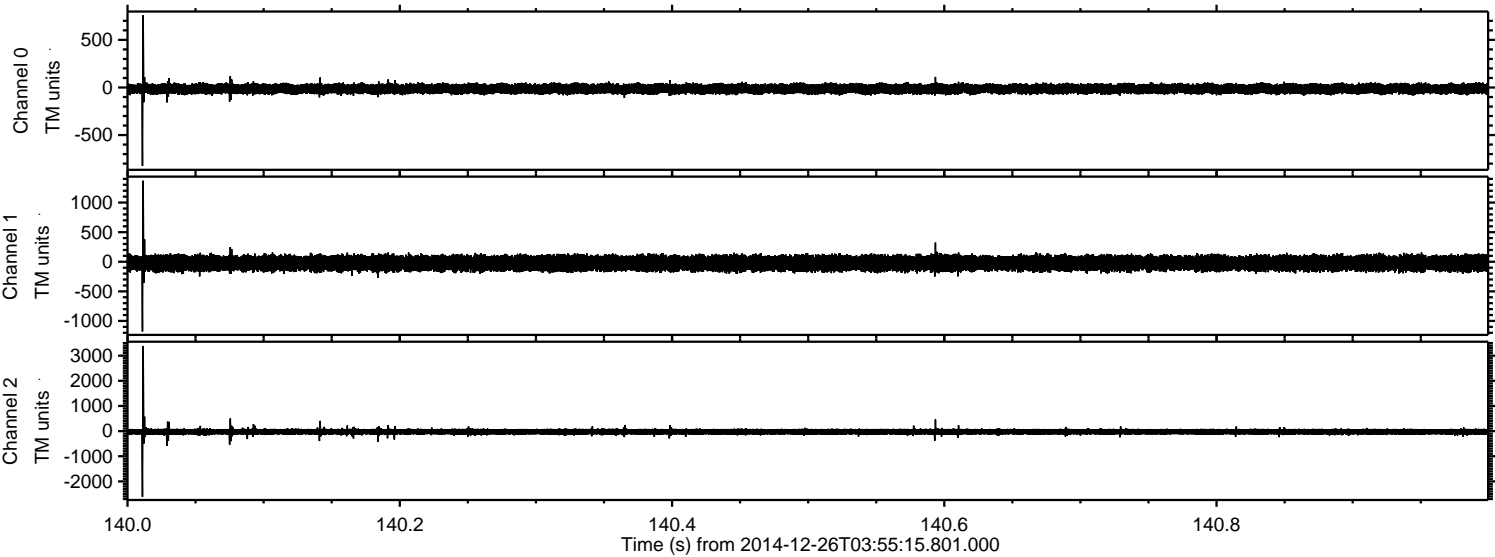

Processed Fri Dec 26 05:05:27 2014 by ELM ver.2012-10-06 from 001__elm20141226_035514__dat00.bin

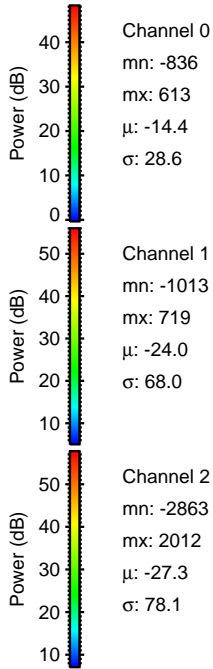
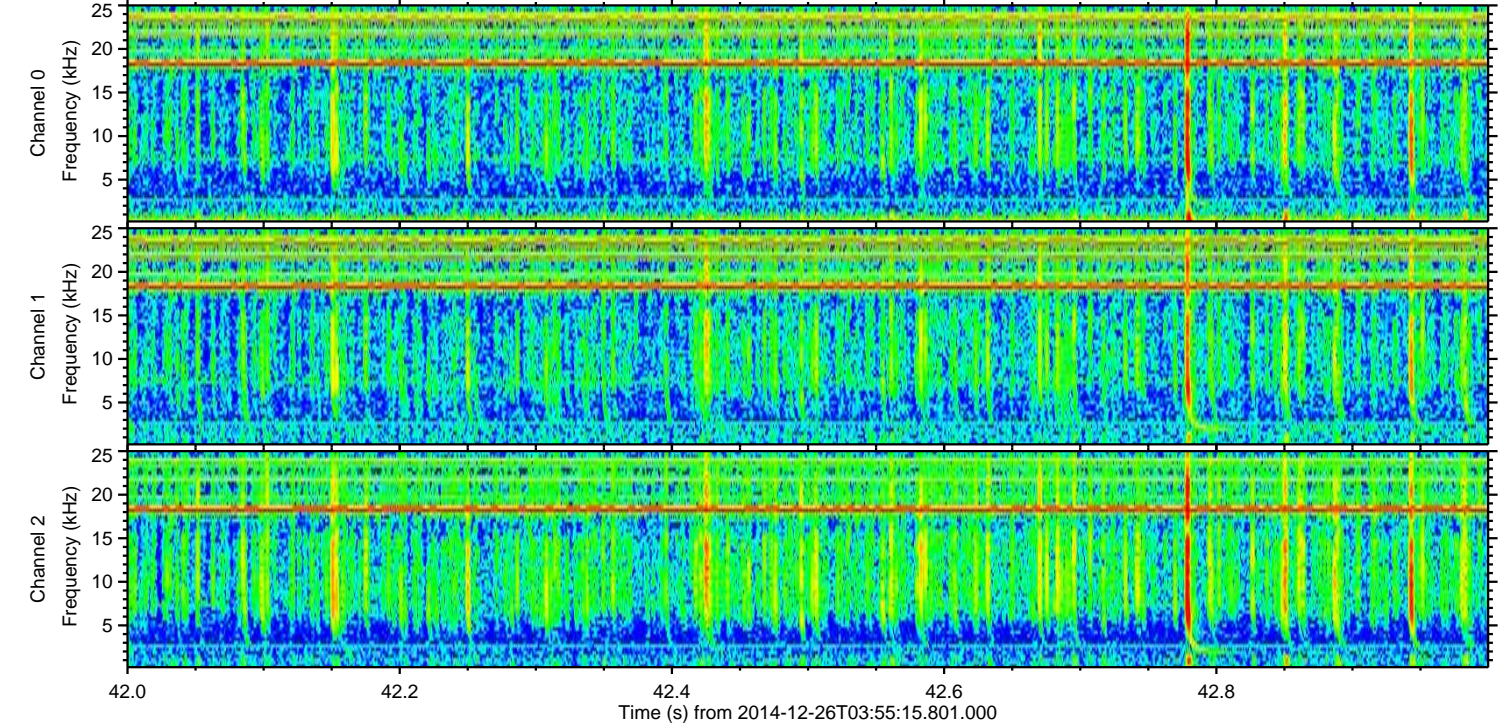
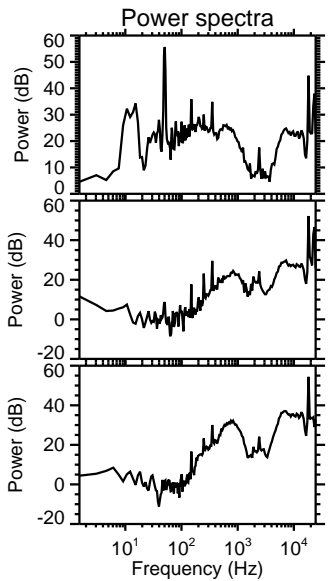
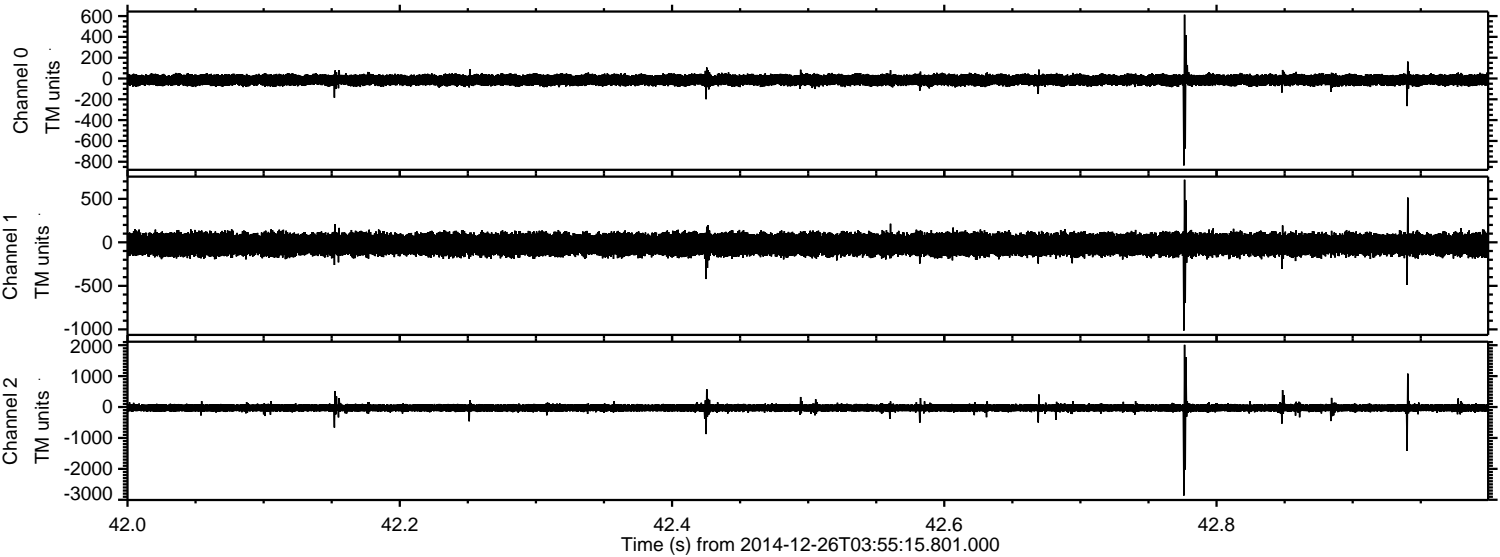

Channel 0
mn: -836
mx: 613
 μ : -14.4
 σ : 28.6

Channel 1
mn: -1013
mx: 719
 μ : -24.0
 σ : 68.0

Channel 2
mn: -2863
mx: 2012
 μ : -27.3
 σ : 78.1

Processed Fri Dec 26 05:05:28 2014 by ELM ver.2012-10-06 from 001__elm20141226_035514__dat00.bin

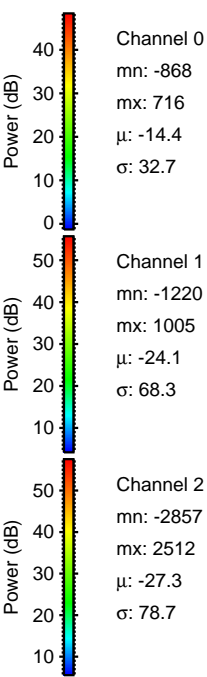
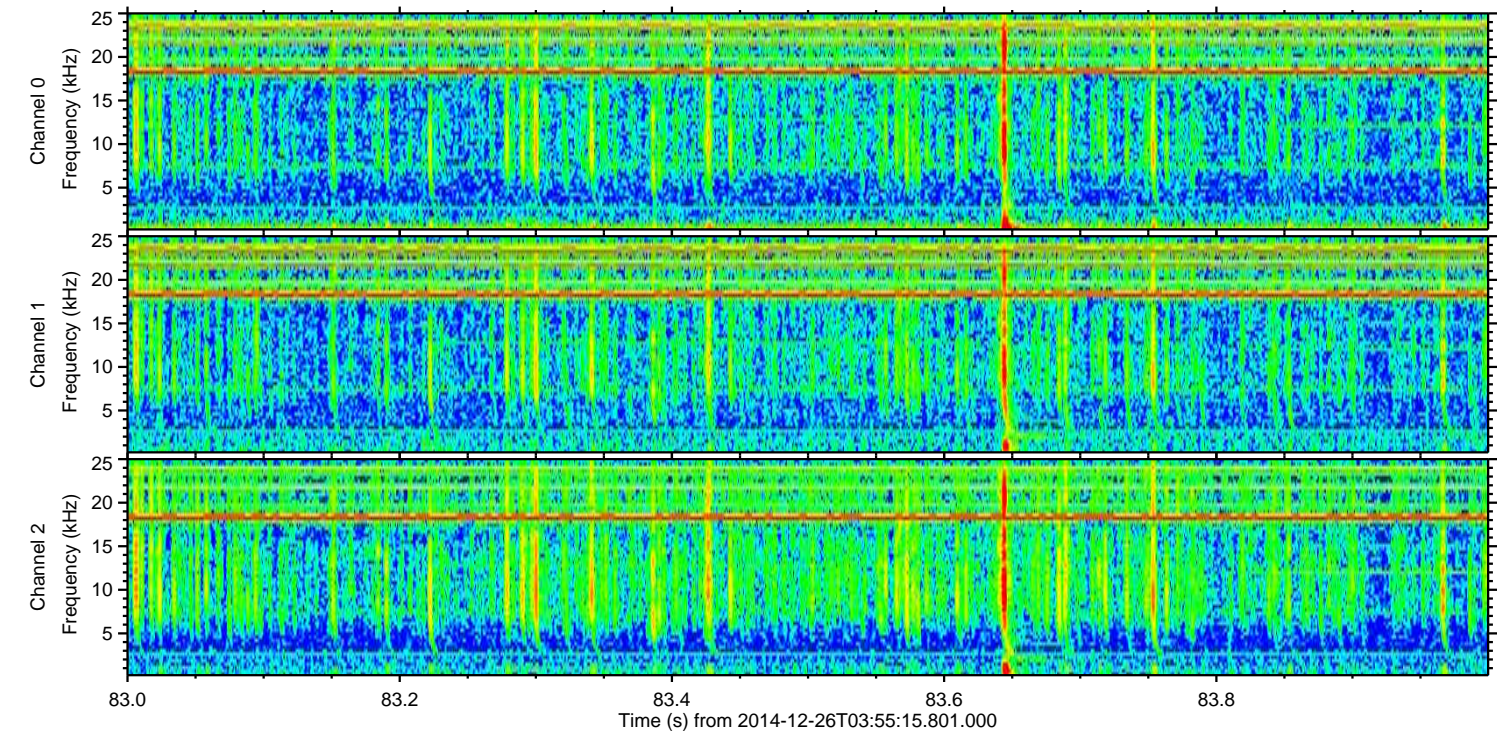
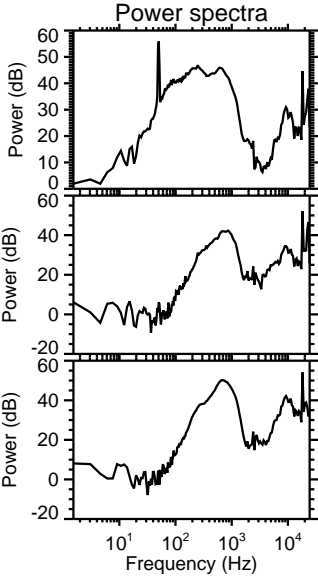
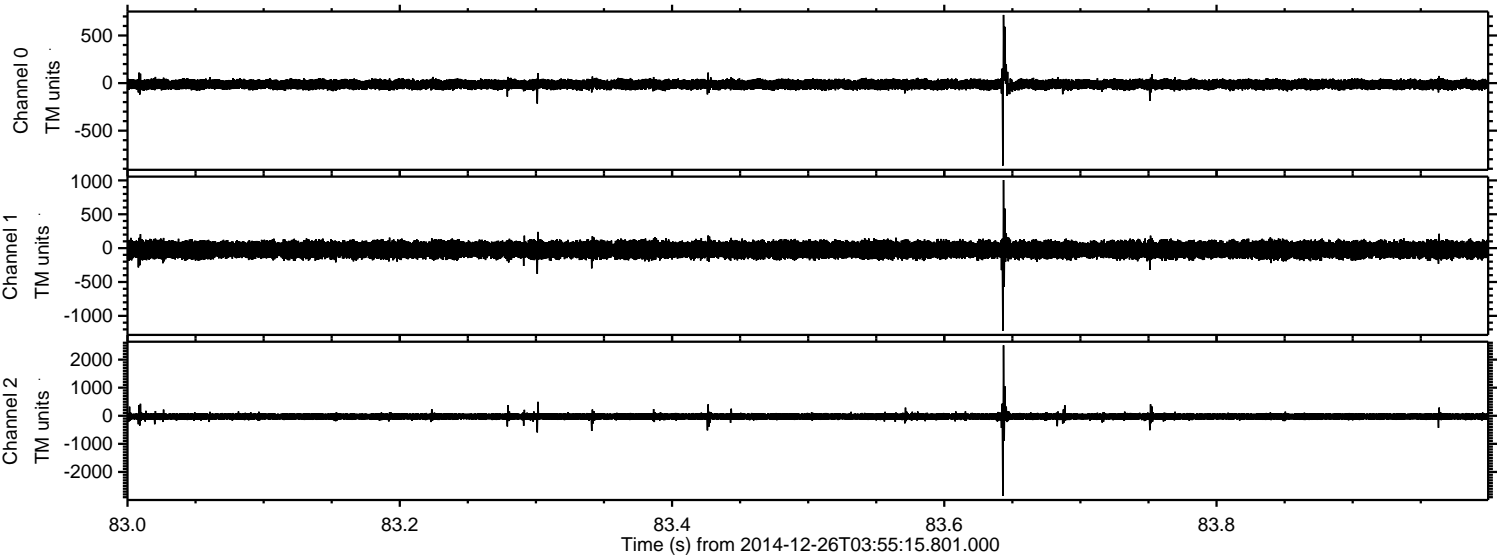

Processed Fri Dec 26 05:05:29 2014 by ELM ver.2012-10-06 from 001__elm20141226_035514__dat00.bin

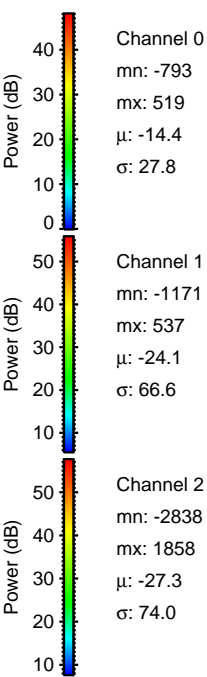
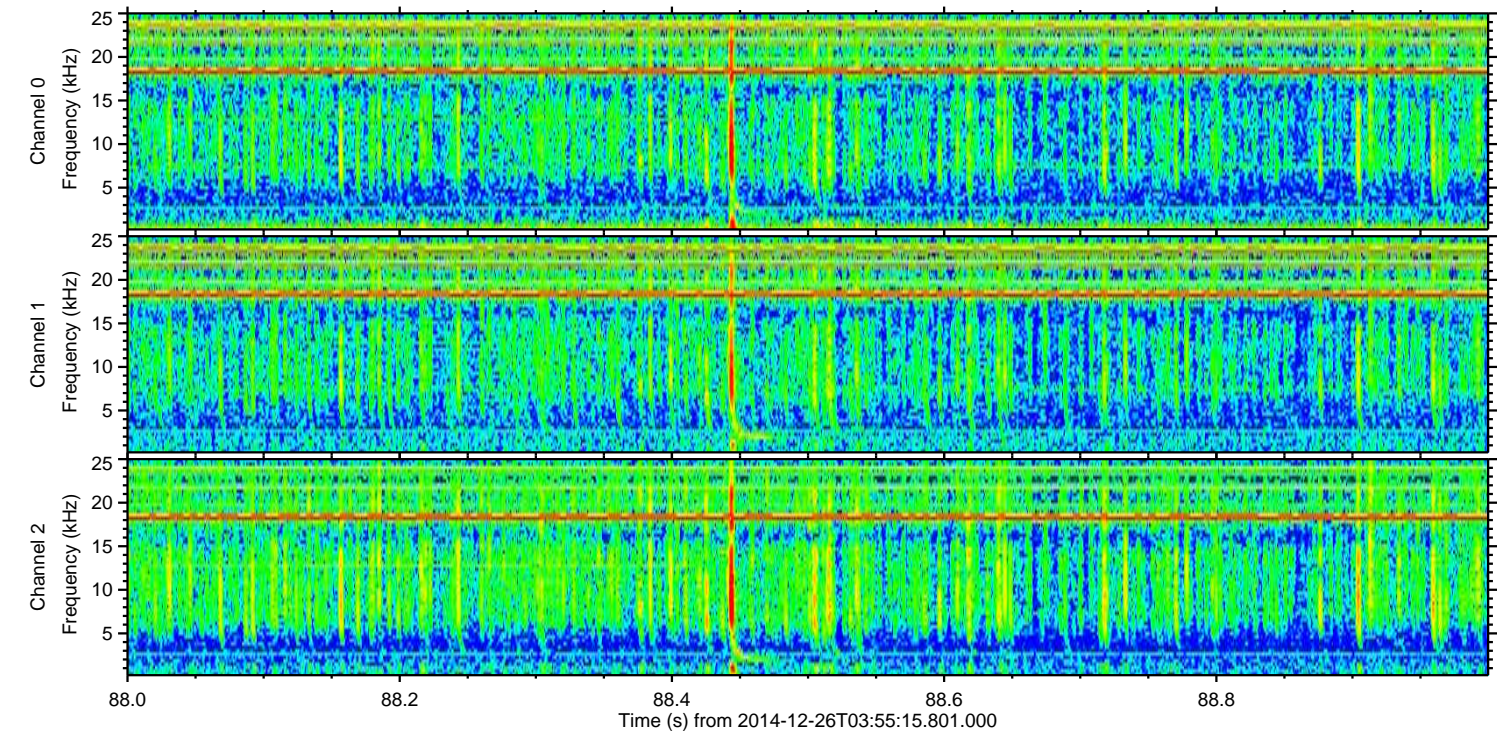
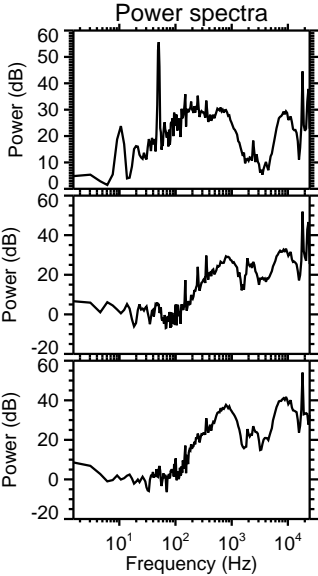
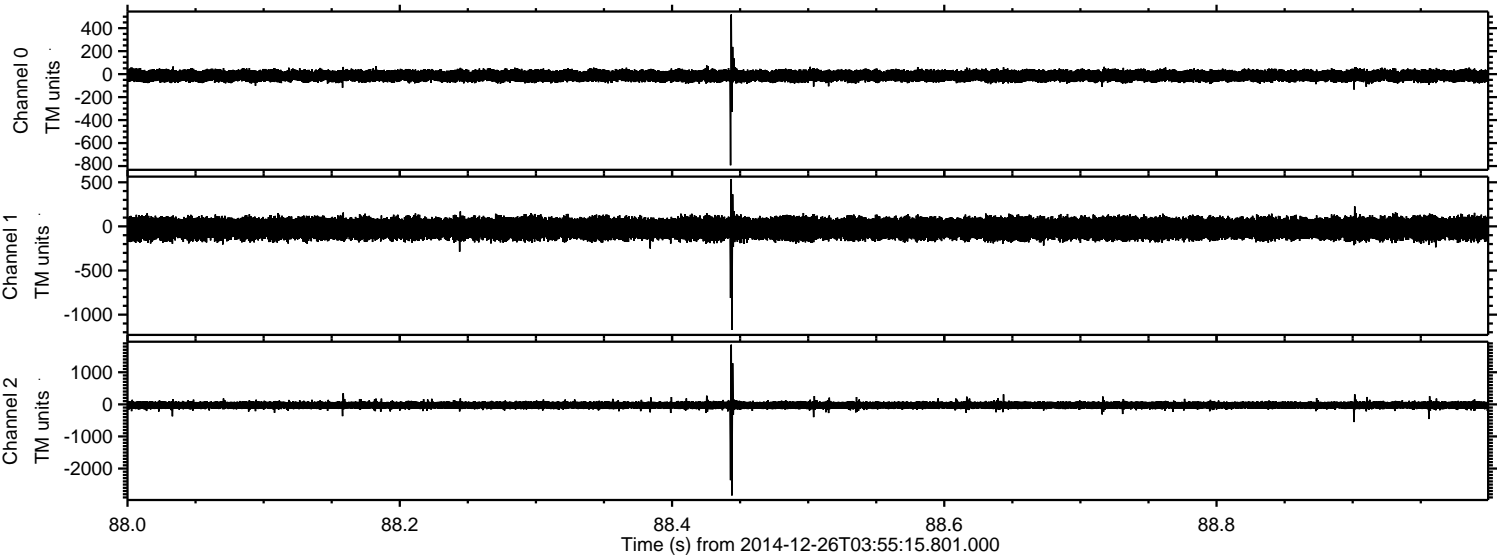

Processed Fri Dec 26 05:05:30 2014 by ELM ver.2012-10-06 from 001__elm20141226_035514__dat00.bin

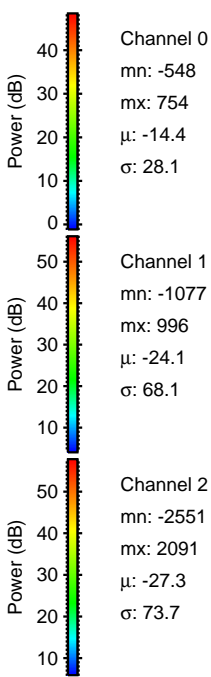
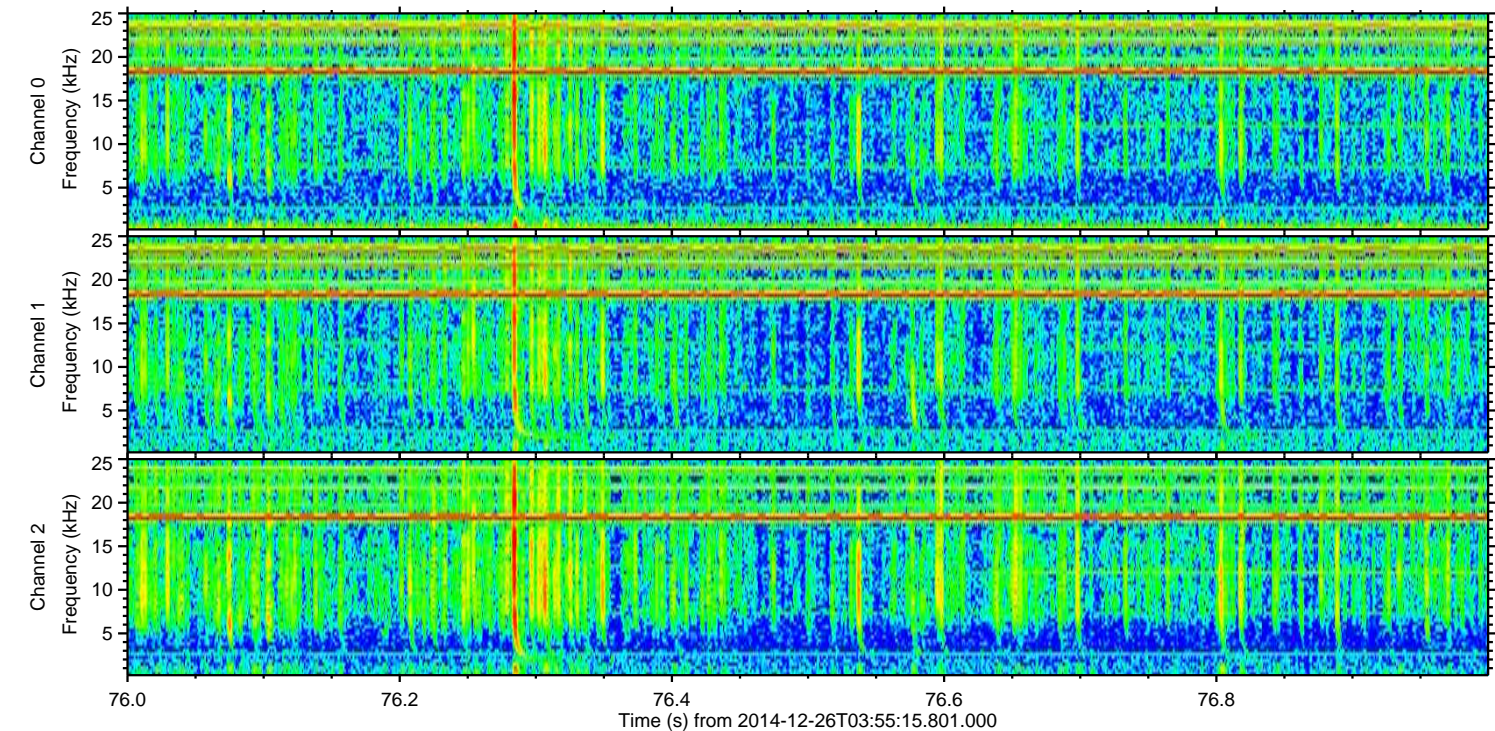
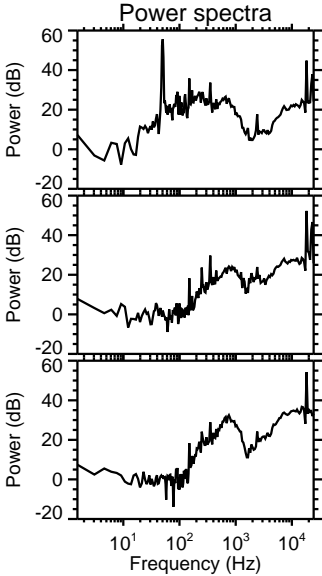
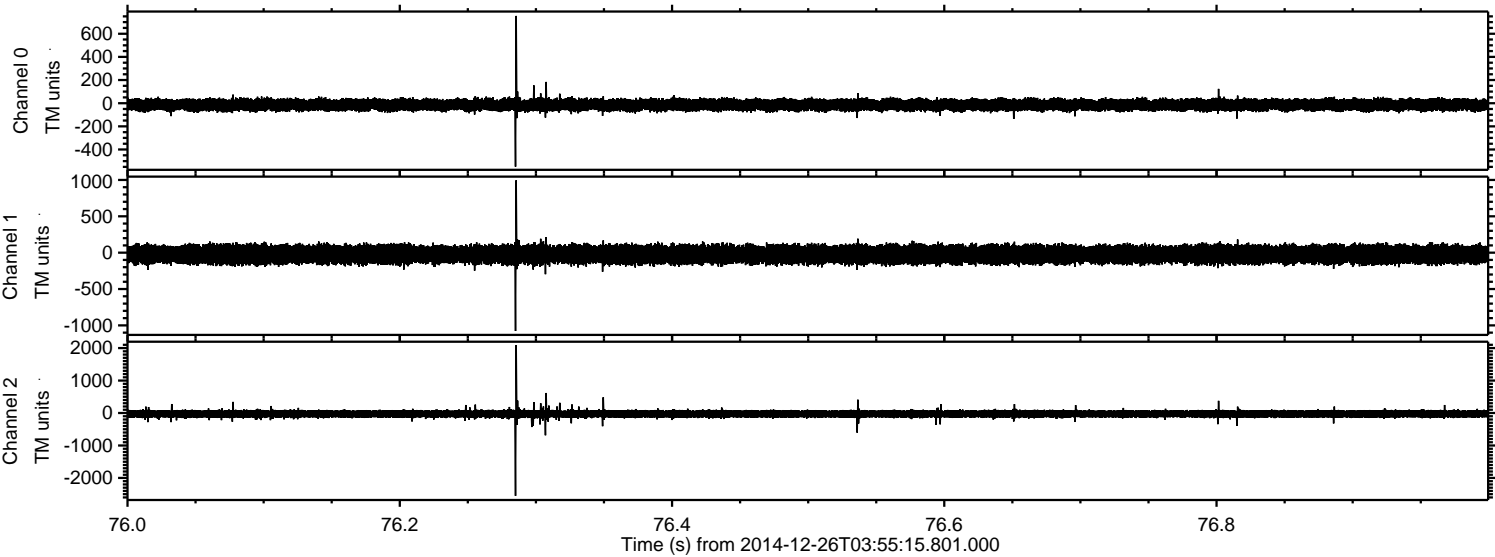

Processed Fri Dec 26 05:05:31 2014 by ELM ver.2012-10-06 from 001__elm20141226_035514__dat00.bin

