

ELMAVAN 3D WAVEFORMS (Measured data sampled at 50 kHz) 49791 packets of 144 samples from 2014-12-26T03:25:14.893.000.

Processed Fri Dec 26 04:34:34 2014 by ELM ver.2012-10-06 from 001__elm20141226_032513__dat00.bin

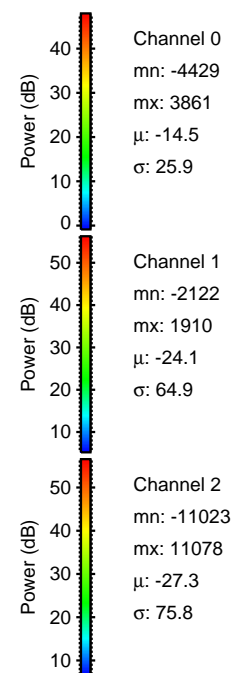
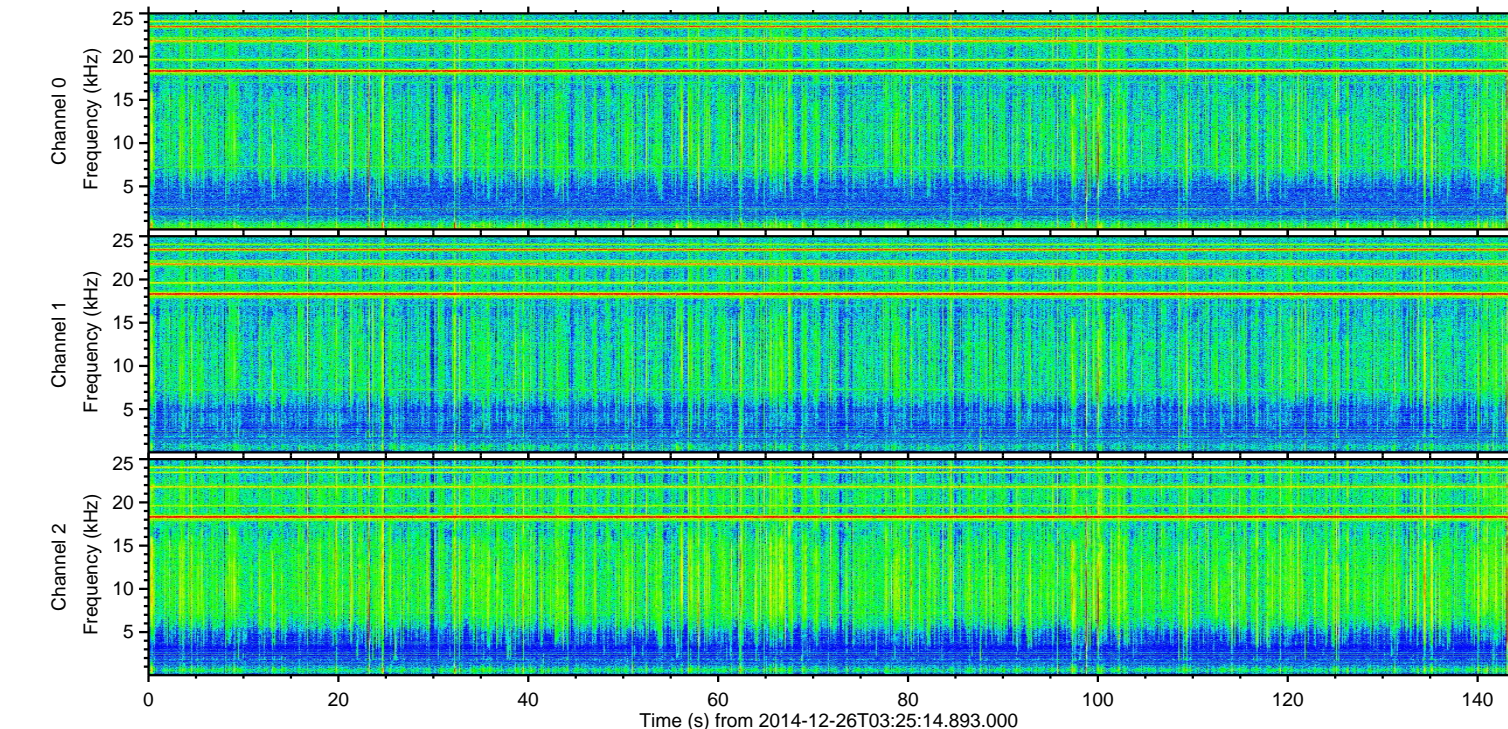
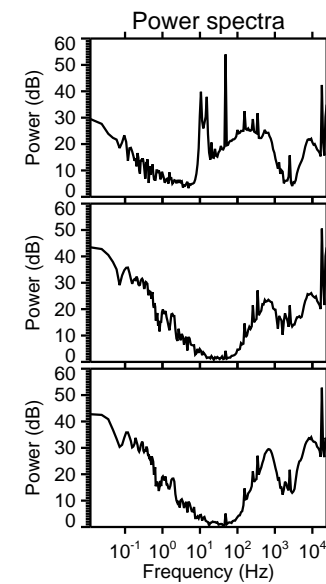
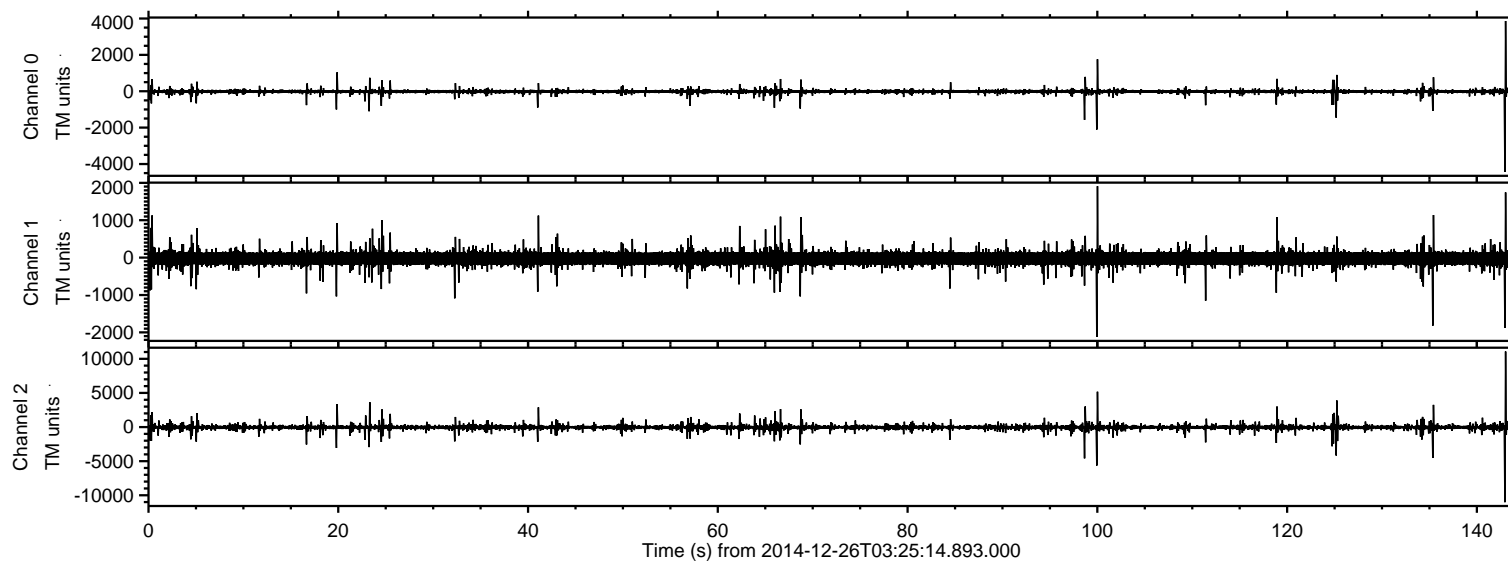

ELMAVAN 3D WAVEFORMS (Measured data sampled at 50 kHz) 49791 packets of 144 samples from 2014-12-26T03:25:14.893.000. Part 101/144

Processed Fri Dec 26 04:34:46 2014 by ELM ver.2012-10-06 from 001__elm20141226_032513__dat00.bin

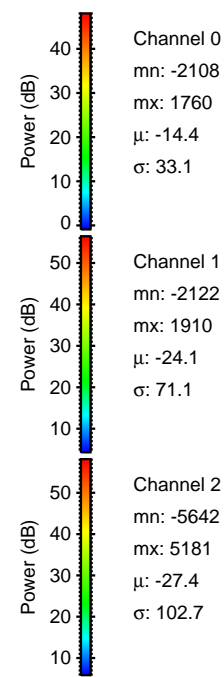
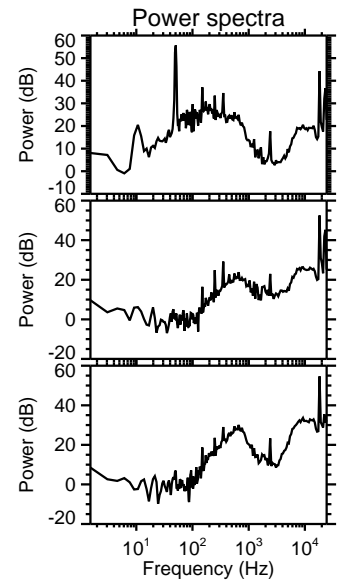
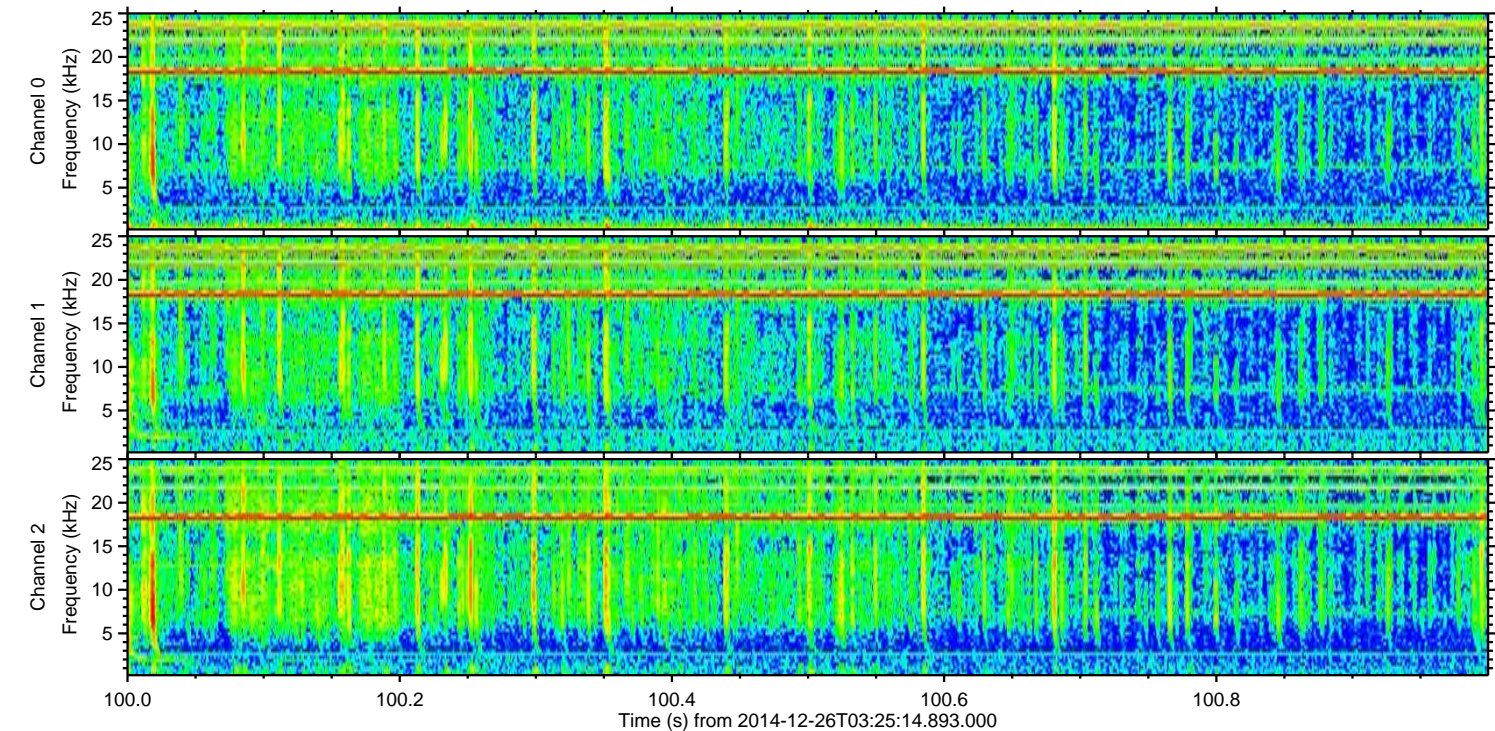
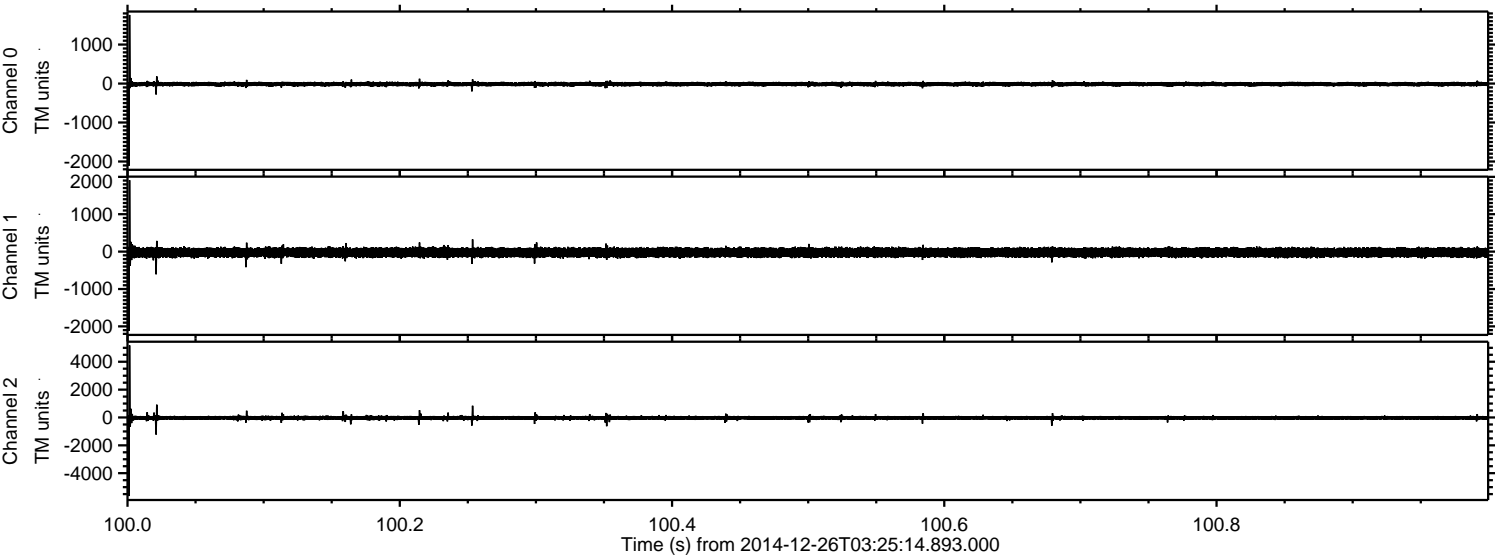

Channel 0
mn: -2108
mx: 1760
 μ : -14.4
 σ : 33.1

Channel 1
mn: -2122
mx: 1910
 μ : -24.1
 σ : 71.1

Channel 2
mn: -5642
mx: 5181
 μ : -27.4
 σ : 102.7

Processed Fri Dec 26 04:34:47 2014 by ELM ver.2012-10-06 from 001__elm20141226_032513__dat00.bin

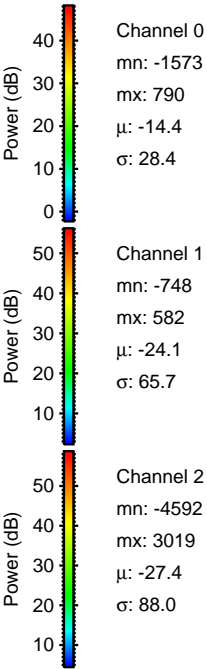
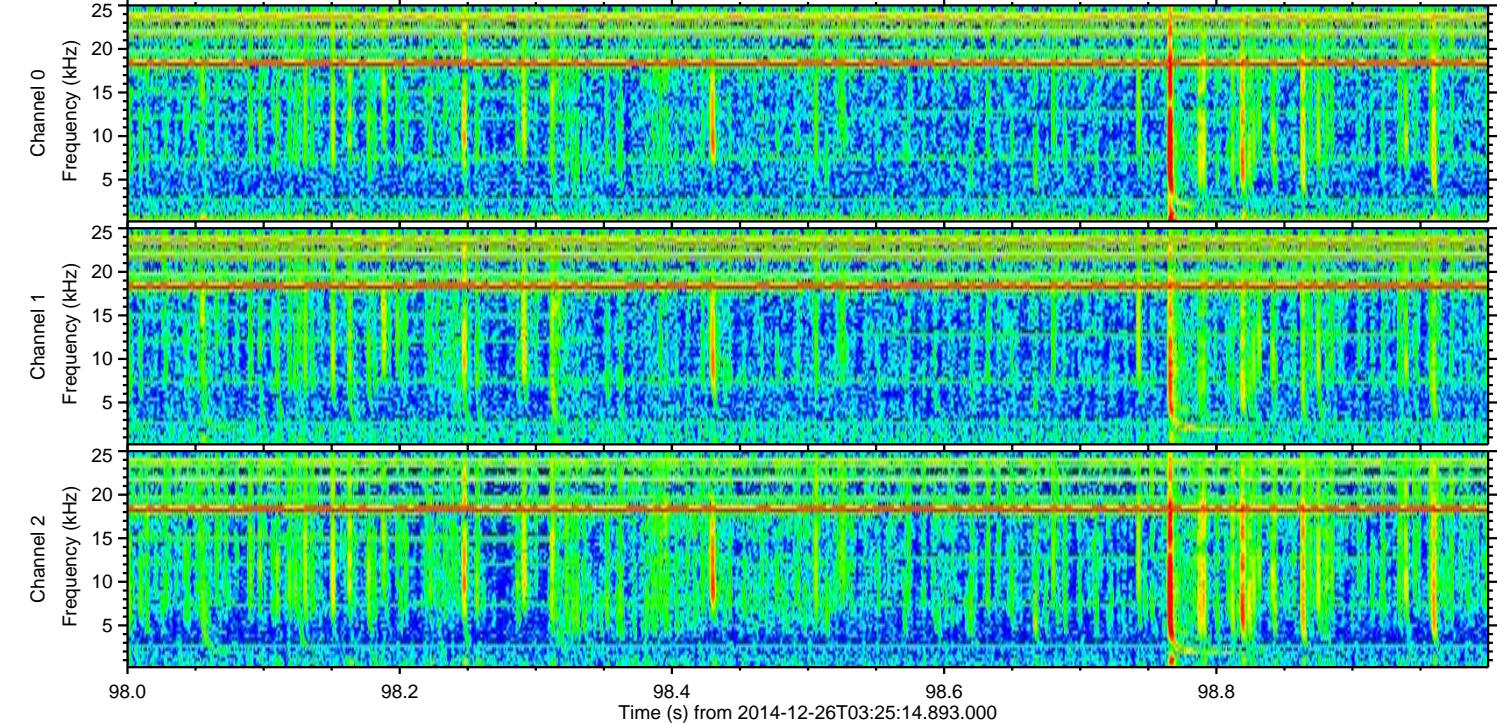
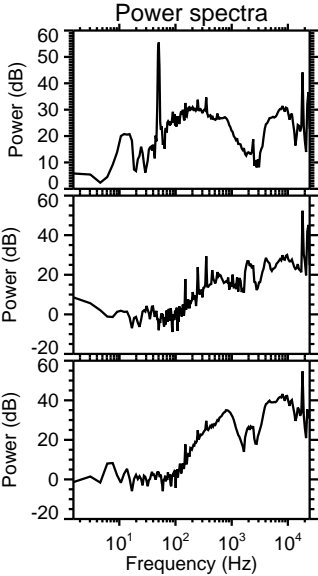
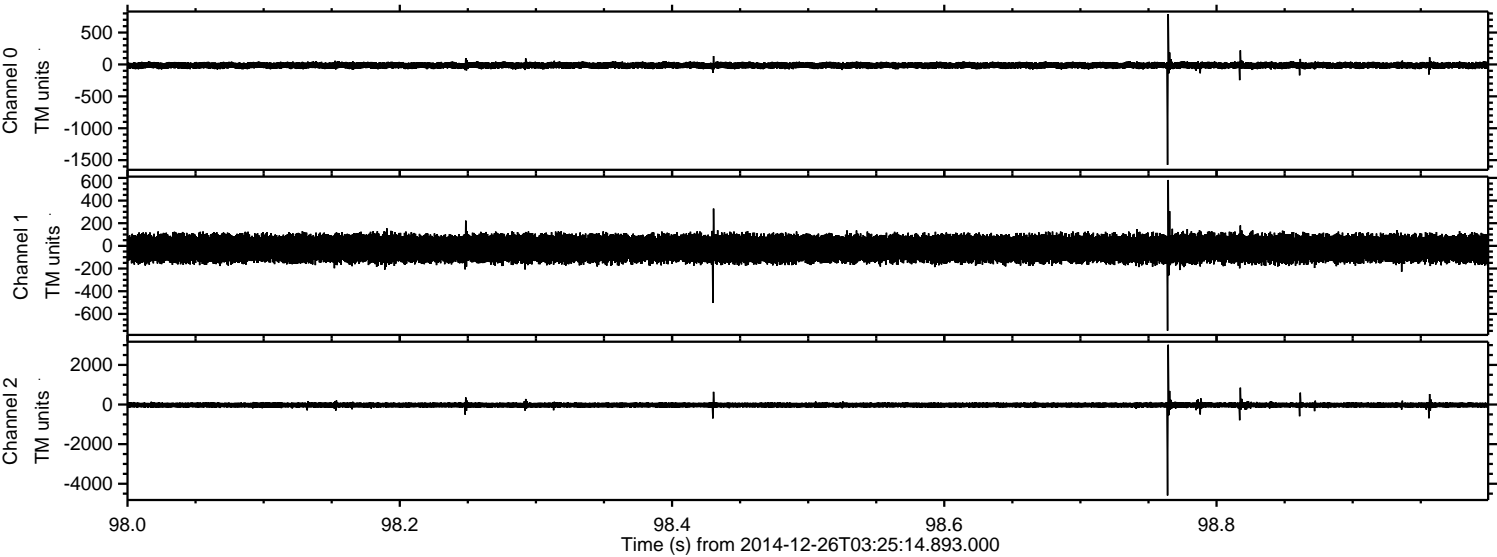

ELMAVAN 3D WAVEFORMS (Measured data sampled at 50 kHz) 49791 packets of 144 samples from 2014-12-26T03:25:14.893.000. Part 136/144

Processed Fri Dec 26 04:34:48 2014 by ELM ver.2012-10-06 from 001__elm20141226_032513__dat00.bin

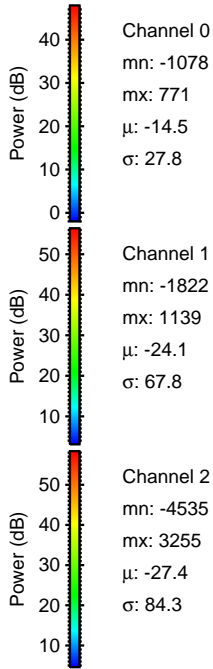
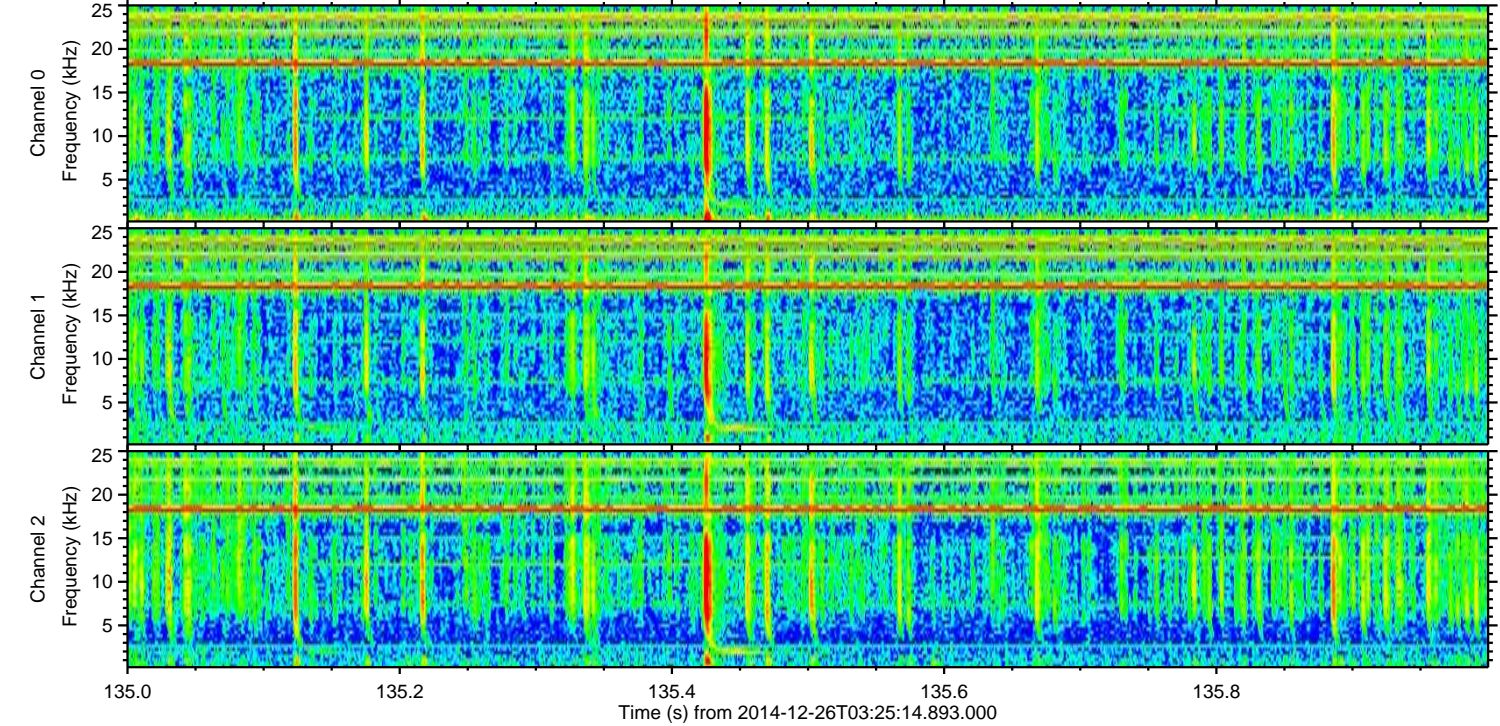
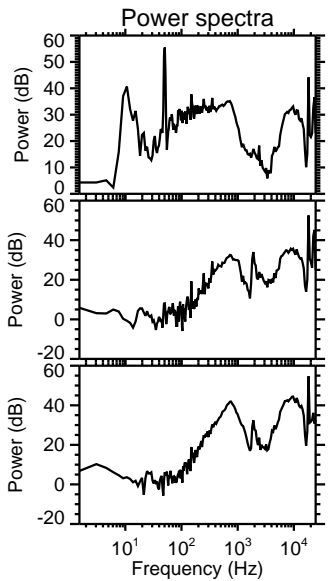
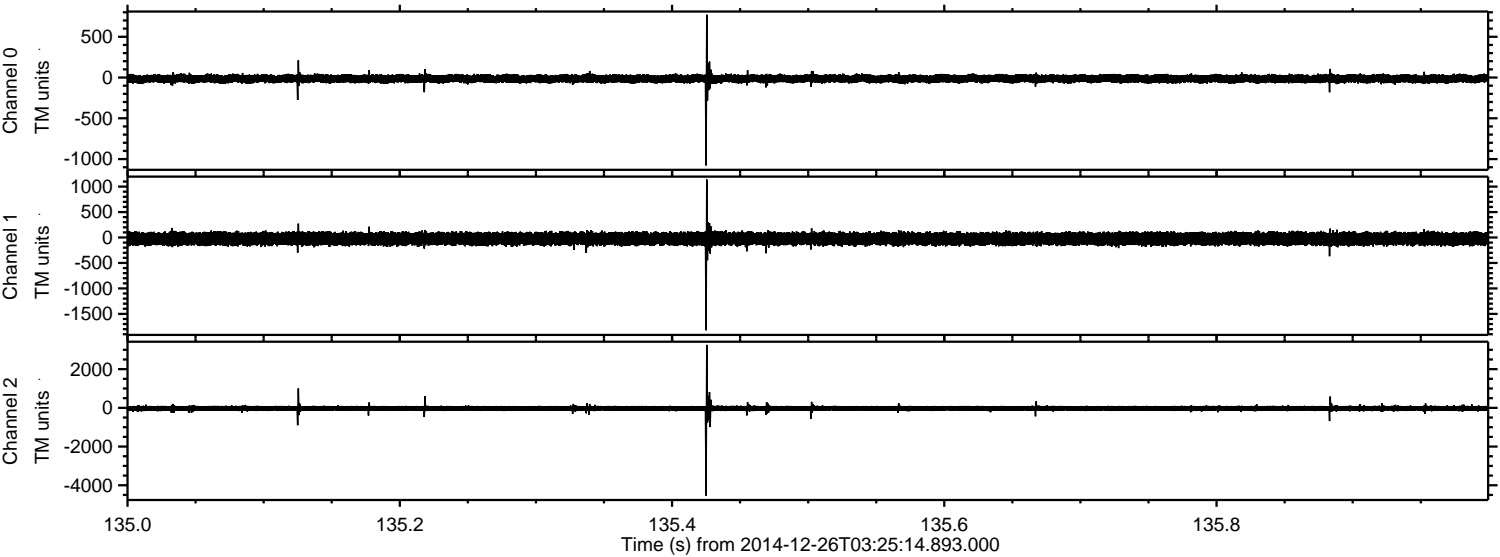

ELMAVAN 3D WAVEFORMS (Measured data sampled at 50 kHz) 49791 packets of 144 samples from 2014-12-26T03:25:14.893.000. Part 126/144

Processed Fri Dec 26 04:34:49 2014 by ELM ver.2012-10-06 from 001__elm20141226_032513__dat00.bin

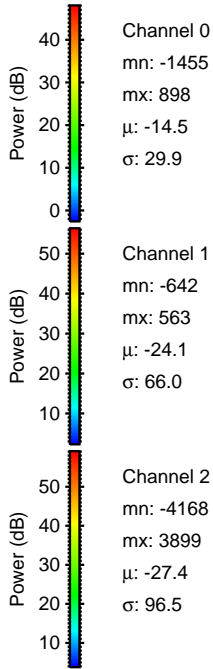
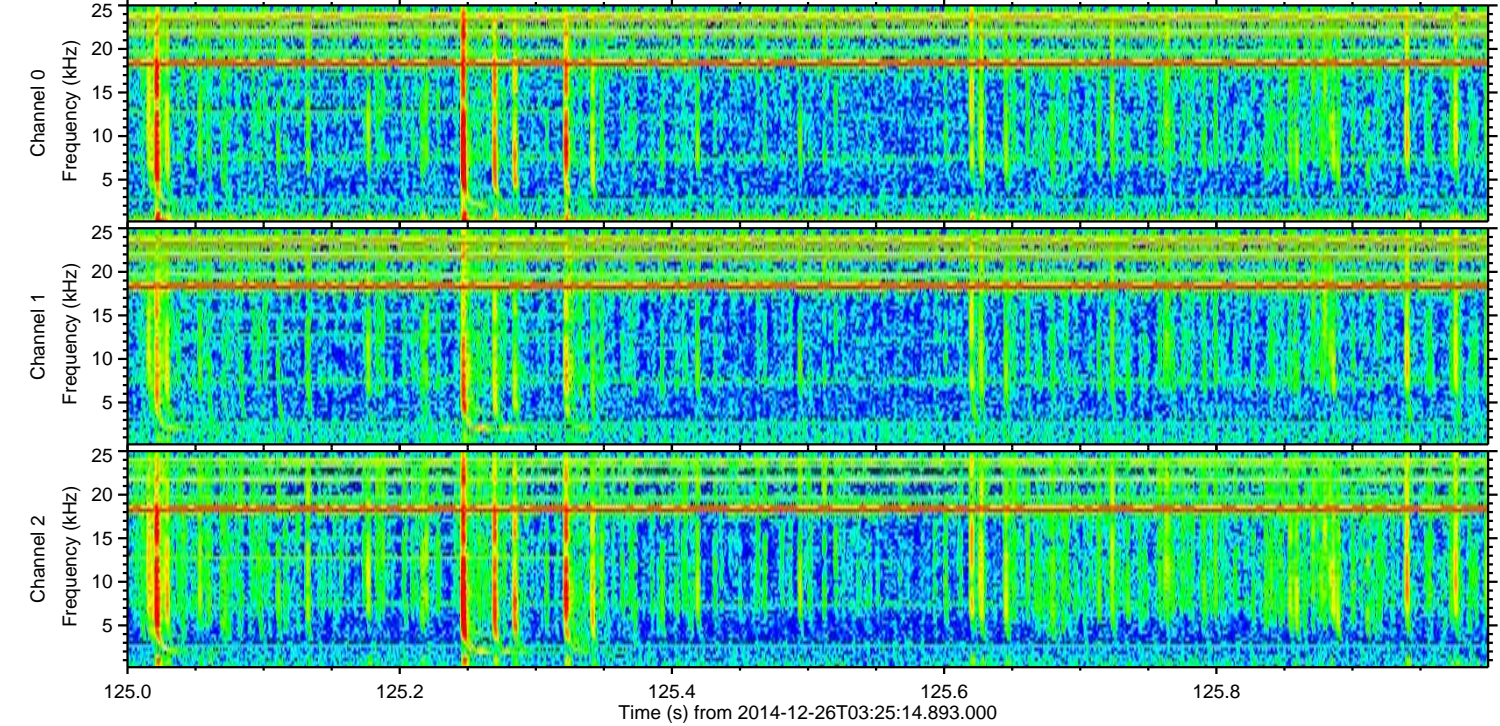
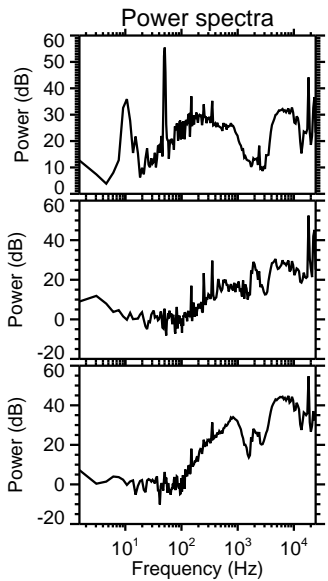
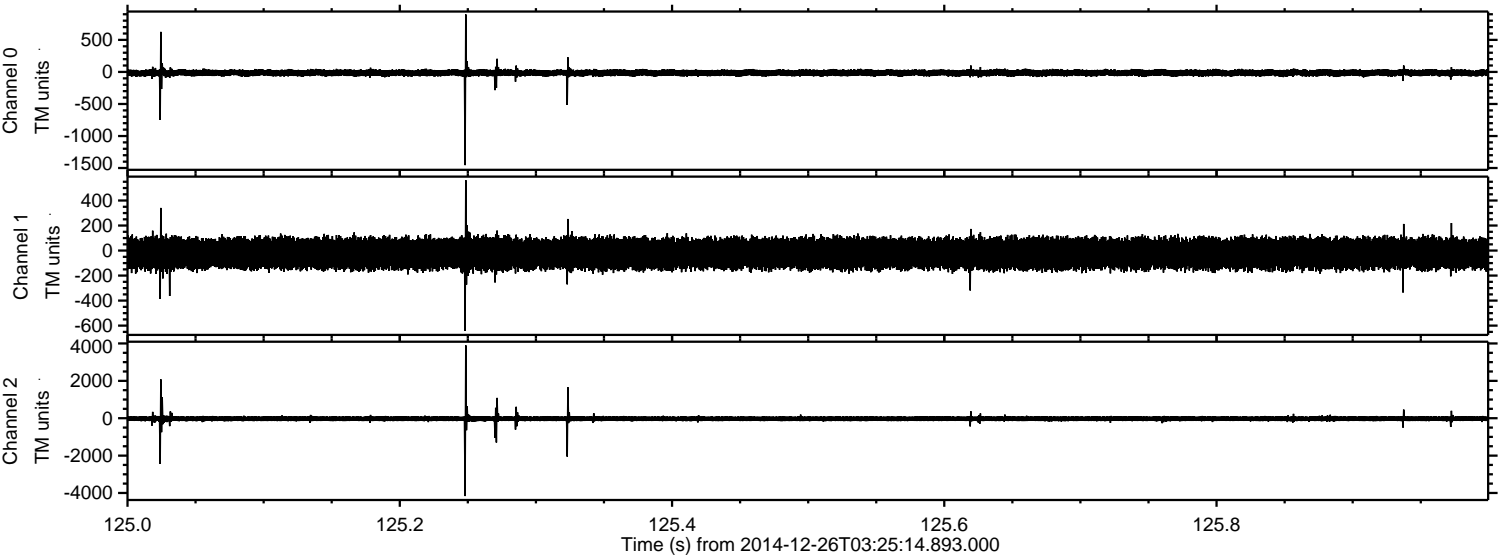

ELMAVAN 3D WAVEFORMS (Measured data sampled at 50 kHz) 49791 packets of 144 samples from 2014-12-26T03:25:14.893.000. Part 24/144

Processed Fri Dec 26 04:34:50 2014 by ELM ver.2012-10-06 from 001__elm20141226_032513__dat00.bin

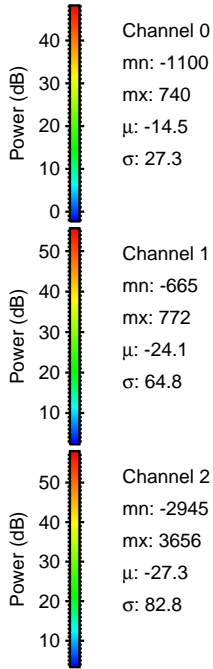
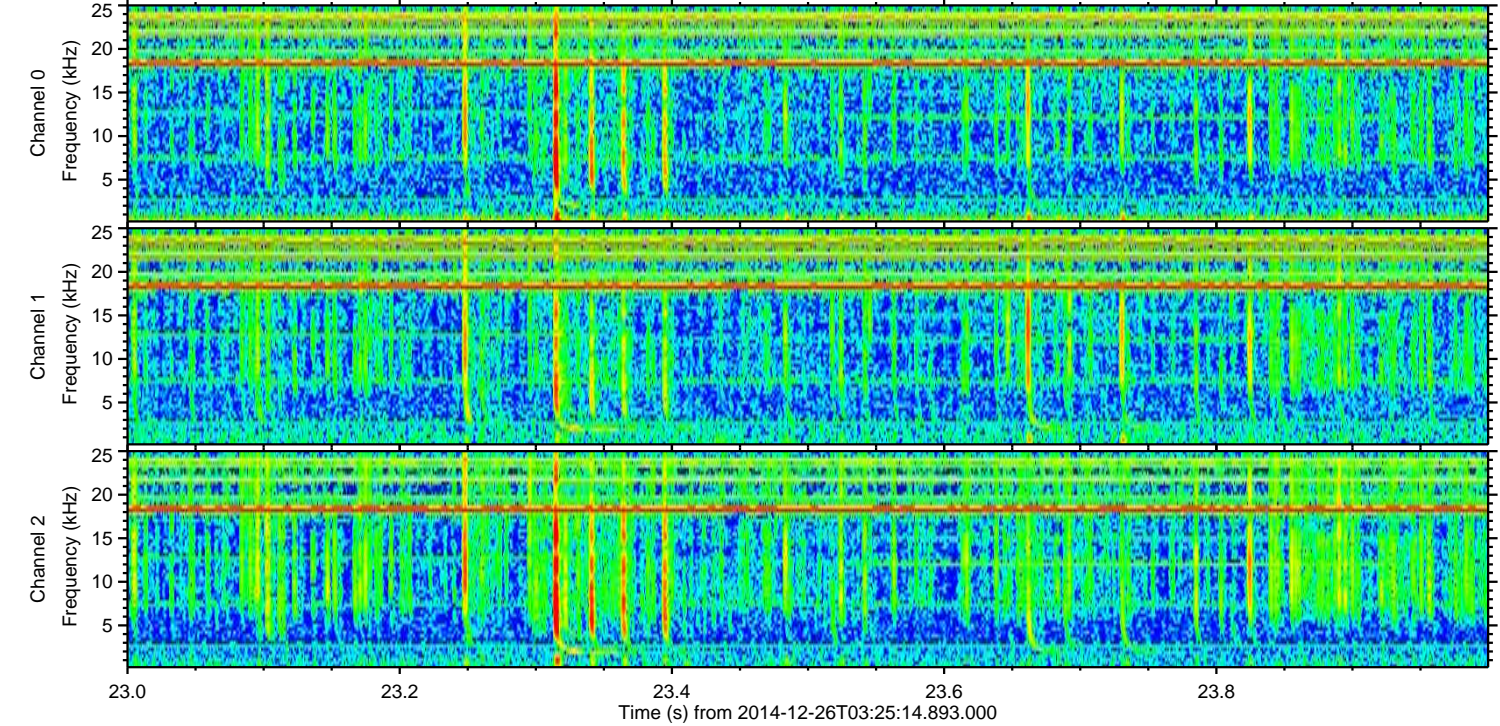
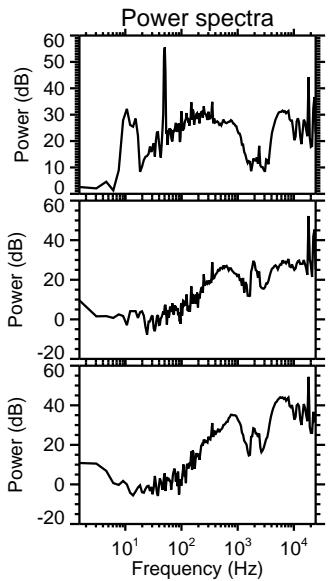
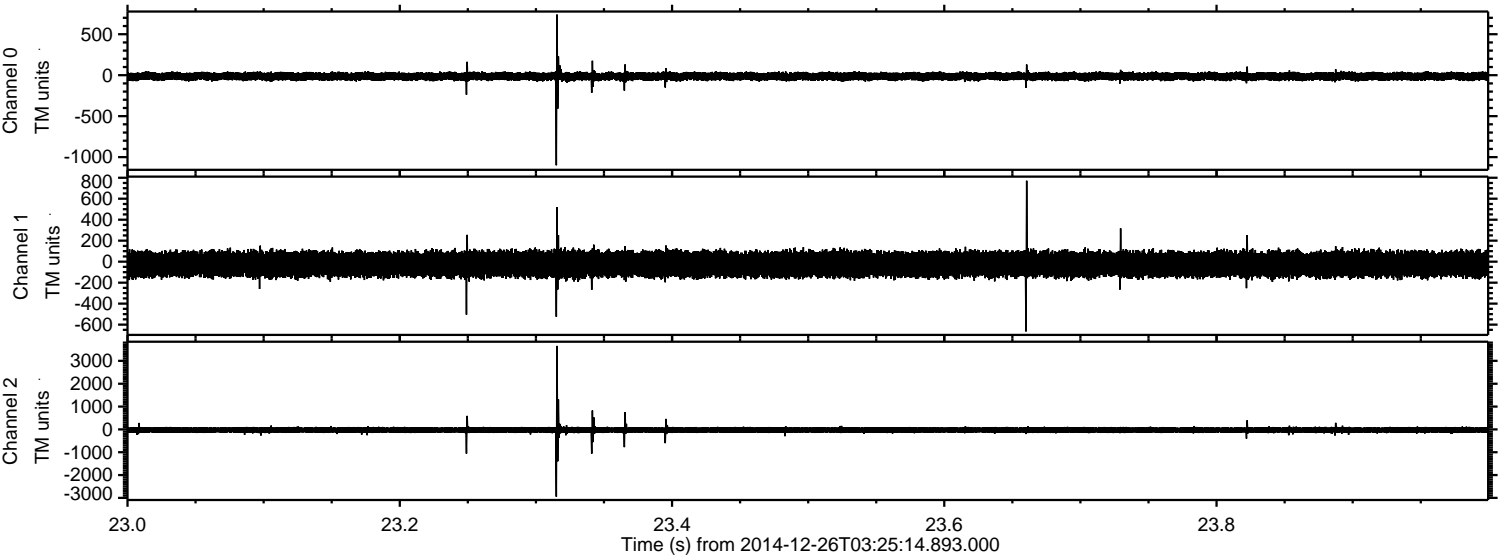

ELMAVAN 3D WAVEFORMS (Measured data sampled at 50 kHz) 49791 packets of 144 samples from 2014-12-26T03:25:14.893.000. Part 20/144

Processed Fri Dec 26 04:34:51 2014 by ELM ver.2012-10-06 from 001__elm20141226_032513__dat00.bin

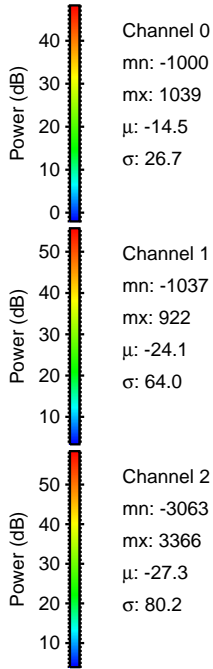
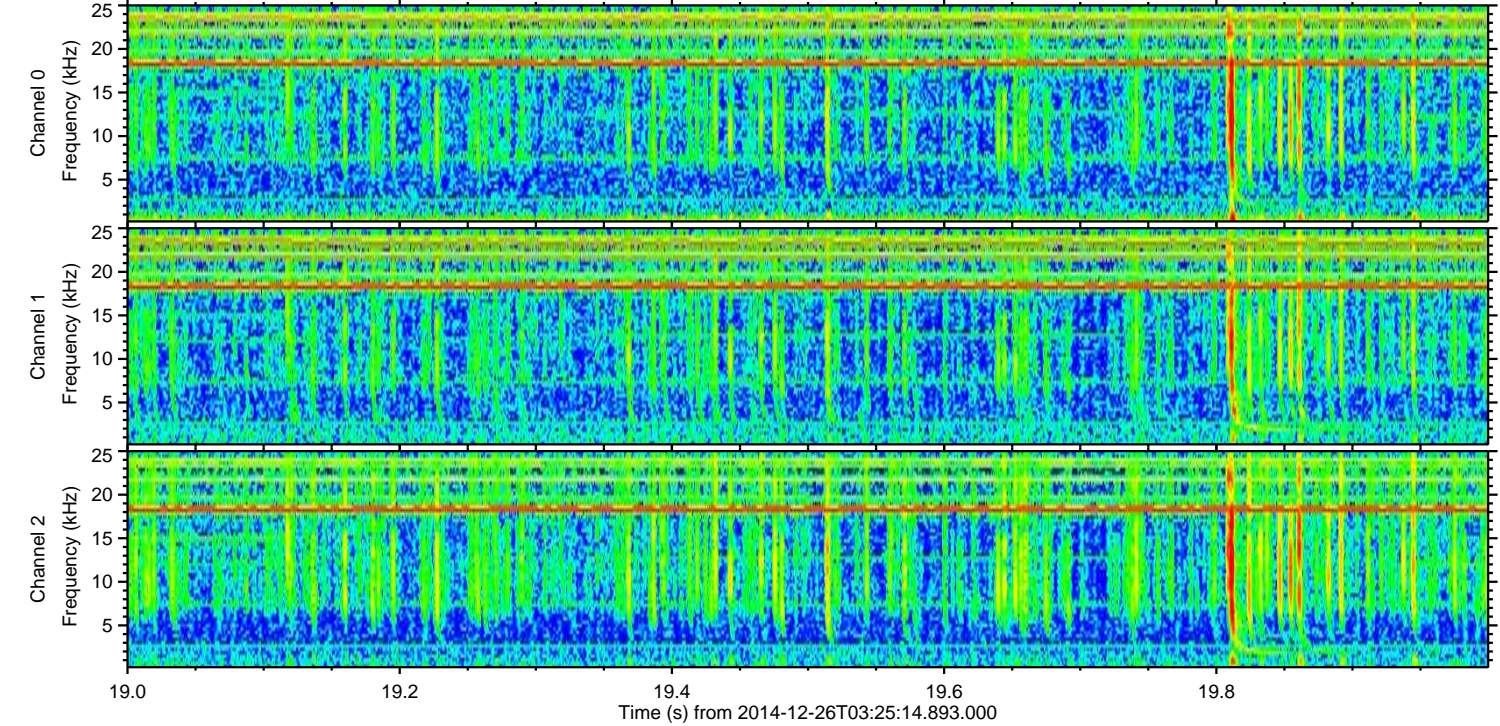
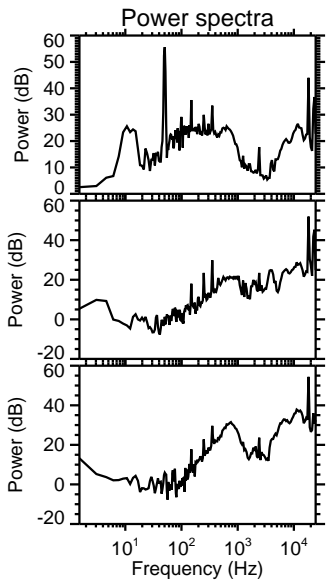
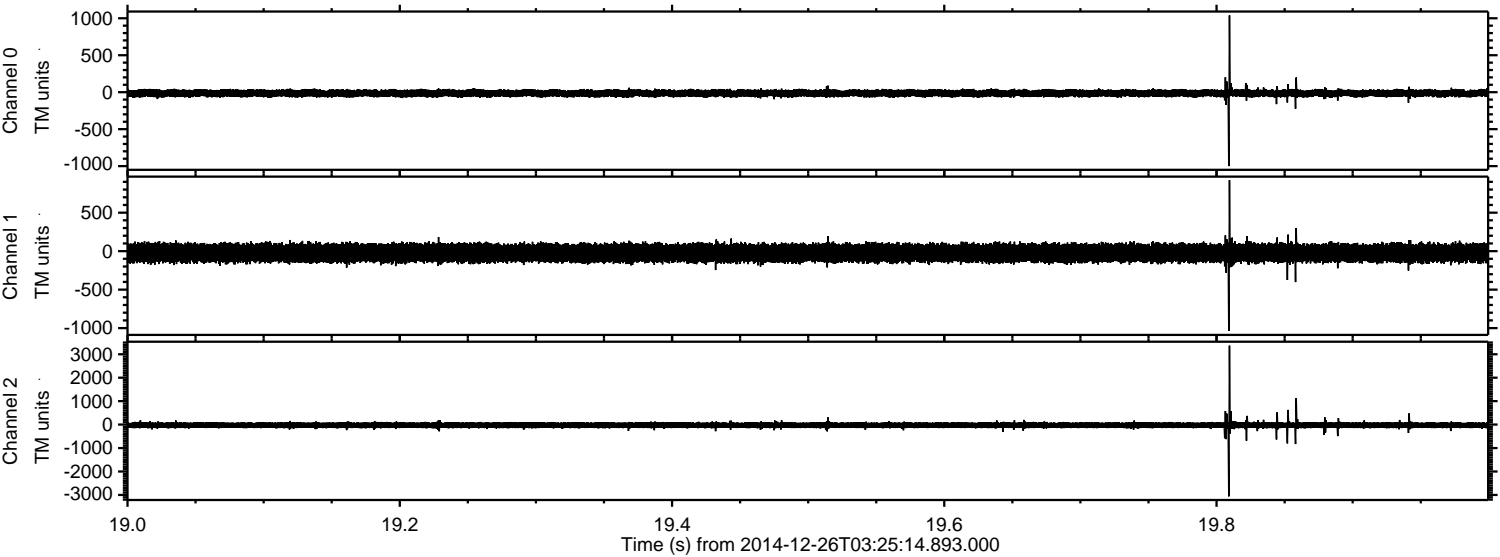

ELMAVAN 3D WAVEFORMS (Measured data sampled at 50 kHz) 49791 packets of 144 samples from 2014-12-26T03:25:14.893.000. Part 119/144

Processed Fri Dec 26 04:34:52 2014 by ELM ver.2012-10-06 from 001__elm20141226_032513__dat00.bin

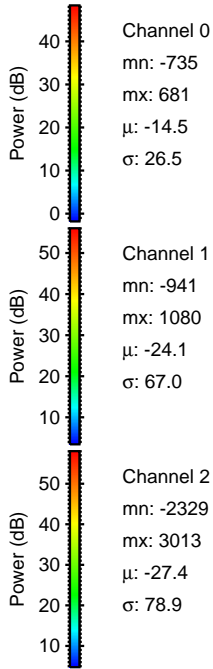
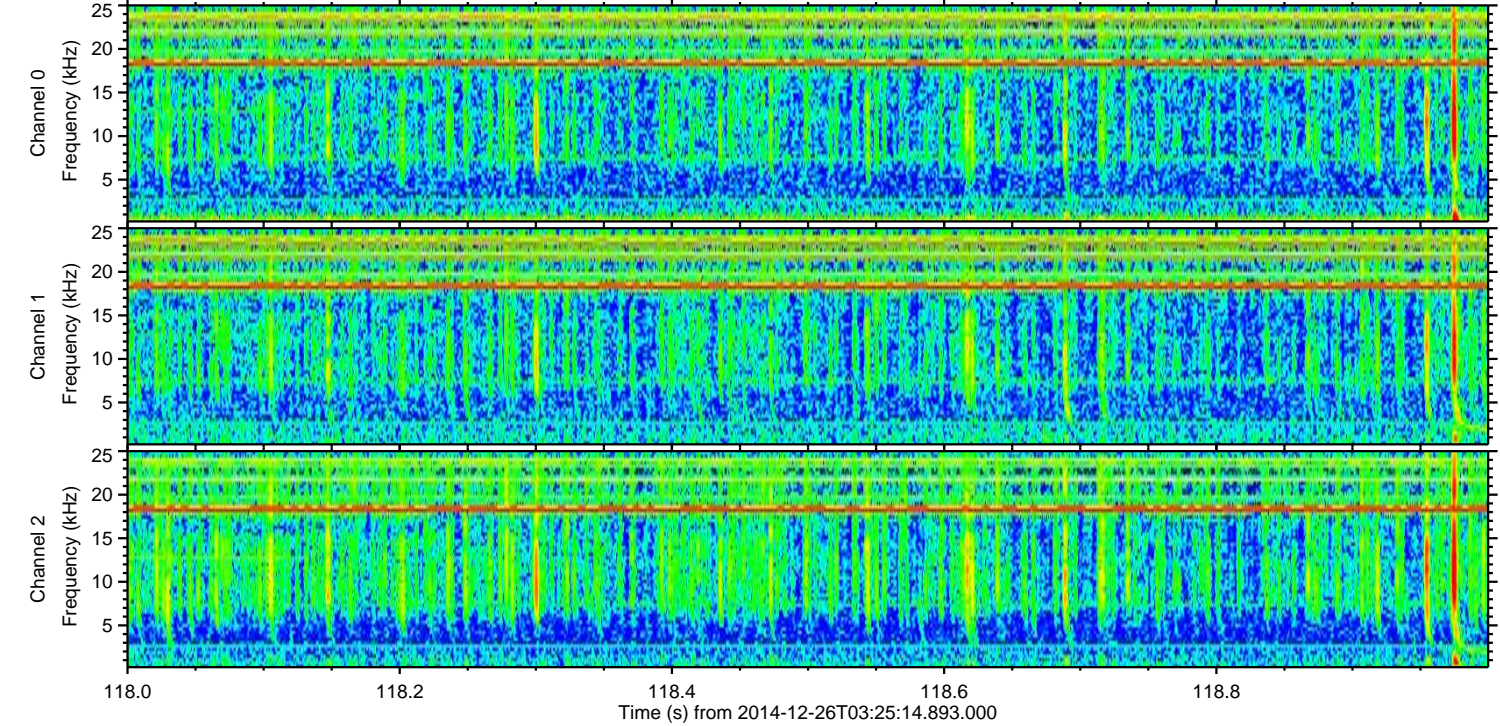
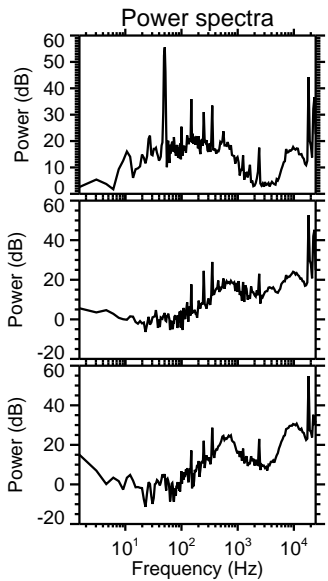
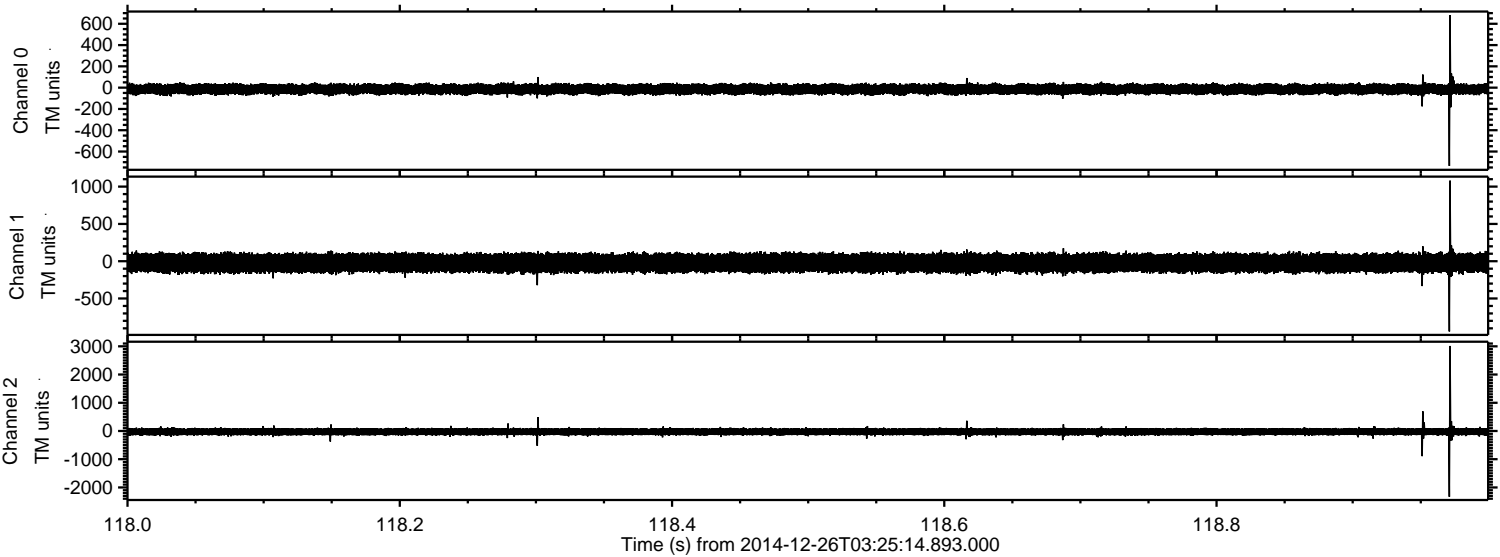

ELMAVAN 3D WAVEFORMS (Measured data sampled at 50 kHz) 49791 packets of 144 samples from 2014-12-26T03:25:14.893.000. Part 42/144

Processed Fri Dec 26 04:34:53 2014 by ELM ver.2012-10-06 from 001__elm20141226_032513__dat00.bin

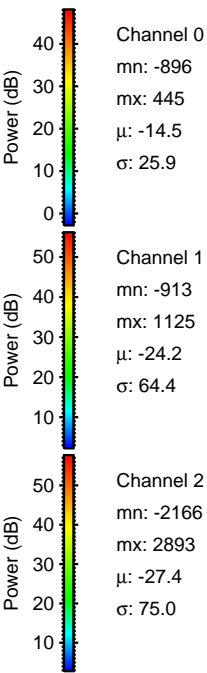
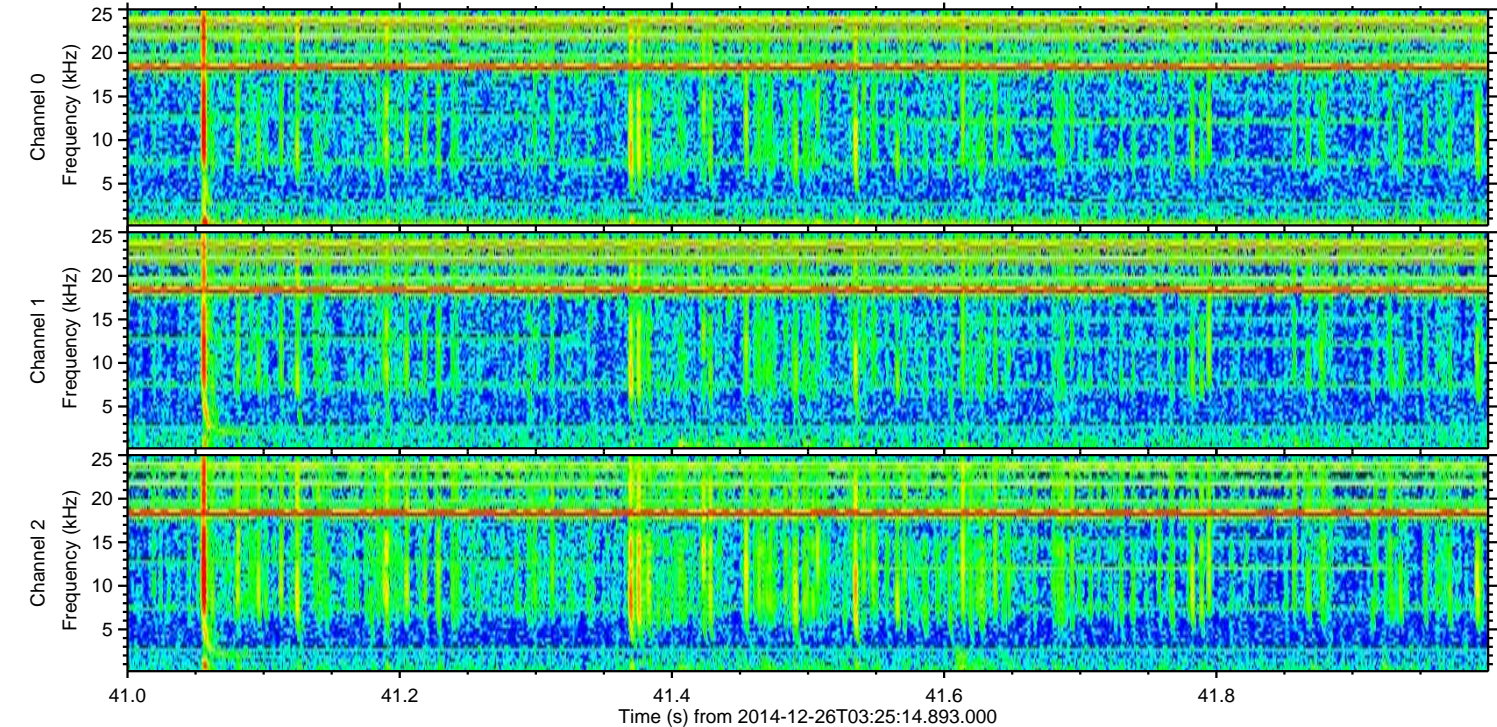
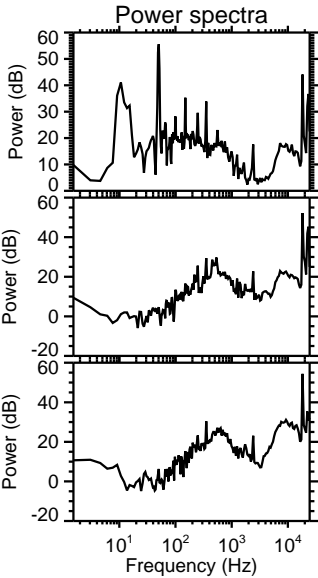
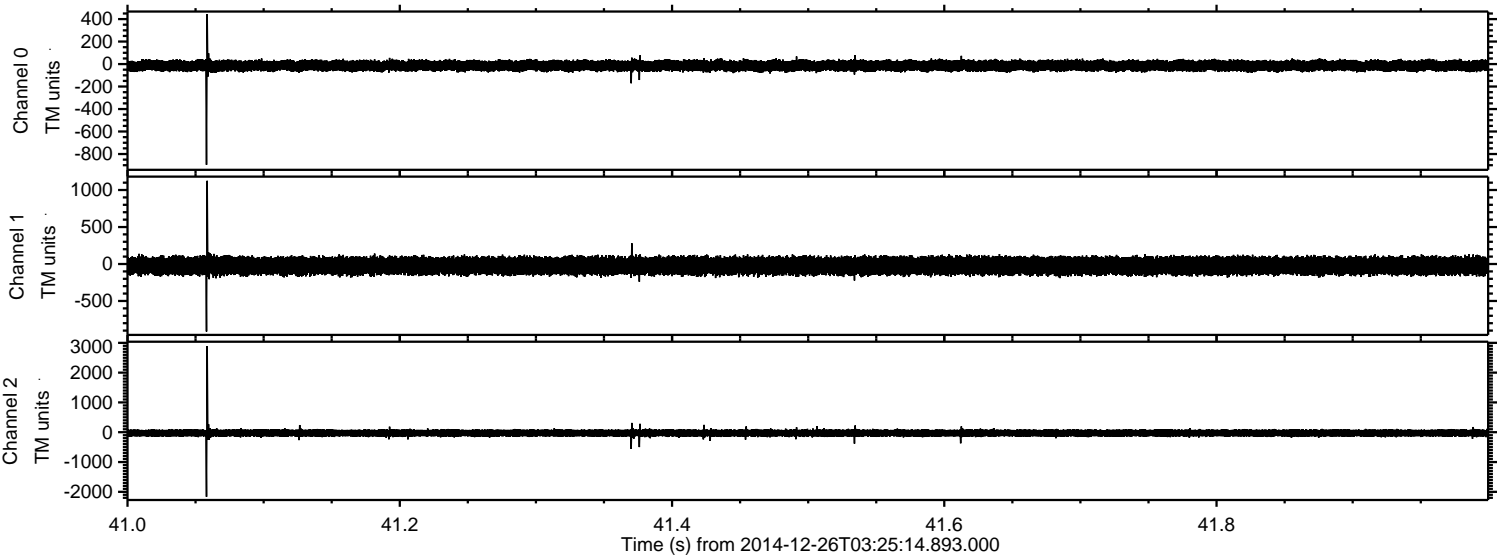

Processed Fri Dec 26 04:34:54 2014 by ELM ver.2012-10-06 from 001__elm20141226_032513__dat00.bin

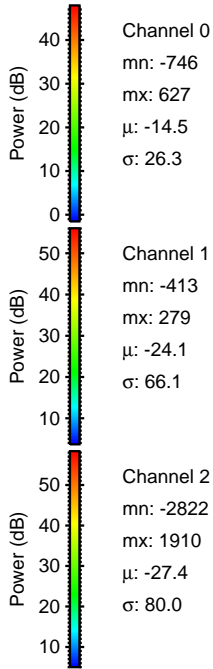
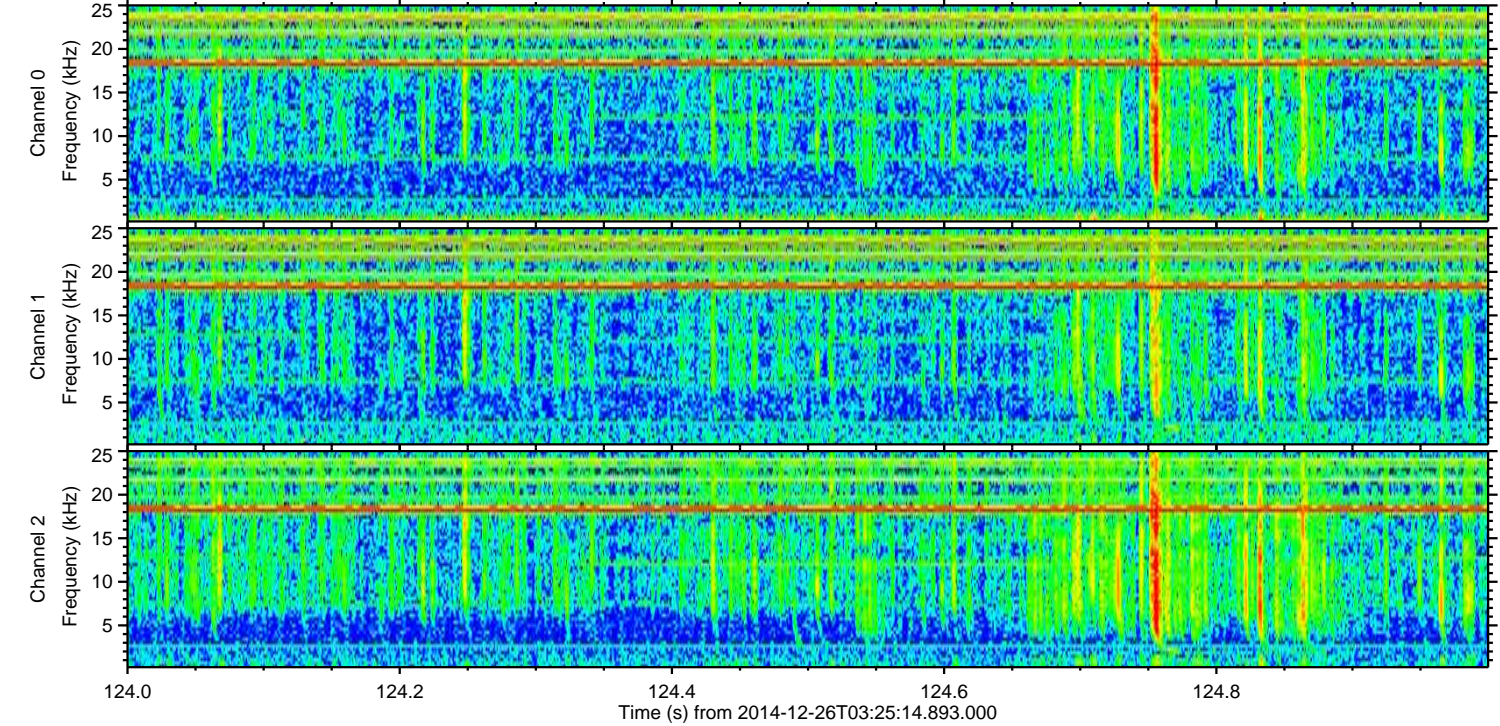
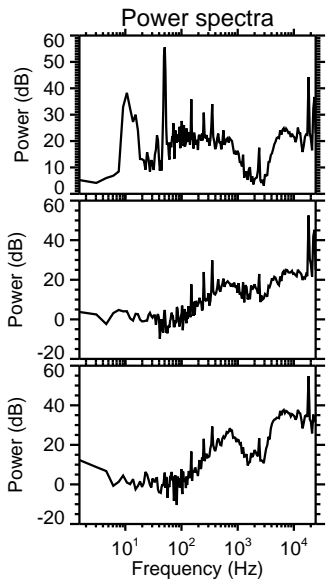
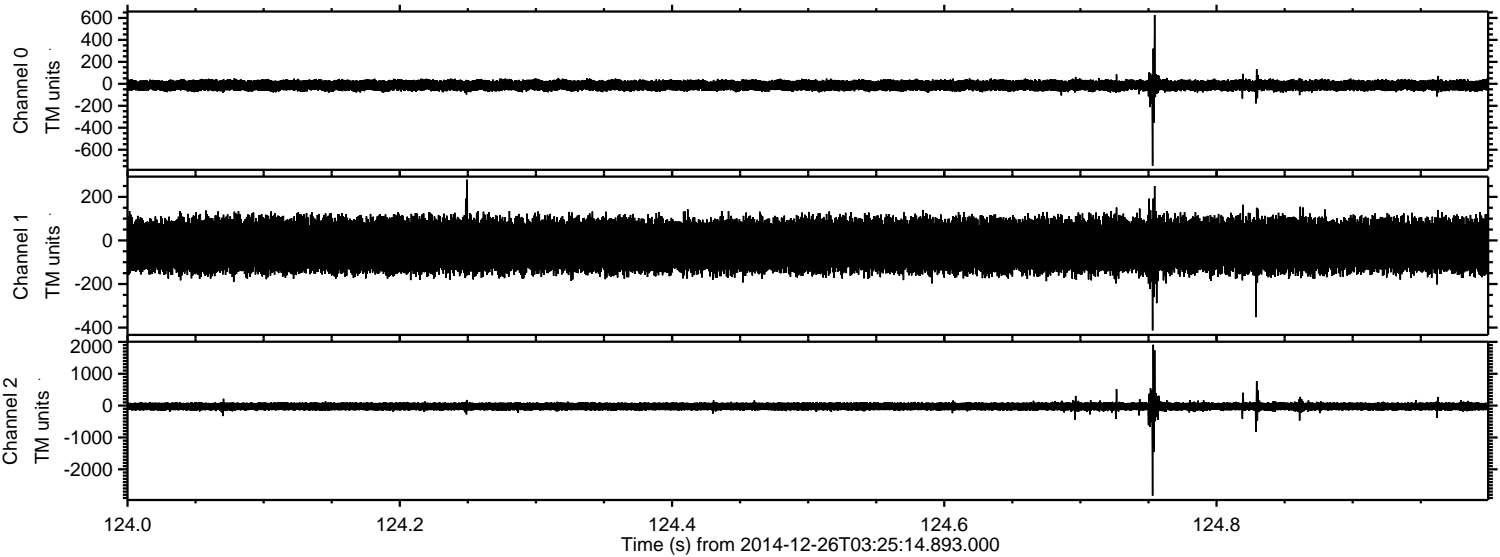

Channel 0
mn: -746
mx: 627
 μ : -14.5
 σ : 26.3

Channel 1
mn: -413
mx: 279
 μ : -24.1
 σ : 66.1

Channel 2
mn: -2822
mx: 1910
 μ : -27.4
 σ : 80.0

ELMAVAN 3D WAVEFORMS (Measured data sampled at 50 kHz) 49791 packets of 144 samples from 2014-12-26T03:25:14.893.000. Part 111/144

Processed Fri Dec 26 04:34:55 2014 by ELM ver.2012-10-06 from 001__elm20141226_032513__dat00.bin

