

ELMAVAN 3D WAVEFORMS (Measured data sampled at 50 kHz) 49788 packets of 144 samples from 2014-12-26T02:00:12.293.999.

Processed Fri Dec 26 03:10:30 2014 by ELM ver.2012-10-06 from 001__elm20141226_020011__dat00.bin

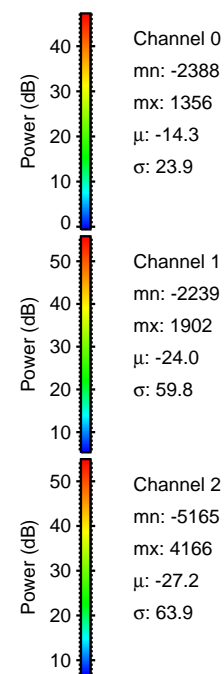
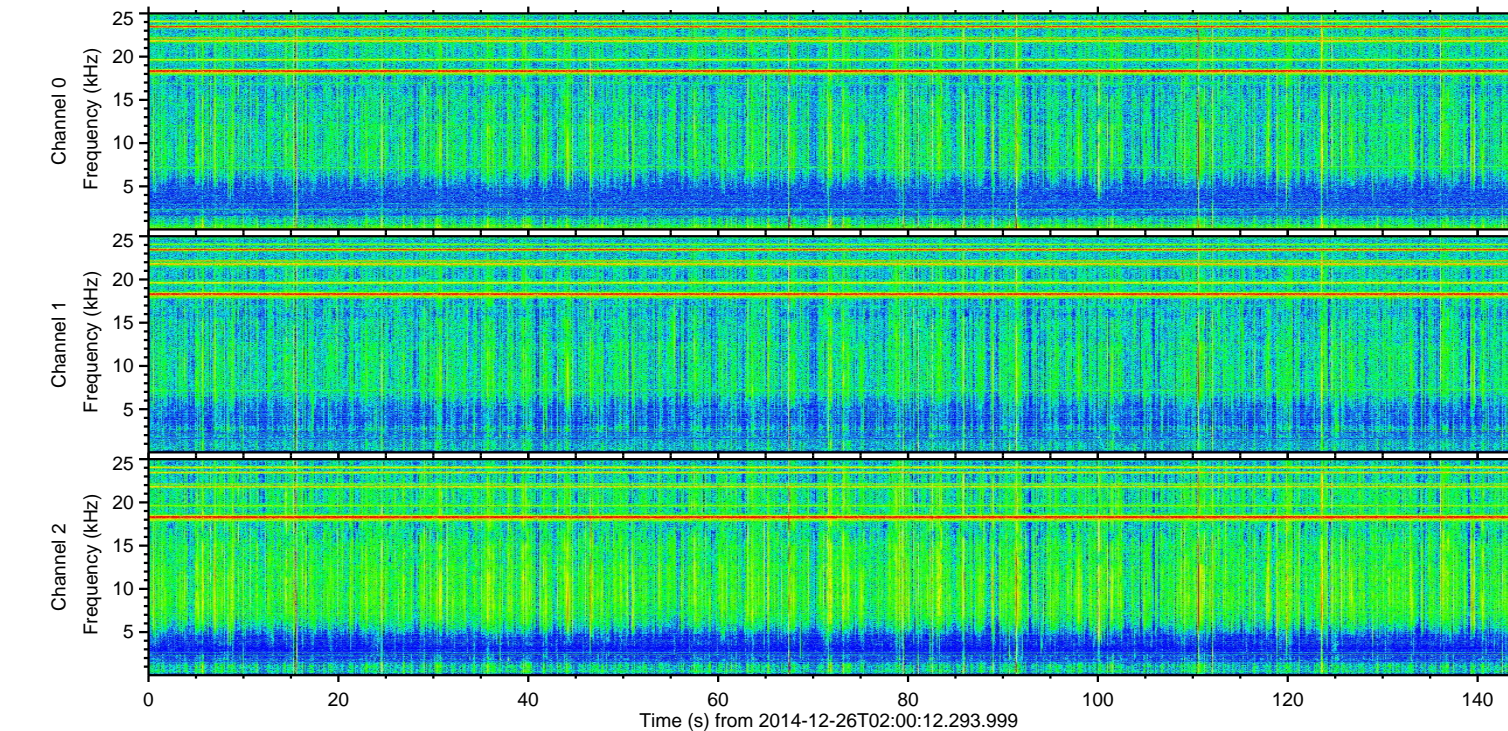
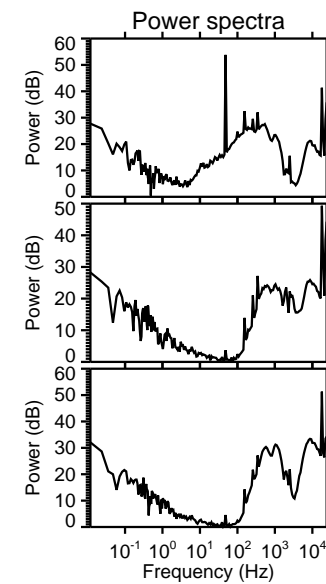
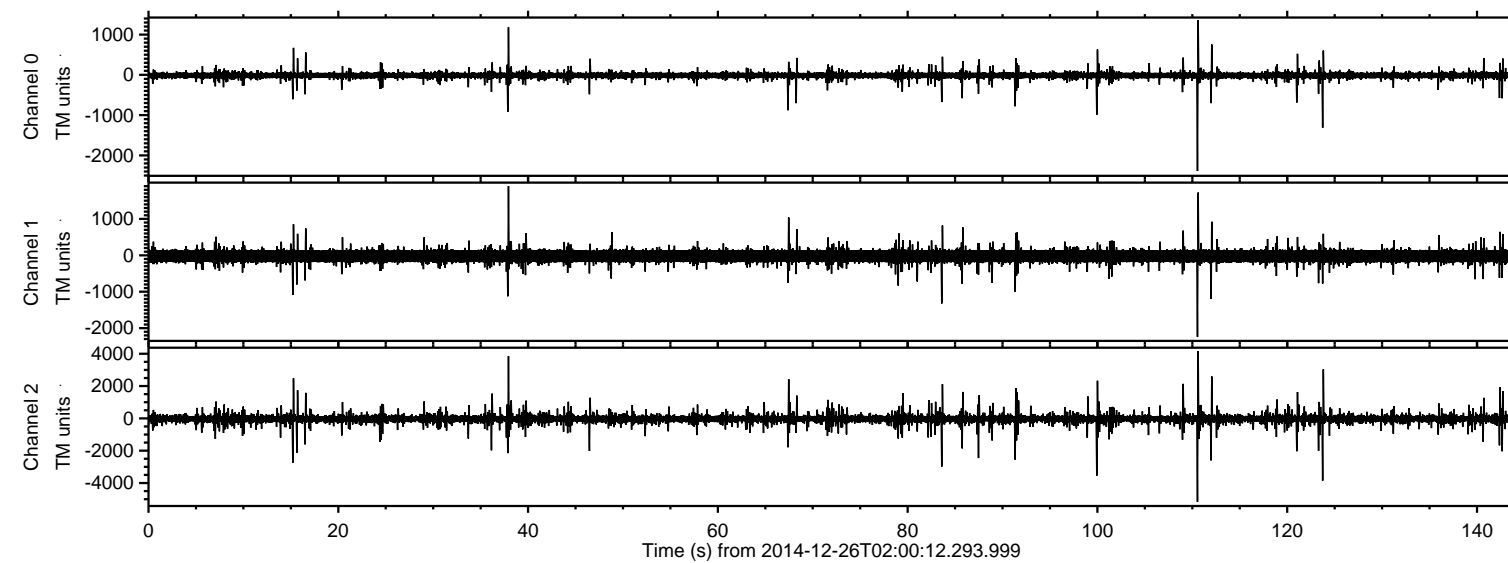

ELMAVAN 3D WAVEFORMS (Measured data sampled at 50 kHz) 49788 packets of 144 samples from 2014-12-26T02:00:12.293.999. Part 111/144

Processed Fri Dec 26 03:10:43 2014 by ELM ver.2012-10-06 from 001__elm20141226_020011__dat00.bin

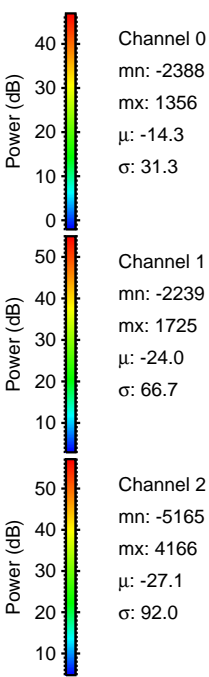
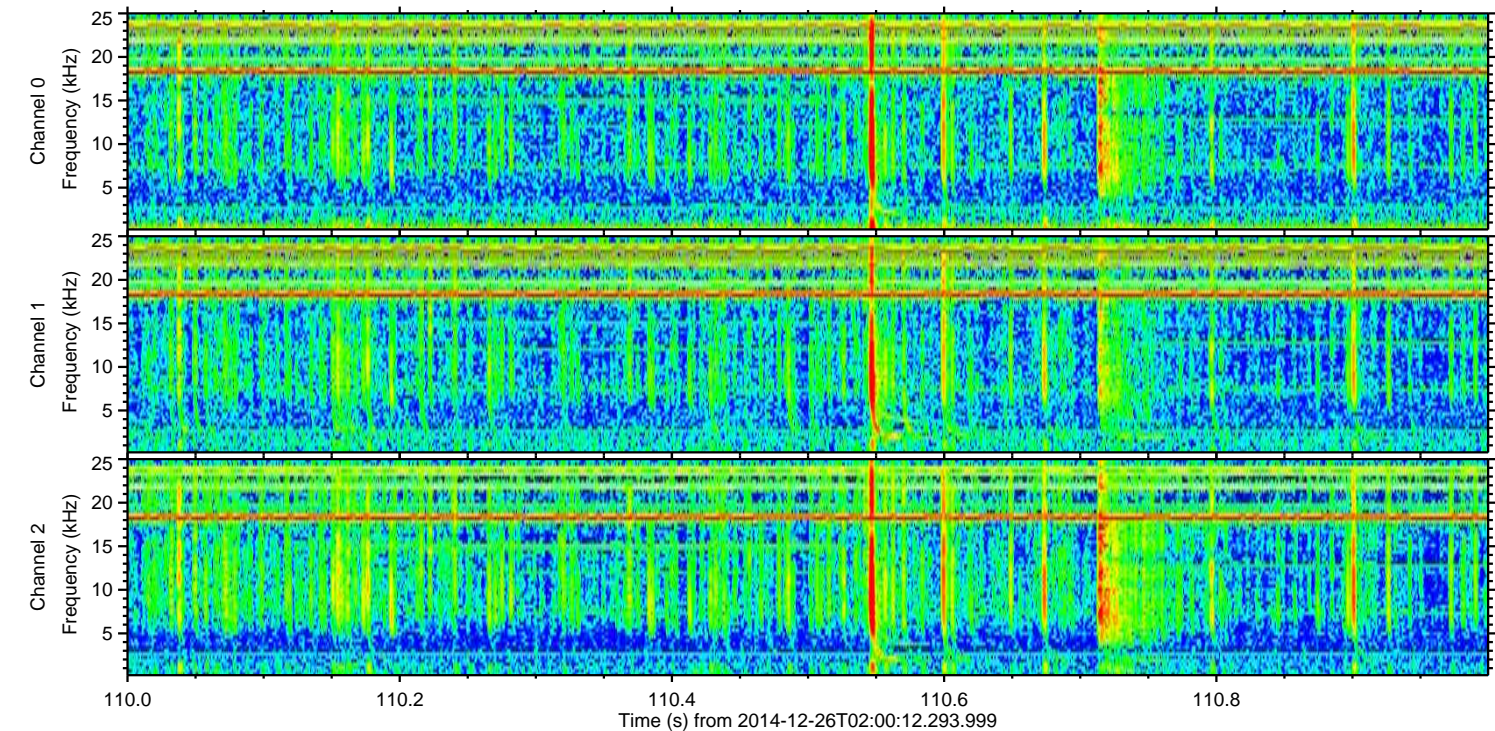
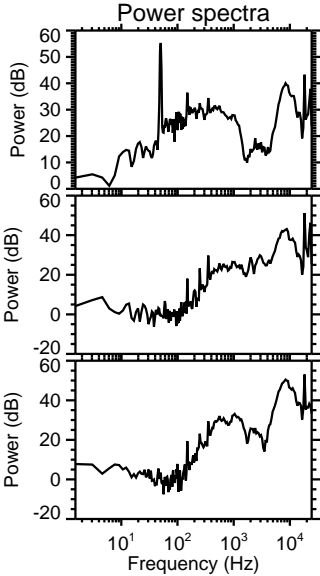
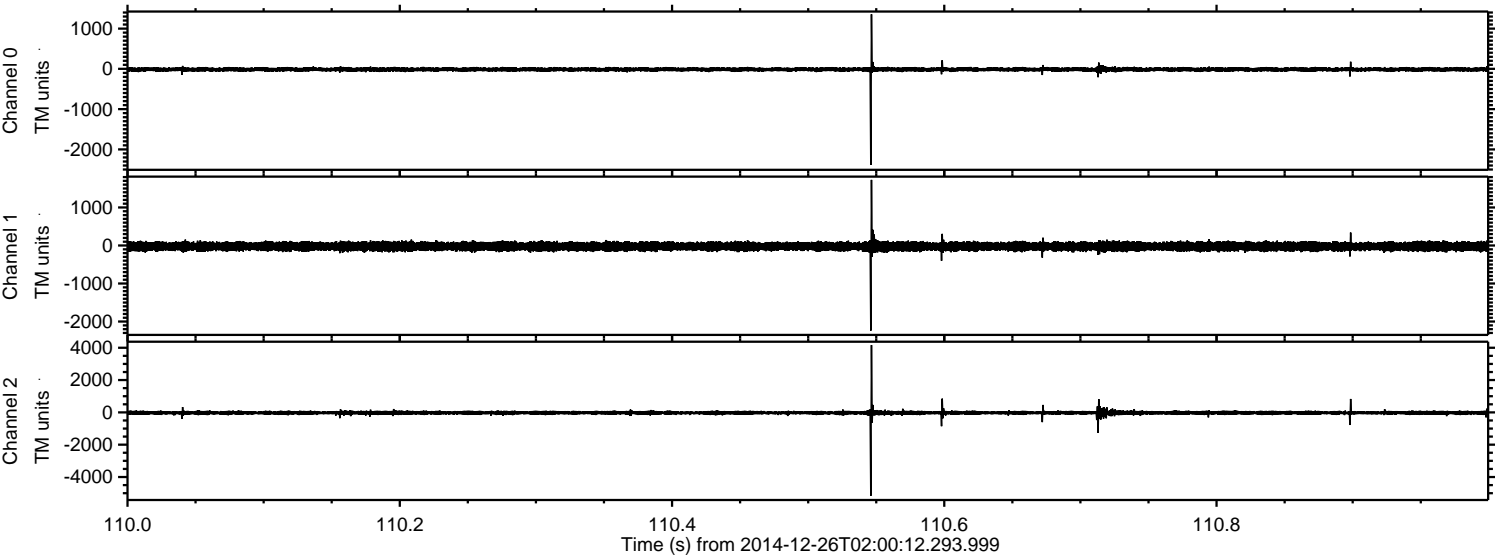

ELMAVAN 3D WAVEFORMS (Measured data sampled at 50 kHz) 49788 packets of 144 samples from 2014-12-26T02:00:12.293.999. Part 124/144

Processed Fri Dec 26 03:10:44 2014 by ELM ver.2012-10-06 from 001__elm20141226_020011__dat00.bin

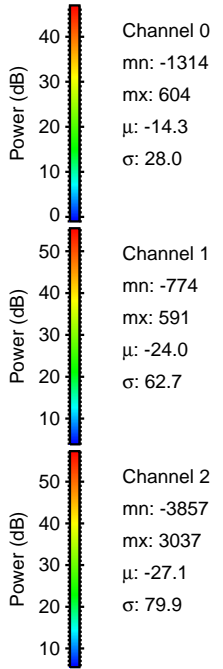
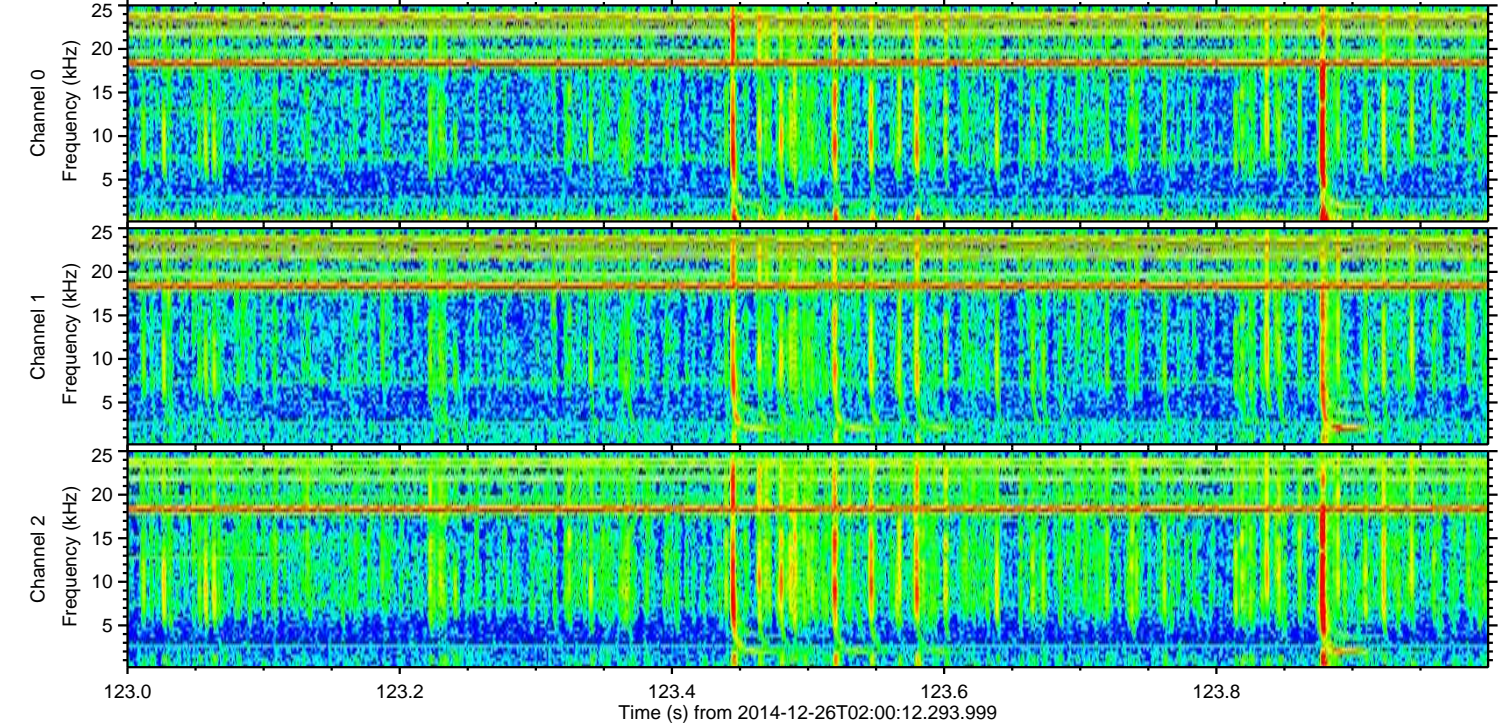
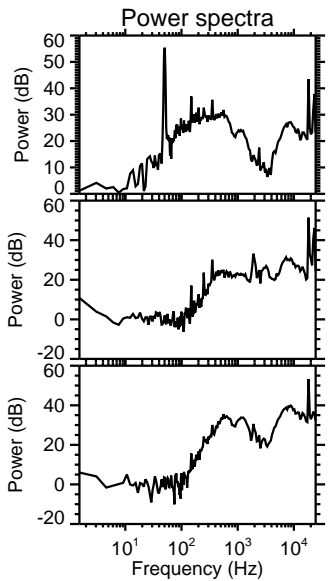
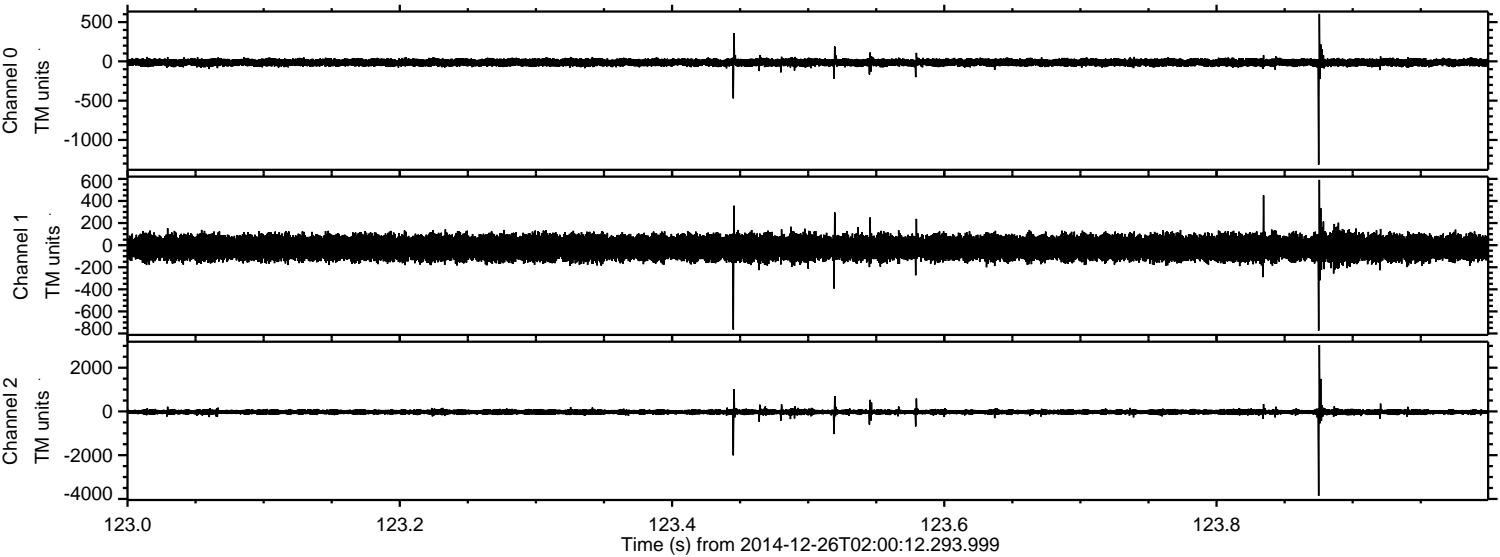

Processed Fri Dec 26 03:10:45 2014 by ELM ver.2012-10-06 from 001__elm20141226_020011__dat00.bin

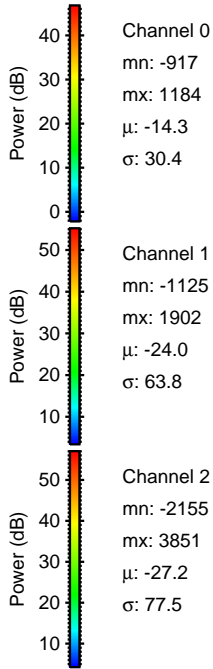
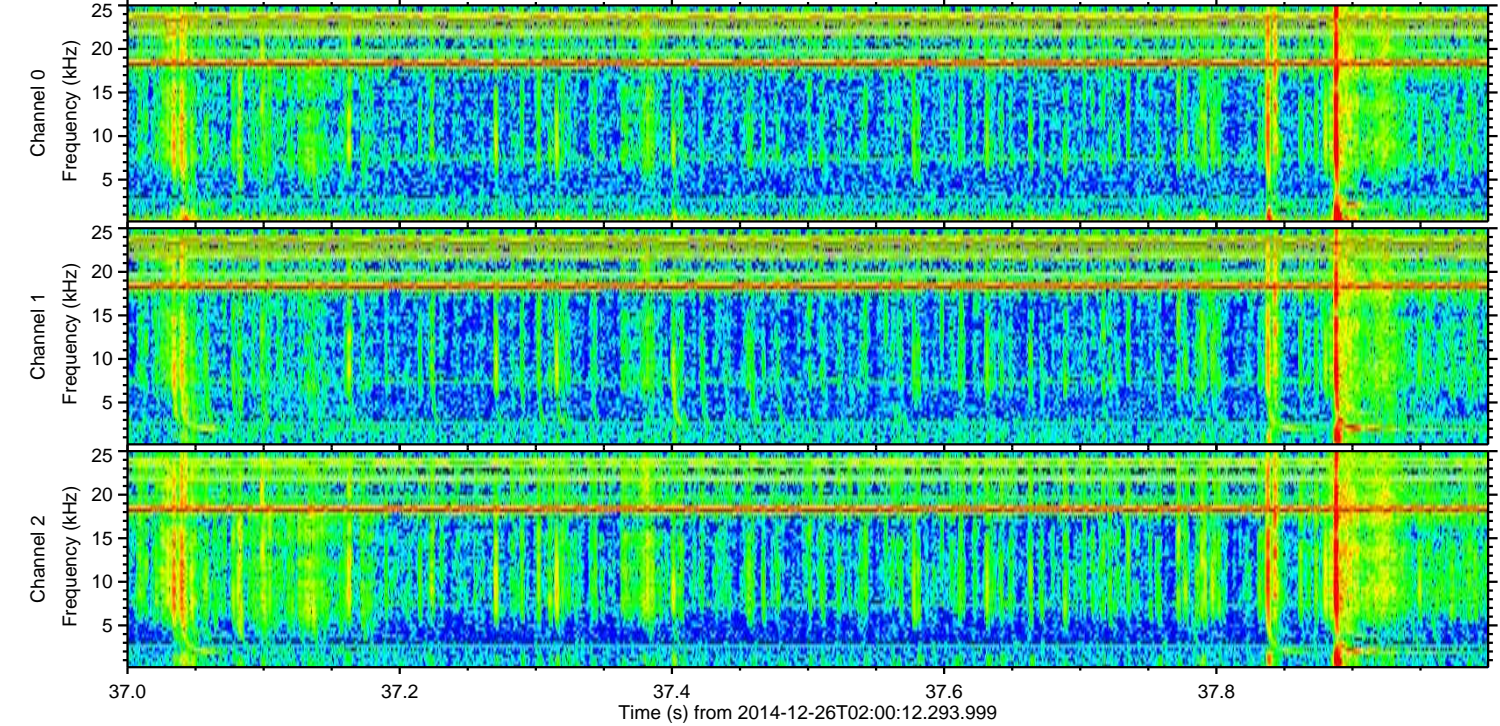
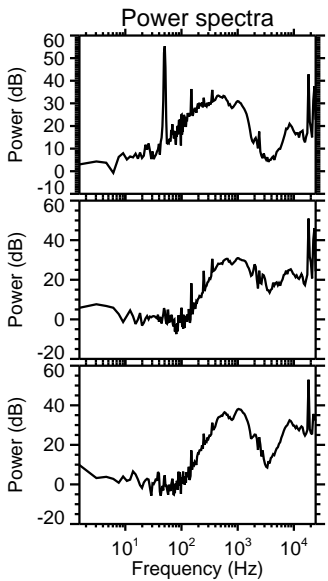
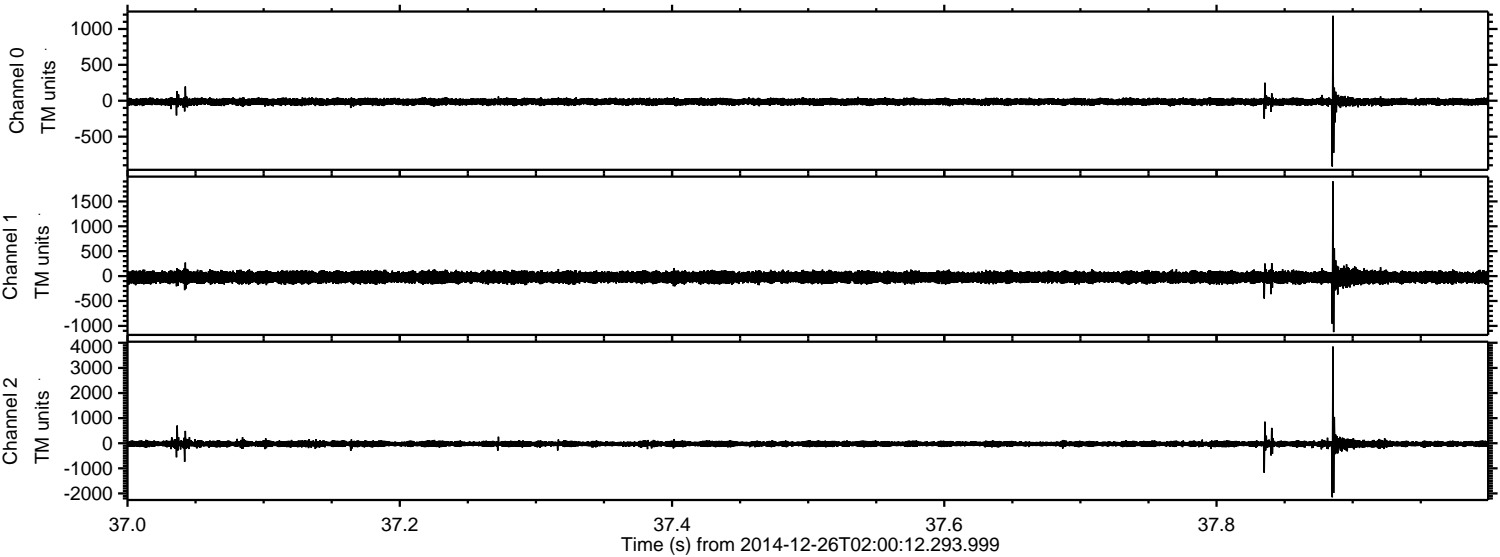

ELMAVAN 3D WAVEFORMS (Measured data sampled at 50 kHz) 49788 packets of 144 samples from 2014-12-26T02:00:12.293.999. Part 100/144

Processed Fri Dec 26 03:10:46 2014 by ELM ver.2012-10-06 from 001__elm20141226_020011__dat00.bin

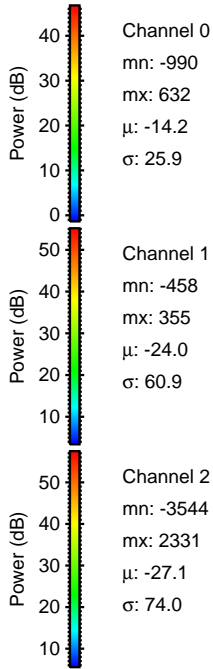
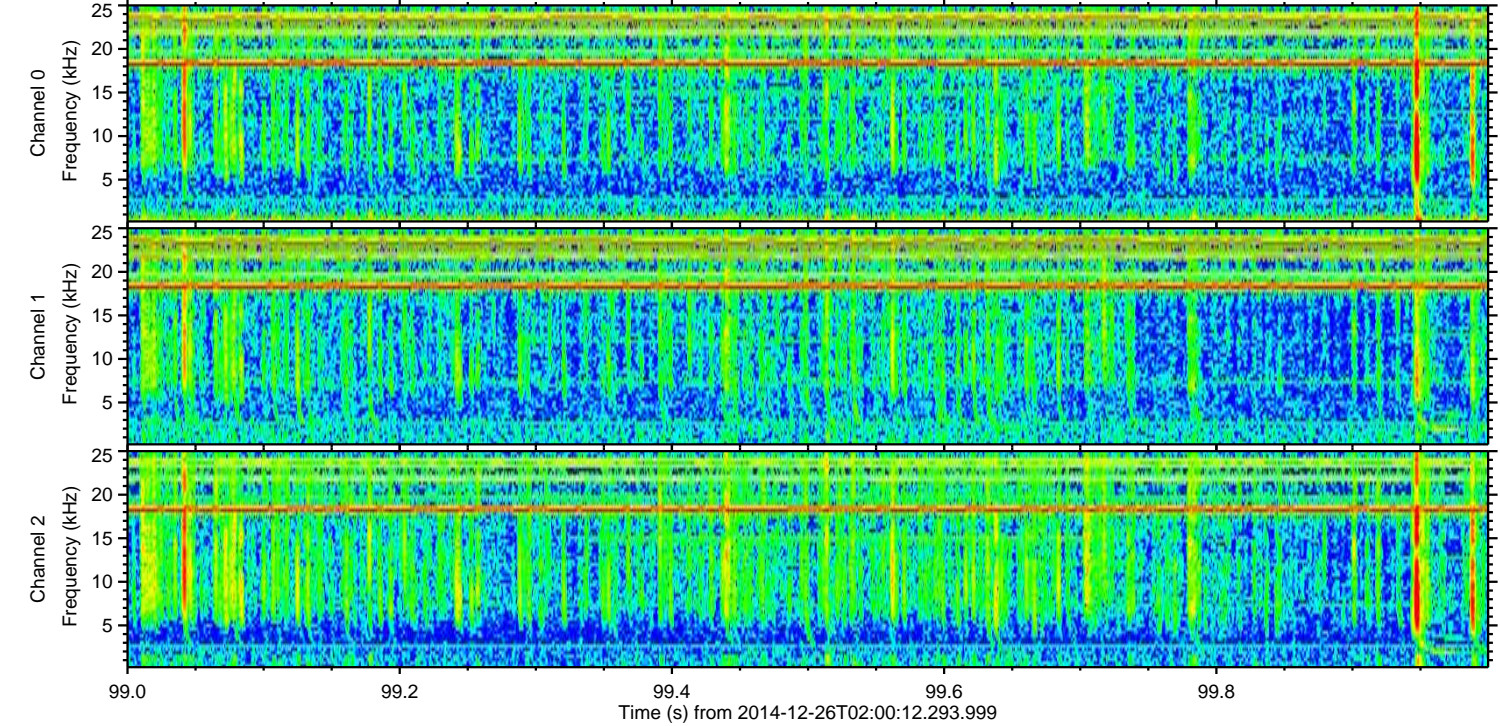
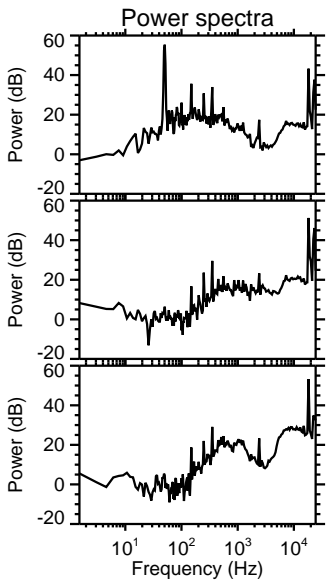
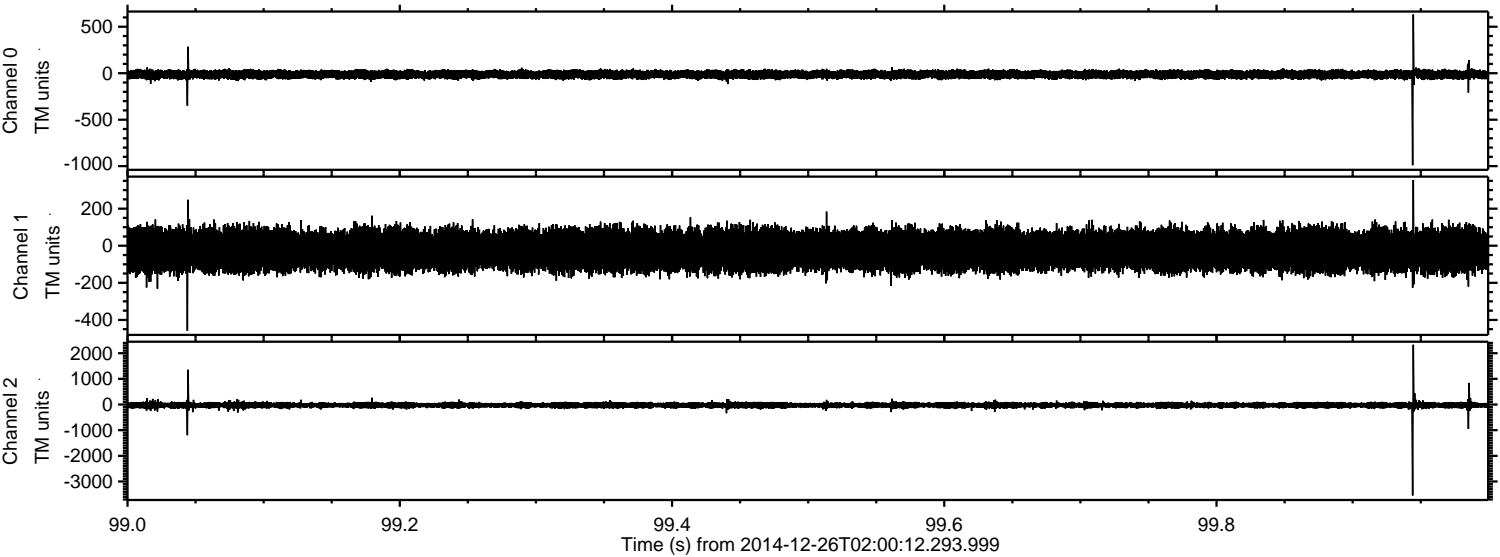

ELMAVAN 3D WAVEFORMS (Measured data sampled at 50 kHz) 49788 packets of 144 samples from 2014-12-26T02:00:12.293.999. Part 84/144

Processed Fri Dec 26 03:10:47 2014 by ELM ver.2012-10-06 from 001__elm20141226_020011__dat00.bin

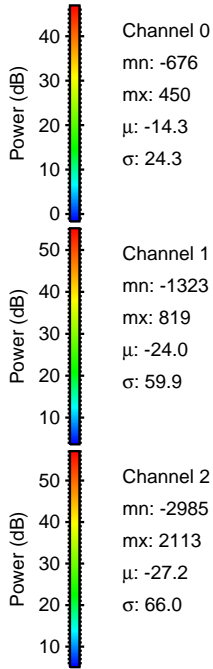
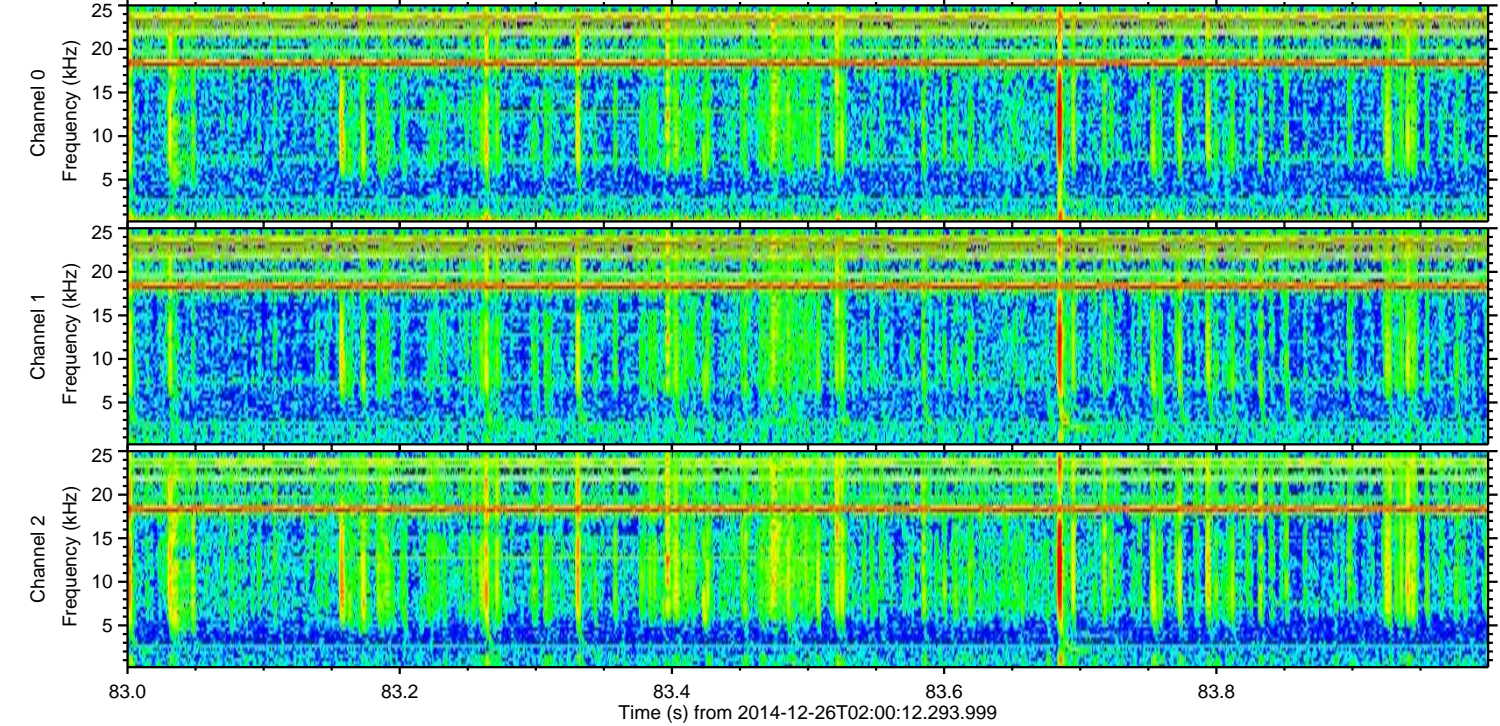
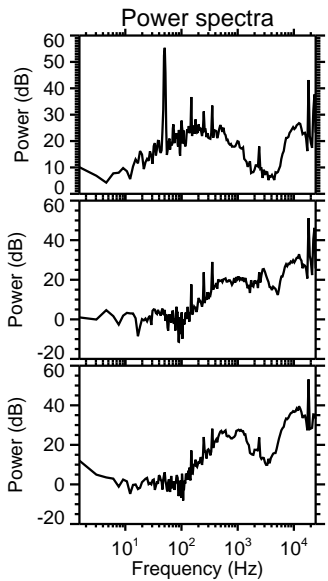
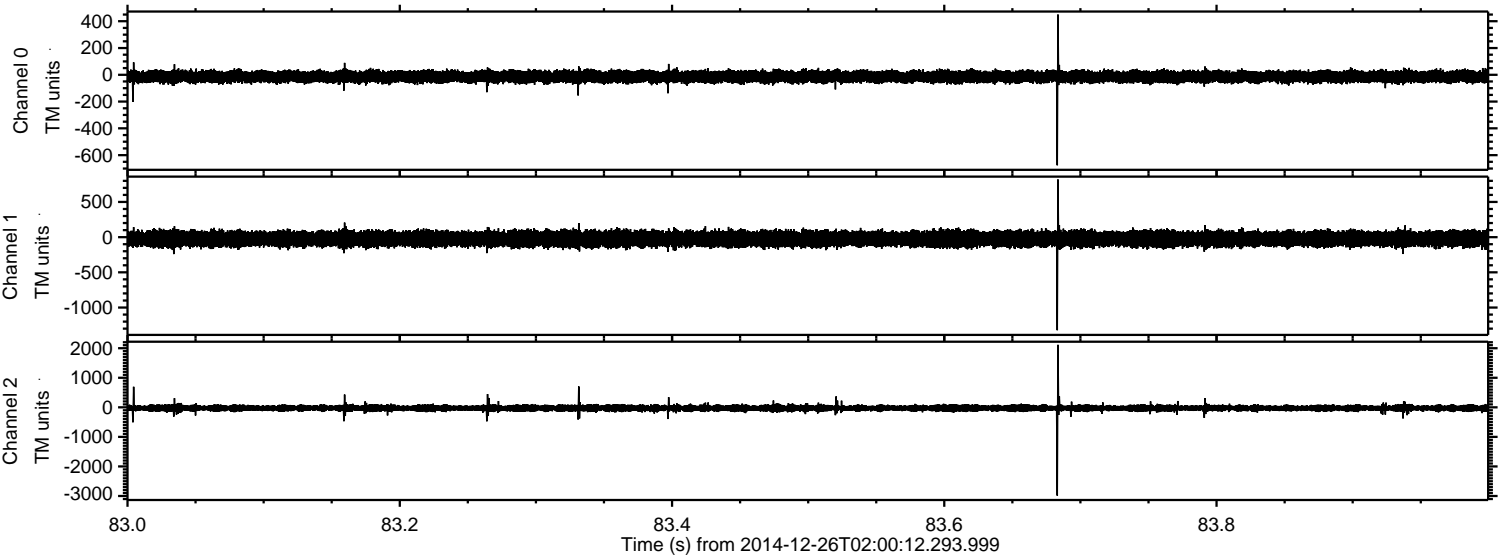

Channel 0
mn: -676
mx: 450
 μ : -14.3
 σ : 24.3

Channel 1
mn: -1323
mx: 819
 μ : -24.0
 σ : 59.9

Channel 2
mn: -2985
mx: 2113
 μ : -27.2
 σ : 66.0

ELMAVAN 3D WAVEFORMS (Measured data sampled at 50 kHz) 49788 packets of 144 samples from 2014-12-26T02:00:12.293.999. Part 16/144

Processed Fri Dec 26 03:10:48 2014 by ELM ver.2012-10-06 from 001__elm20141226_020011__dat00.bin

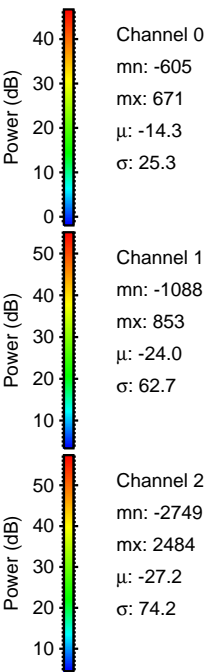
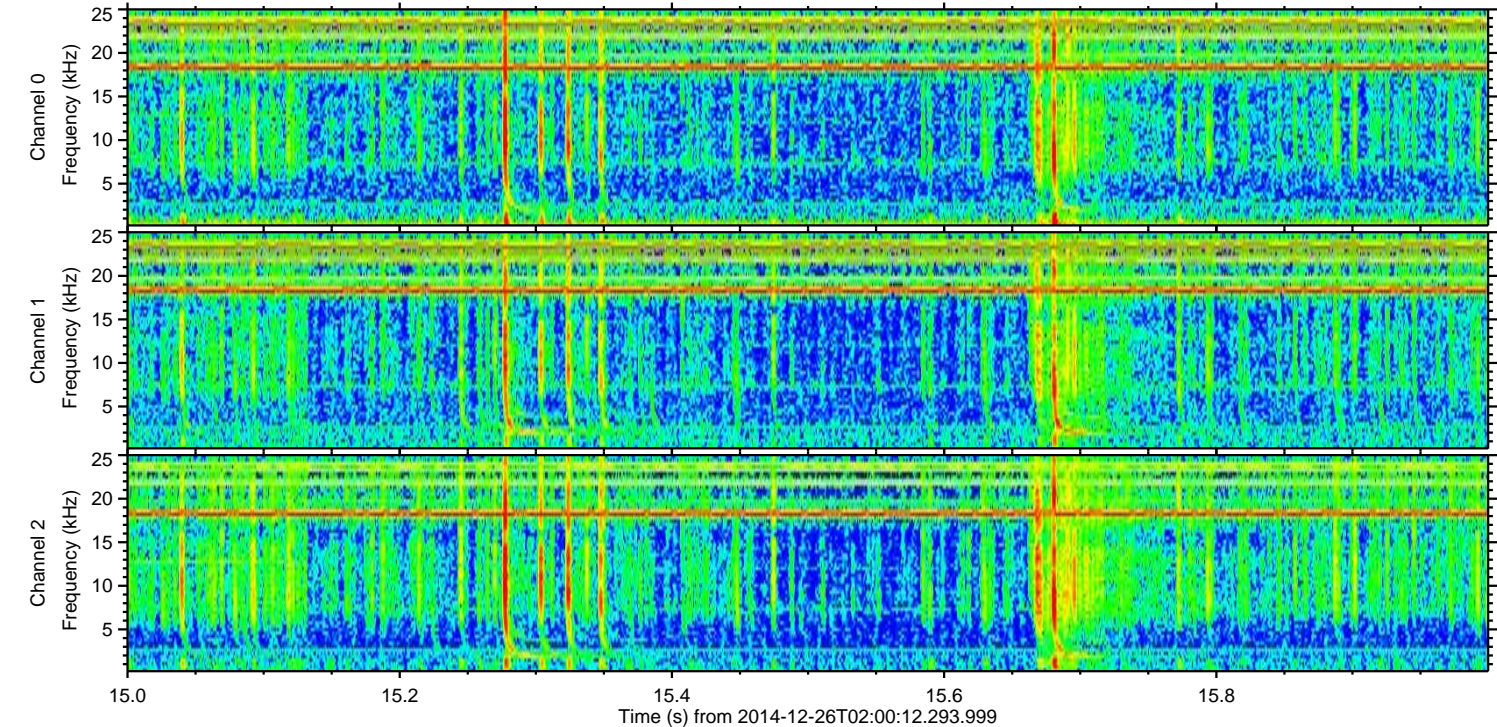
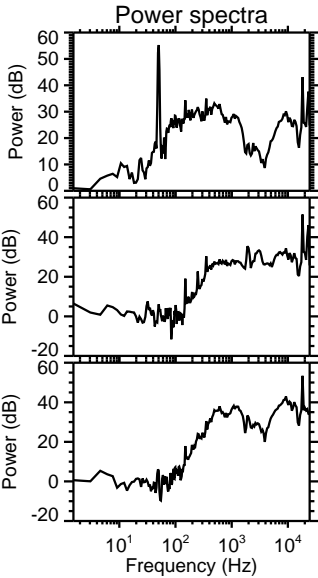
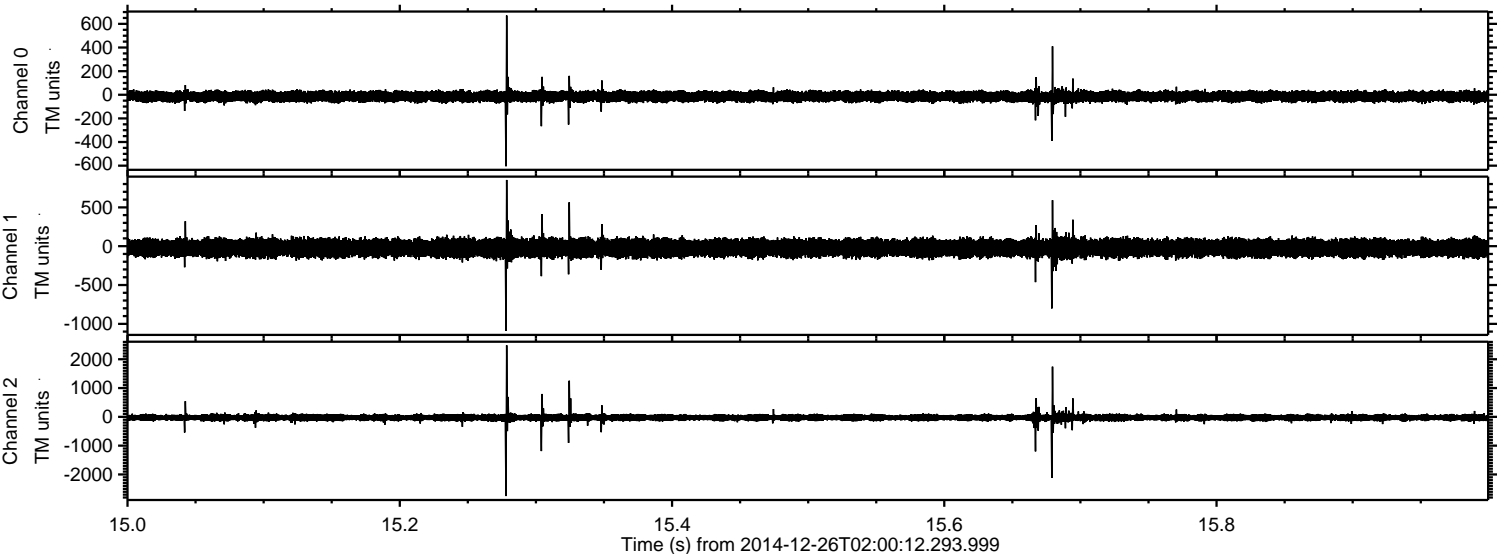

ELMAVAN 3D WAVEFORMS (Measured data sampled at 50 kHz) 49788 packets of 144 samples from 2014-12-26T02:00:12.293.999. Part 113/144

Processed Fri Dec 26 03:10:48 2014 by ELM ver.2012-10-06 from 001__elm20141226_020011__dat00.bin

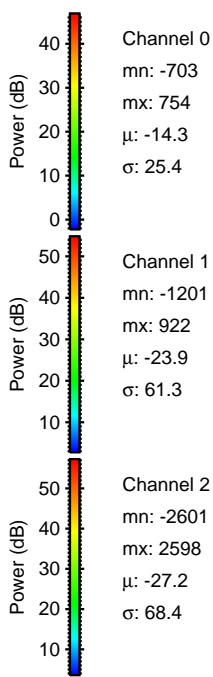
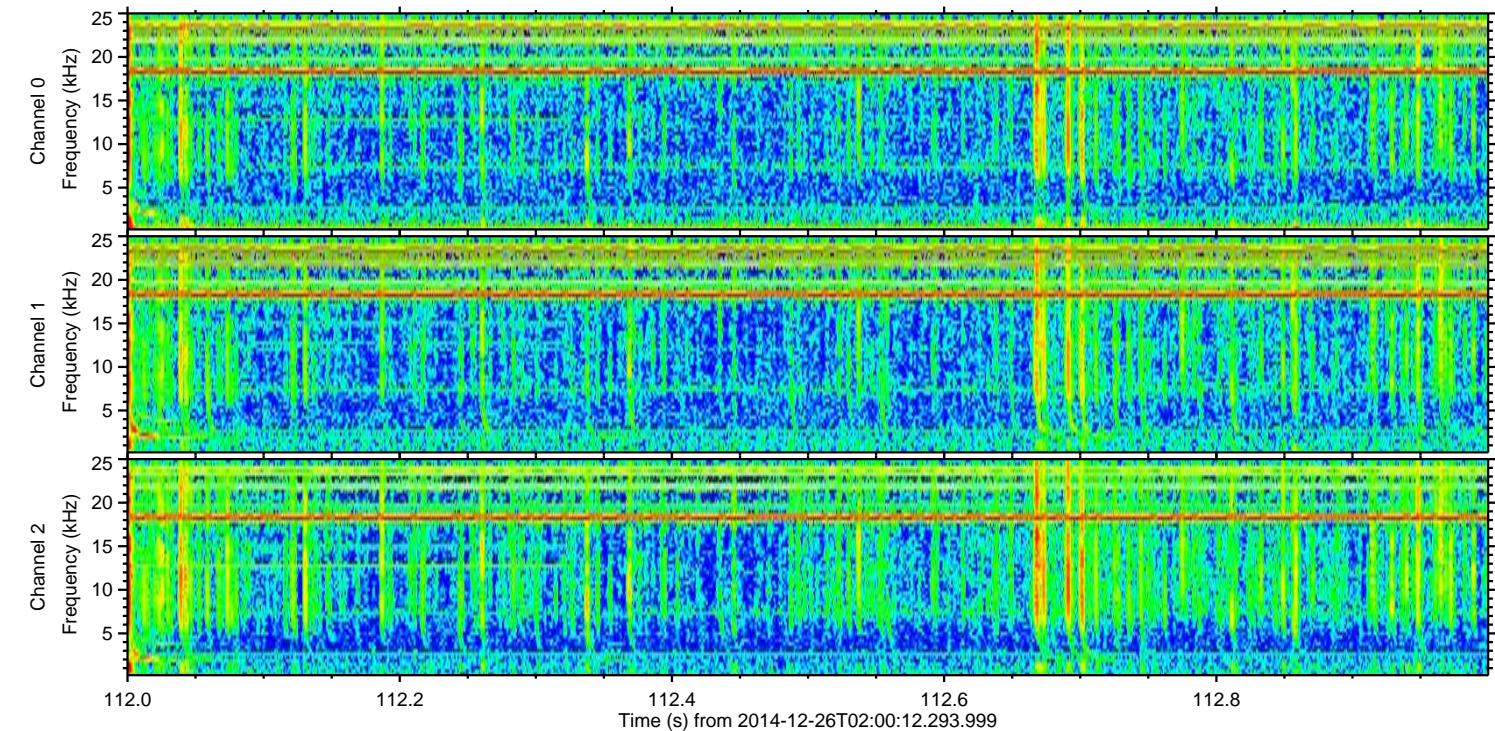
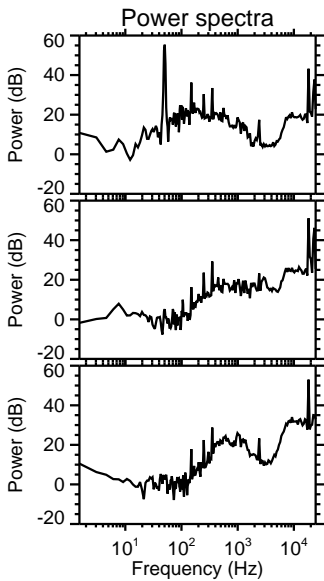
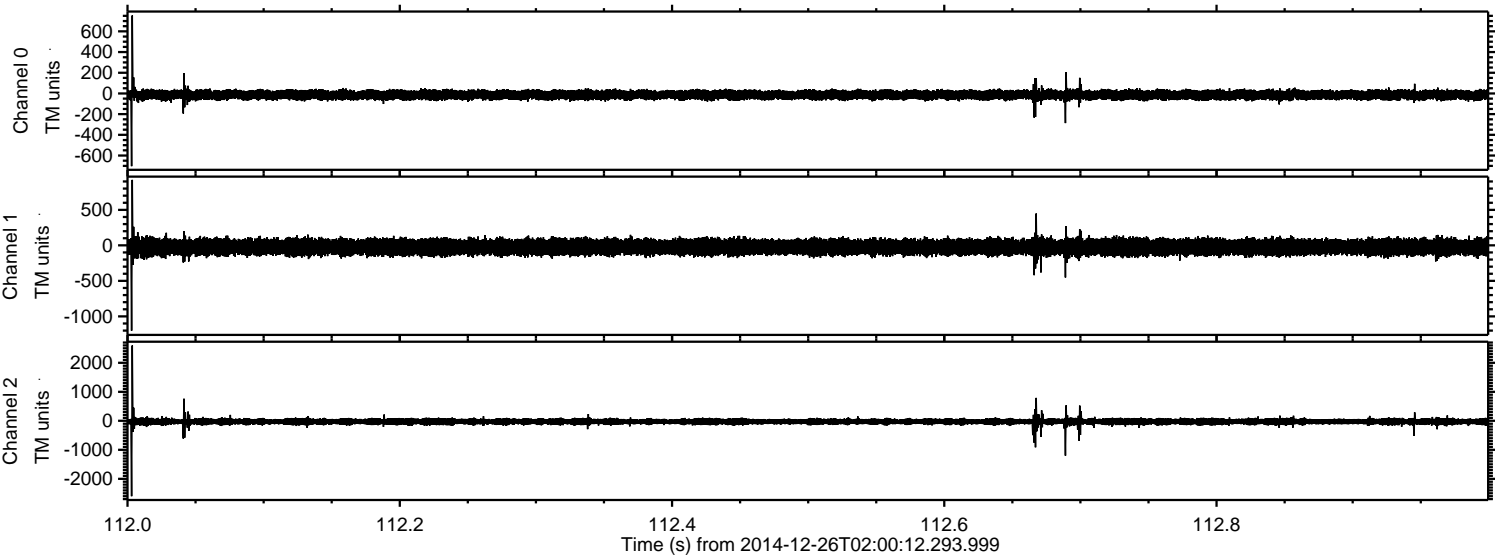

Channel 0
mn: -703
mx: 754
 μ : -14.3
 σ : 25.4

Channel 1
mn: -1201
mx: 922
 μ : -23.9
 σ : 61.3

Channel 2
mn: -2601
mx: 2598
 μ : -27.2
 σ : 68.4

ELMAVAN 3D WAVEFORMS (Measured data sampled at 50 kHz) 49788 packets of 144 samples from 2014-12-26T02:00:12.293.999. Part 92/144

Processed Fri Dec 26 03:10:49 2014 by ELM ver.2012-10-06 from 001__elm20141226_020011__dat000.bin

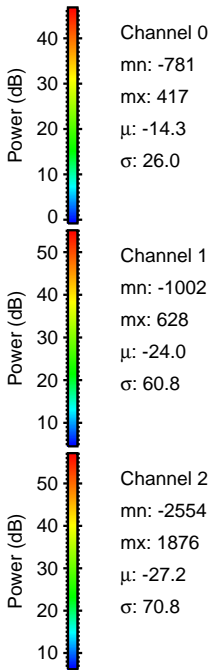
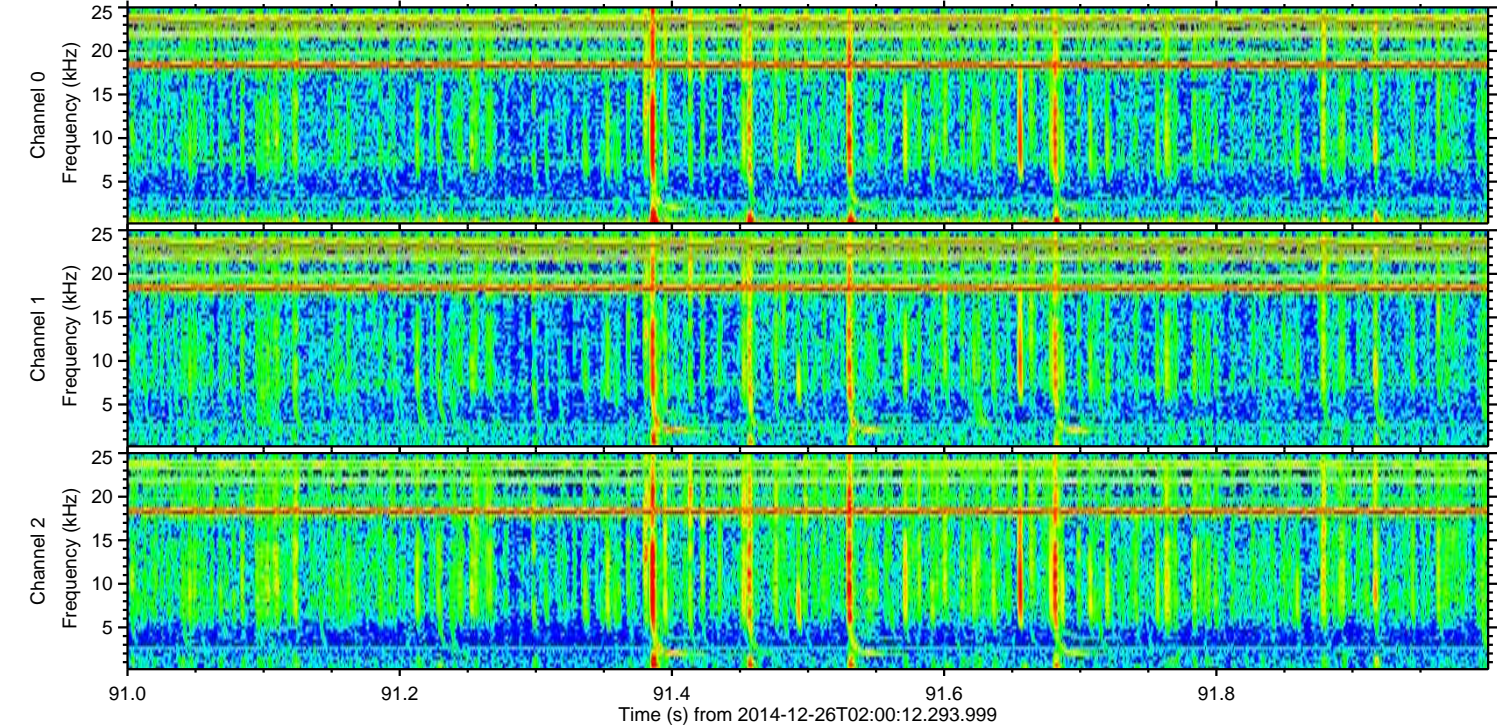
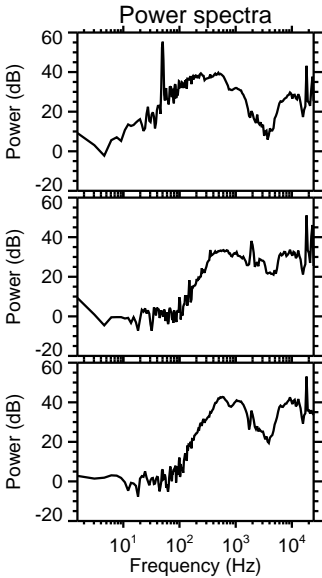
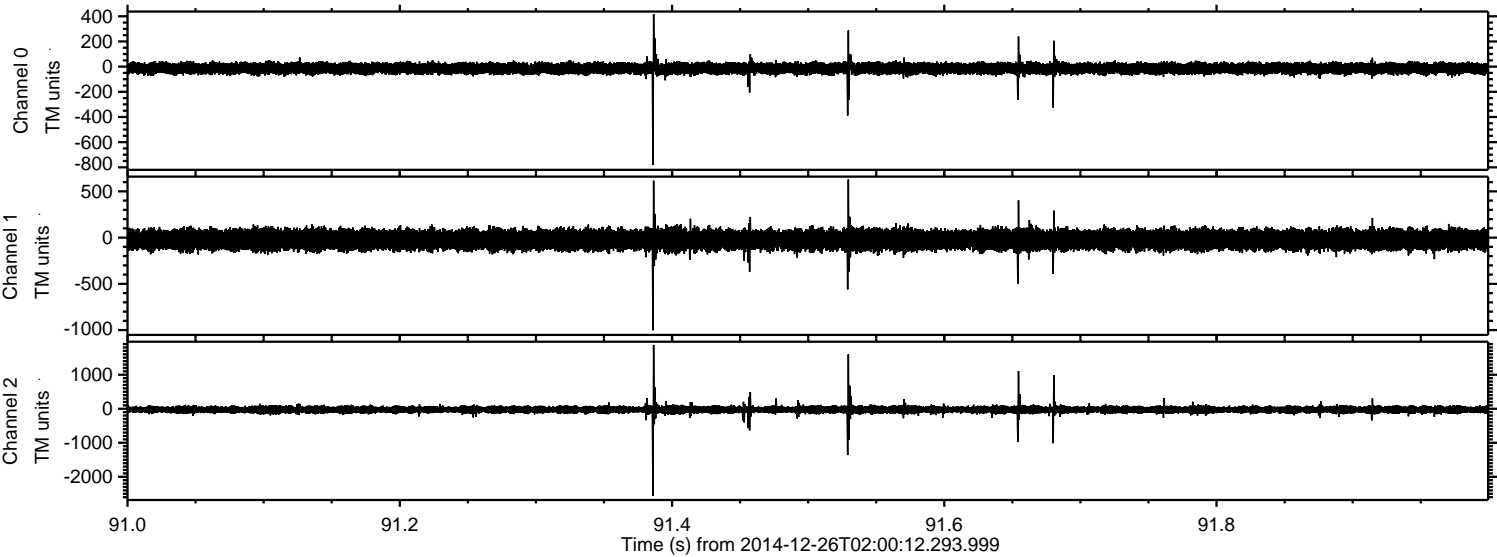

Processed Fri Dec 26 03:10:50 2014 by ELM ver.2012-10-06 from 001__elm20141226_020011__dat00.bin

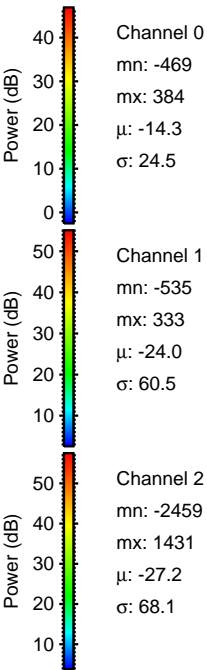
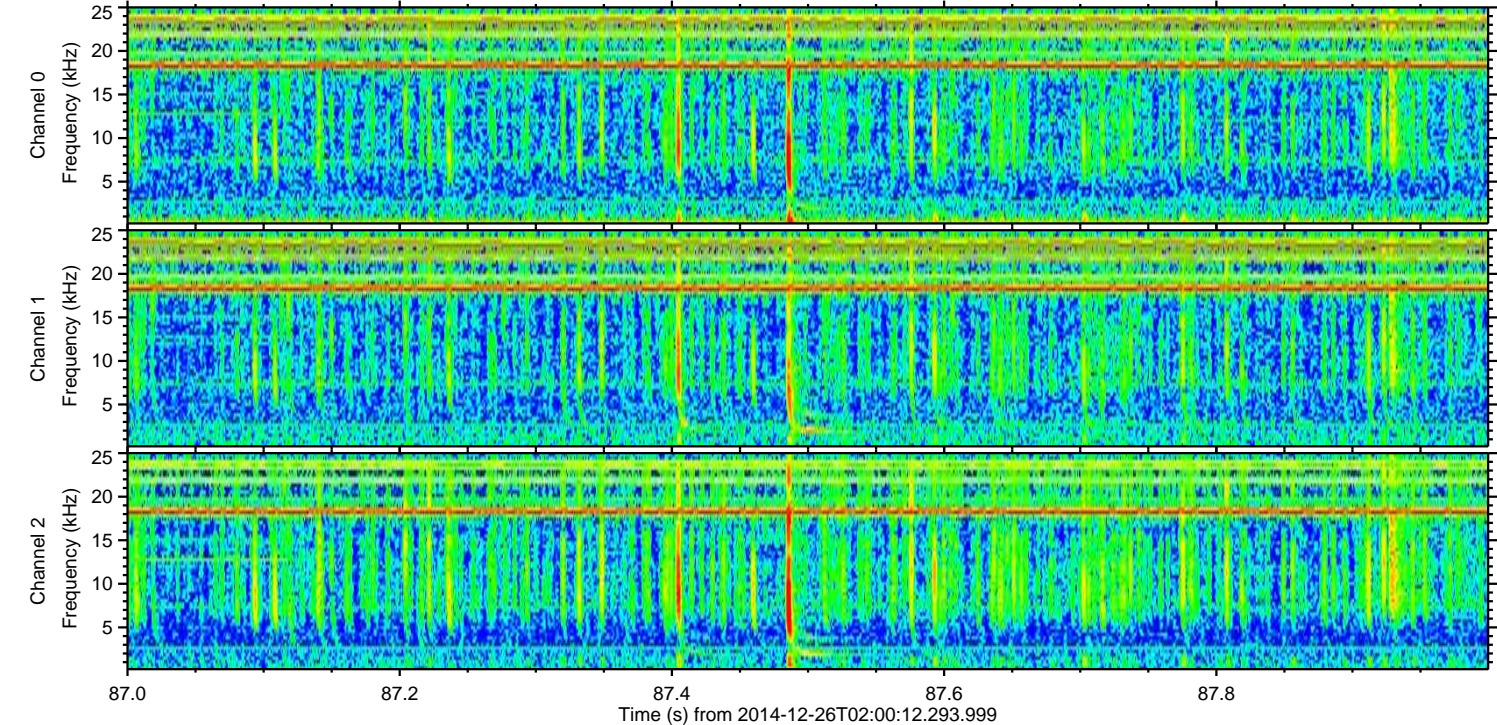
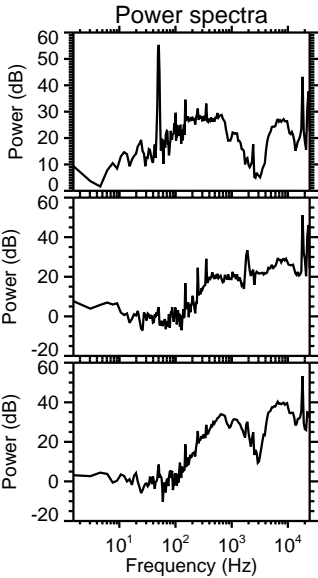
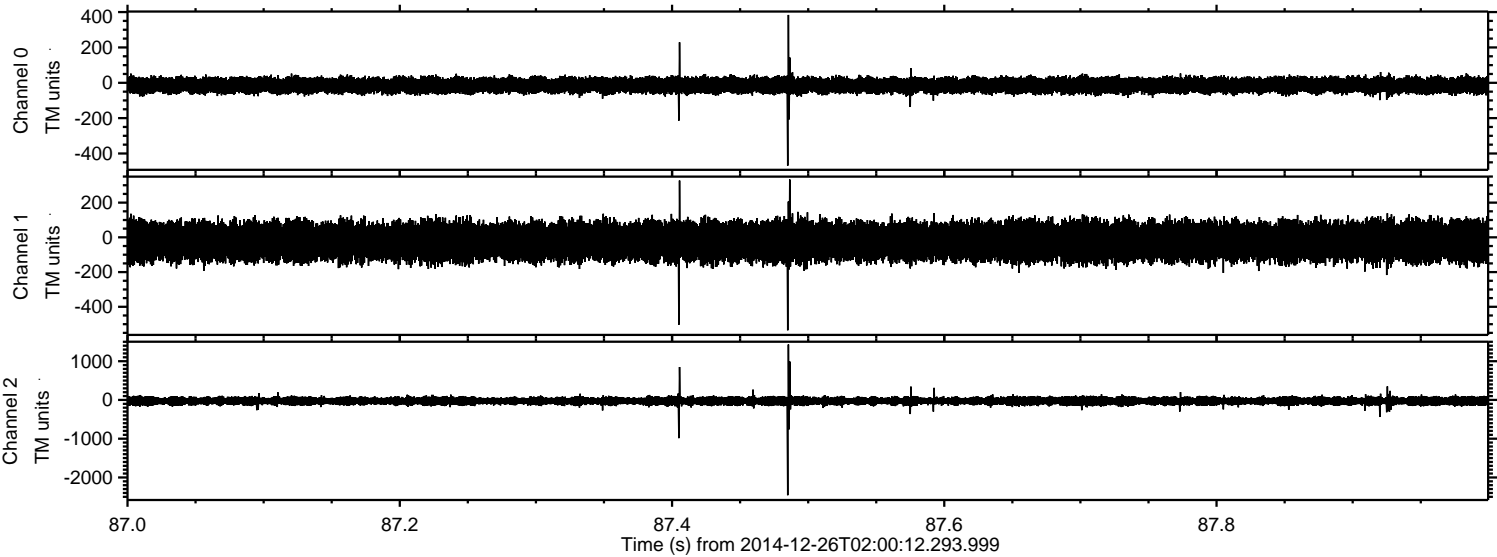

ELMAVAN 3D WAVEFORMS (Measured data sampled at 50 kHz) 49788 packets of 144 samples from 2014-12-26T02:00:12.293.999. Part 134/144

Processed Fri Dec 26 03:10:51 2014 by ELM ver.2012-10-06 from 001__elm20141226_020011__dat00.bin

